

Reserved for permit stamp

109 South Jackson St., Suite 600
Seattle, Washington 98104 USA
+1 206 834 3870 olsonkundig.com

Olson Kundig

project
SOMMET BLANC
9300 Marzac Ave (B2 East Parcel)
Park City, Utah 84300



Aspen Group USA, LLC
PO Box 980022
Park City, Utah 84098

Pool Consultant
Cloward A20
2696 N University Ave, Suite 290
Provo, UT 84604

Landscape Architect
EPG Design
6948 South High Tech Drive, Suite 100
Midvale, Utah 84047

Specifications Writer
Friday Group
86 Marrett Road
Middlebury, VT

Code Consultant
Holmes
600 1st Avenue, Suite 200A
Seattle, WA 98104

Fire Protection Engineer
Jensen Hughes
One Research Drive, Suite 305C
Westborough, MA 01581

Vertical Transportation Consultant
Larch Bates
19515 North Creek Parkway, Suite 304
Bothell, WA 98011

Structural Engineer
Magnusson Klemencic Associates
1301 5th Ave., Suite 3200
Seattle, WA 98101

Lighting Designer
O
1319 SE MLK Blvd, Suite 210
Portland, Oregon 97219

Building Envelope Consultant
RDH
2101 N 34th St
Seattle, WA 98103

Accessibility Consultant
Studio Pacifica
2144 Westlake Ave N, Suite F
Seattle, WA 98109

MEP Engineer
WSP USA
1001 Fourth Ave., Suite 3100
Seattle, WA 98154

principal architect _____
project manager _____
drawn by _____
checked by Checker
job no. _____
date 11/18/2022

revisions:

no. date by

ISSUE FOR
CONSTRUCTION
11/18/2022

TOWER A - LVL B
ELECTRICAL POWER
PLAN

E2.2A.01

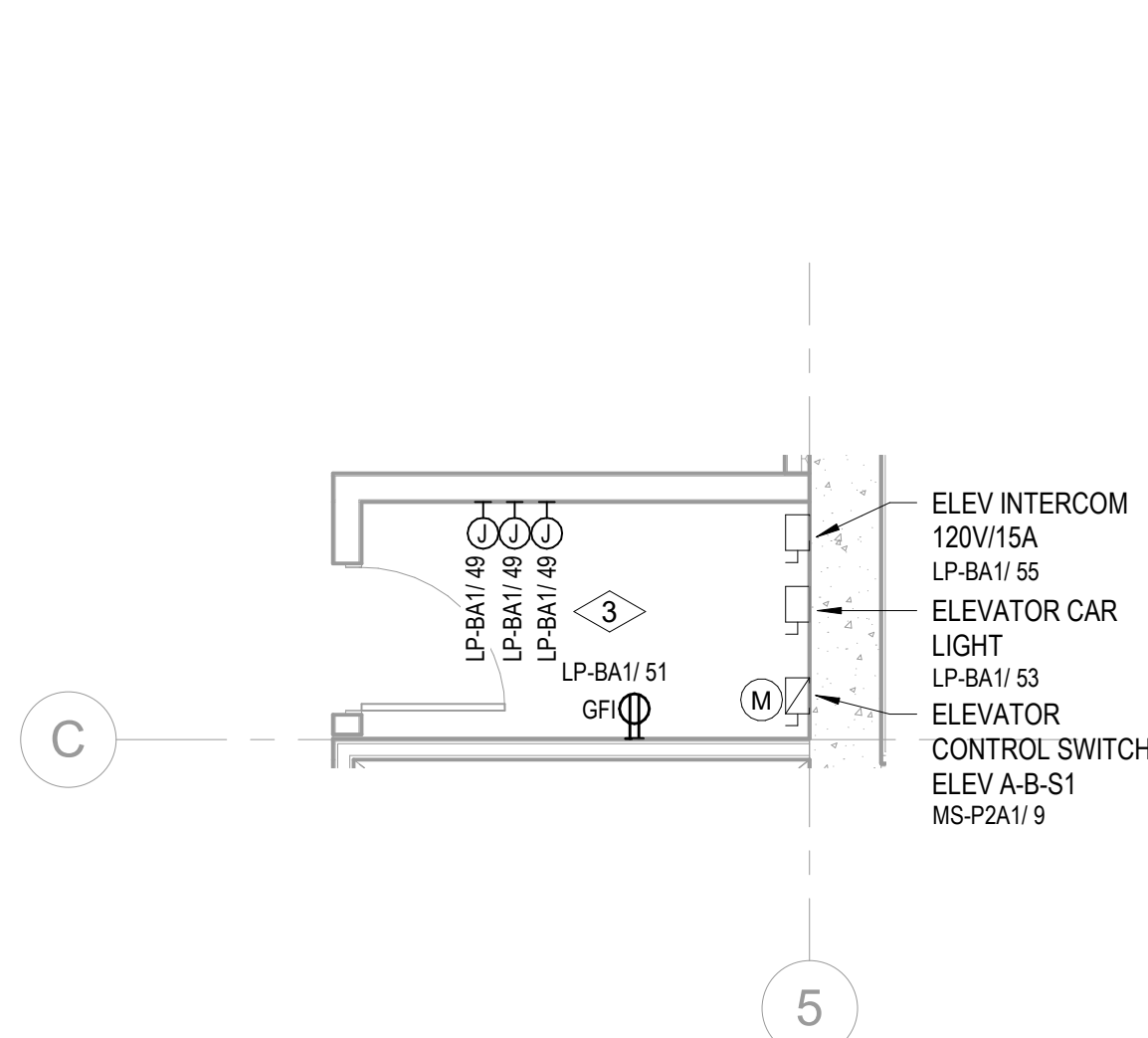

2 TOWER A - S1 ELEVATOR REMOTE CONTROL ROOM
SCALE: 1/4" = 1'-0"

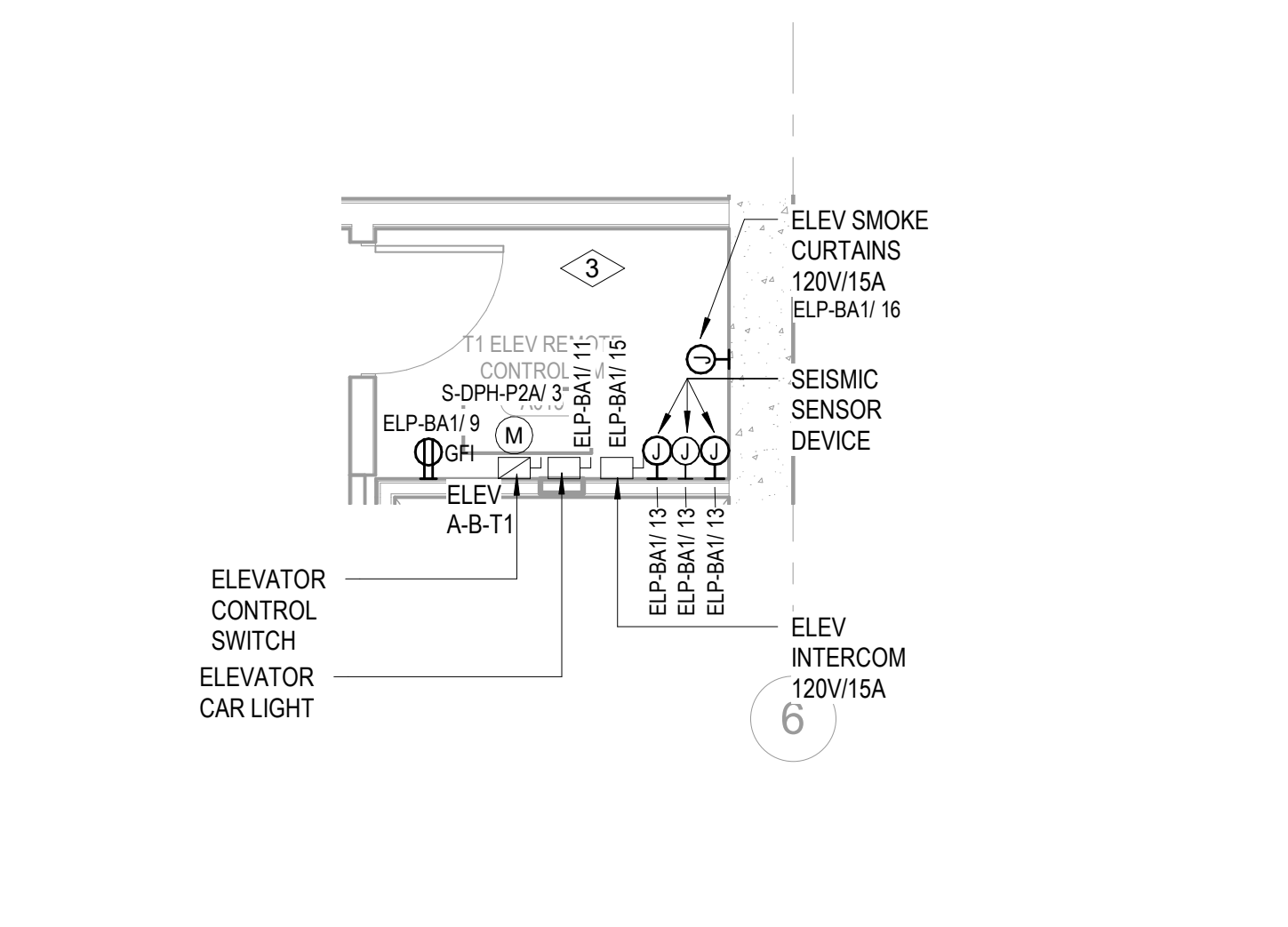

3 TOWER A - T1 ELEVATOR REMOTE CONTROL ROOM
SCALE: 1/4" = 1'-0"

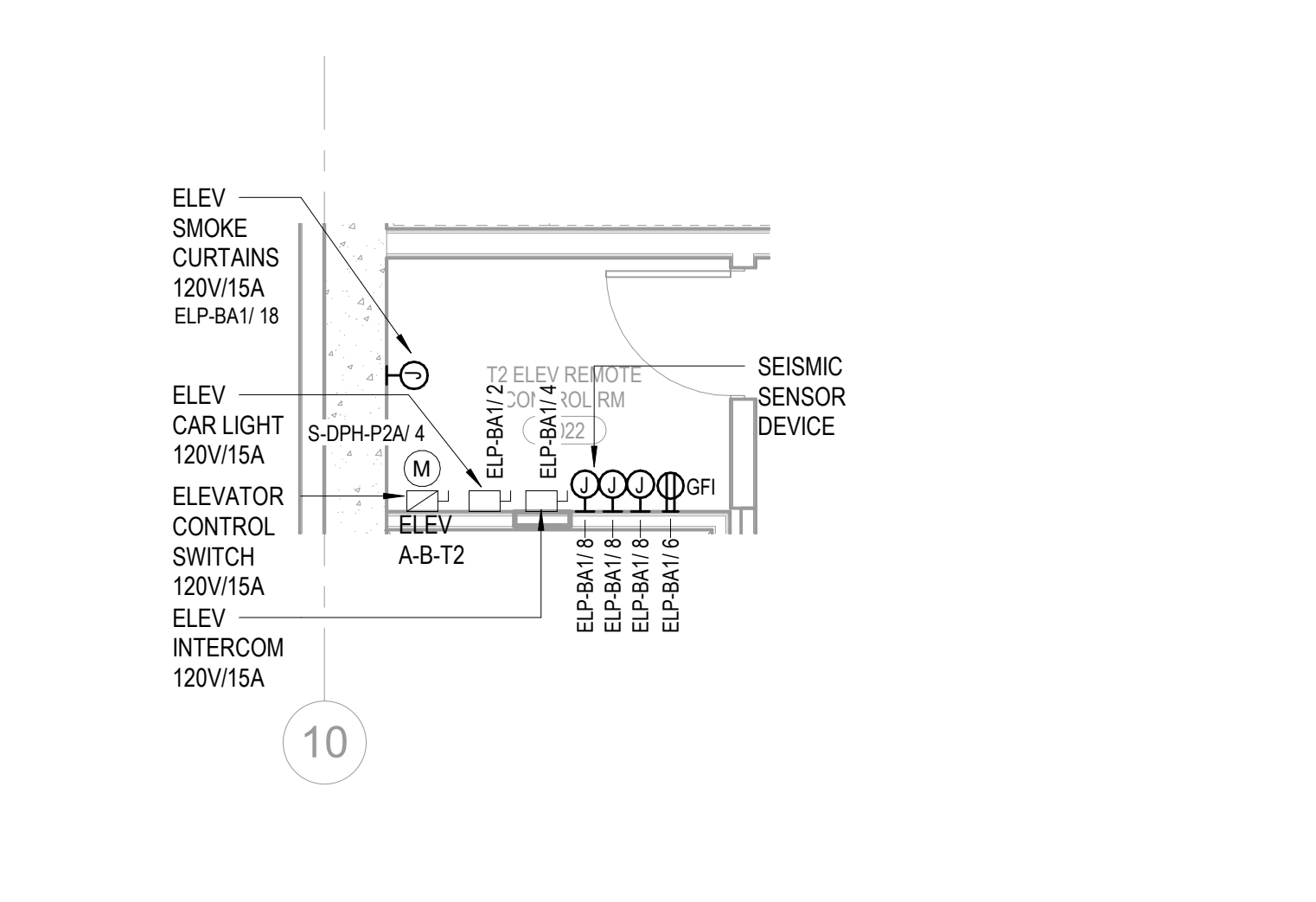

4 TOWER A - T2 ELEVATOR REMOTE CONTROL ROOM
SCALE: 1/4" = 1'-0"

SHEET NOTES:

- DRAWINGS ARE INTENDED TO SHOW GENERAL ARRANGEMENT, DESIGN, AND EXTENT OF WORK AND ARE DIAGRAMMATIC. DRAWINGS ARE NOT INTENDED TO SHOW EXACT LOCATIONS EXCEPT WHERE DIMENSIONS ARE SHOWN. ELECTRICAL WORK IS SHOWN ON PLANS USING STANDARD INDUSTRY SYMBOLS. BEFORE ORDERING MATERIALS OR DOING WORK, VERIFY MEASUREMENTS PERTAINING THERETO AND ASSUME RESPONSIBILITY THEREFOR. ANY SUBSTANTIAL DIFFERENCES BETWEEN DRAWINGS AND CONDITIONS IN THE FIELD SHALL BE SUBMITTED TO THE CONSTRUCTION MANAGER FOR CONSIDERATION BEFORE PROCEEDING WITH WORK.
- WORK PERFORMED INCLUDES LABOR, MATERIALS, AND EQUIPMENT REQUIRED TO INSTALL A COMPLETE ELECTRICAL SYSTEM AS INDICATED ON THESE DRAWINGS AND AS SPECIFIED. REFER TO ELECTRICAL CONNECTION SCHEDULE FOR CONDUIT, WIRING, COPD, DISCONNECT REQUIREMENTS.
- VERIFY EQUIPMENT SIZES AND POWER REQUIREMENTS FOR EQUIPMENT PROVIDED BY OTHERS.
- ELECTRICAL CONDUITS IN FINISHED SPACES SHALL BE CONCEALED. COORDINATE WITH OTHER TRADES AND USE CHASES AND CEILING SPACES. LOCATIONS OF ELECTRICAL JUNCTION BOXES IN FINISHED SPACES SHALL BE APPROVED BY ARCHITECT PRIOR TO ROUGH-IN.
- REFER TO MECHANICAL AND PLUMBING PLANS FOR EXACT LOCATION OF HVAC/PLUMBING EQUIPMENT.
- PROVIDE CONDUIT, WIRE AND J-BOXES FOR CIRCUITING SHOWN. QUANTITY AND SIZES OF J-BOXES TO BE DETERMINED BY CONTRACTOR.
- CONTRACTOR SHALL BE RESPONSIBLE FOR REPAIR OF ANY ELECTRICAL CIRCUITS AFFECTED BY CONSTRUCTION. SUCH CIRCUITS WILL BE REPAIRED IMMEDIATELY. THERE WILL BE NO DISRUPTION OF SERVICE OUTSIDE OF CONSTRUCTION ZONE/AREA.
- PROVIDE TAMPER-PROOF RECEPTACLES IN RESIDENTIAL UNITS AND ALL COMMON AREAS AS PER NEC 406.12.

NUMBERED NOTES:

- ELECTRICAL CONTRACTOR TO SUPPLY AND INSTALL A DIRECT CONNECTION, WIRING AND RIGID CONDUIT FROM CEILING MOUNTED JUNCTION BOX NOTED TO THE FLOOR MOUNTED NEXGEN CONTROLLER. EXACT LOCATION OF THE NEXGEN CONTROLLER IS TO BE COORDINATED ON SITE PRIOR TO CONSTRUCTION.
- DUPLEX RECEPTACLE TO BE INSTALLED IN THE ELEVATOR PIT. COORDINATE EXACT LOCATION WITH ELEVATOR CONTRACTOR.
- COORDINATE EQUIPMENT LAYOUT WITH ELEVATOR PROVIDER PRIOR TO ROUGH IN. PROVIDE ALL CODE-REQUIRED CLEARANCES AROUND EQUIPMENT.
- ELECTRICAL SUBPANEL WITH ISOLATED GROUND IS DEDICATED FOR BOWLING EQUIPMENT. GENERAL LIGHTING AND RECEPTACLE LOADS SHALL NOT BE CONNECTED TO THIS PANEL.
- PROVIDE GFI PROTECTION IN SUMP PUMP CIRCUIT PER NEC. PROTECTION MAY BE INTEGRAL TO CIRCUIT BREAKER, OR MAY BE MODULE MOUNTED ADJACENT TO PIT RECEPTACLE.

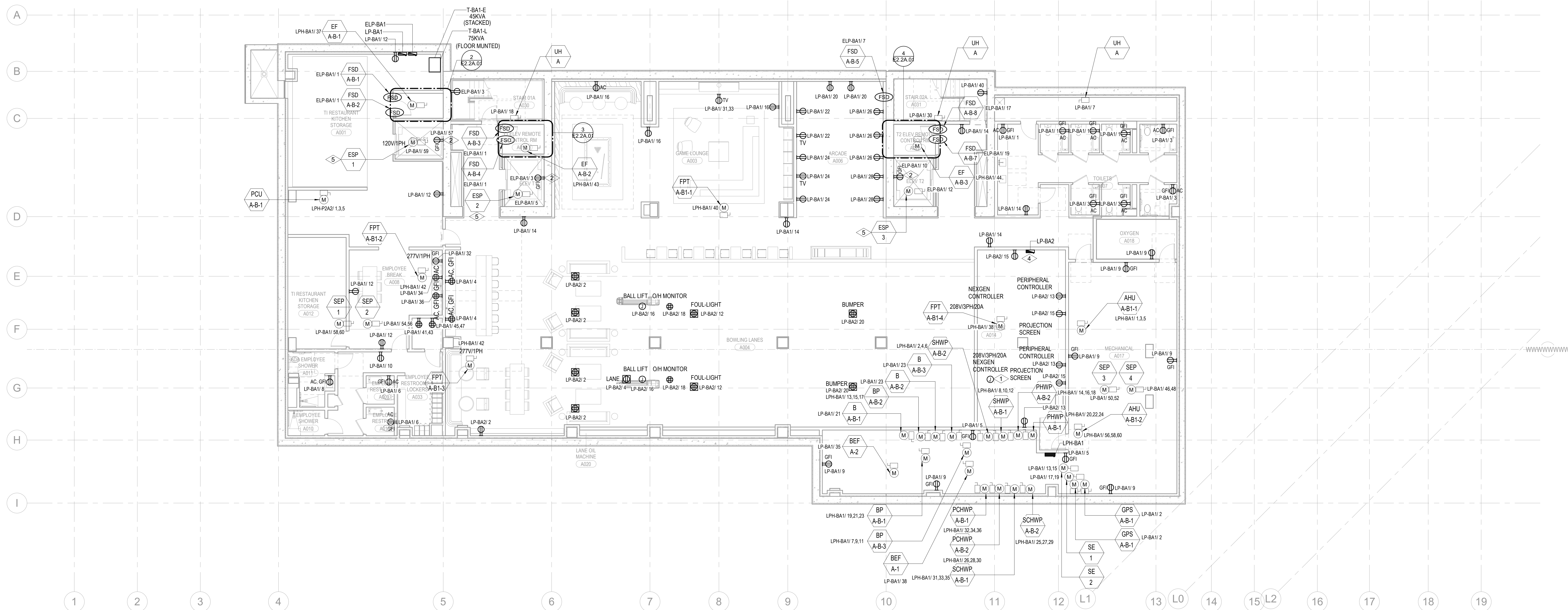

1 TOWER A - LEVEL B ELECTRICAL POWER
SCALE: 1/8" = 1'-0"

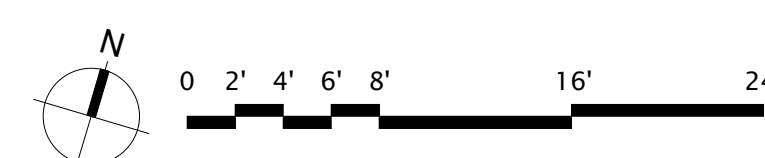
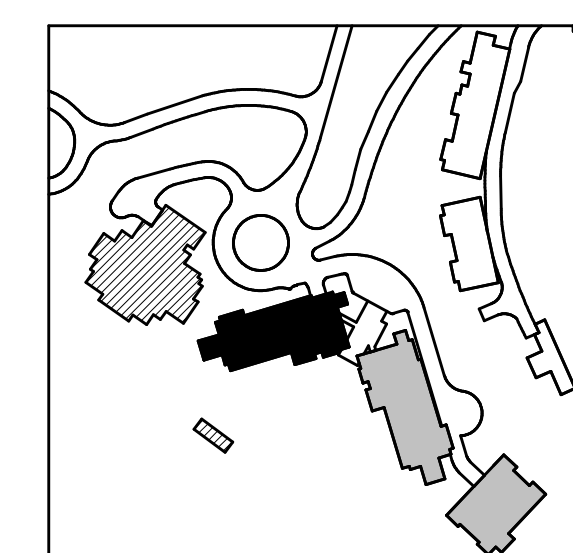

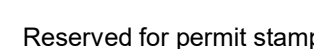

159 South Jackson St, Suite 800
Seattle, Washington 98104 USA
1 206 624 5670 olsonkundig.com

Project: **SOMMET BLANC**
300 Marsac Ave (B2 East Parcel)

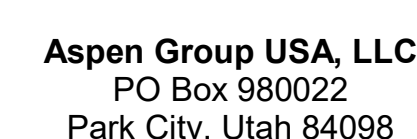

principal architect _____
project manager _____
drawn by _____
checked by Checker
job no. _____
date 11/18/2022

[illegible]

TOWER A - LVL P2
ELECTRICAL POWER
PLAN

E2.2A.02

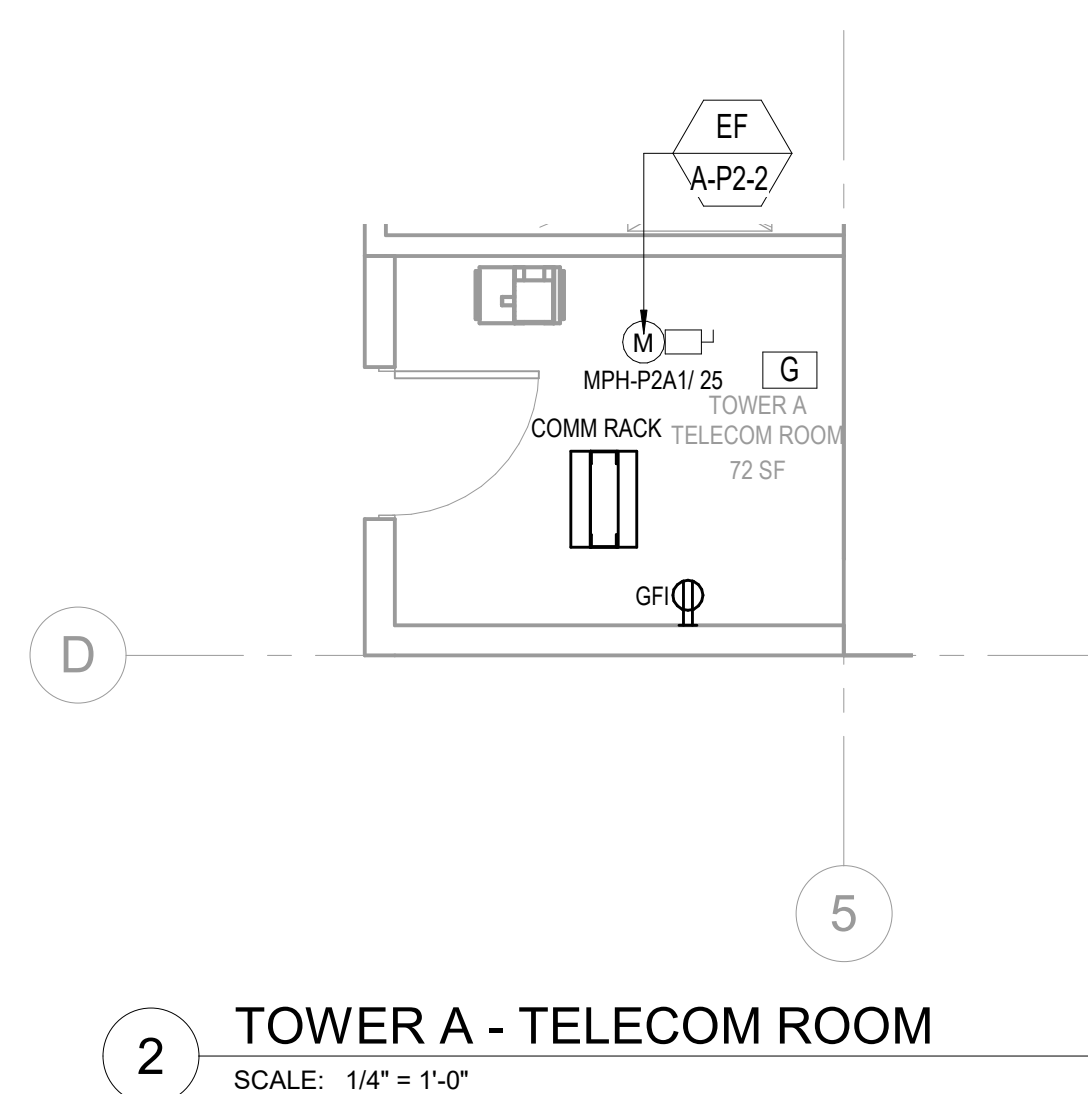

SHEET NOTES:

- | | |
|----|-------------------------------------------------------------------------------------------------------------------------------------------------------------------------------------------------------------------------------------------------------------------------------------------------------------------------------------------------------------------------------------------------------------------------------------------------------------------------------------------------------------------------------------------------------------------|
| A. | DRAWINGS ARE INTENDED TO SHOW GENERAL ARRANGEMENT, DESIGN, AND EXTENT OF WORK AND ARE DIAGRAMMATIC. DRAWINGS ARE NOT INTENDED TO SHOW EXACT LOCATIONS EXCEPT WHERE DIMENSIONS ARE SPECIFIED. ELECTRICAL WORK IS SHOWN ON PLANS USING STANDARD INDUSTRY SYMBOLS. THE WORKING MATERIALS OR DOING WORK IN MEASURING AND MARKING SHALL BE THE RESPONSIBILITY OF THE CONTRACTOR. THEREFORE, ANY SUBSTANTIAL DIFFERENCES BETWEEN DRAWINGS AND CONDITIONS IN THE FIELD SHALL BE SUBMITTED TO THE CONSTRUCTION MANAGER FOR CONSIDERATION BEFORE PROCEEDING WITH THE WORK. |
| B. | WORK PERFORMED INCLUDES LABOR, MATERIALS, AND EQUIPMENT REQUIRED TO INSTALL A COMPLETE ELECTRICAL SYSTEM AS INDICATED ON THESE DRAWINGS AND AS SPECIFIED. REFER TO ELECTRICAL CONNECTION SCHEDULE FOR CONDUIT, WIRING, COPD, RESPONSE, REQUIREMENTS. |
| C. | VERIFY ELECTRICAL SIZES AND POWER REQUIREMENTS FOR EQUIPMENT PROVIDED BY OTHERS. |
| D. | ELECTRICAL CONDITIONS IN FINISHED SPACES SHALL BE COORDINATE. COORDINATE WITH OTHER TRADES AND USE CHASES AND CEILING SPACES. LOCATIONS OF ELECTRICAL JUNCTION BOXES IN FINISHED SPACES SHALL BE APPROVED BY ARCHITECT PRIOR TO ROUGH-IN. |
| E. | REFER TO MECHANICAL AND PLUMBING PLANS FOR EXACT LOCATION OF HVAC/PLUMBING EQUIPMENT. |
| F. | PROVIDE CONDUIT, WIRE AND J-BOXES FOR CIRCUITING SHOWN. QUANTITY AND SIZES OF J-BOXES TO BE DETERMINED BY CONTRACTOR. |
| G. | CONDUIT SHALL BE INSTALLED IN THE NEAREST AVAILABLE CHASE OR ANY ELECTRICAL CIRCUITS AFFECTED BY CONSTRUCTION. SUCH CIRCUITS WILL BE REPAIRED IMMEDIATELY. THERE WILL BE NO DISRUPTION OF SERVICE OUTSIDE OF CONSTRUCTION ZONE AREA. |
| H. | PROVIDE TAMPER PROOF RECEPTABLES IN RESIDENTIAL UNITS AND ALL COMMON AREAS. |

NUMBERED NOTES:

- 1 SUPPLY AND INSTALL SURFACE MOUNTED JUNCTION BOX COMPLETING WITH 28" x 101" WIRING IN 3/4" SURFACE MOUNTED CONDUIT FOR EVC CAR CHARGER. EXACT LOCATION AND MOUNTING HEIGHT ARE TO BE COORDINATED WITH EVC CAR CHARGER SUPPLIER PRIOR TO CONSTRUCTION.
- 2 PROVIDE CONDUIT, BOXES, AND WIRING AS REQUIRED BY MANUFACTURER FOR DOOR CONTROLS.
- 3 ACCESSORIES SHALL BE INCLUDED FOR THE GARAGE DOOR AND KEYS WILL BE INCLUDED FOR THE METEOR ROOM DOOR.
- 4 FANS STACKED IN EXHAUST WELL. REFER TO MECHANICAL DRAWINGS FOR LOCATION, MOUNT DISCONNECTS IN ACCESSIBLE LOCATION AT SOUTH FACE OF WALL.
- 5 HEAT TRACE IS TO BE SUPPLIED AND INSTALLED FOR ALL HYDRONIC PIPING IN THE AREA NOTED. REFER TO MECHANICAL DRAWINGS FOR QUANTITY AND EXACT LOCATION OF HYDRONIC PIPING. HEAT TRACE CIRCUITS SHALL BE FED FROM A GEP-TYPE BREAKERS.

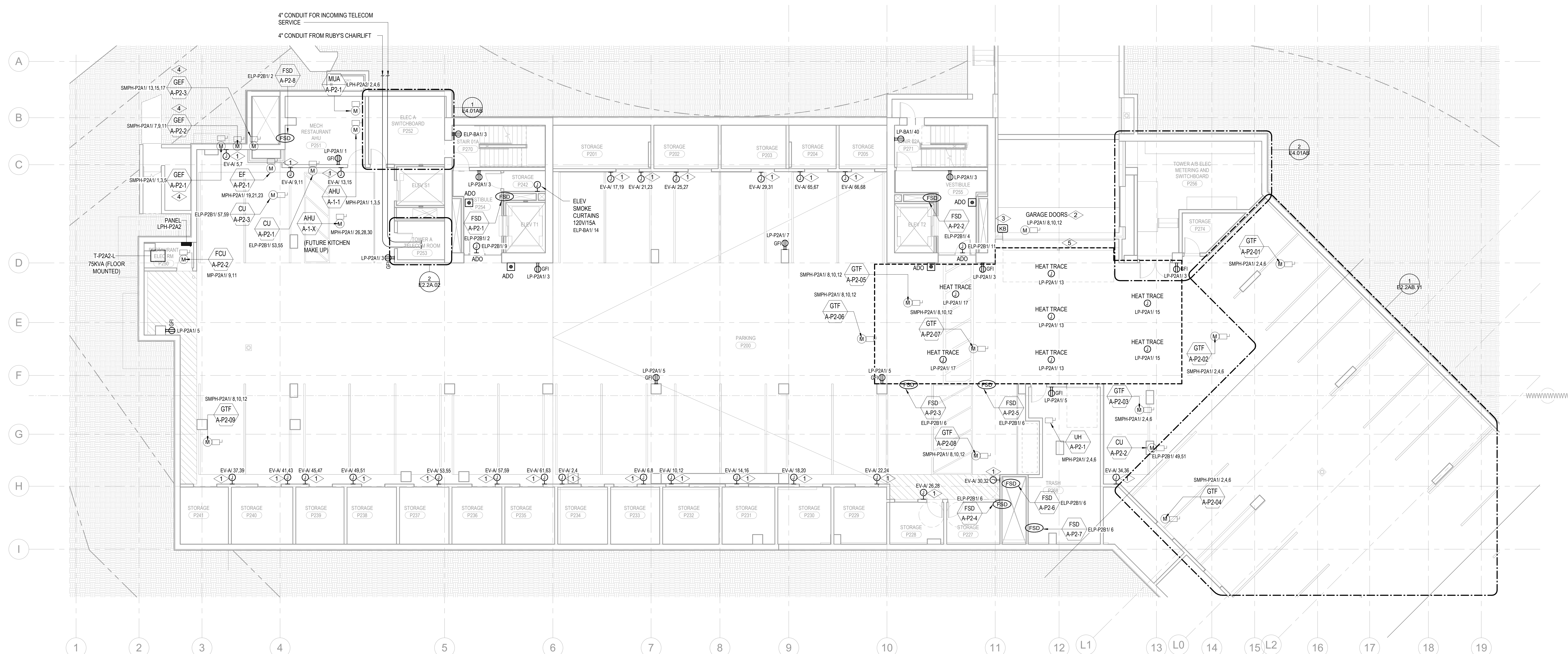

TOWER A - PARKING LEVEL 2 ELECTRICAL POWER

SCALE: 1/8" = 1'-0"

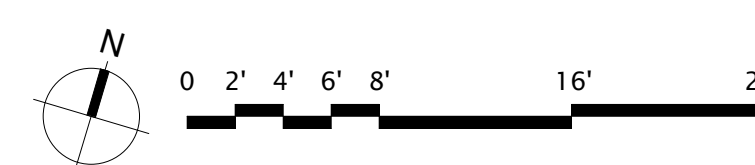
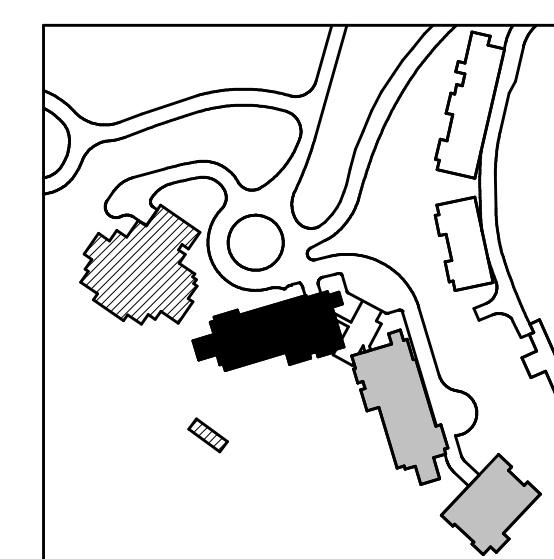

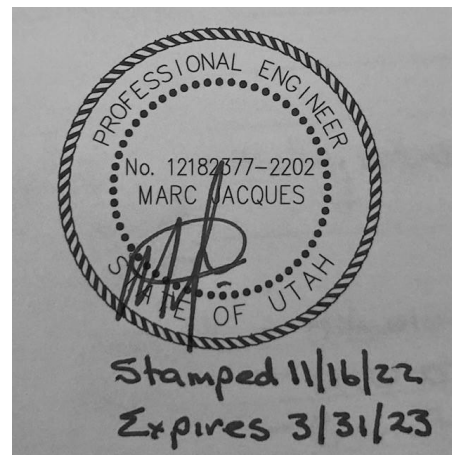

Reserved for permit stamp

159 South Jackson St., Suite 600
Seattle, Washington 98104 USA
+1 206 834 3877 osk@olsonkundig.com

Olson Kundig

project
SOMMET BLANC
8900 Marzac Ave (B2 East Parcel)
Park City, Utah 84060



Aspen Group USA, LLC
PO Box 980022
Park City, Utah 84098

Pool Consultant
Cloward A20
2696 N University Ave., Suite 290
Provo, UT 84604

Landscape Architect
EPG Design
6948 South High Tech Drive, Suite 100
Midvale, Utah 84047

Specifications Writer
Friday Group
86 Mainell Road
Windsorbury, VT

Code Consultant
Holmes
600 1st Avenue, Suite 200A
Seattle, WA 98104

Fire Protection Engineer
Jensen Hughes
One Research Drive, Suite 305C
Westborough, MA 01581

Vertical Transportation Consultant
Larch Bates
19515 North Creek Parkway, Suite 304
Bothell, WA 98011

Structural Engineer
Magnusson Klemencic Associates
1301 5th Ave., Suite 3200
Seattle, WA 98101

Lighting Designer
O-
1319 SE MLK Blvd, Suite 210
Portland, Oregon 97219

Building Envelope Consultant
RDH
2101 N 34th St
Seattle, WA 98103

Accessibility Consultant
Studio Pacifica
2144 Westlake Ave N, Suite F
Seattle, WA 98109

MEP Engineer
WSP USA
1001 Fourth Ave., Suite 3100
Seattle, WA 98154

principal architect _____
project manager _____
drawn by _____
checked by _____
job no. _____
date 11/18/2022

revisions:

no. date by

ISSUE FOR
CONSTRUCTION
11/18/2022

TOWER A - LVL 1
ELECTRICAL POWER
PLAN

E2.2A.11

SHEET NOTES:

- DRAWINGS ARE INTENDED TO SHOW GENERAL ARRANGEMENT, DESIGN, AND EXTENT OF WORK AND ARE DIAGRAMMATIC. DRAWINGS ARE NOT INTENDED TO SHOW EXACT LOCATIONS EXCEPT WHERE DIMENSIONS ARE SHOWN. ELECTRICAL WORK IS SHOWN ON PLANS USING STANDARD INDUSTRY SYMBOLS. BEFORE ORDERING MATERIALS OR DOING WORK, VERIFY MEASUREMENTS PERTAINING THERETO AND ASSUME RESPONSIBILITY THEREFOR. ANY SUBSTANTIAL DIFFERENCES BETWEEN DRAWINGS AND CONDITIONS IN THE FIELD SHALL BE SUBMITTED TO THE CONSTRUCTION MANAGER FOR CONSIDERATION BEFORE PROCEEDING WITH WORK.
- WORK PERFORMED INCLUDES LABOR, MATERIALS, AND EQUIPMENT REQUIRED TO INSTALL A COMPLETE ELECTRICAL SYSTEM AS INDICATED ON THESE DRAWINGS AND AS SPECIFIED. REFER TO ELECTRICAL CONNECTION SCHEDULE FOR CONDUIT, WIRING, COPD, DISCONNECT REQUIREMENTS.
- VERIFY EQUIPMENT SIZES AND POWER REQUIREMENTS FOR EQUIPMENT PROVIDED BY OTHERS.
- ELECTRICAL CONDUITS AND IN FINISHED SPACES SHALL BE CONCEALED. COORDINATE WITH OTHER TRADES AND USE CHASES AND CEILING SPACES LOCATIONS OF ELECTRICAL JUNCTION BOXES IN FINISHED SPACES SHALL BE APPROVED BY ARCHITECT PRIOR TO ROUGH-IN.
- REFER TO MECHANICAL AND PLUMBING PLANS FOR EXACT LOCATION OF HVAC/PLUMBING EQUIPMENT.
- PROVIDE CONDUIT, WIRE AND J-BOXES FOR CIRCUITING SHOWN. QUANTITY AND SIZES OF J-BOXES TO BE DETERMINED BY CONTRACTOR.
- CONTRACTOR SHALL BE RESPONSIBLE FOR REPAIR OF ANY ELECTRICAL CIRCUITS AFFECTED BY CONSTRUCTION. SUCH CIRCUITS WILL BE REPAIRED IMMEDIATELY. THERE WILL BE NO DISRUPTION OF SERVICE OUTSIDE OF CONSTRUCTION ZONE/AREA.
- PROVIDE TAMPER PROOF RECEPTACLES IN RESIDENTIAL UNITS AND ALL COMMON AREAS AS PER NEC 406.12.

#

NUMBERED NOTES:

- DUPLEX RECEPTACLE TO BE INSTALLED AT THE TOP OF THE ELEVATOR SHAFT. COORDINATE EXACT LOCATION WITH ELEVATOR CONTRACTOR PRIOR TO ROUGH-IN.
- FAN COIL INDOOR UNIT DEVOTED IS PART OF A SPLIT SYSTEM AND IS TO BE POWERED BY THE OUTDOOR UNIT. ELECTRICAL CONTRACTOR IS TO SUPPLY AND INSTALL THE WIRING AND CONDUITS BETWEEN THE OUTDOOR UNIT AND THE INDOOR UNIT AS PART OF THIS SCOPE OF WORK. REFER TO THE EQUIPMENT CONNECTION SCHEDULE FOR ADDITIONAL REQUIREMENT.

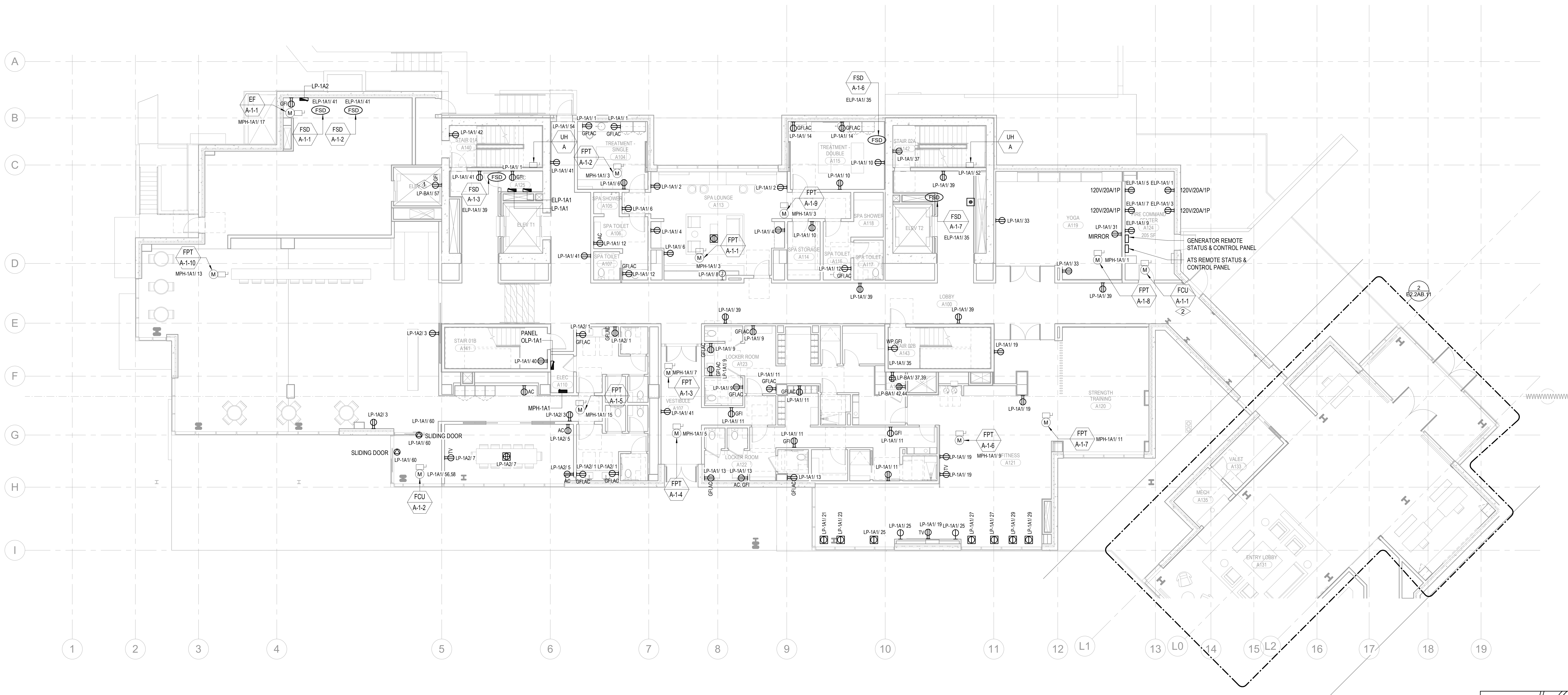

1 TOWER A - LEVEL 1 ELECTRICAL POWER
SCALE: 1/8" = 1'-0"

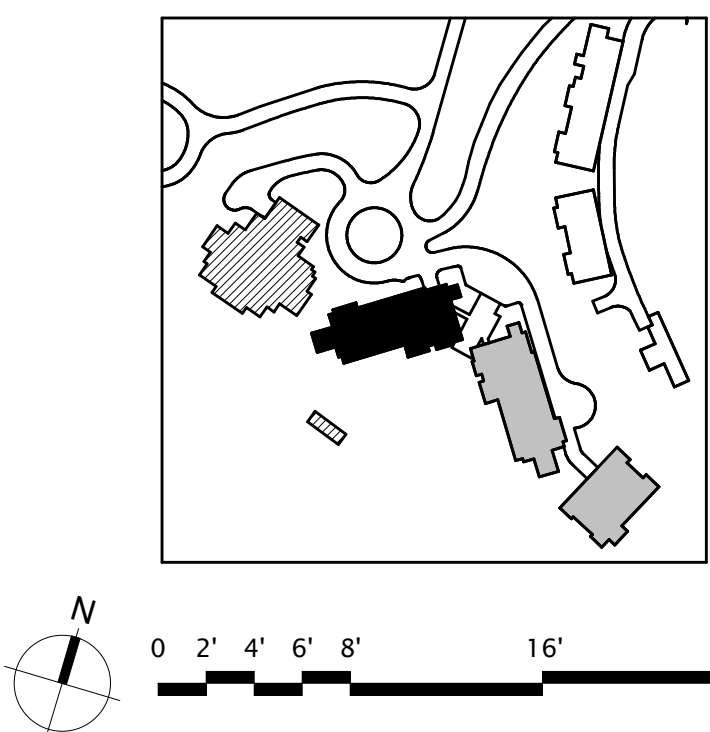

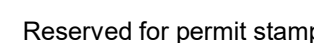

159 South Jackson St., Suite 800
Seattle, Washington 98104 USA
206.424.5670 ciscoindia.com

Olson Kundig

project;
SOMMET BLANC
33300 Marsac Ave (B2 East Parcel)
Bldg. Cht. 114-84-000

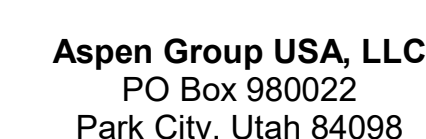

Pool Consultant
Cloward H20
2696 N University Ave, Suite 290
Provo, UT 84604

Landscape Architect
EPG Design
6949 South High Tech Drive, Suite 10
Midvale, Utah 84047

Specifications Writer
Friday Group
88 Mainelli Road
Middlebury, VT

Code Consultant
Holmes
600 1st Avenue, Suite 200A
Seattle, WA 98104

Fire Protection Engineer
Jensen Hughes
One Research Drive, Suite 305C
Westborough, MA 01581

Vertical Transportation Consultant
Lerch Bates
19515 North Creek Parkway, Suite 300
Bothell, WA 98011

Structural Engineer
Magnusson Klemencic Associates
1301 5th Ave, Suite 3200
Seattle, WA 98101

Lighting Designer
O.
1319 SE MLK Blvd, Suite 210
Portland, Oregon 97219

Building Envelope Consultant
RDH
2101 N 34th St
Seattle, WA 98103

Accessibility Consultant
Studio Pacifica
2144 Westlake Ave N, Suite F
Seattle, WA 98109

MEP Engineer
WSP USA
1001 Fourth Ave., Suite 3100
Seattle, WA 98154

principal architect _____
project manager _____
drawn by _____
checked by Checker
job no. _____
date 11/18/2022

revisions:

no.	date	
-----	------	--

ISSUE FOR
CONSTRUCTION
11/18/2022

TOWER A - LVL 2
ELECTRICAL POWER
PLAN

E2.2A.12

SHEET NOTES:

- A. DRAWINGS ARE INTENDED TO SHOW GENERAL ARRANGEMENT, DESIGN, AND EXTENT OF WORK AND ARE DIAGRAMMATIC. DRAWINGS ARE NOT INTENDED TO SHOW EXACT LOCATIONS EXCEPT WHERE DIMENSIONS ARE SHOWN. ELECTRICAL WORK IS SHOWN ON PLANS USING STANDARD INDUSTRY SYMBOLS. BEFORE ORDERING MATERIALS OR DOING WORK, THE MEASUREMENTS OF THE EXISTING CONDITIONS SHALL BE OBTAINED. THEREFORE, ANY SUBSTANTIAL DIFFERENCES BETWEEN DRAWINGS AND CONDITIONS IN THE FIELD SHALL BE SUBMITTED TO THE CONSTRUCTION MANAGER FOR CONSIDERATION BEFORE PROCEEDING WITH WORK.
- B. WORK IS PERFORMED IN ACCORDANCE WITH LABOR MATERIALS, AND EQUIPMENT REQUIRED TO INSTALL A COMPLETE ELECTRICAL SYSTEM AS INDICATED ON THESE DRAWINGS AND AS SPECIFIED. REFER TO ELECTRICAL CONNECTION SCHEDULE FOR CONDUIT, WIRING, CORD, DISCONNECT, AND OTHER ELECTRICAL MATERIALS.
- C. VERIFY EQUIPMENT SIZES AND POWER REQUIREMENTS FOR EQUIPMENT PROVIDED BY OTHERS.
- D. ELECTRICAL CONDUITS IN FINISHED SPACES SHALL BE COORDINATE WITH OTHER TRADES AND USE CHASES AND CEILING SPACES. LOCATIONS OF ELECTRICAL JUNCTION BOXES IN FINISHED SPACES SHALL BE APPROVED BY ARCHITECT PRIOR TO ROUGH-IN.
- F. REFER TO MECHANICAL AND PLUMBING PLANS FOR EXACT LOCATION OF HVAC/PLUMBING EQUIPMENT.
- G. PROVIDE CONDUIT, WIRE AND JOCKS FOR EXISTING SHOW. QUANTITY AND SIZES OF JOCKS TO BE DETERMINED BY CONTRACTOR.
- H. CONTRACTOR SHALL BE RESPONSIBLE FOR REMOVAL OF ANY ELECTRICAL MATERIALS AFFECTED BY CONSTRUCTION. SUCH MATERIALS WHICH ARE REPAIRED IMMEDIATELY, THERE WILL BE NO DISRUPTION OF SERVICE OUTSIDE OF CONSTRUCTION ZONE AREA. PROVIDE TAMPER PROOF RECEPTABLES IN RESIDENTIAL UNITS AND ALL COMMON AREAS.

NUMBERED NOTES:

- 1 BRANCH CIRCUITS IN EACH DWELLING UNIT SHALL SUPPLY ONLY LOADS WITHIN THAT DWELLING UNIT OR LOADS ASSOCIATED ONLY WITH THAT DWELLING UNIT.
- 2 FEEDERS TO A DWELLING UNIT SHALL NOT ENTER AND BE ROUTED THOUGH ANOTHER DWELLING UNIT. ELECTRICAL CONTRACTOR TO UTILIZE THE ELECTRICAL SHAFTS LOCATED ON THE EAST CORE AND WEST CORE TO ROUTE FEEDERS TO THE DWELLING UNITS.

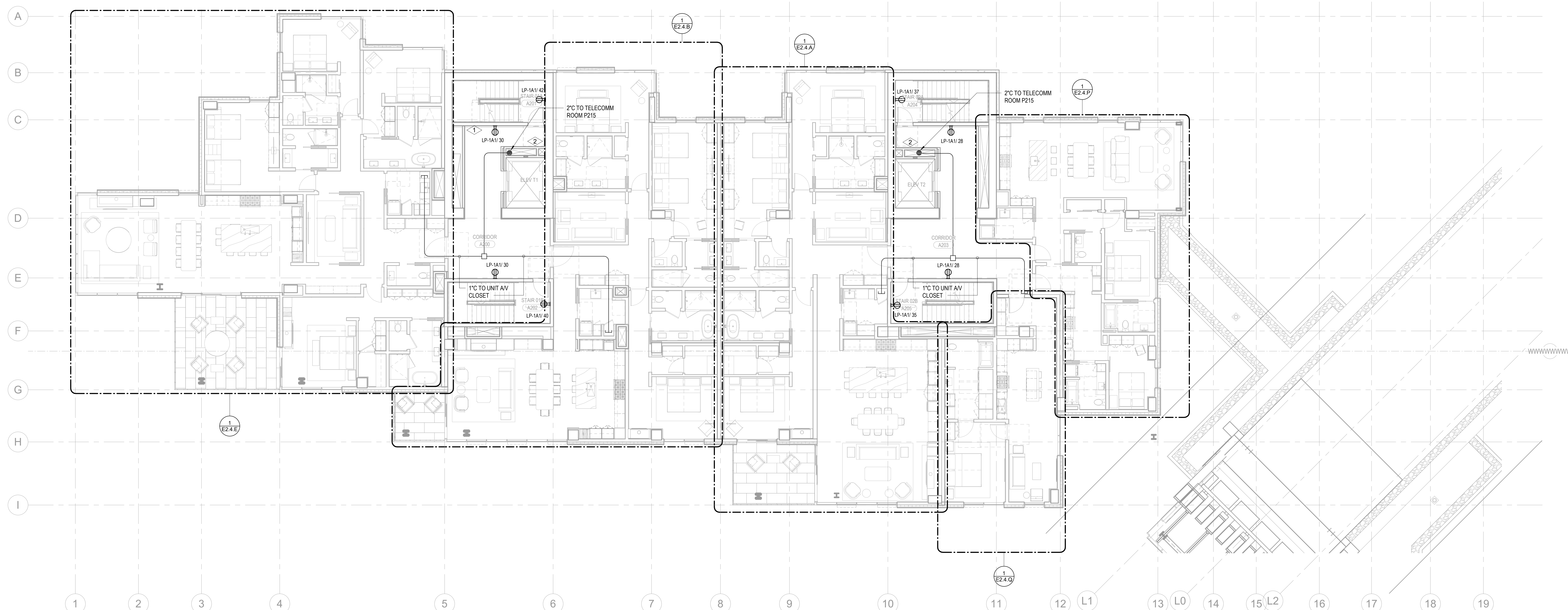

1 TOWER A - LEVEL 2 ELECTRICAL POWER
SCALE: 1/8" = 1'-0"

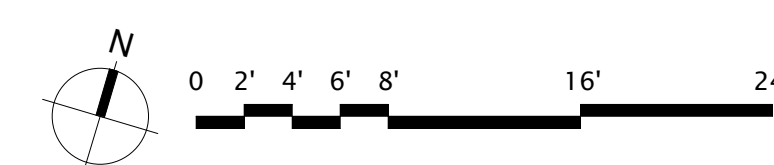
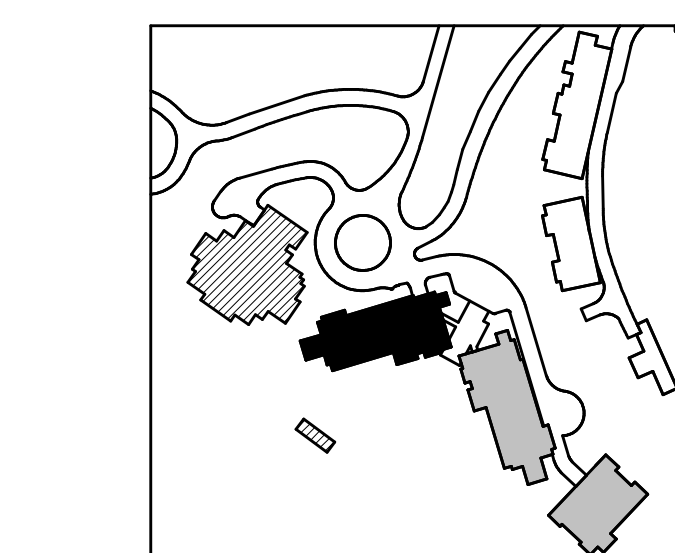

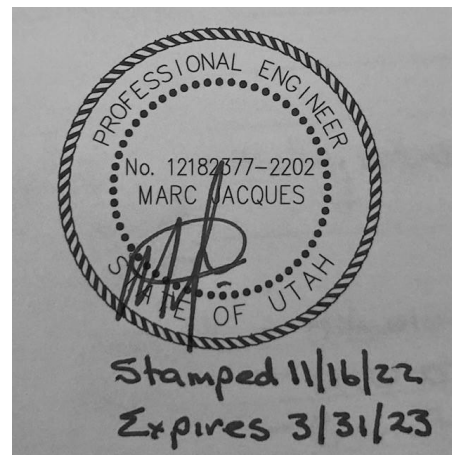

Reserved for permit stamp

109 South Jackson St., Suite 600
Seattle, Washington 98104 USA
+1 206 834 2670 olsonkundig.com

Olson Kundig

project: **SOMMET BLANC**
8900 Marasc Ave (B2 East Parcel)
Park City, Utah 84060



Aspen Group USA, LLC
PO Box 980022
Park City, Utah 84098

Pool Consultant
Cloward M20
2696 N University Ave, Suite 290
Provo, UT 84604

Landscape Architect
EPG Design
6948 South High Tech Drive, Suite 100
Midvale, Utah 84047

Specifications Writer
Friday Group
86 Mainelli Road
Middlebury, VT

Code Consultant
Holmes
600 1st Avenue, Suite 200A
Seattle, WA 98104

Fire Protection Engineer
Jensen Hughes
One Research Drive, Suite 305C
Westborough, MA 01581

Vertical Transportation Consultant
Larch Bates
19515 North Creek Parkway, Suite 304
Bothell, WA 98011

Structural Engineer
Magnusson Klemencic Associates
1301 5th Ave, Suite 3200
Seattle, WA 98101

Lighting Designer
O
1319 SE MLK Blvd, Suite 210
Portland, Oregon 97219

Building Envelope Consultant
RDH
2101 N 34th St
Seattle, WA 98103

Accessibility Consultant
Studio Pacifica
2144 Westlake Ave N, Suite F
Seattle, WA 98109

MEP Engineer
WSP USA
1001 Fourth Ave., Suite 3100
Seattle, WA 98154

principal architect _____
project manager _____
drawn by _____
checked by _____
job no. _____
date 11/18/2022

revisions:

no. date by

ISSUE FOR
CONSTRUCTION
11/18/2022

TOWER A - LVL 3
ELECTRICAL POWER
PLAN

E2.2A.13

SHEET NOTES:

- DRAWINGS ARE INTENDED TO SHOW GENERAL ARRANGEMENT, DESIGN, AND EXTENT OF WORK AND ARE DIAGRAMMATIC. DRAWINGS ARE NOT INTENDED TO SHOW EXACT LOCATIONS EXCEPT WHERE DIMENSIONS ARE SHOWN. ELECTRICAL WORK IS SHOWN ON PLANS USING STANDARD INDUSTRY SYMBOLS. BEFORE ORDERING MATERIALS OR DOING WORK, VERIFY MEASUREMENTS PERTAINING THERETO AND ASSUME RESPONSIBILITY THEREFOR. ANY SUBSTANTIAL DIFFERENCES BETWEEN DRAWINGS AND CONDITIONS IN THE FIELD SHALL BE SUBMITTED TO THE CONSTRUCTION MANAGER FOR CONSIDERATION BEFORE PROCEEDING WITH WORK.
- WORK PERFORMED INCLUDES LABOR, MATERIALS, AND EQUIPMENT REQUIRED TO INSTALL A COMPLETE ELECTRICAL SYSTEM AS INDICATED ON THESE DRAWINGS AND AS SPECIFIED. REFER TO ELECTRICAL CONNECTION SCHEDULE FOR CONDUIT, WIRING, COPD, DISCONNECT REQUIREMENTS.
- VERIFY EQUIPMENT SIZES AND POWER REQUIREMENTS FOR EQUIPMENT PROVIDED BY OTHERS.
- ELECTRICAL CONDUITS IN FINISHED SPACES SHALL BE CONCEALED, COORDINATE WITH OTHER TRADES AND USE CHASES AND CEILING SPACES. LOCATIONS OF ELECTRICAL JUNCTION BOXES IN FINISHED SPACES SHALL BE APPROVED BY ARCHITECT PRIOR TO ROUGH-IN.
- REFER TO MECHANICAL AND PLUMBING PLANS FOR EXACT LOCATION OF HVAC/PLUMBING EQUIPMENT.
- PROVIDE CONDUIT, WIRE AND J-BOXES FOR CIRCUITING SHOWN, QUANTITY AND SIZES OF J-BOXES TO BE DETERMINED BY CONTRACTOR.
- CONTRACTOR SHALL BE RESPONSIBLE FOR REPAIR OF ANY ELECTRICAL CIRCUITS AFFECTED BY CONSTRUCTION. SUCH CIRCUITS WILL BE REPAIRED IMMEDIATELY. THERE WILL BE NO DISRUPTION OF SERVICE OUTSIDE OF CONSTRUCTION ZONE AREA.
- PROVIDE TAMPER PROOF RECEPTACLES IN RESIDENTIAL UNITS AND ALL COMMON AREAS AS PER NEC 406.12.

NUMBERED NOTES:

- BRANCH CIRCUITS IN EACH DWELLING UNIT SHALL SUPPLY ONLY LOADS WITHIN THAT DWELLING UNIT OR LOADS ASSOCIATED ONLY WITH THAT DWELLING UNIT.
- FEEDERS TO A DWELLING UNIT SHALL NOT ENTER AND BE ROUTED THROUGH ANOTHER DWELLING UNIT. ELECTRICAL CONTRACTOR TO UTILIZE THE ELECTRICAL SHAFTS LOCATED ON THE EAST CORE AND WEST CORE TO ROUTE FEEDERS TO THE DWELLING UNITS.

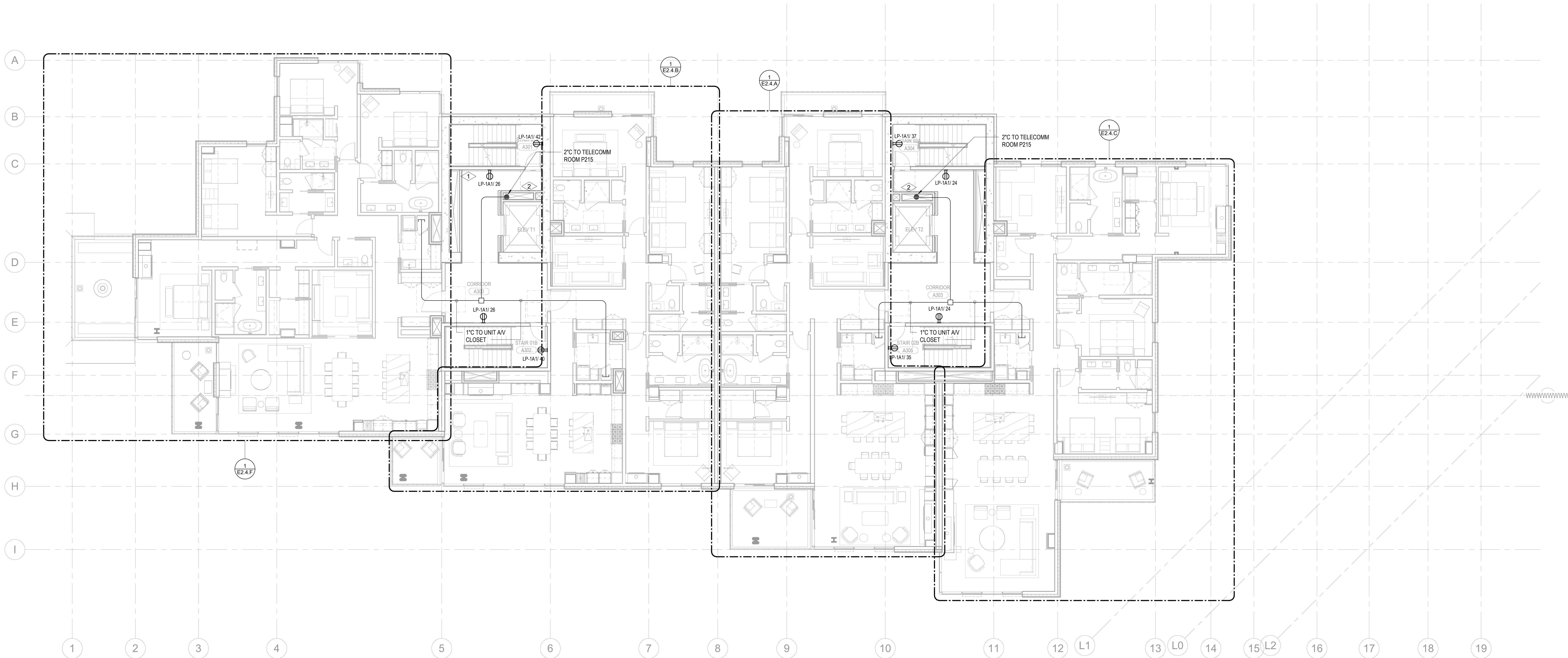

1 TOWER A - LEVEL 3 ELECTRICAL POWER
SCALE: 1/8" = 1'-0"

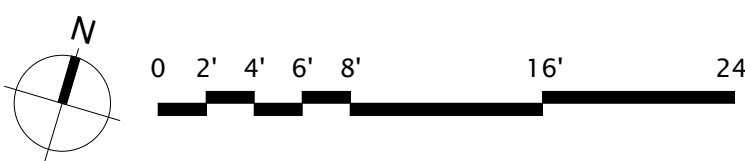
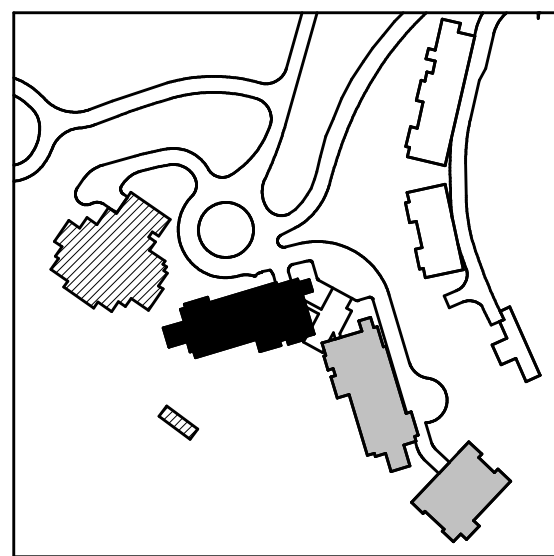

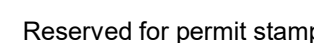

159 South Jackson St, Suite 800
Seattle, Washington 98104 USA

Olson Kundig

Project: **SOMMET BLANC**
3300 Marsac Ave (B2 East Parcel)
Park City, Utah 84060

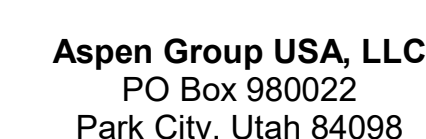

Pool Consultant
Cloward H20
2696 N University Ave, Suite 290
Provo, UT 84604

Landscape Architect
EPG Design
6949 South High Tech Drive, Suite 10
Midvale, Utah 84047

Specifications Writer
Friday Group
88 Mainelli Road
Middlebury, VT

Code Consultant
Holmes
600 1st Avenue, Suite 200A
Seattle, WA 98104

Fire Protection Engineer
Jensen Hughes
One Research Drive, Suite 305C
Westborough, MA 01581

Vertical Transportation Consultant
Lerch Bates
19515 North Creek Parkway, Suite 300
Bothell, WA 98011

Structural Engineer
Magnusson Klemencic Associates
1301 5th Ave, Suite 3200
Seattle, WA 98101

Lighting Designer
O-
1319 SE MLK Blvd, Suite 210
Portland, Oregon 97219

Building Envelope Consultant
RDH
2101 N 34th St
Seattle, WA 98103

Accessibility Consultant
Studio Pacifica
2144 Westlake Ave N, Suite F
Seattle, WA 98109

MEP Engineer
WSP USA
1001 Fourth Ave., Suite 3100
Seattle, WA 98154

principal architect _____
project manager _____
drawn by _____
checked by Checker
job no. _____
date 11/18/2022

revisions

no.	date	
-----	------	--

ISSUE FOR
CONSTRUCTION
11/18/2022

TOWER A - LVL 4
ELECTRICAL POWER
PLAN

E2.2A.14

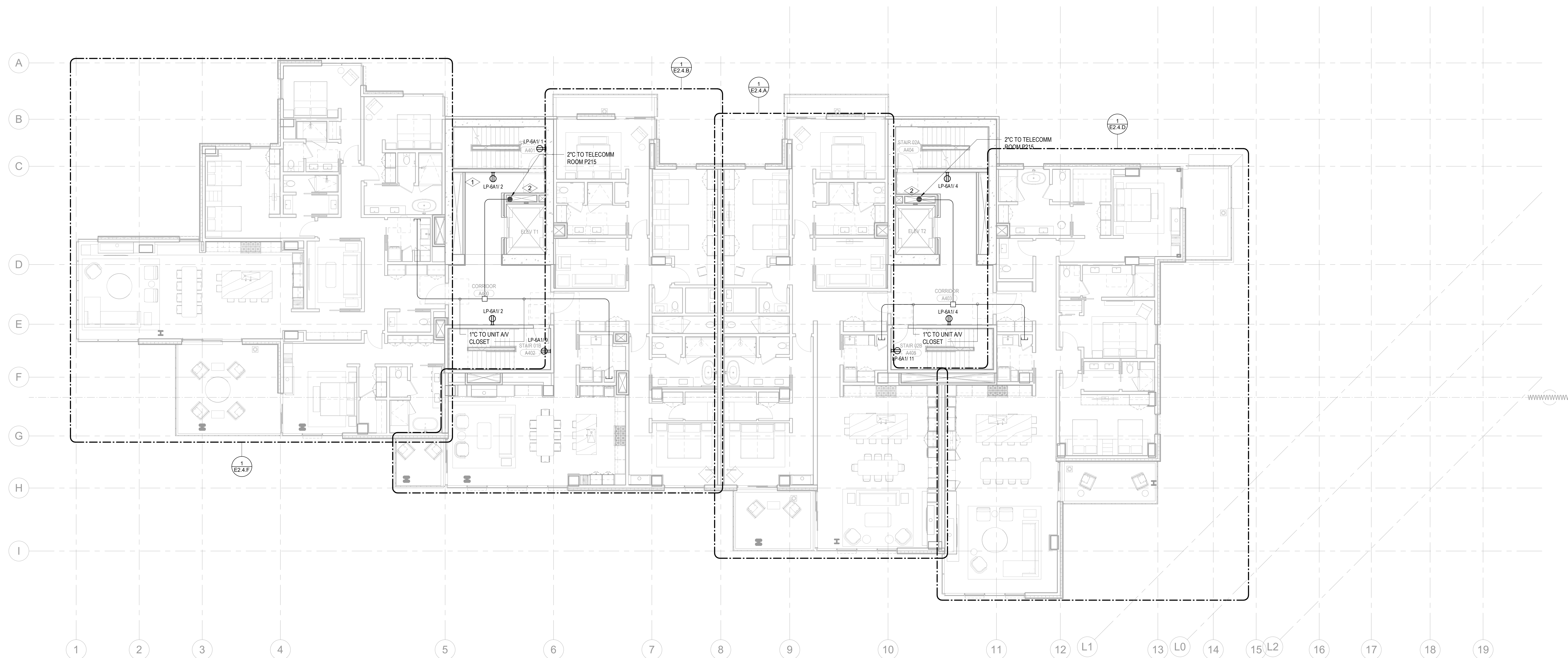

1 TOWER A - LEVEL 4 ELECTRICAL POWER
SCALE: 1/8" = 1'-0"

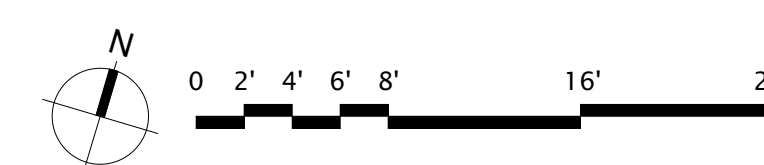
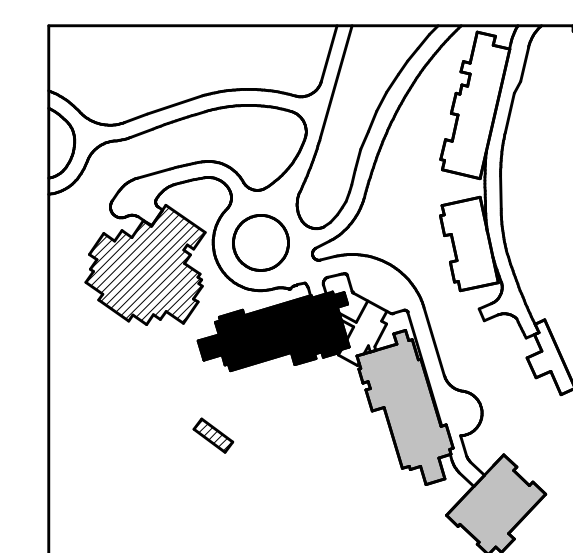

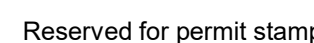

159 South Jackson St., Suite 800
Seattle, Washington 98104 USA
206.424.5670 clearwater.com

Project: **SOMMET BLANC**
33300 Marsac Ave (B2 East Parcel)
Park City, Utah 84060

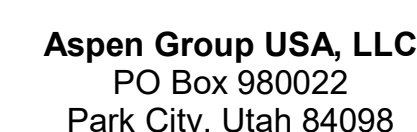

E2.2A.15

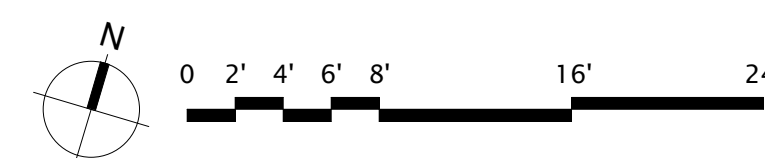
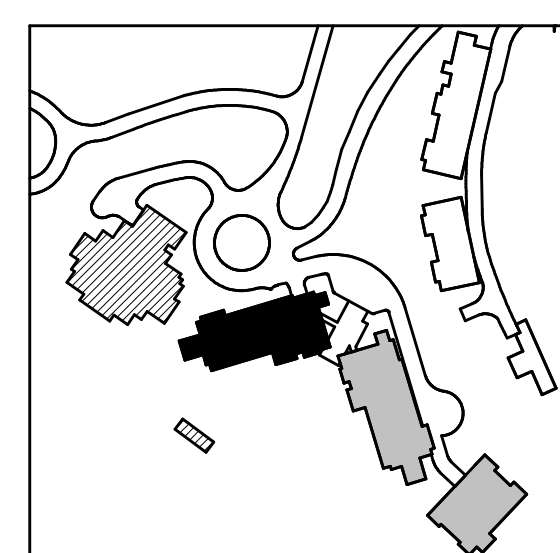

1 TOWER A - LEVEL 5 ELECTRICAL POWER
SCALE: 1/8" = 1'-0"

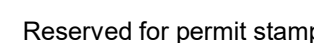

159 South Jackson St, Suite 800
Seattle, Washington 98104 USA
206.624.5570 oleoleum.com

Olson Kundig

Project: **SOMMET BLANC**
3300 Marsac Ave (B2 East Parcel)
County: Clark City: Las Vegas 89109

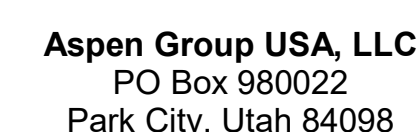

Pool Consultant
Cloward H20
2696 N University Ave., Suite 290
Provo, UT 84604

Landscape Architect
EPG Design
6949 South High Tech Drive, Suite 10
Midvale, Utah 84047

Specifications Writer
Friday Group
88 Mainelli Road
Middlebury, VT

Code Consultant
Holmes
600 1st Avenue, Suite 200A
Seattle, WA 98104

Fire Protection Engineer
Jensen Hughes
One Research Drive, Suite 305C
Westborough, MA 01581

Vertical Transportation Consultant
Lerch Bates
19515 North Creek Parkway, Suite 300
Bothell, WA 98011

Structural Engineer
Magnusson Klemencic Associates
1301 5th Ave, Suite 3200
Seattle, WA 98101

Lighting Designer
O-
1319 SE MLK Blvd, Suite 210
Portland, Oregon 97219

Building Envelope Consultant
RDH
2101 N 34th St
Seattle, WA 98103

Accessibility Consultant
Studio Pacifica
2144 Westlake Ave N, Suite F
Seattle, WA 98109

MEP Engineer
WSP USA
1001 Fourth Ave., Suite 3100
Seattle, WA 98154

principal architect _____
project manager _____
drawn by _____
checked by Checker
job no. _____
date 11/18/2022

revisions

no.	date	
-----	------	--

ISSUE FOR
CONSTRUCTION
11/18/2022

TOWER A - LVL 6
ELECTRICAL POWER
PLAN

E2.2A.16

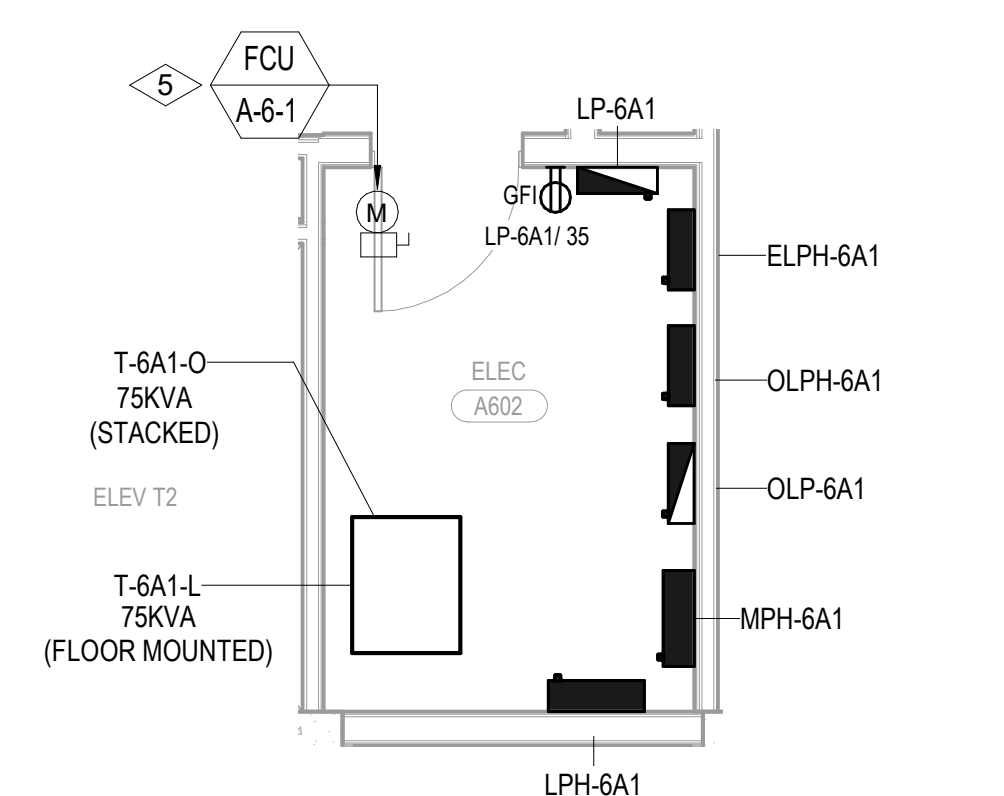

2 TOWER A - ELECTRICAL ROOM A602
SCALE: 1/4" = 1'-0"

SHEET NOTES:

- DRAWINGS ARE INTENDED TO SHOW GENERAL ARRANGEMENT, DESIGN, EXACT WORK AND ARE DIAGRAMMATIC. DRAWINGS ARE NOT INTENDED TO SHOW EXTENT OF WORK OR DEPTHS. CONTRACTOR SHALL VERIFY ALL DIMENSIONS AND LOCATIONS OF ALL PLANS USING STANDARD INDUSTRY SYMBOLS. BEFORE ORDERING MATERIALS OR DOING WORK, VERIFY MEASUREMENTS PERTAINING THERETO AND ASSUME RESPONSIBILITY FOR ANY DISCREPANCIES. SUBMITTALS SHALL BE MADE TO THE ARCHITECT PRIOR TO THE FIELD SHALL BE SUBMITTED TO THE CONSTRUCTION MANAGER FOR CONSIDERATION BEFORE PROCEEDING WITH WORK.
3. OBTAINED NOTED FOR MATERIALS, MATERIALS, AND EQUIPMENT REQUIRED TO INSTALL A COMPLETE ELECTRICAL SYSTEM AS INDICATED ON THESE DRAWINGS AND AS SPECIFIED REFER TO ELECTRICAL CONNECTION SCHEDULE FOR CONDUIT, WIRING, COORDINATION, AND EQUIPMENT.
4. VERIFY EQUIPMENT SIZES AND POWER REQUIREMENTS FOR EQUIPMENT PROVIDED BY OTHERS.
5. ELECTRICAL CONDUITS IN FINISHED SPACES SHALL BE CONCEALED. COORDINATE WITH OTHER TRADES AND USE CHASES AND CEILING SPACES. LOCATIONS OF ELECTRICAL JUNCTION BOXES IN FINISHED SPACES SHALL BE APPROVED BY ARCHITECT PRIOR TO WORK.
6. REFER TO MECHANICAL AND PLUMBING PLANS FOR EXACT LOCATION OF HVAC/PLUMBING EQUIPMENT.
7. PREPARE CUTTING, WIRE AND J-BOXES FOR CUTTING. SHOW QUANTITY AND SIZES OF J-BOXES TO BE DETERMINED BY CONTRACTOR.
8. CONTRACTOR SHALL BE RESPONSIBLE FOR REPAIR OF ANY ELECTRICAL CIRCUITS AFFECTED BY CONSTRUCTION. REPAIRS WILL BE REQUIRED IMMEDIATELY AFTER WORK IS NOT BE A DISRUPTION OF SERVICE OUTSIDE OF CONSTRUCTION ZONE AREA.
9. PROVIDE TAMPER PROOF RECEPTABLES IN RESIDENTIAL UNITS AND ALL COMMON AREAS.

NUMBERED NOTES:

1. DUPLEX RECEPTABLE TO BE INSTALLED AT THE TOP OF THE ELEVATOR SHAFT. COORDINATE EXACT LOCATION WITH ELEVATOR CONTRACTOR PRIOR TO ROUGH-IN.
2. BRANCH CIRCUITS IN EACH DWELLING UNIT SHALL SUPPLY ONLY LOADS WITHIN THAT DWELLING UNIT AND ELECTRICAL ASSOCIATED WITH THAT UNIT THAT DWELLING UNIT.
3. FEEDERS TO A DWELLING UNIT SHALL NOT ENTER AND BE ROUTED THROUGH ANOTHER DWELLING UNIT. ELECTRICAL CONTRACTOR UTILIZE THE ELECTRICAL SHAFTS LOCATED ON THE EAST CORSE AND WEST CORSE TO ROUTE FEEDERS TO THE DWELLING UNITS.
4. BRANCH CIRCUITS ORIGINATE FROM THE DISTRIBUTION EQUIPMENT LOCATED IN THIS ELECTRICAL ROOM. SERVING THE WEST CORSE OF THE BUILDING.
5. BRANCH CIRCUITS ORIGINATE FROM THE EQUIPMENT ROOM LOCATED IN THE EAST CORSE OF THE BUILDING.
6. FAN COIL INDOOR UNIT DENOTED IS PART OF A CPU SYSTEM AND IS TO BE POWERED BY THE OUTDOOR UNIT. ELECTRICAL CONTRACTOR IS TO SUPPLY AND INSTALL THE WIRING AND CONDUITS BETWEEN THE OUTDOOR UNIT AND THE INDOOR UNIT AS WELL AS THIS EQUIPMENT IS TO BE POWERED BY THE EQUIPMENT ROOM LOCATED IN THE EAST CORSE OF THE BUILDING.

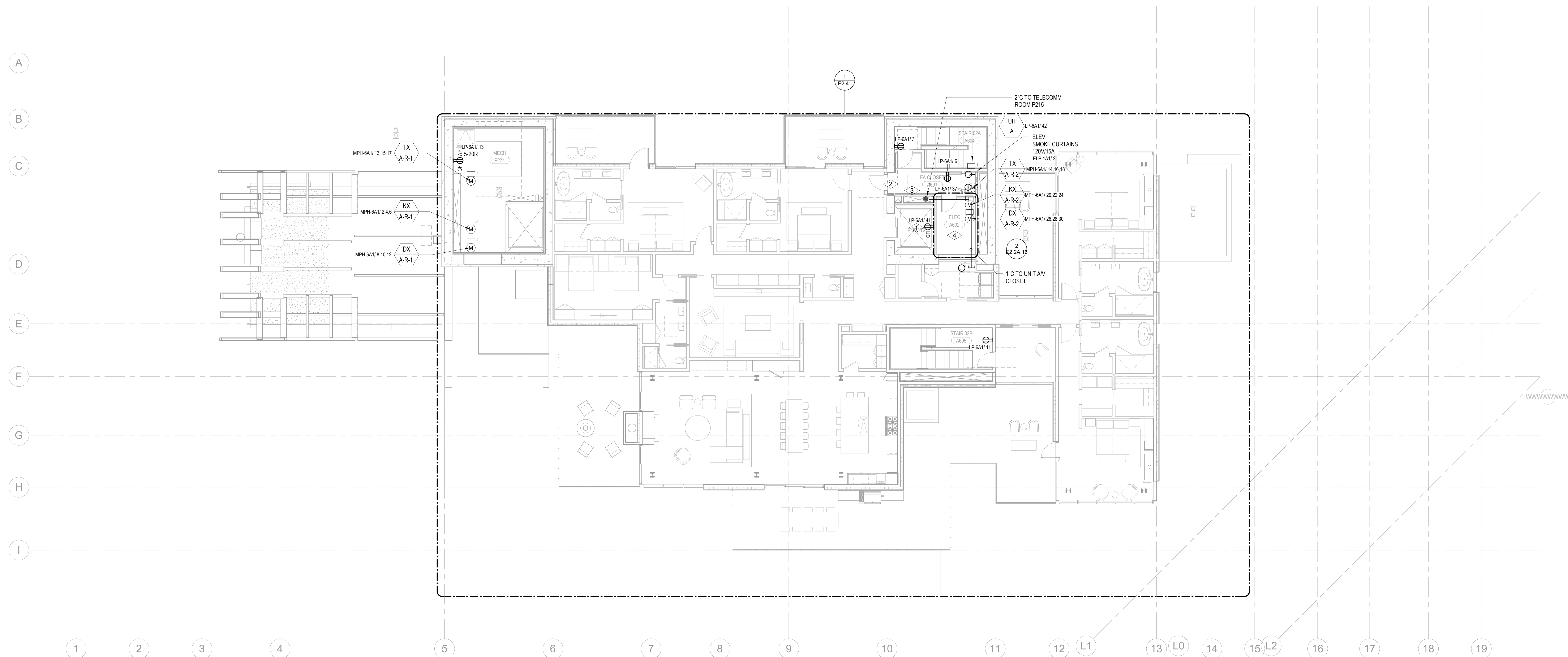

1 TOWER A - LEVEL 6 ELECTRICAL POWER
SCALE: 1/8" = 1'-0"

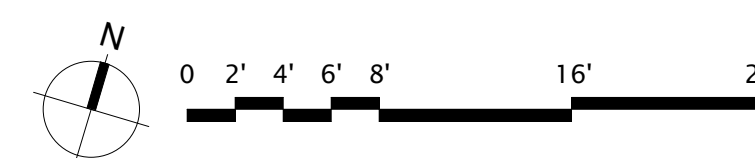
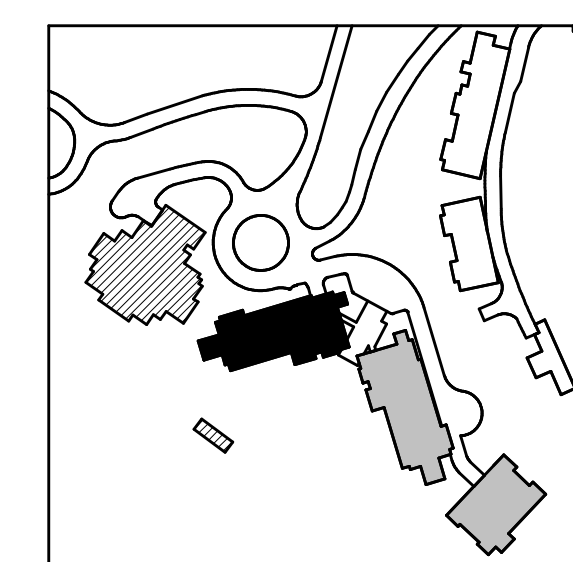

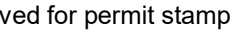

Olson Kunding

SOMMET BLANC
9300 Marsac Ave (B2 East Parcel)
Bordeaux, France 33130

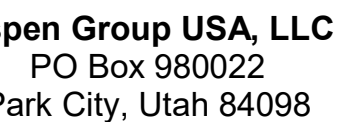

WSP USA
1001 Fourth Ave., Suite 3100
Seattle, WA 98154

principal architect _____
project manager _____
drawn by _____
checked by Checker
job no. _____
date 11/18/2022

visions:

date	b
------	---

ISSUE FOR
CONSTRUCTION
11/18/2022

POWER A - ROOF ELECTRICAL POWER PLAN

E2.2A.R

1 TOWER A - ROOF ELECTRICAL POWER
SCALE: 1/8" = 1'-0"

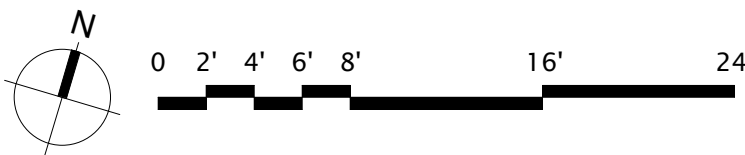
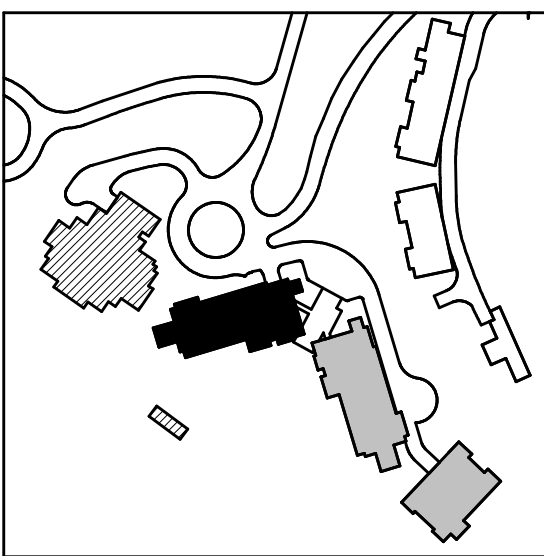

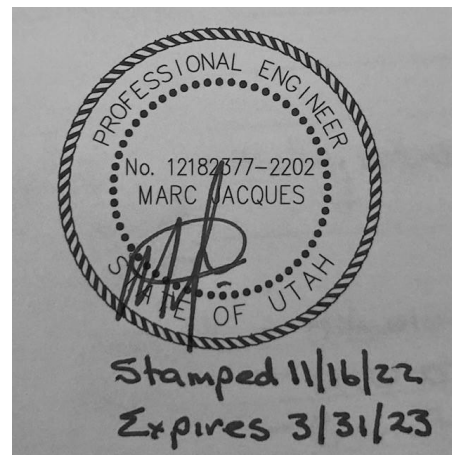

Reserved for permit stamp

109 South Jackson St., Suite 600
Seattle, Washington 98104 USA
+1 206 834 3870 olsonkundig.com

Olson Kundig

project: **SOMMET BLANC**
8900 Marzac Ave (B2 East Parcel)
Park City, Utah 84060



Aspen Group USA, LLC
PO Box 980022
Park City, Utah 84098

Pool Consultant
Cloward A20
2696 N University Ave., Suite 290
Provo, UT 84604

Landscape Architect
EPG Design
6948 South High Tech Drive, Suite 100
Midvale, Utah 84047

Specifications Writer
Friday Group
86 Mainelli Road
Middlebury, VT

Code Consultant
Holmes
600 1st Avenue, Suite 200A
Seattle, WA 98104

Fire Protection Engineer
Jensen Hughes
One Research Drive, Suite 305C
Westborough, MA 01581

Vertical Transportation Consultant
Larch Bates
19515 North Creek Parkway, Suite 304
Bothell, WA 98011

Structural Engineer
Magnusson Klemencic Associates
1301 5th Ave., Suite 3200
Seattle, WA 98101

Lighting Designer
O-
1319 SE MLK Blvd, Suite 210
Portland, Oregon 97219

Building Envelope Consultant
RDH
2101 N 34th St
Seattle, WA 98103

Accessibility Consultant
Studio Pacifica
2144 Westlake Ave N, Suite F
Seattle, WA 98109

MEP Engineer
WSP USA
1001 Fourth Ave., Suite 3100
Seattle, WA 98154

principal architect _____
project manager _____
drawn by _____
checked by _____
job no. _____
date 11/18/2022

revisions:

no. date by

ISSUE FOR
CONSTRUCTION
11/18/2022

ELECTRICAL POWER
PLANS TOWER AB
LOBBY

E2.2AB.11

SHEET NOTES:

- DRAWINGS ARE INTENDED TO SHOW GENERAL ARRANGEMENT, DESIGN, AND EXTENT OF WORK AND ARE DIAGRAMMATIC. DRAWINGS ARE NOT INTENDED TO SHOW EXACT LOCATIONS EXCEPT WHERE DIMENSIONS ARE SHOWN. ELECTRICAL WORK IS SHOWN ON PLANS USING STANDARD INDUSTRY SYMBOLS. BEFORE ORDERING MATERIALS OR DOING WORK, VERIFY MEASUREMENTS PERTAINING THERETO AND ASSUME RESPONSIBILITY THEREFOR. ANY SUBSTANTIAL DIFFERENCES BETWEEN DRAWINGS AND CONDITIONS IN THE FIELD SHALL BE SUBMITTED TO THE CONSTRUCTION MANAGER FOR CONSIDERATION BEFORE PROCEEDING WITH WORK.
- WORK PERFORMED INCLUDES LABOR, MATERIALS, AND EQUIPMENT REQUIRED TO INSTALL A COMPLETE ELECTRICAL SYSTEM AS INDICATED ON THESE DRAWINGS AND AS SPECIFIED. REFER TO ELECTRICAL CONNECTION SCHEDULE FOR CONDUIT, WIRING, COPO, DISCONNECT REQUIREMENTS.
- VERIFY EQUIPMENT SIZES AND POWER REQUIREMENTS FOR EQUIPMENT PROVIDED BY OTHERS.
- ELECTRICAL CONDUITS IN FINISHED SPACES SHALL BE CONCEALED. COORDINATE WITH OTHER TRADES AND USE CHASES AND CEILING SPACES. LOCATIONS OF ELECTRICAL JUNCTION BOXES IN FINISHED SPACES SHALL BE APPROVED BY ARCHITECT PRIOR TO ROUGH-IN.
- REFER TO MECHANICAL AND PLUMBING PLANS FOR EXACT LOCATION OF HVAC/PLUMBING EQUIPMENT.
- PROVIDE CONDUIT, WIRE AND J-BOXES FOR CIRCUITS SHOWN. QUANTITY AND SIZES OF J-BOXES TO BE DETERMINED BY CONTRACTOR.
- CONTRACTOR SHALL BE RESPONSIBLE FOR REPAIR OF ANY ELECTRICAL CIRCUITS AFFECTED BY CONSTRUCTION. SUCH CIRCUITS WILL BE REPAIRED IMMEDIATELY. THERE WILL BE NO DISRUPTION OF SERVICE OUTSIDE OF CONSTRUCTION ZONE AREA.
- PROVIDE TAMPER PROOF RECEPTACLES IN RESIDENTIAL UNITS AND ALL COMMON AREAS AS PER NEC 406.12.

NUMBERED NOTES:

- SUPPLY AND INSTALL SURFACE MOUNTED JUNCTION BOX COMPLETE WITH 265 • 1810G WIRING IN 34°C SURFACE MOUNTED CONDUIT FOR EV CAR CHARGER. EXACT LOCATION AND MOUNTING HEIGHT ARE TO BE COORDINATED WITH EV CAR CHARGER SUPPLIER PRIOR TO CONSTRUCTION.

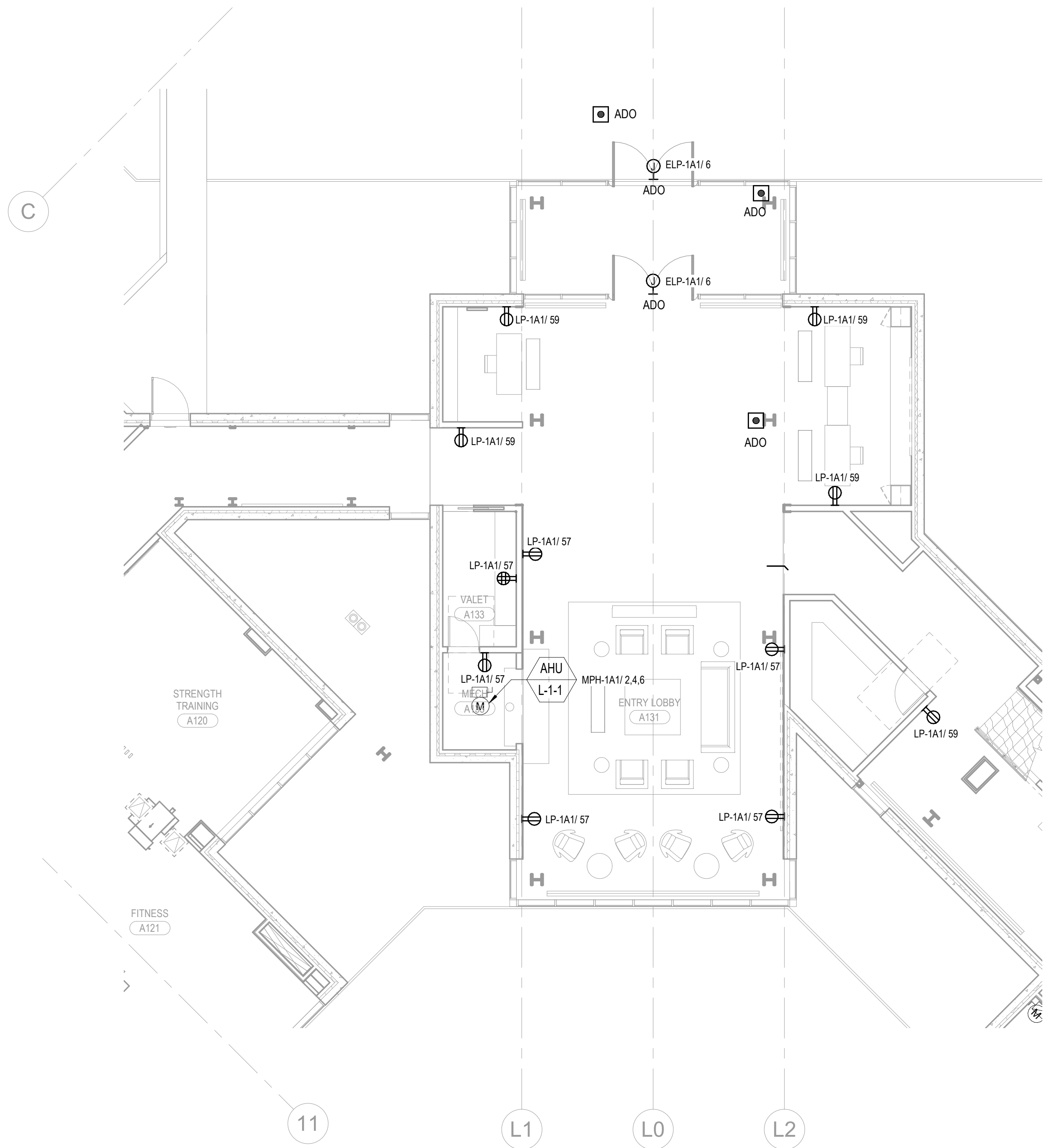

2 TOWER A/B - LEVEL 1 LOBBY ELECTRICAL POWER PLAN
SCALE: 1/8" = 1'-0"

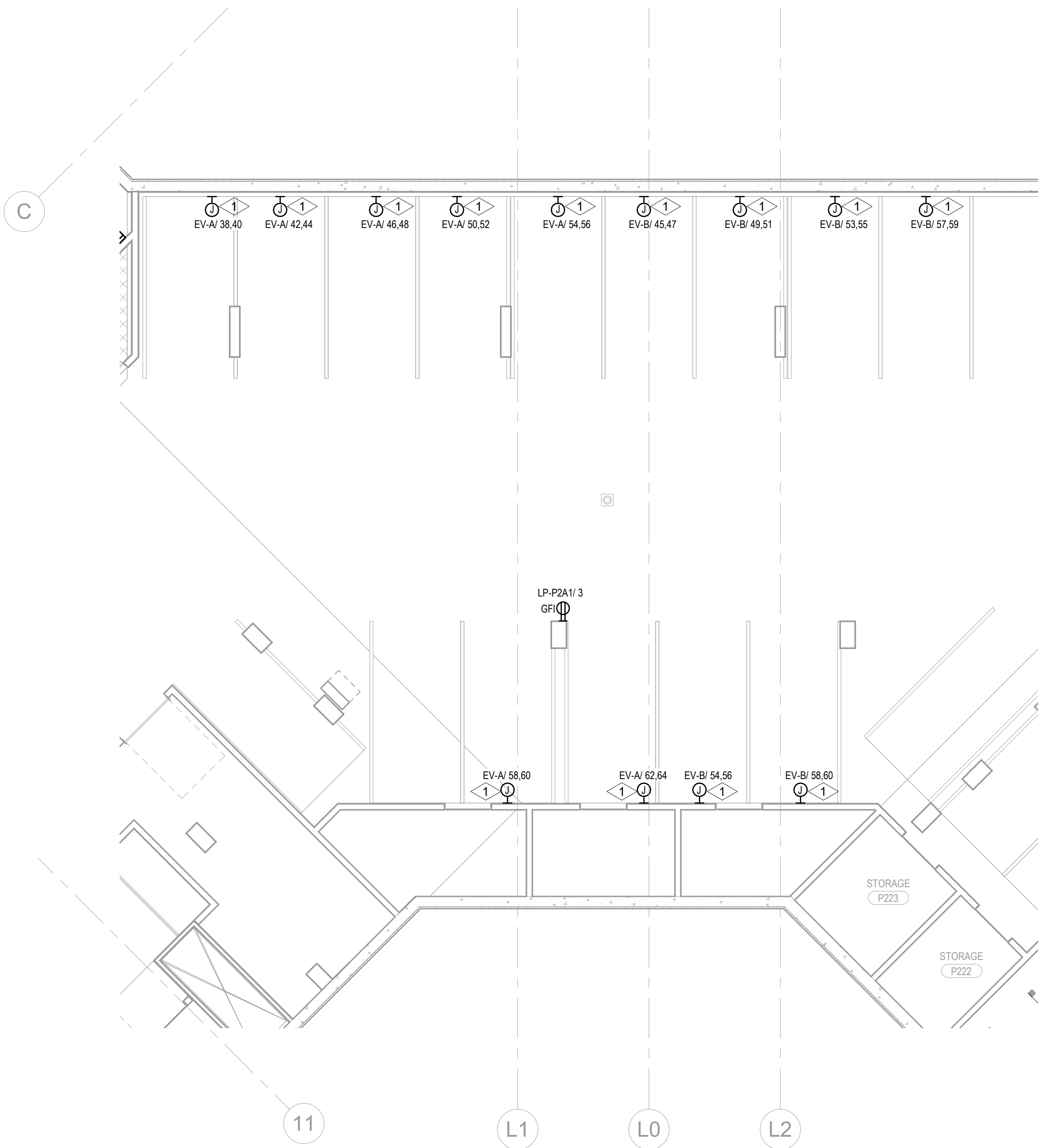

1 TOWER A/B - PARKING LEVEL 2 LOBBY ELECTRICAL POWER PLAN
SCALE: 1/8" = 1'-0"

