

Reserved for permit stamp

105 South Jackson St., Suite 800  
Salt Lake City, Utah 84102  
Tel: 313.202.1511  
www.olsonkundig.com

**Olson Kundig**

project: **SOMMET BLANC**  
8900 Marsac Ave (B2, East Parcel)  
Park City, Utah 84300



**Aspen Group USA, LLC**  
PO Box 980022  
Park City, Utah 84098

**Pool Consultant**  
Cloward H2O  
2696 N University Ave., Suite 200  
Provo, UT 84604

**Landscape Architect**  
EPG Design  
6948 South High Tech Drive, Suite 100  
Midvale, Utah 84047

**Specifications Writer**  
Friday Group  
80 Mainelli Road  
Middletown, VT

**Code Consultant**  
Holmes  
600 1st Avenue, Suite 200A  
Seattle, WA 98104

**Fire Protection Engineer**  
Jensen Hughes  
One Research Drive, Suite 305C  
Westborough, MA 01581

**Vertical Transportation Consultant**  
Larch Bates  
19515 North Creek Parkway, Suite 304  
Bothell, WA 98011

**Structural Engineer**  
Magnusson Klemencic Associates  
1301 5th Ave., Suite 3200  
Seattle, WA 98101

**Lighting Designer**  
O  
1319 SE MLK Blvd, Suite 210  
Portland, Oregon 97219

**Building Envelope Consultant**  
RDH  
2101 N 34th St  
Seattle, WA 98103

**Accessibility Consultant**  
Studio Pacifica  
2144 Westlake Ave N, Suite F  
Seattle, WA 98109

**MEP Engineer**  
WSP USA  
1001 Fourth Ave., Suite 3100  
Seattle, WA 98154

principal architect \_\_\_\_\_  
project manager \_\_\_\_\_  
drawn by \_\_\_\_\_  
checked by: Checker  
job no. \_\_\_\_\_  
date 11/18/2022

revisions:  
\_\_\_\_\_  
\_\_\_\_\_  
\_\_\_\_\_  
\_\_\_\_\_  
\_\_\_\_\_  
no. date by

ISSUE FOR CONSTRUCTION  
11/18/2022

ENLARGED MECHANICAL PLAN - UNIT A

M2.4.A

**SHEET NOTES:**

- A. CONFIRM EXACT LOCATION OF ALL WALL DEVICES WITH ARCHITECTURAL ELEVATIONS.
- B. CONFIRM ALL CEILING AND WALL ACCESS DOORS WITH ARCHITECTURAL ROOPS AND WALL ELEVATIONS.
- C. REFER TO M3-2A-01 THROUGH M3-2C-R FOR RADIANT FLOOR HWYR PIPING ROUTING AND SIZING.
- D. PROVIDE 1-INCH ACOUSTIC LINING FOR ENTIRETY OF MAIN DUCT RUN OFF FAN COIL.
- E. ALL RESIDENTIAL TOILET EXHAUST, DRYER EXHAUST, AND KITCHEN RANGE HOOD EXHAUST TO BE PART OF A SUB-DUCT EXHAUST SYSTEM.
- F. ROUTE 3/4" CONDENSATE DRAINS FROM FCUS TO NEAREST SINK TAILPIECE.

**NUMBERED NOTES:**

- 1. 5"Ø CONCENTRIC FLUE TO GAS FIREPLACE. PROVIDE ORTAL IN-LINE 180 POWERVENT (120V/15A).
- 2. RANGE HOOD EXHAUST FAN TO BE INTEGRAL WITH RANGE SPECIFIED BY THE ARCHITECT. INTERLOCK CONTROL WITH MUA-A.
- 3. ELECTRICAL RADIANT FLOOR TO BE PROVIDED IN MASTER BATHROOM. SEE ELECTRICAL DRAWINGS.
- 4. PROVIDE APRILAIRE 800 HUMIDIFIER. ASSUME 1/2" CW, 3/4" CD TO NEAREST SINK TAILPIECE, AND 120V ELECTRICAL CONNECTION.
- 5. 2" RETURN AIR SLOT.
- 6. PROVIDE 208(16A)1 CONNECTION FOR APRILAIRE 800 HUMIDIFIER DOWNSTREAM OF FAN COIL UNIT. REFER TO ELECTRICAL DRAWINGS FOR DETAIL. THIS IS AN OWNER OPTION. CONFIRM WITH OWNER AND ARCHITECT PRIOR TO PROVIDING HUMIDIFIER.
- 7. PROVIDE 120(16A)1 CONNECTION FOR APRILAIRE 800 HUMIDIFIER DOWNSTREAM OF FAN COIL UNIT. REFER TO ELECTRICAL DRAWINGS FOR DETAIL. THIS IS AN OWNER OPTION. CONFIRM WITH OWNER AND ARCHITECT PRIOR TO PROVIDING HUMIDIFIER.

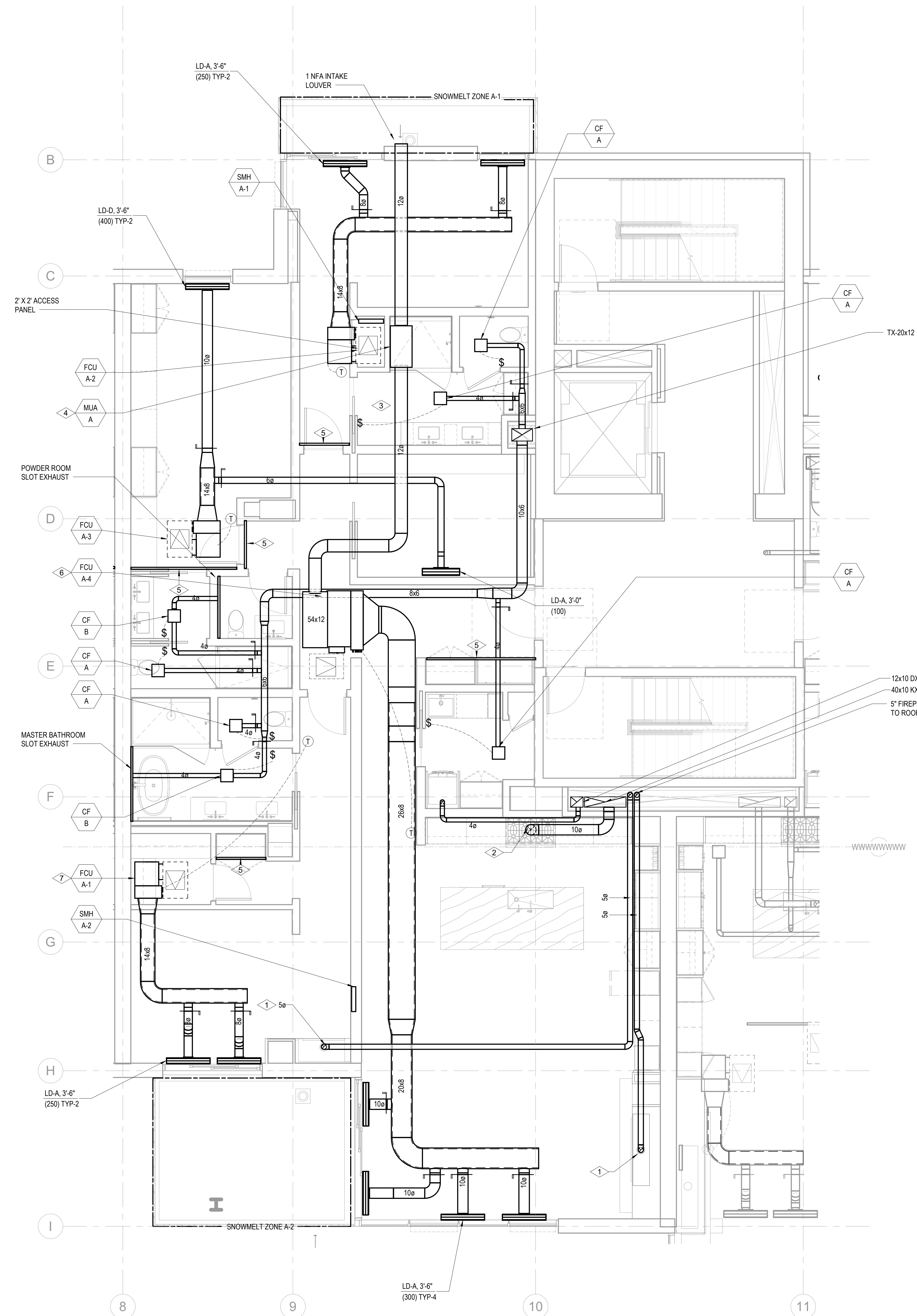

1 TOWER A/B - MECHANICAL PLAN - UNIT A  
SCALE: 1/4" = 1'-0"

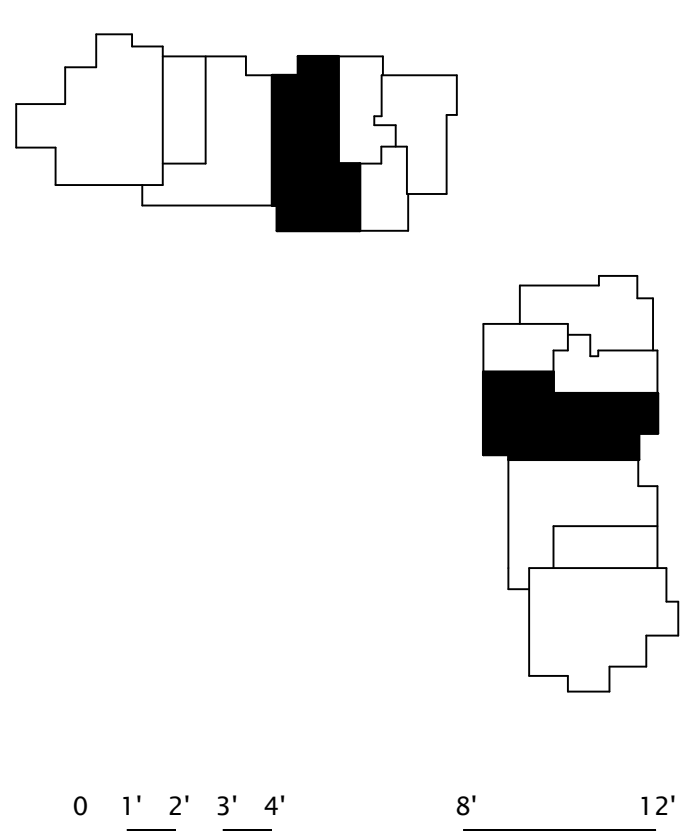

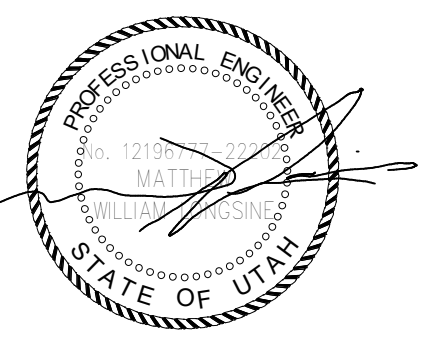

Reserved for permit stamp

100 South Jackson St, Suite 800  
Salt Lake City, UT 84143  
+1 303 204 1811  
olsonkundig.com

**Olson Kundig**

project: **SOMMET BLANC**  
8900 Marsac Ave (B2, East Parcel)  
Park City, Utah 84300



**Aspen Group USA, LLC**  
PO Box 980022  
Park City, Utah 84098

**Pool Consultant**  
Cloward H2O  
2696 N University Ave, Suite 290  
Provo, UT 84604

**Landscape Architect**  
EPG Design  
6949 South High Tech Drive, Suite 100  
Midvale, Utah 84047

**Specifications Writer**  
Friday Group  
80 Mainelli Road  
Madbury, VT

**Code Consultant**  
Holmes  
600 1st Avenue, Suite 200A  
Seattle, WA 98104

**Fire Protection Engineer**  
Jensen Hughes  
One Research Drive, Suite 305C  
Westborough, MA 01581

**Vertical Transportation Consultant**  
Larch Bates  
19515 North Creek Parkway, Suite 304  
Bothell, WA 98011

**Structural Engineer**  
Magnusson Klemencic Associates  
1301 5th Ave, Suite 3200  
Seattle, WA 98101

**Lighting Designer**  
OJ  
1319 SE MLK Blvd, Suite 210  
Portland, Oregon 97219

**Building Envelope Consultant**  
RDH  
2101 N 34th St  
Seattle, WA 98103

**Accessibility Consultant**  
Studio Pacifica  
2144 Westlake Ave N, Suite F  
Seattle, WA 98109

**MEP Engineer**  
WSP USA  
1001 Fourth Ave., Suite 3100  
Seattle, WA 98154

principal architect \_\_\_\_\_  
project manager \_\_\_\_\_  
drawn by \_\_\_\_\_  
checked by \_\_\_\_\_  
job no. \_\_\_\_\_  
date 11/18/2022

revisions:  
\_\_\_\_\_  
\_\_\_\_\_  
\_\_\_\_\_  
\_\_\_\_\_  
\_\_\_\_\_  
\_\_\_\_\_  
\_\_\_\_\_  
\_\_\_\_\_  
no. date by

ISSUE FOR CONSTRUCTION  
11/18/2022

ENLARGED MECHANICAL PLAN - UNIT B

M2.4.B

**SHEET NOTES:**

- A. CONFIRM EXACT LOCATION OF ALL WALL DEVICES WITH ARCHITECTURAL ELEVATIONS.
- B. CONFIRM ALL CEILING AND WALL ACCESS DOORS WITH ARCHITECTURAL ROFS AND WALL ELEVATIONS.
- C. REFER TO M3-2A-01 THROUGH M3-2C-R FOR RADIANT FLOOR HWYSR PIPING ROUTING AND SIZING.
- D. PROVIDE 1-INCH ACOUSTIC LINING FOR ENTIRETY OF MAIN DUCT RUN OFF FAN COIL.
- E. ALL RESIDENTIAL TOILET EXHAUST, DRYER EXHAUST, AND KITCHEN RANGE HOOD EXHAUST TO BE PART OF A SUB-DUCT EXHAUST SYSTEM.
- F. ROUTE 3/4" CONDENSATE DRAINS FROM FCUS TO NEAREST SINK TAILPIECE.

**NUMBERED NOTES:**

- 1 5/8" CONCENTRIC FLUE TO GAS FIREPLACE. PROVIDE ORTAL IN-LINE 180 POWERVENT (120V/15A).
- 2 RANGE HOOD EXHAUST FAN TO BE INTEGRAL WITH RANGE SPECIFIED BY THE ARCHITECT. INTERLOCK CONTROL WITH MUA-A.
- 3 ELECTRICAL RADIANT FLOOR TO BE PROVIDED IN MASTER BATHROOM. SEE ELECTRICAL DRAWINGS.
- 4 PROVIDE APRILAIRE 800 HUMIDIFIER. ASSUME 1/2" CW, 3/4" CD TO NEAREST SINK TAILPIECE, AND 120V1 ELECTRICAL CONNECTION.
- 5 2" RETURN AIR SLOT.
- 6 PROVIDE 208/18A/1 CONNECTION FOR APRILAIRE 800 HUMIDIFIER DOWNSTREAM OF FAN COIL UNIT. REFER TO ELECTRICAL DRAWINGS FOR DETAIL. THIS IS AN OWNER OPTION. CONFIRM WITH OWNER AND ARCHITECT PRIOR TO PROVIDING HUMIDIFIER.
- 7 PROVIDE 120/16A/1 CONNECTION FOR APRILAIRE 800 HUMIDIFIER DOWNSTREAM OF FAN COIL UNIT. REFER TO ELECTRICAL DRAWINGS FOR DETAIL. THIS IS AN OWNER OPTION. CONFIRM WITH OWNER AND ARCHITECT PRIOR TO PROVIDING HUMIDIFIER.

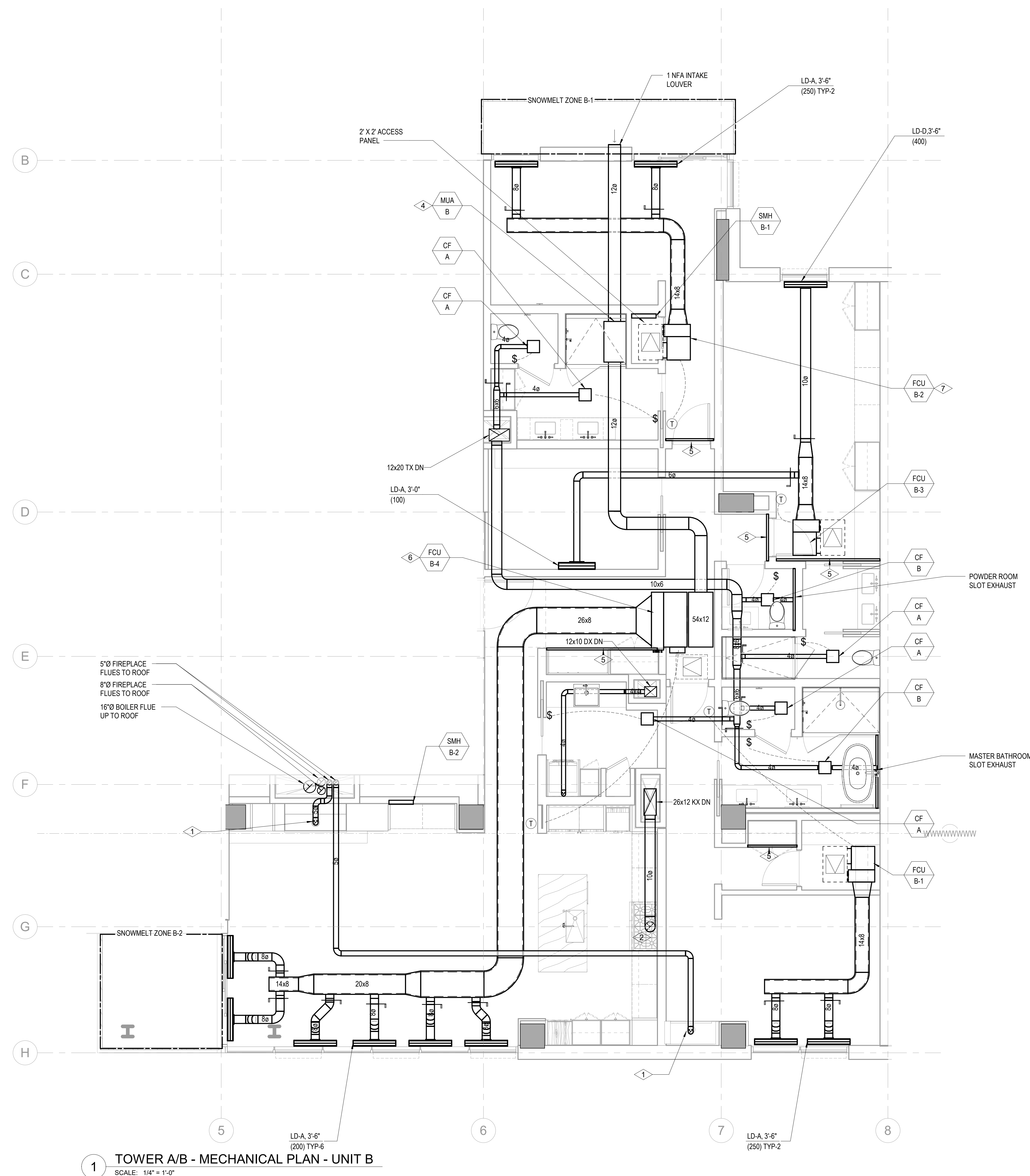

**1 TOWER A/B - MECHANICAL PLAN - UNIT B**  
SCALE: 1/4" = 1'-0"

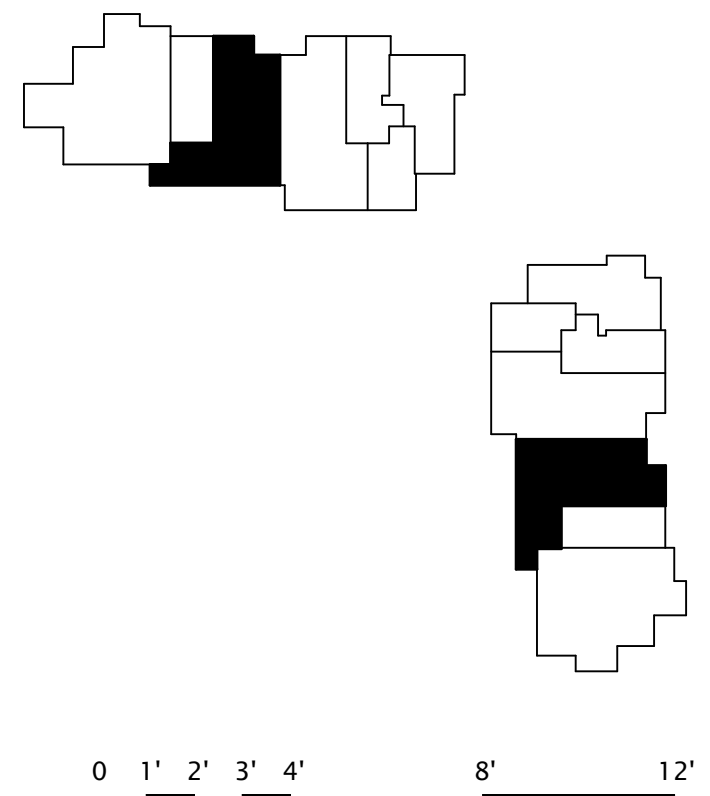



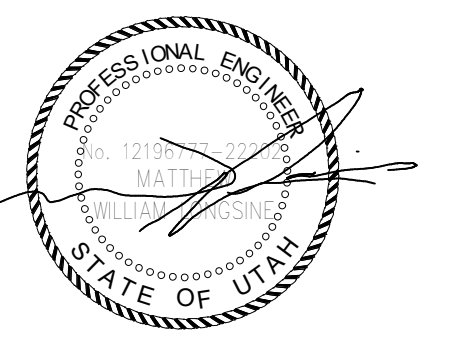

Reserved for permit stamp

100 South Jackson St, Suite 600  
Salt Lake City, UT 84143  
+1 303 531 1811  
olsonkundig.com

**Olson Kundig**

project  
**SOMMET BLANC**  
8900 Marsace Ave (B2, East Parcel)  
Park City, Utah 84300



**Aspen Group USA, LLC**  
PO Box 580022  
Park City, Utah 84098

**Pool Consultant**  
Cloward H2O  
2696 N University Ave, Suite 290  
Provo, UT 84604

**Landscape Architect**  
EPG Design  
6948 South High Tech Drive, Suite 100  
Midvale, Utah 84047

**Specifications Writer**  
Friday Group  
80 Mainelli Road  
Madbury, VT

**Code Consultant**  
Holmes  
600 1st Avenue, Suite 200A  
Seattle, WA 98104

**Fire Protection Engineer**  
Jensen Hughes  
One Research Drive, Suite 305C  
Westborough, MA 01581

**Vertical Transportation Consultant**  
Larch Bates  
19515 North Creek Parkway, Suite 304  
Bothell, WA 98011

**Structural Engineer**  
Magnusson Klemencic Associates  
1301 5th Ave, Suite 3200  
Seattle, WA 98101

**Lighting Designer**  
O-  
1319 SE MLK Blvd, Suite 210  
Portland, Oregon 97219

**Building Envelope Consultant**  
RDH  
2101 N 34th St  
Seattle, WA 98103

**Accessibility Consultant**  
Studio Pacifica  
2144 Westlake Ave N, Suite F  
Seattle, WA 98109

**MEP Engineer**  
WSP USA  
1001 Fourth Ave., Suite 3100  
Seattle, WA 98154

principal architect \_\_\_\_\_  
project manager \_\_\_\_\_  
drawn by \_\_\_\_\_  
checked by \_\_\_\_\_  
job no. \_\_\_\_\_  
date 11/18/2022

revisions:  
\_\_\_\_\_  
\_\_\_\_\_  
\_\_\_\_\_  
\_\_\_\_\_  
\_\_\_\_\_  
\_\_\_\_\_  
\_\_\_\_\_  
\_\_\_\_\_  
\_\_\_\_\_  
\_\_\_\_\_  
no. date by

ISSUE FOR CONSTRUCTION  
11/18/2022

ENLARGED MECHANICAL PLAN - UNIT D  
**M2.4.D**

**SHEET NOTES:**

- A. CONFIRM EXACT LOCATION OF ALL WALL DEVICES WITH ARCHITECTURAL ELEVATIONS.
- B. CONFIRM ALL CEILING AND WALL ACCESS DOORS WITH ARCHITECTURAL ROOPS AND WALL ELEVATIONS.
- C. REFER TO M3-2A-01 THROUGH M3-2C-R FOR RADIANT FLOOR HWYSR PIPING ROUTING AND SIZING.
- D. PROVIDE 1-INCH ACOUSTIC LINING FOR ENTIRETY OF MAIN DUCT RUN OFF FAN COIL.
- E. ALL RESIDENTIAL TOILET EXHAUST, DRYER EXHAUST, AND KITCHEN RANGE HOOD EXHAUST TO BE PART OF A SUB-DUCT EXHAUST SYSTEM.
- F. ROUTE 3/4" CONDENSATE DRAINS FROM FCUS TO NEAREST SINK TAILPIECE.

**NUMBERED NOTES:**

- 1. 5"Ø CONCENTRIC FLUE TO GAS FIREPLACE. PROVIDE ORTAL IN-LINE 180 POWERVENT (120V/15A).
- 2. RANGE HOOD EXHAUST FAN TO BE INEGRAL WITH RANGE SPECIFIED BY THE ARCHITECT. INTERLOCK CONTROL WITH MUA-A.
- 3. ELECTRICAL RADIANT FLOOR TO BE PROVIDED IN MASTER BATHROOM. SEE ELECTRICAL DRAWINGS.
- 4. PROVIDE APRILAIRE 800 HUMIDIFIER. ASSUME 1/2" CW, 3/4" CD TO NEAREST SINK TAILPIECE, AND 120V1 ELECTRICAL CONNECTION.
- 5. 2" RETURN AIR SLOT.
- 6. PROVIDE 208V/16A/1 CONNECTION FOR APRILAIRE 800 HUMIDIFIER DOWNSTREAM OF FAN COIL UNIT. REFER TO ELECTRICAL DRAWINGS FOR DETAIL. THIS IS AN OWNER OPTION. CONFIRM WITH OWNER AND ARCHITECT PRIOR TO PROVIDING HUMIDIFIER.
- 7. PROVIDE 120V/16A/1 CONNECTION FOR APRILAIRE 800 HUMIDIFIER DOWNSTREAM OF FAN COIL UNIT. REFER TO ELECTRICAL DRAWINGS FOR DETAIL. THIS IS AN OWNER OPTION. CONFIRM WITH OWNER AND ARCHITECT PRIOR TO PROVIDING HUMIDIFIER.

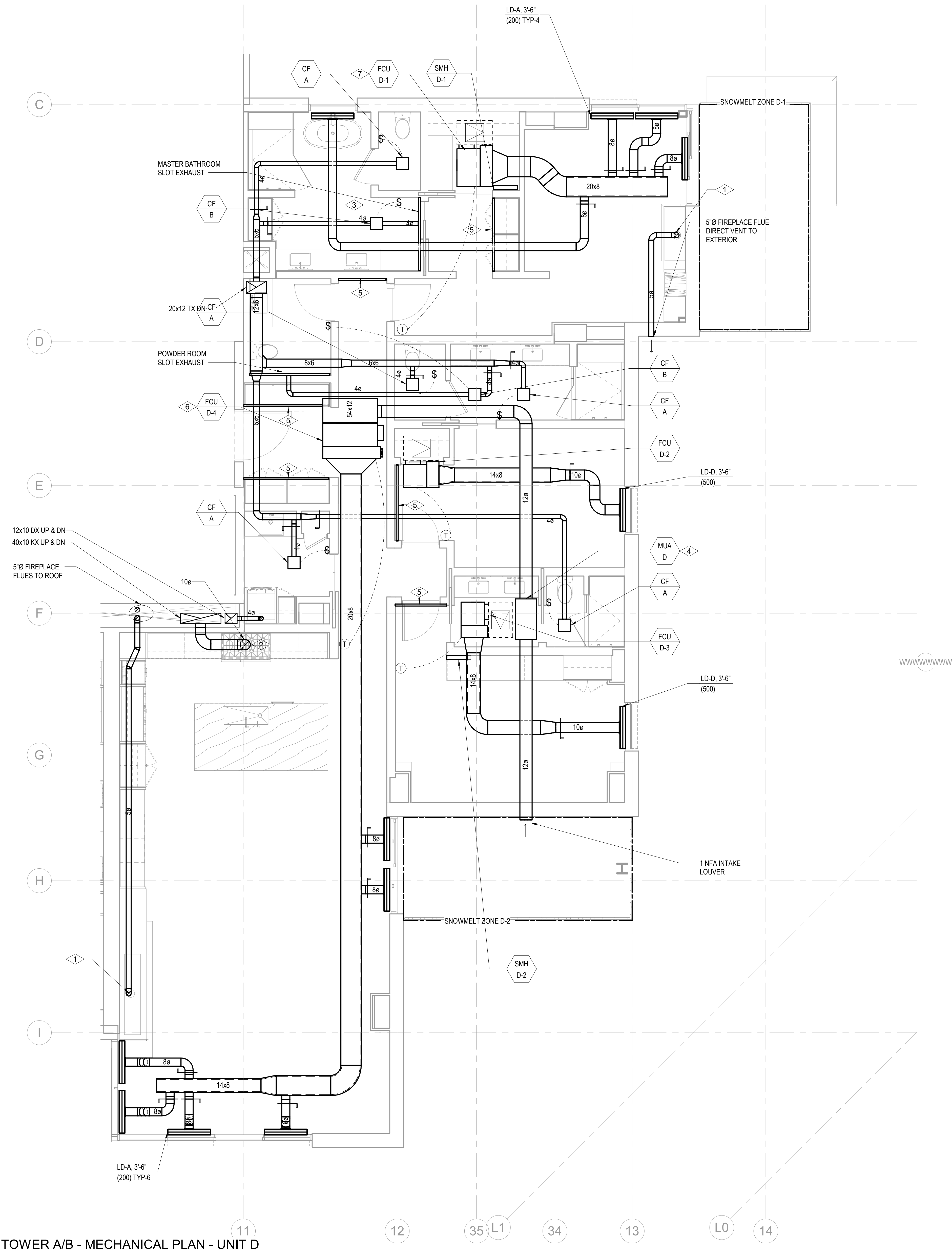

**1 TOWER A/B - MECHANICAL PLAN - UNIT D**  
SCALE: 1/4" = 1'-0"

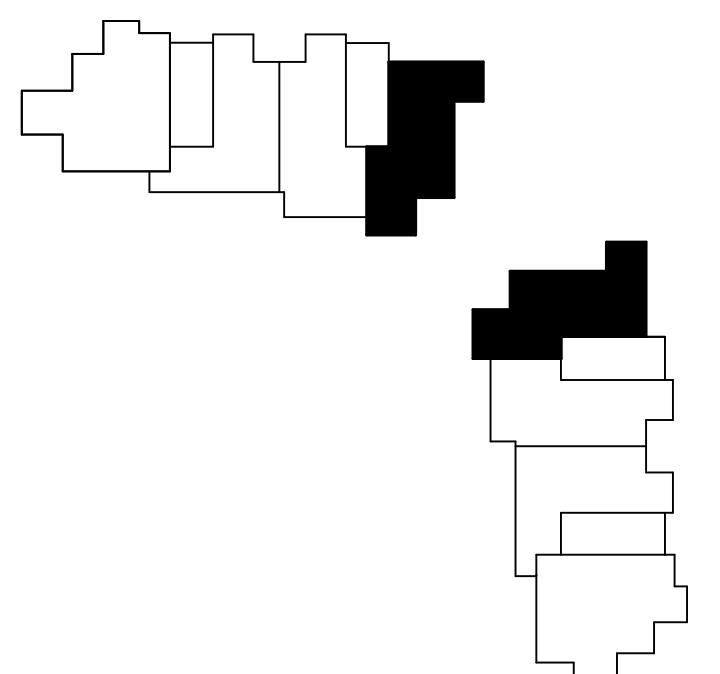

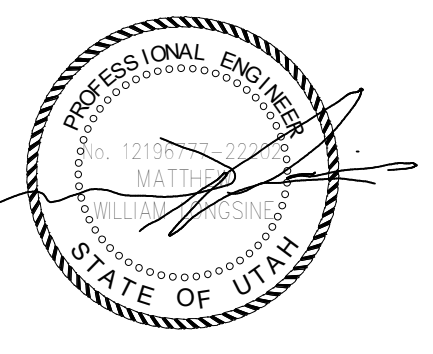

Reserved for permit stamp

100 South Jackson St, Suite 800  
Salt Lake City, UT 84143  
+1 303 204 1010  
www.olsonkundig.com

**Olson Kundig**

project  
**SOMMET BLANC**  
8900 Marsac Ave (B2, East Parcel)  
Park City, Utah 84300



**ASPEN GROUP**  
Aspen Group USA, LLC  
PO Box 580022  
Park City, Utah 84098

**Pool Consultant**  
Cloward M22  
2696 N University Ave, Suite 200  
Provo, UT 84604

**Landscape Architect**  
EPG Design  
6048 South High Tech Drive, Suite 100  
Midvale, Utah 84047

**Specifications Writer**  
Friday Group  
80 Mainelli Road  
Madbury, VT

**Code Consultant**  
Holmes  
600 1st Avenue, Suite 200A  
Seattle, WA 98104

**Fire Protection Engineer**  
Jensen Hughes  
One Research Drive, Suite 305C  
Westborough, MA 01581

**Vertical Transportation Consultant**  
Larch Bates  
1915 North Creek Parkway, Suite 304  
Bothell, WA 98011

**Structural Engineer**  
Magnusson Klemencic Associates  
1301 5th Ave, Suite 3200  
Seattle, WA 98101

**Lighting Designer**  
O-  
1319 SE MLK Blvd, Suite 210  
Portland, Oregon 97219

**Building Envelope Consultant**  
RDH  
2101 N 34th St  
Seattle, WA 98103

**Accessibility Consultant**  
Studio Pacifica  
2144 Westlake Ave N, Suite F  
Seattle, WA 98109

**MEP Engineer**  
WSP USA  
1001 Fourth Ave., Suite 3100  
Seattle, WA 98154

principal architect \_\_\_\_\_  
project manager \_\_\_\_\_  
drawn by \_\_\_\_\_  
checked by \_\_\_\_\_  
date 11/18/2022

revisions:  
\_\_\_\_\_  
\_\_\_\_\_  
\_\_\_\_\_  
\_\_\_\_\_  
\_\_\_\_\_  
no. date by

ISSUE FOR CONSTRUCTION  
11/18/2022

ENLARGED MECHANICAL PLAN - UNIT E  
**M2.4.E**

**SHEET NOTES:**

- A. CONFIRM EXACT LOCATION OF ALL WALL DEVICES WITH ARCHITECTURAL ELEVATIONS.
- B. CONFIRM ALL CEILING AND WALL ACCESS DOORS WITH ARCHITECTURAL ROOPS AND WALL ELEVATIONS.
- C. REFER TO M3-2A-01 THROUGH M3-2C-R FOR RADIANT FLOOR HWYSR PIPING ROUTING AND SIZING.
- D. PROVIDE 1-INCH ACOUSTIC LINING FOR ENTIRETY OF MAIN DUCT RUN OFF FAN COIL.
- E. ALL RESIDENTIAL TOILET EXHAUST, DRYER EXHAUST, AND KITCHEN RANGE HOOD EXHAUST TO BE PART OF A SUB-DUCT EXHAUST SYSTEM.
- F. ROUTE 3/4" CONDENSATE DRAINS FROM FCUS TO NEAREST SINK TAILPIECE.

**NUMBERED NOTES:**

- 1 5/8" CONCENTRIC FLUE TO GAS FIREPLACE. PROVIDE ORTAL IN-LINE 180 POWERVENT (120V/15A).
- 2 RANGE HOOD EXHAUST FAN TO BE INTEGRAL WITH RANGE SPECIFIED BY THE ARCHITECT. INTERLOCK CONTROL WITH MUA-A.
- 3 ELECTRICAL RADIANT FLOOR TO BE PROVIDED IN MASTER BATHROOM. SEE ELECTRICAL DRAWINGS.
- 4 PROVIDE APRILAIRE 800 HUMIDIFIER. ASSUME 1/2" CW, 3/4" CD TO NEAREST SINK TAILPIECE, AND 120V1 ELECTRICAL CONNECTION.
- 5 2" RETURN AIR SLOT.
- 6 PROVIDE 208/16A/1 CONNECTION FOR APRILAIRE 800 HUMIDIFIER DOWNSTREAM OF FAN COIL UNIT. REFER TO ELECTRICAL DRAWINGS FOR DETAIL. THIS IS AN OWNER OPTION. CONFIRM WITH OWNER AND ARCHITECT PRIOR TO PROVIDING HUMIDIFIER.
- 7 PROVIDE 120/16A/1 CONNECTION FOR APRILAIRE 800 HUMIDIFIER DOWNSTREAM OF FAN COIL UNIT. REFER TO ELECTRICAL DRAWINGS FOR DETAIL. THIS IS AN OWNER OPTION. CONFIRM WITH OWNER AND ARCHITECT PRIOR TO PROVIDING HUMIDIFIER.

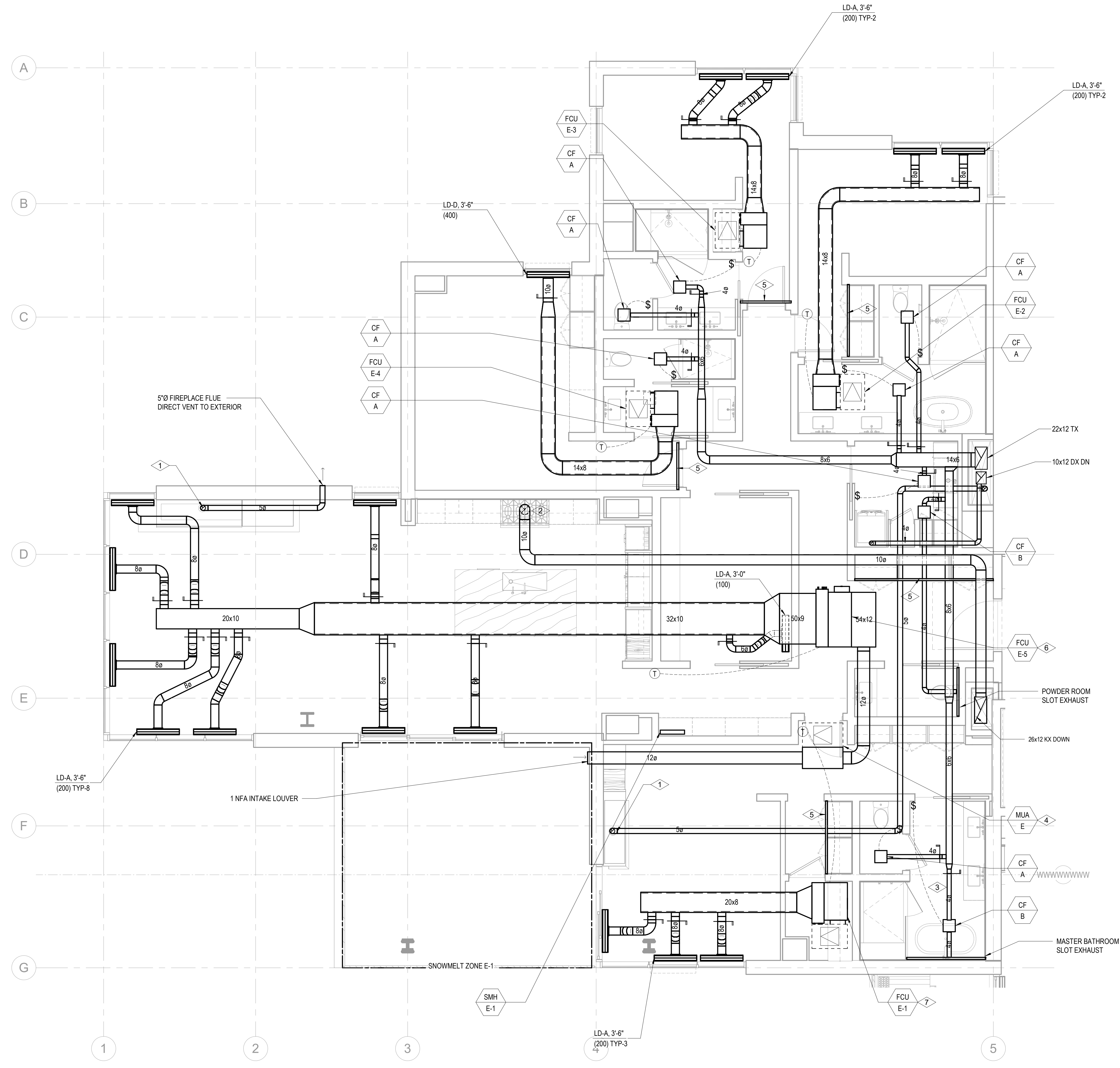

**1 TOWER A/B - MECHANICAL PLAN - UNIT E**  
SCALE: 1/4" = 1'-0"

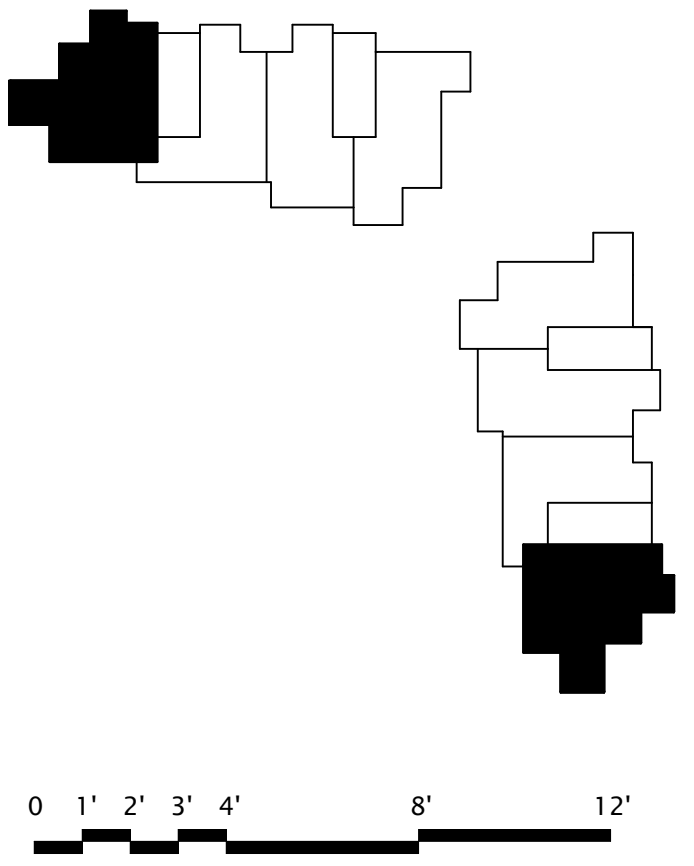

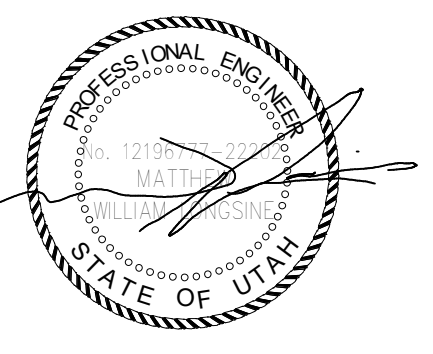

Reserved for permit stamp

100 South Jackson St, Suite 800  
Salt Lake City, UT 84102  
Tel: 313.202.1211  
www.olsonkundig.com

**Olson Kundig**

project: **SOMMET BLANC**  
8900 Marsac Ave (B2, East Parcel)  
Park City, Utah 84300



**Aspen Group USA, LLC**  
PO Box 580022  
Park City, Utah 84098

**Pool Consultant**  
Cloward H2O  
2696 N University Ave, Suite 290  
Provo, UT 84604

**Landscape Architect**  
EPG Design  
6048 South High Tech Drive, Suite 100  
Midvale, Utah 84047

**Specifications Writer**  
Friday Group  
80 Mainelli Road  
Middletown, VT

**Code Consultant**  
Holmes  
600 1st Avenue, Suite 200A  
Seattle, WA 98104

**Fire Protection Engineer**  
Jensen Hughes  
One Research Drive, Suite 305C  
Westborough, MA 01581

**Vertical Transportation Consultant**  
Larch Bates  
1915 North Creek Parkway, Suite 304  
Bothell, WA 98011

**Structural Engineer**  
Magnusson Klemencic Associates  
1301 5th Ave, Suite 3200  
Seattle, WA 98101

**Lighting Designer**  
O-  
1319 SE MLK Blvd, Suite 210  
Portland, Oregon 97219

**Building Envelope Consultant**  
RDH  
2101 N 34th St  
Seattle, WA 98103

**Accessibility Consultant**  
Studio Pacifica  
2144 Westlake Ave N, Suite F  
Seattle, WA 98109

**MEP Engineer**  
WSP USA  
1001 Fourth Ave., Suite 3100  
Seattle, WA 98154

principal architect \_\_\_\_\_  
project manager \_\_\_\_\_  
drawn by \_\_\_\_\_  
checked by \_\_\_\_\_  
job no. \_\_\_\_\_  
date 11/18/2022

revisions:  
\_\_\_\_\_  
\_\_\_\_\_  
\_\_\_\_\_  
\_\_\_\_\_  
\_\_\_\_\_  
\_\_\_\_\_  
\_\_\_\_\_  
no. date by

ISSUE FOR CONSTRUCTION  
11/18/2022

ENLARGED MECHANICAL PLAN - UNIT F  
**M2.4.F**

**SHEET NOTES:**

- A. CONFIRM EXACT LOCATION OF ALL WALL DEVICES WITH ARCHITECTURAL ELEVATIONS.
- B. CONFIRM ALL CEILING AND WALL ACCESS DOORS WITH ARCHITECTURAL ROOPS AND WALL ELEVATIONS.
- C. REFER TO M3-2A-01 THROUGH M3-2C-R FOR RADIANT FLOOR HWYSR PIPING ROUTING AND SIZING.
- D. PROVIDE 1-INCH ACOUSTIC LINING FOR ENTIRETY OF MAIN DUCT RUN OFF FAN COIL.
- E. ALL RESIDENTIAL TOILET EXHAUST, DRYER EXHAUST, AND KITCHEN RANGE HOOD EXHAUST TO BE PART OF A SUB-DUCT EXHAUST SYSTEM.
- F. ROUTE 3/4" CONDENSATE DRAINS FROM FCUS TO NEAREST SINK TAILPIECE.

**NUMBERED NOTES:**

- 1 5"Ø CONCENTRIC FLUE TO GAS PRELACE. PROVIDE ORTAL IN-LINE 180 POWERVENT (120V/15A).
- 2 RANGE HOOD EXHAUST FAN TO BE NEGAL WITH RANGE SPECIFIED BY THE ARCHITECT. INTERLOCK CONTROL WITH MUA-A.
- 3 ELECTRICAL RADIANT FLOOR TO BE PROVIDED IN MASTER BATHROOM. SEE ELECTRICAL DRAWINGS.
- 4 PROVIDE APRILAIRE 800 HUMIDIFIER. ASSUME 1/2" CW, 3/4" CD TO NEAREST SINK TAILPIECE, AND 120V1 ELECTRICAL CONNECTION.
- 5 2" RETURN AIR SLOT.
- 6 PROVIDE 208/184V1 CONNECTION FOR APRILAIRE 800 HUMIDIFIER DOWNSTREAM OF FAN COIL UNIT. REFER TO ELECTRICAL DRAWINGS FOR DETAIL. THIS IS AN OWNER OPTION. CONFIRM WITH OWNER AND ARCHITECT PRIOR TO PROVIDING HUMIDIFIER.
- 7 PROVIDE 120/16A/1 CONNECTION FOR APRILAIRE 800 HUMIDIFIER DOWNSTREAM OF FAN COIL UNIT. REFER TO ELECTRICAL DRAWINGS FOR DETAIL. THIS IS AN OWNER OPTION. CONFIRM WITH OWNER AND ARCHITECT PRIOR TO PROVIDING HUMIDIFIER.

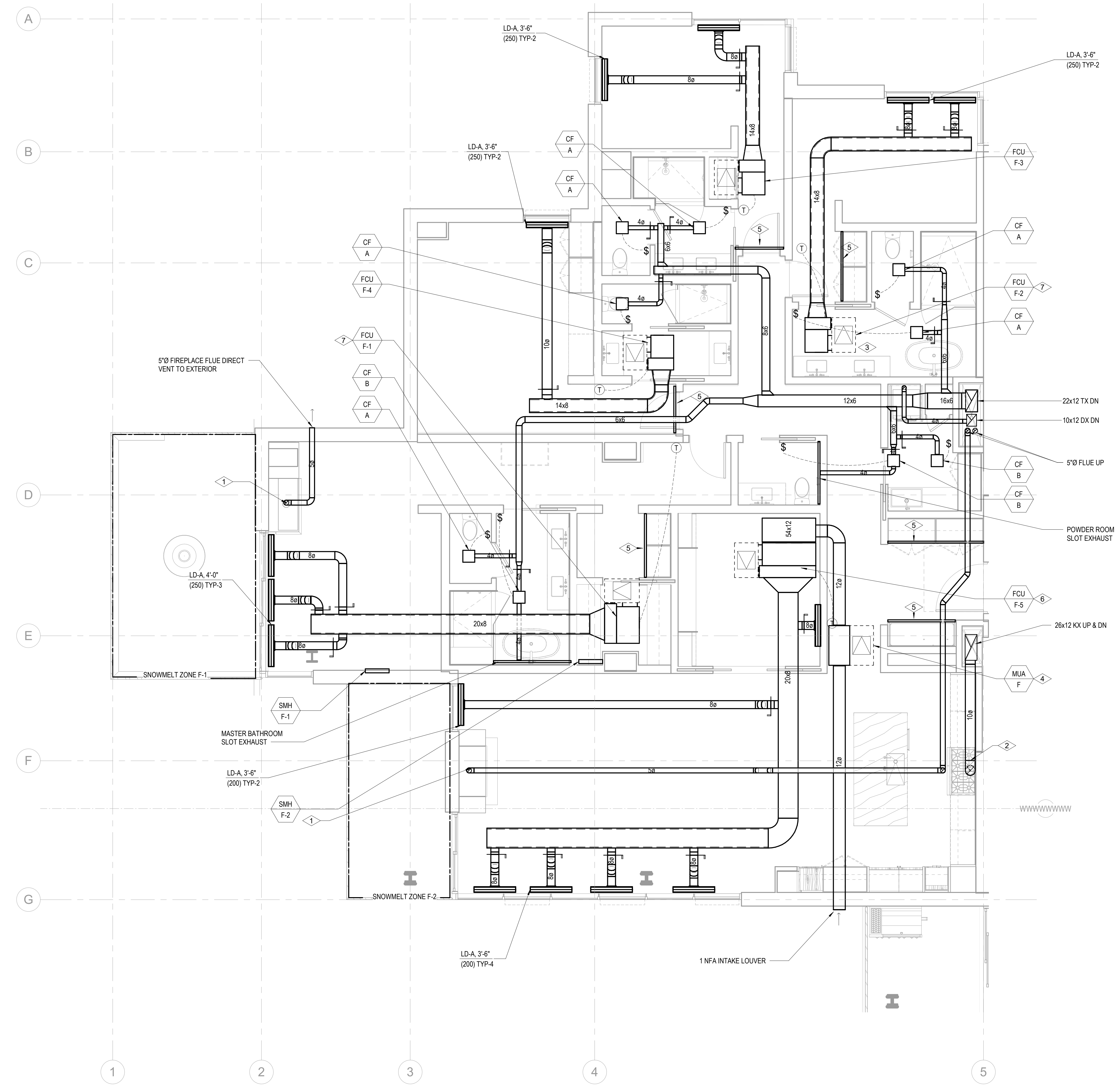

**1 TOWER A/B - MECHANICAL PLAN - UNIT F**  
SCALE: 1/4" = 1'-0"



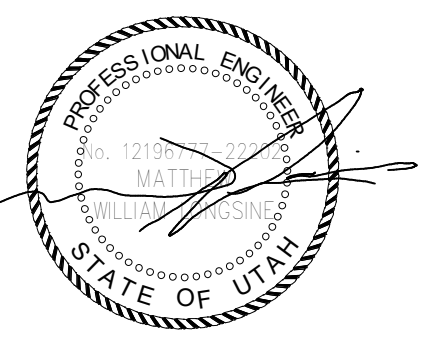

Reserved for permit stamp

100 South Jackson St., Suite 800  
Salt Lake City, UT 84143  
Tel: 313.202.1211  
www.olsonkundig.com

**Olson Kundig**

project  
**SOMMET BLANC**  
8900 Marsac Ave (B2, East Parcel)  
Park City, Utah 84300



**Aspen Group USA, LLC**  
PO Box 980022  
Park City, Utah 84098

**Pool Consultant**  
Cloward H2O  
2696 N University Ave., Suite 290  
Provo, UT 84604

**Landscape Architect**  
EPG Design  
6948 South High Tech Drive, Suite 100  
Midvale, Utah 84047

**Specifications Writer**  
Friday Group  
80 Mainelli Road  
Madbury, VT

**Code Consultant**  
Holmes  
600 1st Avenue, Suite 200A  
Seattle, WA 98104

**Fire Protection Engineer**  
Jensen Hughes  
One Research Drive, Suite 305C  
Westborough, MA 01581

**Vertical Transportation Consultant**  
Larch Bates  
1915 North Creek Parkway, Suite 304  
Bothell, WA 98011

**Structural Engineer**  
Magnusson Klemencic Associates  
1301 5th Ave., Suite 3200  
Seattle, WA 98101

**Lighting Designer**  
G-1  
1319 SE MLK Blvd, Suite 210  
Portland, Oregon 97219

**Building Envelope Consultant**  
RDH  
2101 N 34th St  
Seattle, WA 98103

**Accessibility Consultant**  
Studio Pacifica  
2144 Westlake Ave N, Suite F  
Seattle, WA 98109

**MEP Engineer**  
WSP USA  
1001 Fourth Ave., Suite 3100  
Seattle, WA 98154

principal architect \_\_\_\_\_  
project manager \_\_\_\_\_  
drawn by \_\_\_\_\_  
checked by \_\_\_\_\_ checker \_\_\_\_\_  
job no. \_\_\_\_\_  
date 11/18/2022

revisions:  
\_\_\_\_\_  
\_\_\_\_\_  
\_\_\_\_\_  
\_\_\_\_\_  
\_\_\_\_\_  
\_\_\_\_\_  
no. date by

ISSUE FOR CONSTRUCTION  
11/18/2022

ENLARGED MECHANICAL PLAN - UNIT G

M2.4.G

**SHEET NOTES:**

- A. CONFIRM EXACT LOCATION OF ALL WALL DEVICES WITH ARCHITECTURAL ELEVATIONS.
- B. CONFIRM ALL CEILING AND WALL ACCESS DOORS WITH ARCHITECTURAL ROFS AND WALL ELEVATIONS.
- C. REFER TO M3-2A-01 THROUGH M3-2C-R FOR RADIANT FLOOR HWYSR PIPING ROUTING AND SIZING.
- D. PROVIDE 1-INCH ACOUSTIC LINING FOR ENTIRETY OF MAIN DUCT RUN OFF FAN COIL.
- E. ALL RESIDENTIAL TOILET EXHAUST, DRYER EXHAUST, AND KITCHEN RANGE HOOD EXHAUST TO BE PART OF A SUB-DUCT EXHAUST SYSTEM.
- F. ROUTE 3/4" CONDENSATE DRAINS FROM FCUS TO NEAREST SINK TAILPIECE.

**NUMBERED NOTES:**

- 1 5"Ø CONCENTRIC FLUE TO GAS FIREPLACE. PROVIDE ORTAL IN-LINE 180 POWERVENT (120V/15A).
- 2 PROVIDE APRILAIRE 800 HUMIDIFIER. ASSUME 1/2" CW, 3/4" CD TO NEAREST SINK TAILPIECE. AND 120V1 ELECTRICAL CONNECTION.
- 3 ELECTRICAL RADIANT FLOOR TO BE PROVIDED IN MASTER BATHROOM. SEE ELECTRICAL DRAWINGS.
- 4 2" RETURN AIR SLOT
- 5 PROVIDE 208 (16A/1) CONNECTION FOR APRILAIRE 800 HUMIDIFIER DOWNSTREAM OF FAN COIL UNIT. REFER TO ELECTRICAL DRAWINGS FOR DETAIL. THIS IS AN OWNER OPTION. CONFIRM WITH OWNER AND ARCHITECT PRIOR TO PROVIDING HUMIDIFIER.
- 6 PROVIDE 120(16A/1) CONNECTION FOR APRILAIRE 800 HUMIDIFIER DOWNSTREAM OF FAN COIL UNIT. REFER TO ELECTRICAL DRAWINGS FOR DETAIL. THIS IS AN OWNER OPTION. CONFIRM WITH OWNER AND ARCHITECT PRIOR TO PROVIDING HUMIDIFIER.

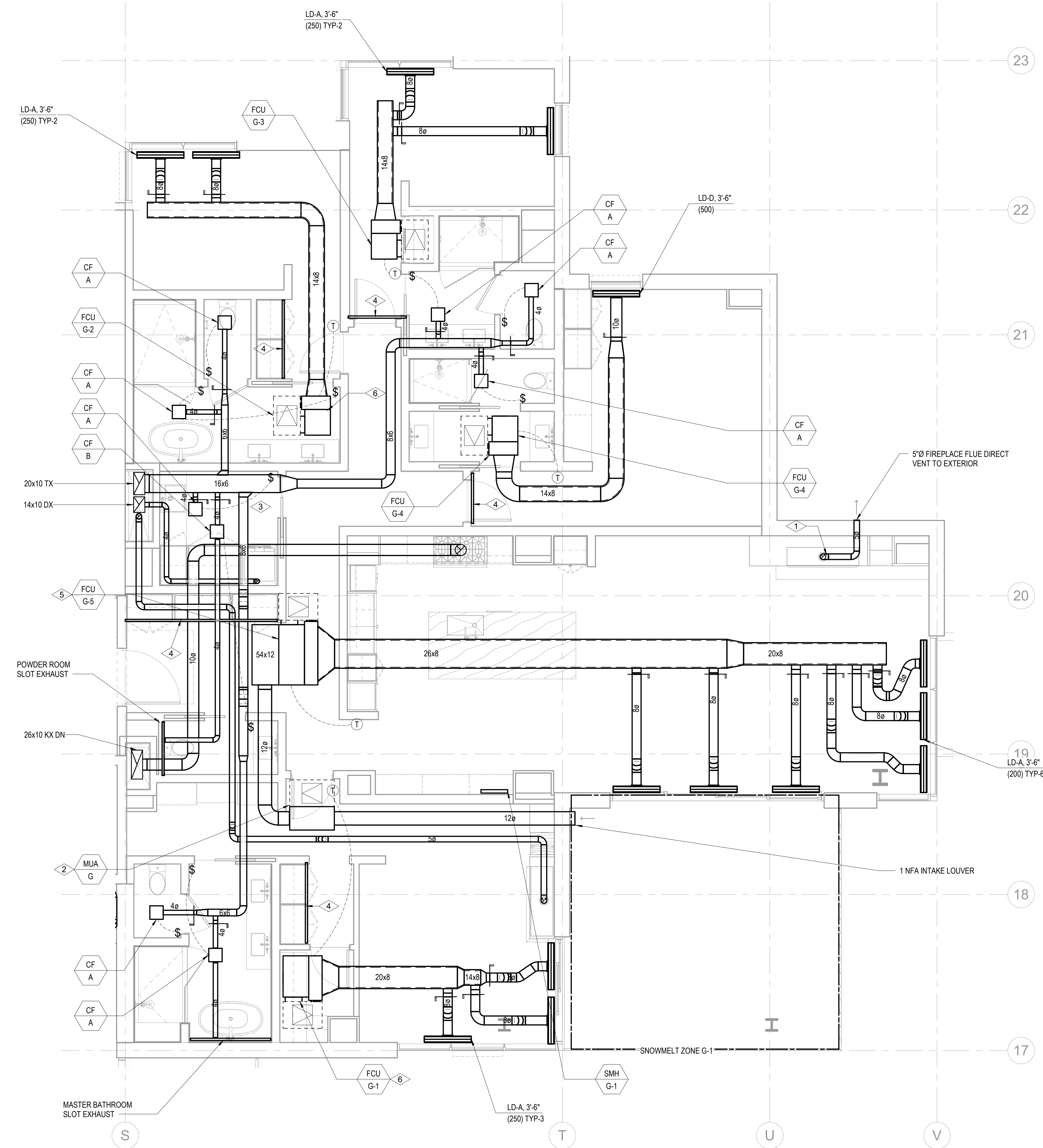

1 TOWER A/B - MECHANICAL PLAN - UNIT G  
SCALE: 1/4" = 1'-0"

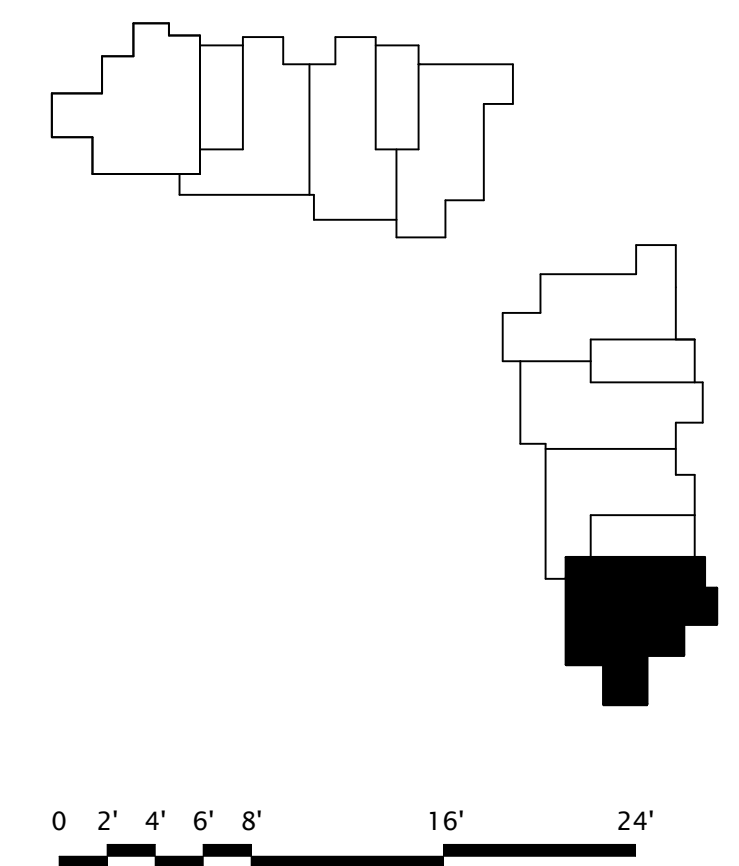

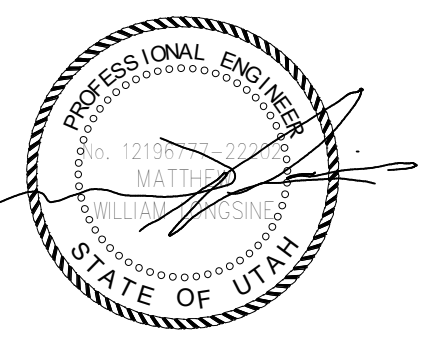

Reserved for permit stamp

105 South Jackson St., Suite 800  
Salt Lake City, Utah 84143  
Tel: 313.202.1211  
www.olsonkundig.com

**Olson Kundig**

project: **SOMMET BLANC**  
9500 Marsac Ave (B2, East Parcel)  
Park City, Utah 84300



**ASPEN GROUP**  
Aspen Group USA, LLC  
PO Box 580022  
Park City, Utah 84098

**Pool Consultant**  
Cloward H2P  
2696 N University Ave., Suite 290  
Provo, UT 84604

**Landscaping Architect**  
EPG Design  
6549 South High Tech Drive, Suite 100  
Midvale, Utah 84047

**Specifications Writer**  
Friday Group  
80 Main Street  
Middlebury, VT

**Code Consultant**  
Holmes  
600 1st Avenue, Suite 200A  
Seattle, WA 98104

**Fire Protection Engineer**  
Jensen Hughes  
One Research Drive, Suite 305C  
Westborough, MA 01581

**Vertical Transportation Consultant**  
Larch Bates  
19515 North Creek Parkway, Suite 304  
Bothell, WA 98011

**Structural Engineer**  
Magnuson Kiermanc Associates  
1301 5th Ave., Suite 3200  
Seattle, WA 98101

**Lighting Designer**  
O-  
1319 SE MLK Blvd, Suite 210  
Portland, Oregon 97219

**Building Envelope Consultant**  
RDH  
2101 N 34th St  
Seattle, WA 98103

**Accessibility Consultant**  
Studio Pacifica  
2144 Westlake Ave N, Suite F  
Seattle, WA 98109

**MEP Engineer**  
WSP USA  
1001 Fourth Ave., Suite 3100  
Seattle, WA 98154

principal architect \_\_\_\_\_  
project manager \_\_\_\_\_  
drawn by \_\_\_\_\_  
checked by: Checker \_\_\_\_\_  
job no. \_\_\_\_\_  
date 11/18/2022

revisions:  
\_\_\_\_\_  
\_\_\_\_\_  
\_\_\_\_\_  
\_\_\_\_\_  
\_\_\_\_\_  
\_\_\_\_\_  
no. date by

ISSUE FOR CONSTRUCTION  
11/18/2022

ENLARGED MECHANICAL PLAN - UNIT H  
**M2.4.H**

**SHEET NOTES:**

- A. CONFIRM EXACT LOCATION OF ALL WALL DEVICES WITH ARCHITECTURAL ELEVATIONS.
- B. CONFIRM ALL CEILING AND WALL ACCESS DOORS WITH ARCHITECTURAL ROOPS AND WALL ELEVATIONS.
- C. REFER TO M3-2A-01 THROUGH M3-2C-R FOR RADIANT FLOOR HWYSR PIPING ROUTING AND SIZING.
- D. PROVIDE 1-INCH ACOUSTIC LINING FOR ENTIRETY OF MAIN DUCT RUN OFF FAN COIL.
- E. ALL RESIDENTIAL TOILET EXHAUST, DRYER EXHAUST, AND KITCHEN RANGE HOOD EXHAUST TO BE PART OF A SUB-DUCT EXHAUST SYSTEM.
- F. ROUTE 3/4" CONDENSATE DRAINS FROM FCUS TO NEAREST SINK TAILPIECE.

**NUMBERED NOTES:**

- 1 5/8" CONCENTRIC FLUE TO GAS PRELACE. PROVIDE ORTAL IN-LINE 180 POWERVENT (120V/15A).
- 2 RANGE HOOD EXHAUST FAN TO BE INTEGRAL WITH RANGE SPECIFIED BY THE ARCHITECT. INTERLOCK CONTROL WITH MUA-A.
- 3 ELECTRICAL RADIANT FLOOR TO BE PROVIDED IN MASTER BATHROOM. SEE ELECTRICAL DRAWINGS.
- 4 PROVIDE APRILAIRE 800 HUMIDIFIER. ASSUME 1/2" CW, 3/4" CD TO NEAREST SINK TAILPIECE, AND 120V1 ELECTRICAL CONNECTION.
- 5 2" RETURN AIR SLOT.
- 6 PROVIDE 120/18A/1 CONNECTION FOR APRILAIRE 800 HUMIDIFIER DOWNSTREAM OF FAN COIL UNIT. REFER TO ELECTRICAL DRAWINGS FOR DETAIL. THIS IS AN OWNER OPTION. CONFIRM WITH OWNER AND ARCHITECT PRIOR TO PROVIDING HUMIDIFIER.
- 7 PROVIDE 208/18A/1 CONNECTION FOR APRILAIRE 800 HUMIDIFIER DOWNSTREAM OF FAN COIL UNIT. REFER TO ELECTRICAL DRAWINGS FOR DETAIL. THIS IS AN OWNER OPTION. CONFIRM WITH OWNER AND ARCHITECT PRIOR TO PROVIDING HUMIDIFIER.
- 8 FLAT DIFFUSERS TO FIT BENEATH LOWERED SLAB.

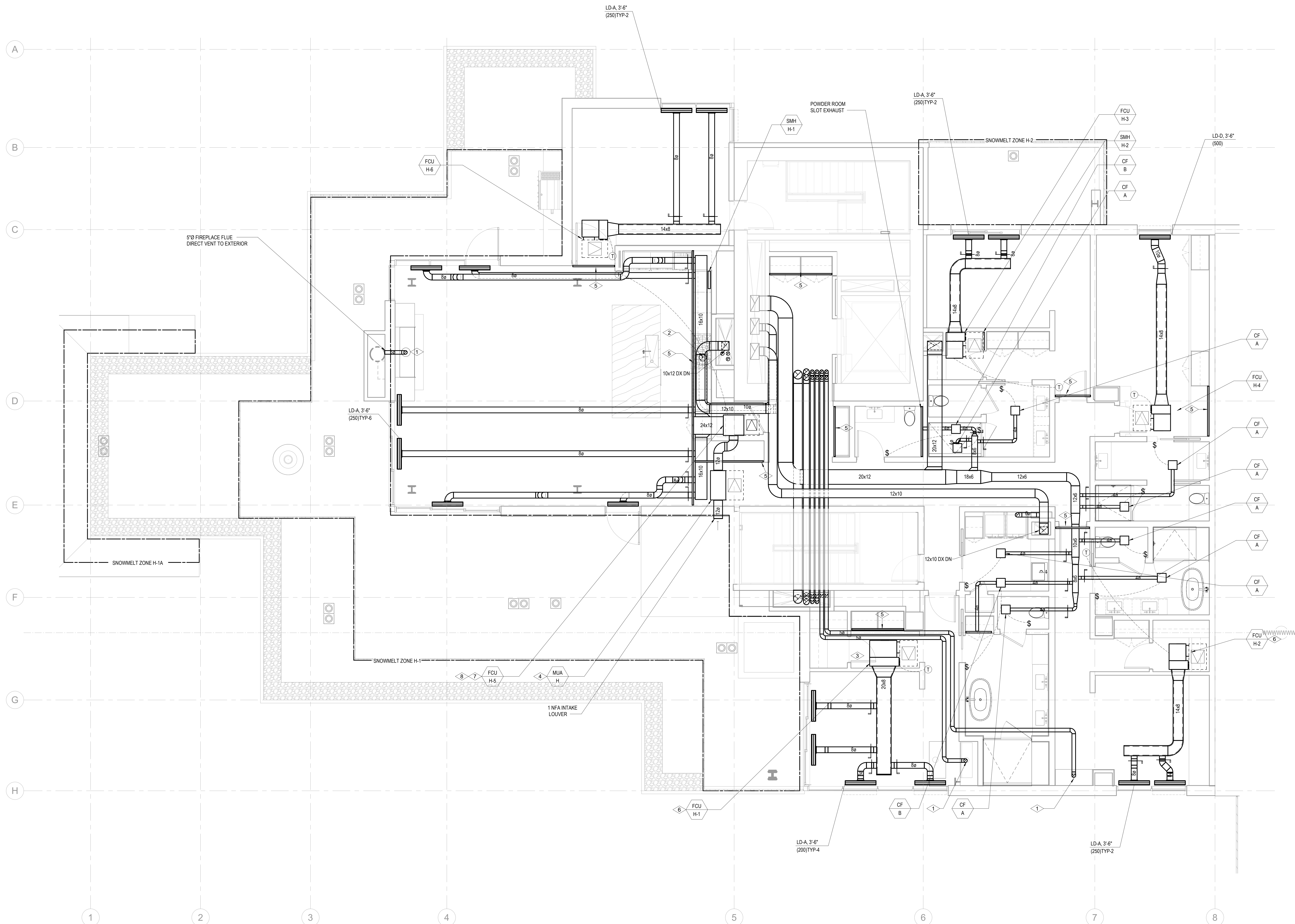

**1 TOWER A/B - MECHANICAL PLAN - UNIT H**  
SCALE: 1/4" = 1'-0"

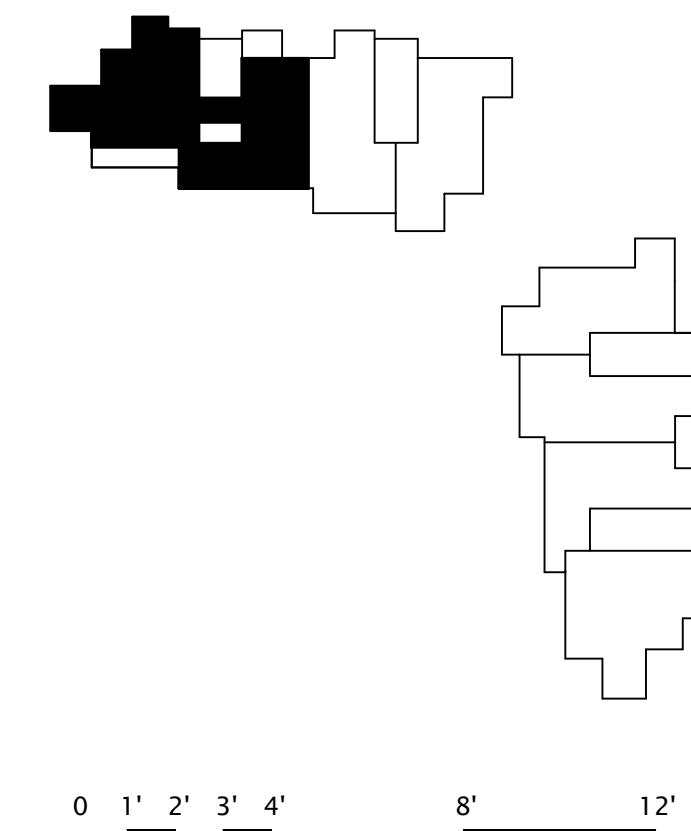



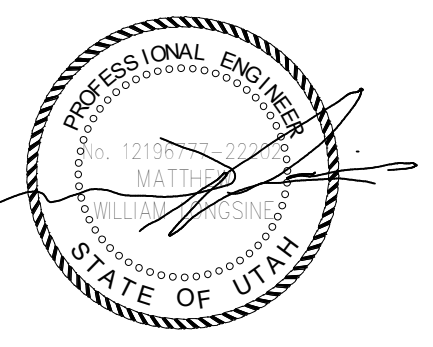

Reserved for permit stamp

105 South Jackson St., Suite 800  
Salt Lake City, Utah 84102  
Tel: 313.202.1211  
www.olsonkundig.com

**Olson Kundig**

project: **SOMMET BLANC**  
9500 Marsac Ave (B2, East Parcel)  
Park City, Utah 84300



**Aspen Group USA, LLC**  
PO Box 580022  
Park City, Utah 84098

**Pool Consultant**  
Cloward H2O  
2696 N University Ave., Suite 290  
Provo, UT 84604

**Landscape Architect**  
EPG Design  
6549 South High Tech Drive, Suite 100  
Midvale, Utah 84047

**Specifications Writer**  
Friday Group  
85 Mainelli Road  
Middlebury, VT

**Code Consultant**  
Holmes  
600 1st Avenue, Suite 200A  
Seattle, WA 98104

**Fire Protection Engineer**  
Jensen Hughes  
One Research Drive, Suite 305C  
Westborough, MA 01581

**Vertical Transportation Consultant**  
Larch Bates  
1915 North Creek Parkway, Suite 304  
Bothell, WA 98011

**Structural Engineer**  
Magnusson Klemencic Associates  
1301 5th Ave., Suite 3200  
Seattle, WA 98101

**Lighting Designer**  
O-  
1319 SE MLK Blvd, Suite 210  
Portland, Oregon 97219

**Building Envelope Consultant**  
RDH  
2101 N 34th St  
Seattle, WA 98103

**Accessibility Consultant**  
Studio Pacifica  
2144 Westlake Ave N, Suite F  
Seattle, WA 98109

**M/E/P Engineer**  
WSP USA  
1001 Fourth Ave., Suite 3100  
Seattle, WA 98154

principal architect \_\_\_\_\_  
project manager \_\_\_\_\_  
drawn by \_\_\_\_\_  
checked by \_\_\_\_\_  
job no. \_\_\_\_\_  
date 11/18/2022

revisions:  
\_\_\_\_\_  
\_\_\_\_\_  
\_\_\_\_\_  
\_\_\_\_\_  
\_\_\_\_\_  
no. date by

ISSUE FOR CONSTRUCTION  
11/18/2022

ENLARGED MECHANICAL PLAN - UNIT I

M2.4.1

**SHEET NOTES:**

- A. CONFIRM EXACT LOCATION OF ALL WALL DEVICES WITH ARCHITECTURAL ELEVATIONS.
- B. CONFIRM ALL CEILING AND WALL ACCESS DOORS WITH ARCHITECTURAL ROOPS AND WALL ELEVATIONS.
- C. REFER TO M3-2A-01 THROUGH M3-2C-R FOR RADIANT FLOOR HWYSR PIPING ROUTING AND SIZING.
- D. PROVIDE 1-INCH ACOUSTIC LINING FOR ENTIRETY OF MAIN DUCT RUN OFF FAN COIL.
- E. ALL RESIDENTIAL TOILET EXHAUST, DRYER EXHAUST, AND KITCHEN RANGE HOOD EXHAUST TO BE PART OF A SUB-DUCT EXHAUST SYSTEM.
- F. ROUTE 3/4" CONDENSATE DRAINS FROM FCUS TO NEAREST SINK TAILPIECE.

**NUMBERED NOTES:**

- 1 5/8" CONCENTRIC FLUE TO GAS FIREPLACE. PROVIDE ORTAL IN-LINE 180 POWERVENT (120V/15A).
- 2 RANGE HOOD EXHAUST FAN TO BE INTEGRAL WITH RANGE SPECIFIED BY THE ARCHITECT. INTERLOCK CONTROL WITH MUA-A.
- 3 PROVIDE APRILAIRE 800 HUMIDIFIER. ASSUME 1/2" CW, 3/4" CD TO NEAREST SINK TAILPIECE, AND 120V ELECTRICAL CONNECTION.
- 4 2" RETURN AIR SLOT.
- 5 PROVIDE 120V 18A/1" CONNECTION FOR APRILAIRE 800 HUMIDIFIER DOWNSTREAM OF FAN COIL UNIT. REFER TO ELECTRICAL DRAWINGS FOR DETAIL. THIS IS AN OWNER OPTION. CONFIRM WITH OWNER AND ARCHITECT PRIOR TO PROVIDING HUMIDIFIER.

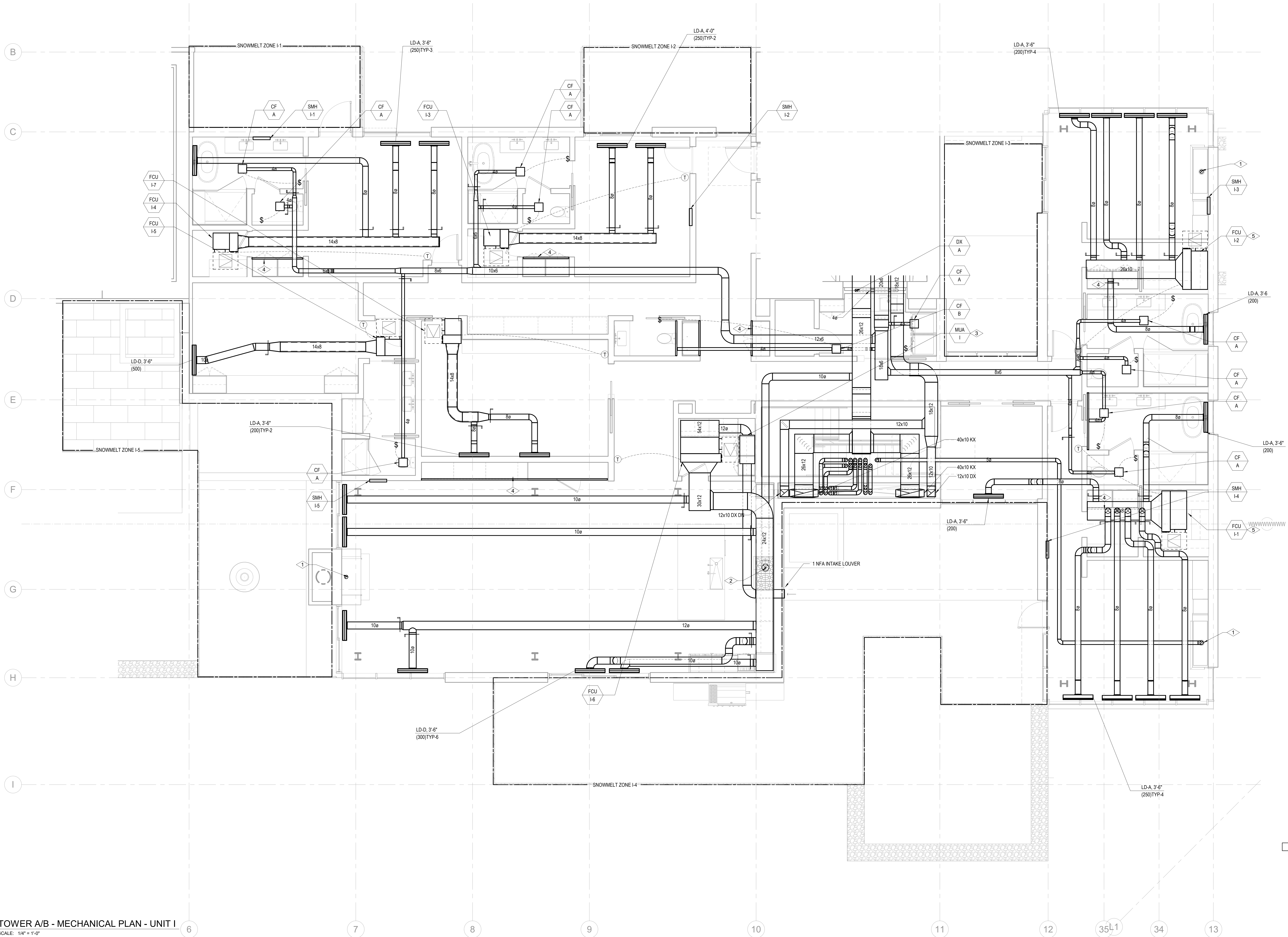

1 TOWER A/B - MECHANICAL PLAN - UNIT I  
SCALE: 1/4" = 1'-0"

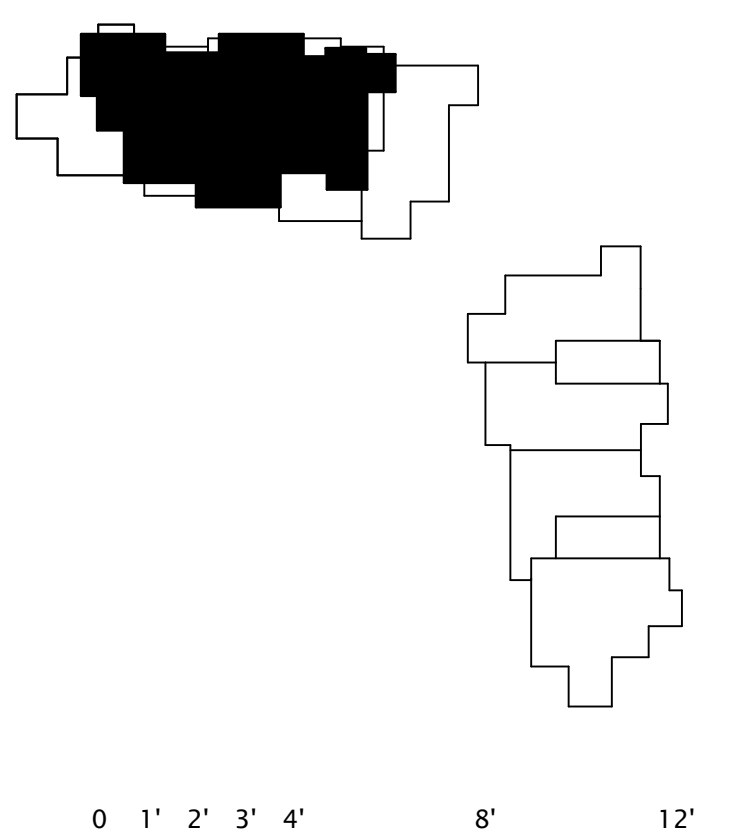

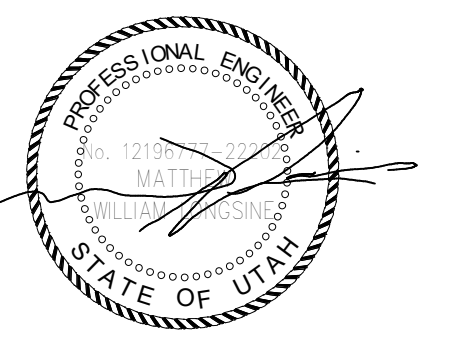

Reserved for permit stamp

100 South Jackson St, Suite 800  
Salt Lake City, UT 84143  
+1 385 263 1870  
www.olsonkundig.com

**Olson Kundig**

project: **SOMMET BLANC**  
8900 Marzac Ave (B2, East Parcel)  
Park City, Utah 84303



**Aspen Group USA, LLC**  
PO Box 580022  
Park City, Utah 84098

**Pool Consultant**  
Cloward H2O  
2696 N University Ave, Suite 200  
Provo, UT 84604

**Landscape Architect**  
EPG Design  
6949 South High Tech Drive, Suite 100  
Midvale, Utah 84047

**Specifications Writer**  
Friday Group  
80 Mainelli Road  
Middletown, VT

**Code Consultant**  
Holmes  
600 1st Avenue, Suite 200A  
Seattle, WA 98104

**Fire Protection Engineer**  
Jensen Hughes  
One Research Drive, Suite 305C  
Westborough, MA 01581

**Vertical Transportation Consultant**  
Larch Bates  
19515 North Creek Parkway, Suite 304  
Bothell, WA 98011

**Structural Engineer**  
Magnusson Klemencic Associates  
1301 5th Ave, Suite 3200  
Seattle, WA 98101

**Lighting Designer**  
OJ  
1319 SE MLK Blvd, Suite 210  
Portland, Oregon 97219

**Building Envelope Consultant**  
RDH  
2101 N 34th St  
Seattle, WA 98103

**Accessibility Consultant**  
Studio Pacifica  
2144 Westlake Ave N, Suite F  
Seattle, WA 98109

**MEP Engineer**  
WSP USA  
1001 Fourth Ave., Suite 3100  
Seattle, WA 98154

principal architect \_\_\_\_\_  
project manager \_\_\_\_\_  
drawn by \_\_\_\_\_  
checked by \_\_\_\_\_  
job no. \_\_\_\_\_  
date 11/18/2022

revisions:

no.	date	by

ISSUE FOR CONSTRUCTION  
11/18/2022

ENLARGED MECHANICAL PLAN - UNIT J

M2.4.J

**SHEET NOTES:**

- A. CONFIRM EXACT LOCATION OF ALL WALL DEVICES WITH ARCHITECTURAL ELEVATIONS.
- B. CONFIRM ALL CEILING AND WALL ACCESS DOORS WITH ARCHITECTURAL ROFS AND WALL ELEVATIONS.
- C. REFER TO M3-2A-01 THROUGH M3-2C-R FOR RADIANT FLOOR HWYSR PIPING ROUTING AND SIZING.
- D. PROVIDE 1-INCH ACOUSTIC LINING FOR ENTIRETY OF MAIN DUCT RUN OFF FAN COIL.
- E. ALL RESIDENTIAL TOILET EXHAUST, DRYER EXHAUST, AND KITCHEN RANGE HOOD EXHAUST TO BE PART OF A SUB-DUCT EXHAUST SYSTEM.
- F. ROUTE 3/4" CONDENSATE DRAINS FROM FCUS TO NEAREST SINK TAILPIPE.

**NUMBERED NOTES:**

- 1 RANGE HOOD EXHAUST FAN TO BE INEGRAL WITH RANGE SPECIFIED BY THE ARCHITECT. INTERLOCK CONTROL WITH MUA-A.
- 2 5/8" CONCENTRIC FLUE TO GAS FIREPLACE. PROVIDE ORTAL IN-LINE 180 POWERVENT (120V/15A).
- 3 ELECTRICAL RADIANT FLOOR TO BE PROVIDED IN MASTER BATHROOM. SEE ELECTRICAL DRAWINGS.
- 4 2" RETURN AIR SLOT
- 5 PROVIDE 120/16A/1 CONNECTION FOR APRILAIRE 800 HUMIDIFIER DOWNSTREAM OF FAN COIL UNIT. REFER TO ELECTRICAL DRAWINGS FOR DETAIL. THIS IS AN OWNER OPTION. CONFIRM WITH OWNER AND ARCHITECT PRIOR TO PROVIDING HUMIDIFIER.
- 6 PROVIDE 208/16A/1 CONNECTION FOR APRILAIRE 800 HUMIDIFIER DOWNSTREAM OF FAN COIL UNIT. REFER TO ELECTRICAL DRAWINGS FOR DETAIL. THIS IS AN OWNER OPTION. CONFIRM WITH OWNER AND ARCHITECT PRIOR TO PROVIDING HUMIDIFIER.
- 7 VERTICAL FAN COIL UNIT

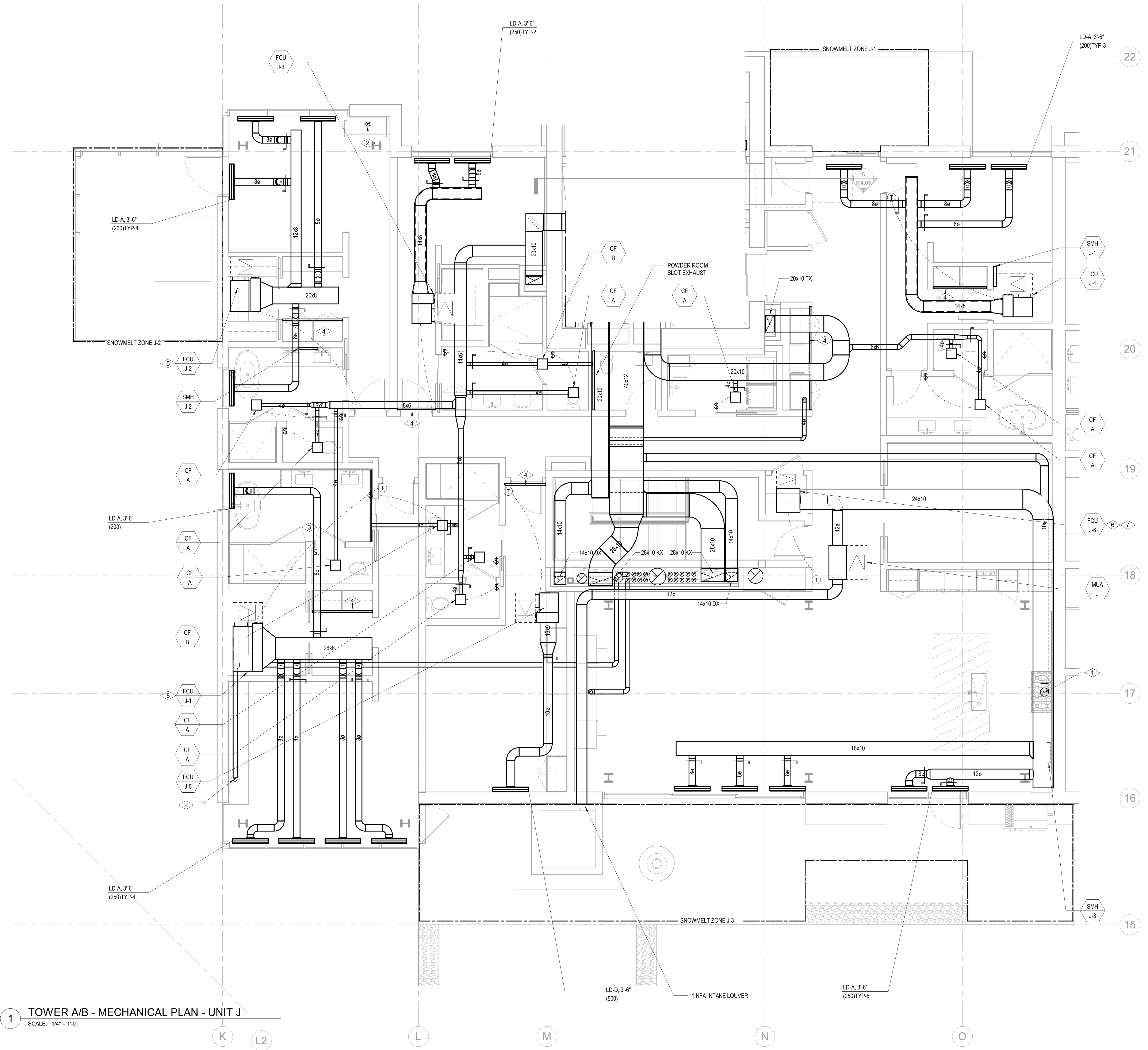

1 TOWER A/B - MECHANICAL PLAN - UNIT J  
SCALE: 1/4" = 1'-0"

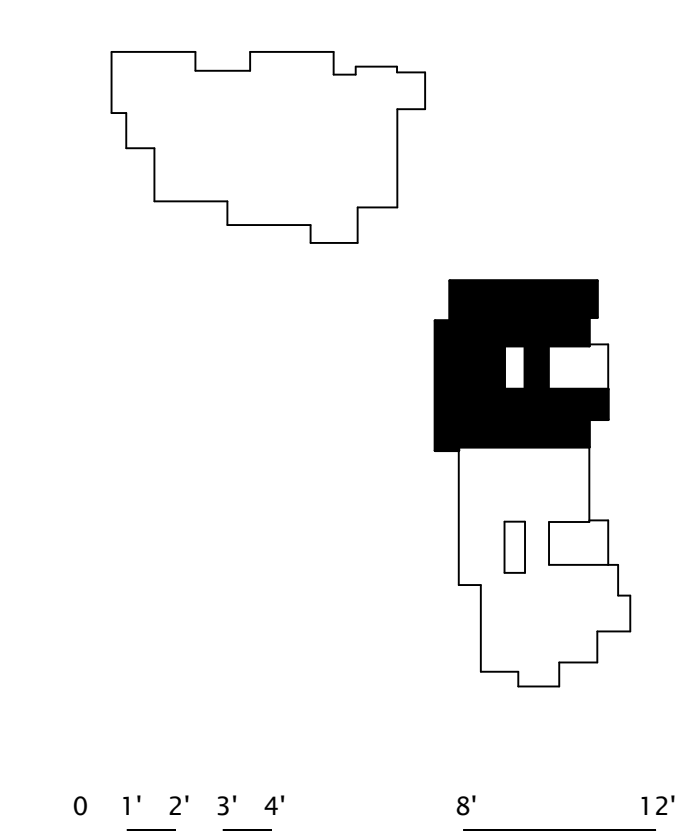

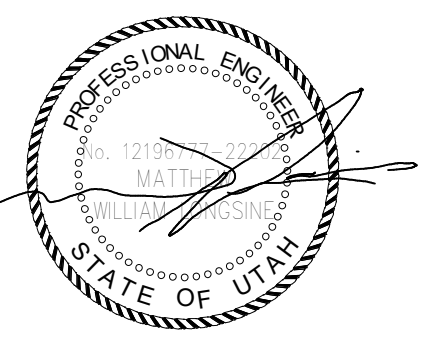

Reserved for permit stamp

100 South Jackson St, Suite 800  
Salt Lake City, Utah 84111  
+1 303 531 1010  
www.olsonkundig.com

**Olson Kundig**

project  
**SOMMET BLANC**  
9500 Marsac Ave (B2, East Parcel)  
Park City, Utah 84300



**Aspen Group USA, LLC**  
PO Box 580022  
Park City, Utah 84098

**Pool Consultant**  
Cloward M2D  
2696 N University Ave, Suite 290  
Provo, UT 84604

**Landscape Architect**  
EPG Design  
6049 South High Tech Drive, Suite 100  
Midvale, Utah 84047

**Specifications Writer**  
Friday Group  
50 Mainelli Road  
Middlebury, VT

**Code Consultant**  
Holmes  
600 1st Avenue, Suite 200A  
Seattle, WA 98104

**Fire Protection Engineer**  
Jensen Hughes  
One Research Drive, Suite 305C  
Westborough, MA 01581

**Vertical Transportation Consultant**  
Larch Bates  
19515 North Creek Parkway, Suite 304  
Bothell, WA 98011

**Structural Engineer**  
Magnusson Klemencic Associates  
1301 5th Ave, Suite 3200  
Seattle, WA 98101

**Lighting Designer**  
OJ  
1319 SE MLK Blvd, Suite 210  
Portland, Oregon 97219

**Building Envelope Consultant**  
RDH  
2101 N 34th St  
Seattle, WA 98103

**Accessibility Consultant**  
Studio Pacifica  
2144 Westlake Ave N, Suite F  
Seattle, WA 98109

**MEP Engineer**  
WSP USA  
1001 Fourth Ave., Suite 3100  
Seattle, WA 98154

principal architect \_\_\_\_\_  
project manager \_\_\_\_\_  
drawn by \_\_\_\_\_  
checked by \_\_\_\_\_  
date 11/18/2022

revisions:  
\_\_\_\_\_  
\_\_\_\_\_  
\_\_\_\_\_  
\_\_\_\_\_  
\_\_\_\_\_  
no. date by

ISSUE FOR CONSTRUCTION  
11/18/2022

ENLARGED MECHANICAL PLAN - UNIT K  
**M2.4.K**

**SHEET NOTES:**

- A. CONFIRM EXACT LOCATION OF ALL WALL DEVICES WITH ARCHITECTURAL ELEVATIONS.
- B. CONFIRM ALL CEILING AND WALL ACCESS DOORS WITH ARCHITECTURAL ROFS AND WALL ELEVATIONS.
- C. REFER TO M3-2A-01 THROUGH M3-2C-R FOR RADIANT FLOOR HW/SR PIPING ROUTING AND SIZING.
- D. PROVIDE 1-INCH ACOUSTIC LINING FOR ENTIRETY OF MAIN DUCT RUN OFF FAN COIL.
- E. ALL RESIDENTIAL TOILET EXHAUST, DRYER EXHAUST, AND KITCHEN RANGE HOOD EXHAUST TO BE PART OF A SUB-DUCT EXHAUST SYSTEM.
- F. ROUTE 3/4" CONDENSATE DRAINS FROM FCUS TO NEAREST SINK TAILPIECE.

**NUMBERED NOTES:**

- 1 5/8" CONCENTRIC FLUE TO GAS FIREPLACE. PROVIDE ORTAL IN-LINE 180 POWERVENT (120V/15A).
- 2 ELECTRICAL RADIANT FLOOR TO BE PROVIDED IN MASTER BATHROOM. SEE ELECTRICAL DRAWINGS.
- 3 PROVIDE 120/16A/1 CONNECTION FOR APRILAIRE 800 HUMIDIFIER DOWNSTREAM OF FAN COIL UNIT. REFER TO ELECTRICAL DRAWINGS FOR DETAIL. THIS IS AN OWNER OPTION. CONFIRM WITH OWNER AND ARCHITECT PRIOR TO PROVIDING HUMIDIFIER.
- 4 2" RETURN AIR SLOT.
- 5 PROVIDE 208/16A/1 CONNECTION FOR APRILAIRE 800 HUMIDIFIER DOWNSTREAM OF FAN COIL UNIT. REFER TO ELECTRICAL DRAWINGS FOR DETAIL. THIS IS AN OWNER OPTION. CONFIRM WITH OWNER AND ARCHITECT PRIOR TO PROVIDING HUMIDIFIER.
- 6 VERTICAL FAN COIL UNIT.

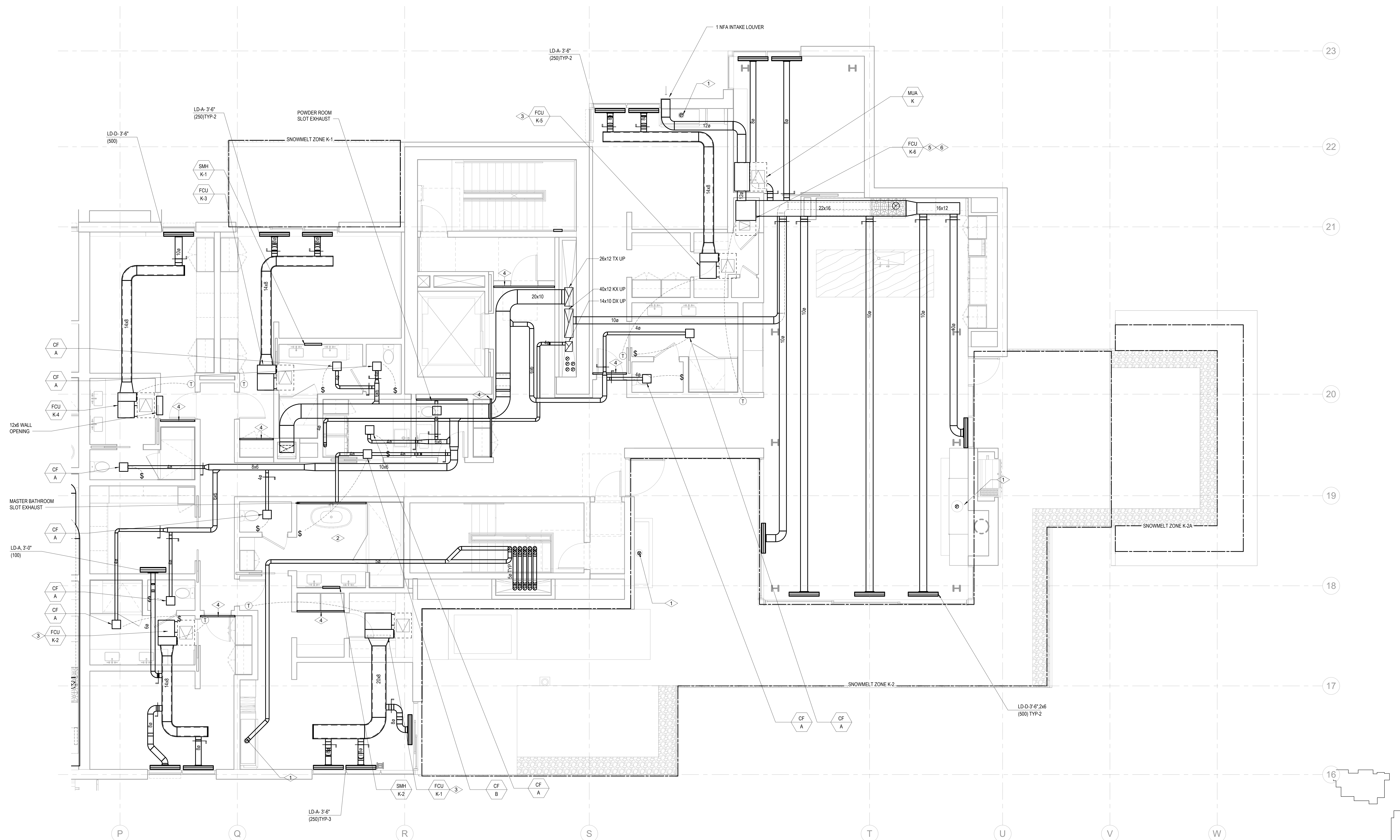

**1 TOWER A/B - MECHANICAL PLAN - UNIT K**  
SCALE: 1/4" = 1'-0"



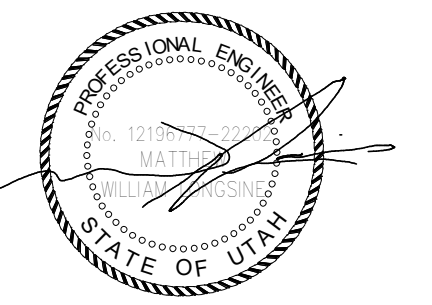

Reserved for permit stamp

195 South Jackson St. Suite 800  
Park City, Utah 84302  
+1 208 261 9700  
www.olsonkundig.com

**Olson Kundig**

PROJECT:  
**SOMMET BLANC**  
9300 Marzac Ave (B2, East Parcel)  
Park City, Utah 84300



**Aspen Group USA, LLC**  
PO Box 980022  
Park City, Utah 84098

- Pool Consultant**  
Crawford  
2096 N University Ave, Suite 200  
Provo, UT 84604
- Landscape Architect**  
EPG Design  
6849 South High Tech Drive, Suite 100  
Midvale, Utah 84047
- Specifications Writer**  
Friday Group  
88 Main Street  
Middlebury, VT
- Code Consultant**  
Holmes  
800 1st Avenue, Suite 200A  
Seattle, WA 98104
- Fire Protection Engineer**  
Jensen Hughes  
One Research Drive, Suite 305C  
Westborough, MA 01581
- Vertical Transportation Consultant**  
Lerch Bates  
1815 North Cross Parkway, Suite 304  
Bothell, WA 98011
- Structural Engineer**  
Magnuson Klemencic Associates  
1201 5th Ave, Suite 2200  
Seattle, WA 98101
- Lighting Designer**  
O  
1519 SE 8th Ave, Suite 210  
Portland, Oregon 97219
- Building Envelope Consultant**  
RDH  
2111 N 34th St  
Seattle, WA 98103
- Accessibility Consultant**  
Studio Pacifica  
2144 Westlake Ave N, Suite F  
Seattle, WA 98109
- MEP Engineer**  
WSP USA  
1011 Fourth Ave, Suite 3100  
Seattle, WA 98154

principal architect \_\_\_\_\_  
project manager \_\_\_\_\_  
drawn by \_\_\_\_\_  
checked by \_\_\_\_\_  
job no. \_\_\_\_\_  
date 11/18/2022  
revisions:  
\_\_\_\_\_  
no. date by

ISSUE FOR CONSTRUCTION  
11/18/2022

ENLARGED MECHANICAL PLAN - UNIT M  
**M2.4.M**

**SHEET NOTES:**

- A. CONFIRM EXACT LOCATION OF ALL WALL DEVICES WITH ARCHITECTURAL ELEVATIONS.
- B. CONFIRM ALL CEILING AND WALL ACCESS DOORS WITH ARCHITECTURAL RCPs AND WALL ELEVATIONS.
- C. REFER TO M3-2A-01 THROUGH M3-2C-R FOR RADIANT FLOOR HYDR PIPING ROUTING AND SIZING.
- D. PROVIDE 1-INCH ACOUSTIC LINING FOR ENTIRETY OF MAIN DUCT RUN OFF FAN COIL.
- E. ROUTE 3/4" CONDENSATE DRAINS FROM FCUS TO NEAREST TAILPIECE.

**NUMBERED NOTES:**

- 1 5/8" CONCENTRIC FLUE TO GAS FIREPLACE. PROVIDE ORTAL IN LINE 180 POWERVENT (120/15A).
- 2 RANGE HOOD EXHAUST FAN TO BE INTEGRAL WITH RANGE SPECIFIED BY THE ARCHITECT.
- 3 INTERLOCK CONTROL WITH M.J.A.
- 4 2" RETURN AIR SLOT.
- 5 1" RETURN AIR SLOT.
- 6 ELECTRICAL RADIANT FLOOR TO BE PROVIDED IN MASTER BATHROOM. SEE ELECTRICAL DRAWINGS.
- 7 PROVIDE 200/15A/1 CONNECTION FOR APRILAIRE 800 HUMIDIFIER DOWNSTREAM OF FAN COIL UNIT. REFER TO ELECTRICAL DRAWINGS FOR DETAIL. THIS IS AN OWNER OPTION. CONFIRM WITH OWNER AND ARCHITECT PRIOR TO PROVIDING HUMIDIFIER.
- 8 PROVIDE 120/15A/1 CONNECTION FOR APRILAIRE 800 HUMIDIFIER DOWNSTREAM OF FAN COIL UNIT. REFER TO ELECTRICAL DRAWINGS FOR DETAIL. THIS IS AN OWNER OPTION. CONFIRM WITH OWNER AND ARCHITECT PRIOR TO PROVIDING HUMIDIFIER.

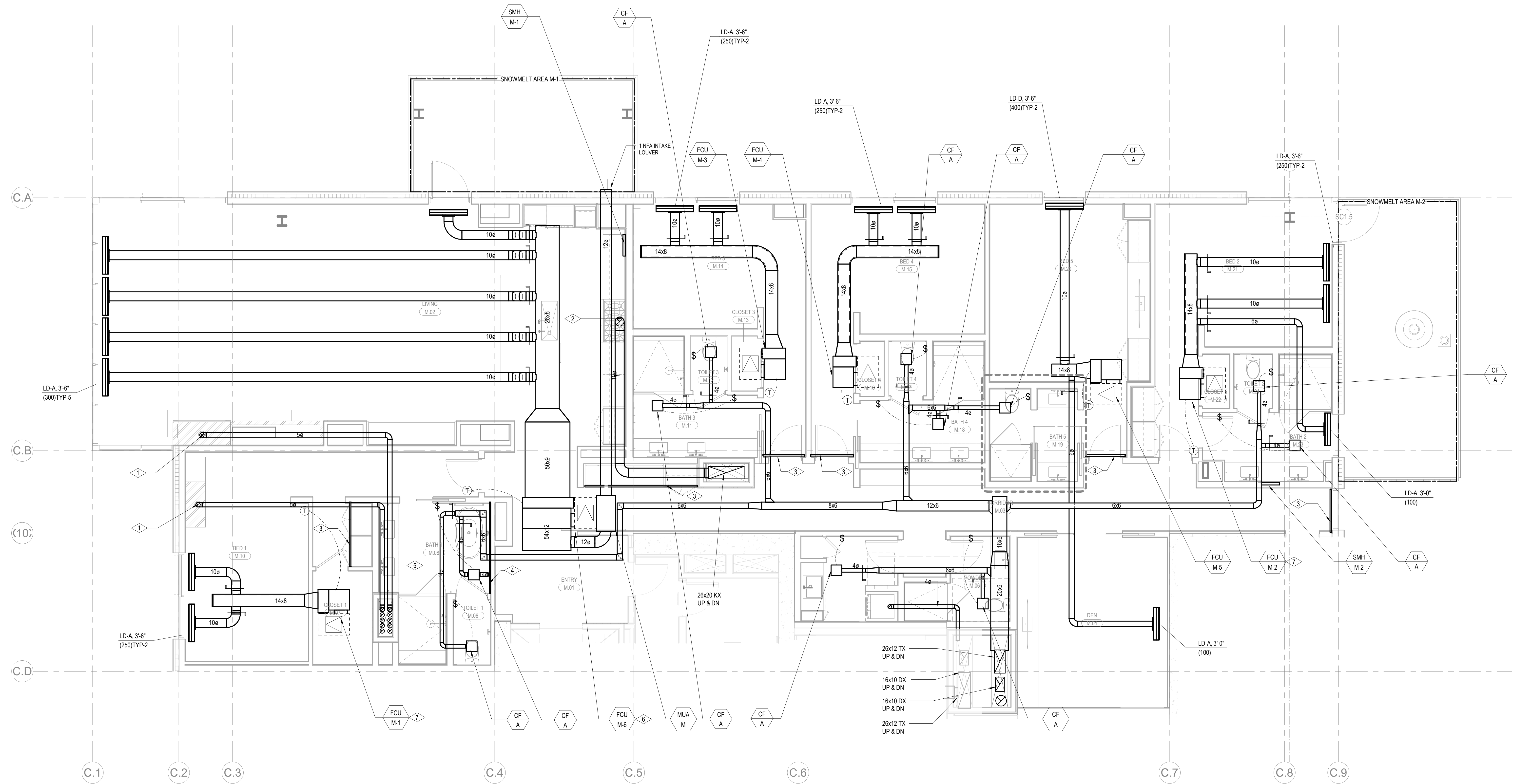

1 BLDG C - MECHANICAL UNIT PLAN - M  
SCALE: 1/4" = 1'-0"

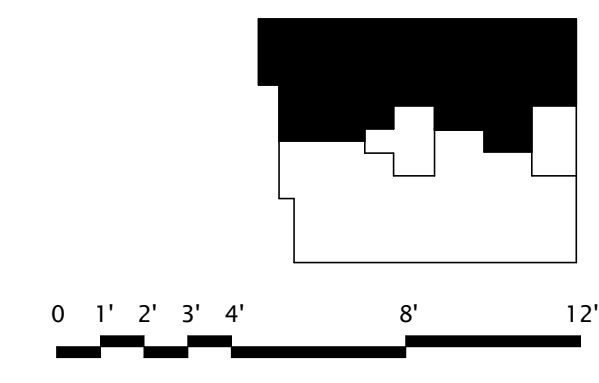

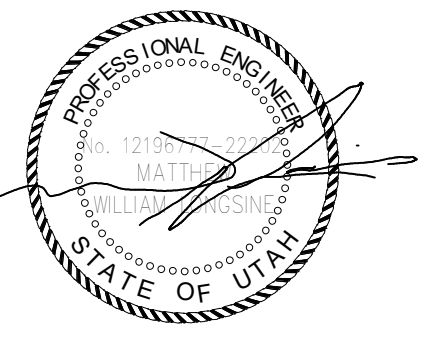

Reserved for permit stamp

100 South Jackson St, Suite 800  
Salt Lake City, UT 84102  
+1 303 624 1311

**Olson Kundig**

project: **SOMMET BLANC**  
8900 Marsac Ave (B2, East Parcel)  
Park City, Utah 84300



**Aspen Group USA, LLC**  
PO Box 580022  
Park City, Utah 84098

**Pool Consultant**  
Cloward H2O  
2696 N University Ave, Suite 290  
Provo, UT 84604

**Landscaping Architect**  
EPG Design  
6949 South High Tech Drive, Suite 100  
Midvale, Utah 84047

**Specifications Writer**  
Friday Group  
80 Mainelli Road  
Middlebury, VT

**Code Consultant**  
Holmes  
600 1st Avenue, Suite 200A  
Seattle, WA 98104

**Fire Protection Engineer**  
Jensen Hughes  
One Research Drive, Suite 305C  
Westborough, MA 01581

**Vertical Transportation Consultant**  
Larch Bates  
1915 North Creek Parkway, Suite 304  
Bothell, WA 98011

**Structural Engineer**  
Magnusson Klemencic Associates  
1301 5th Ave, Suite 3200  
Seattle, WA 98101

**Lighting Designer**  
O  
1319 SE MLK Blvd, Suite 210  
Portland, Oregon 97219

**Building Envelope Consultant**  
RDH  
2101 N 34th St  
Seattle, WA 98103

**Accessibility Consultant**  
Studio Pacifica  
2144 Westlake Ave N, Suite F  
Seattle, WA 98109

**MEP Engineer**  
WSP USA  
1001 Fourth Ave., Suite 3100  
Seattle, WA 98154

principal architect \_\_\_\_\_  
project manager \_\_\_\_\_  
drawn by \_\_\_\_\_  
checked by \_\_\_\_\_  
job no. \_\_\_\_\_  
date 11/18/2022

revisions:  
\_\_\_\_\_  
\_\_\_\_\_  
\_\_\_\_\_  
\_\_\_\_\_  
\_\_\_\_\_  
\_\_\_\_\_  
\_\_\_\_\_  
no. date by

**ISSUE FOR CONSTRUCTION**  
11/18/2022

**ENLARGED MECHANICAL DUCT PLAN - UNIT P**  
**M2.4.P**

**SHEET NOTES:**

- A. CONFIRM EXACT LOCATION OF ALL WALL DEVICES WITH ARCHITECTURAL ELEVATIONS.
- B. CONFIRM ALL CEILING AND WALL ACCESS DOORS WITH ARCHITECTURAL ROFS AND WALL ELEVATIONS.
- C. REFER TO M3-2A-01 THROUGH M3-2C-R FOR RADIANT FLOOR HWYSR PIPING ROUTING AND SIZING.
- D. PROVIDE 1-INCH ACOUSTIC LINING FOR ENTRITRY OF MAIN DUCT RUN OFF FAN COIL.
- E. ALL RESIDENTIAL TOILET EXHAUST, DRYER EXHAUST, AND KITCHEN RANGE HOOD EXHAUST TO BE PART OF A SUB-DUCT EXHAUST SYSTEM.
- F. ROUTE 3/4" CONDENSATE DRAINS FROM FCUS TO NEAREST SINK TAILPIECE.

**NUMBERED NOTES:**

- 1 RANGE HOOD EXHAUST FAN TO BE INTEGRAL WITH RANGE SPECIFIED BY THE ARCHITECT. INTERLOCK CONTROL WITH MUA-A.
- 2 ELECTRICAL RADIANT FLOOR TO BE PROVIDED IN MASTER BATHROOM. SEE ELECTRICAL DRAWINGS.
- 3 PROVIDE APRILAIRE 800 HUMIDIFIER. ASSUME 1/2" CW, 3/4" CD TO NEAREST SINK TAILPIECE. AND 120/1 ELECTRICAL CONNECTION
- 4 PROVIDE 208/16A/1 CONNECTION FOR APRILAIRE 800 HUMIDIFIER DOWNSTREAM OF FAN COIL UNIT. REFER TO ELECTRICAL DRAWINGS FOR DETAIL. THIS IS AN OWNER OPTION. CONFIRM WITH OWNER AND ARCHITECT PRIOR TO PROVIDING HUMIDIFIER
- 5 2" RETURN AIR SLOT
- 6 PROVIDE 120/16A/1 CONNECTION FOR APRILAIRE 800 HUMIDIFIER DOWNSTREAM OF FAN COIL UNIT. REFER TO ELECTRICAL DRAWINGS FOR DETAIL. THIS IS AN OWNER OPTION. CONFIRM WITH OWNER AND ARCHITECT PRIOR TO PROVIDING HUMIDIFIER

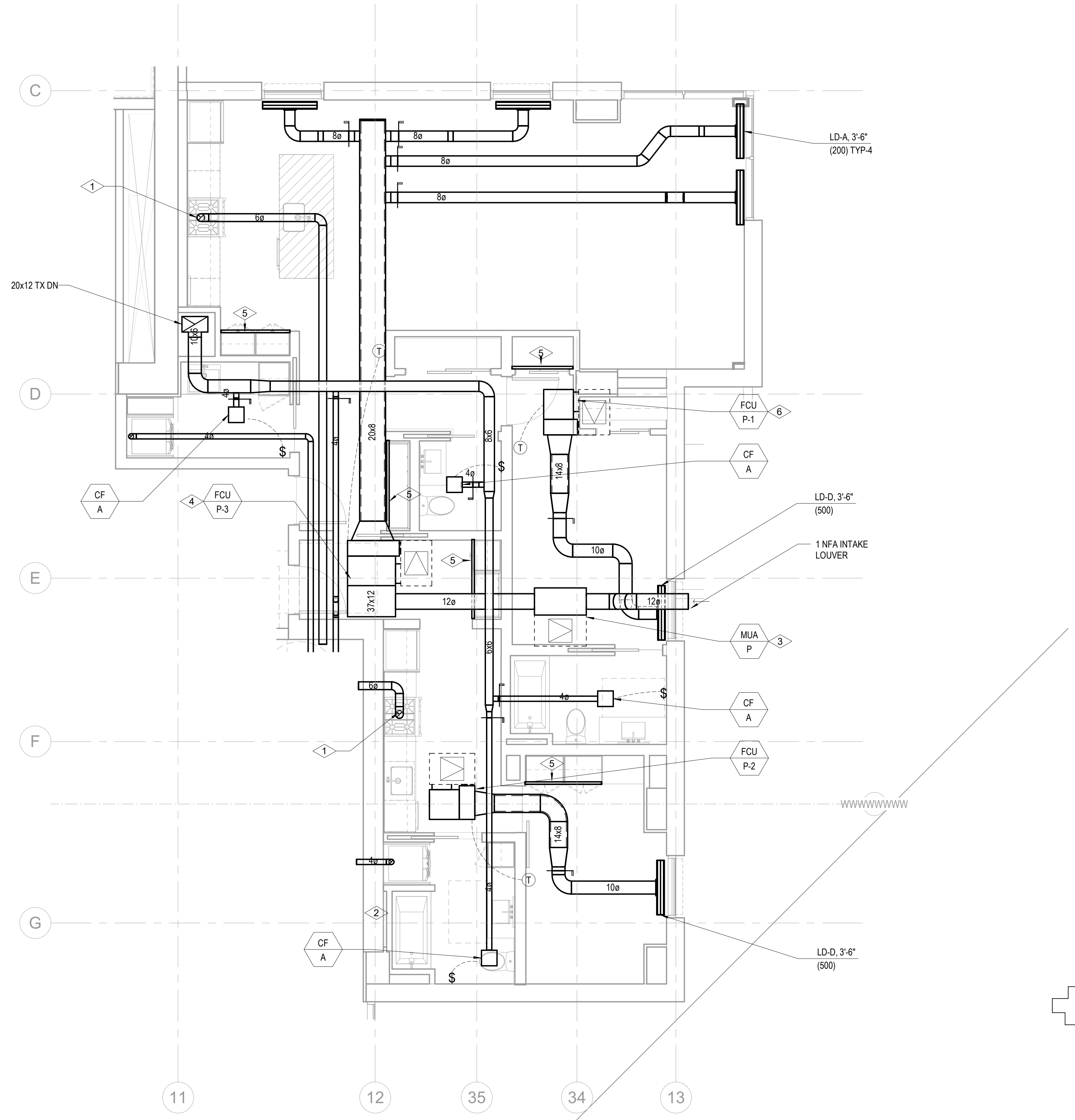

**1 TOWER A/B - MECHANICAL PLAN - UNIT P**  
SCALE: 1/4" = 1'-0"

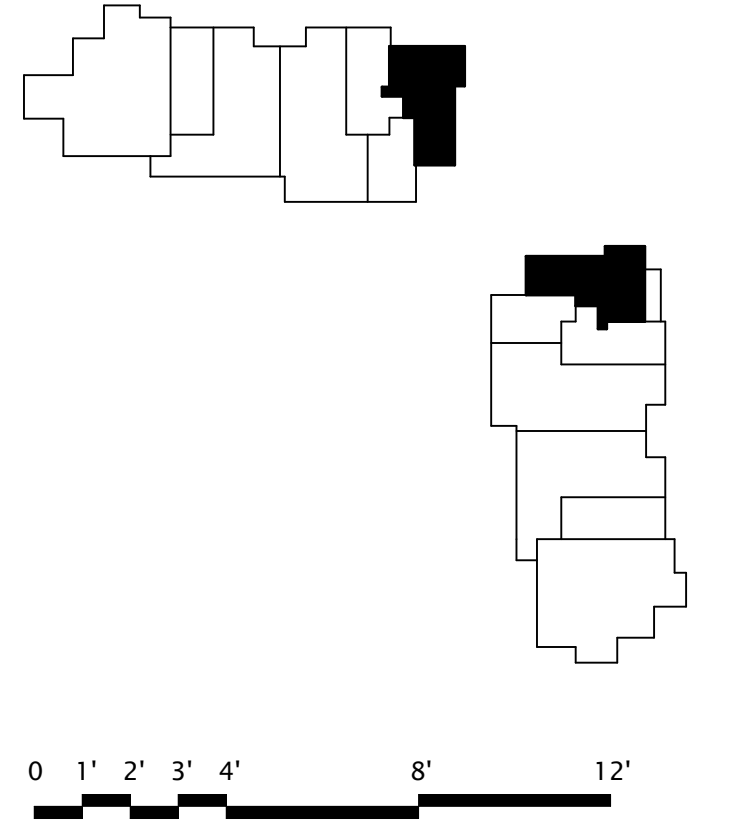

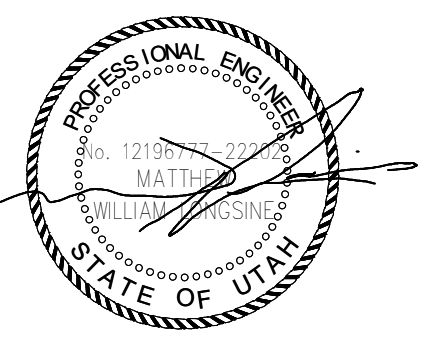

Reserved for permit stamp

100 South Jackson St, Suite 800  
Salt Lake City, UT 84143  
+1 303 624 1211

**Olson Kundig**

project: **SOMMET BLANC**  
8900 Marsac Ave (B2, East Parcel)  
Park City, Utah 84300



**Aspen Group USA, LLC**  
PO Box 580022  
Park City, Utah 84098

**Pool Consultant**  
Cloward H2O  
2696 N University Ave, Suite 200  
Provo, UT 84604

**Landscape Architect**  
EPG Design  
6949 South High Tech Drive, Suite 100  
Midvale, Utah 84047

**Specifications Writer**  
Friday Group  
80 Mainelli Road  
Middlebury, VT

**Code Consultant**  
Holmes  
600 1st Avenue, Suite 200A  
Seattle, WA 98104

**Fire Protection Engineer**  
Jensen Hughes  
One Research Drive, Suite 305C  
Westborough, MA 01581

**Vertical Transportation Consultant**  
Larch Bates  
1915 North Creek Parkway, Suite 304  
Bothell, WA 98011

**Structural Engineer**  
Magnuson Kiermancic Associates  
1301 5th Ave, Suite 3200  
Seattle, WA 98101

**Lighting Designer**  
Q-  
1319 SE MLK Blvd, Suite 210  
Portland, Oregon 97219

**Building Envelope Consultant**  
RDH  
2101 N 34th St  
Seattle, WA 98103

**Accessibility Consultant**  
Studio Pacifica  
2144 Westlake Ave N, Suite F  
Seattle, WA 98109

**MEP Engineer**  
WSP USA  
1001 Fourth Ave., Suite 3100  
Seattle, WA 98154

principal architect \_\_\_\_\_  
project manager \_\_\_\_\_  
drawn by \_\_\_\_\_  
checked by \_\_\_\_\_  
job no. \_\_\_\_\_  
date 11/18/2022

revisions:  
\_\_\_\_\_  
\_\_\_\_\_  
\_\_\_\_\_  
\_\_\_\_\_  
\_\_\_\_\_  
\_\_\_\_\_  
no. date by

ISSUE FOR CONSTRUCTION  
11/18/2022

ENLARGED MECHANICAL DUCT PLAN - UNIT Q

M2.4.Q

**SHEET NOTES:**

- A. CONFIRM EXACT LOCATION OF ALL WALL DEVICES WITH ARCHITECTURAL ELEVATIONS.
- B. CONFIRM ALL CEILING AND WALL ACCESS DOORS WITH ARCHITECTURAL ROFS AND WALL ELEVATIONS.
- C. REFER TO M3-2A-01 THROUGH M3-2C-R FOR RADIANT FLOOR HWYSR PIPING ROUTING AND SIZING.
- D. PROVIDE 1-INCH ACOUSTIC LINING FOR ENTIRETY OF MAIN DUCT RUN OFF FAN COIL.
- E. ALL RESIDENTIAL TOILET EXHAUST, DRYER EXHAUST, AND KITCHEN RANGE HOOD EXHAUST TO BE PART OF A SUB-DUCT EXHAUST SYSTEM.
- F. ROUTE 3/4" CONDENSATE DRAINS FROM FCUS TO NEAREST SINK TAILPIECE.

**NUMBERED NOTES:**

- 1 RANGE HOOD EXHAUST FAN TO BE INTEGRAL WITH RANGE SPECIFIED BY THE ARCHITECT. INTERLOCK CONTROL WITH MUA-A.
- 2 ELECTRICAL RADIANT FLOOR TO BE PROVIDED IN MASTER BATHROOM. SEE ELECTRICAL DRAWINGS.
- 3 PROVIDE APRILAIRE 800 HUMIDIFIER. ASSUME 1/2" CW, 3/4" CD TO NEAREST SINK TAILPIECE, AND 120/1 ELECTRICAL CONNECTION
- 4 PROVIDE 120/16A/1 CONNECTION FOR APRILAIRE 800 HUMIDIFIER DOWNSTREAM OF FAN COIL UNIT. REFER TO ELECTRICAL DRAWINGS FOR DETAIL. THIS IS AN OWNER OPTION. CONFIRM WITH OWNER AND ARCHITECT PRIOR TO PROVIDING HUMIDIFIER
- 5 PROVIDE 208/16A/1 CONNECTION FOR APRILAIRE 800 HUMIDIFIER DOWNSTREAM OF FAN COIL UNIT. REFER TO ELECTRICAL DRAWINGS FOR DETAIL. THIS IS AN OWNER OPTION. CONFIRM WITH OWNER AND ARCHITECT PRIOR TO PROVIDING HUMIDIFIER
- 6 2" RETURN AIR SLOT

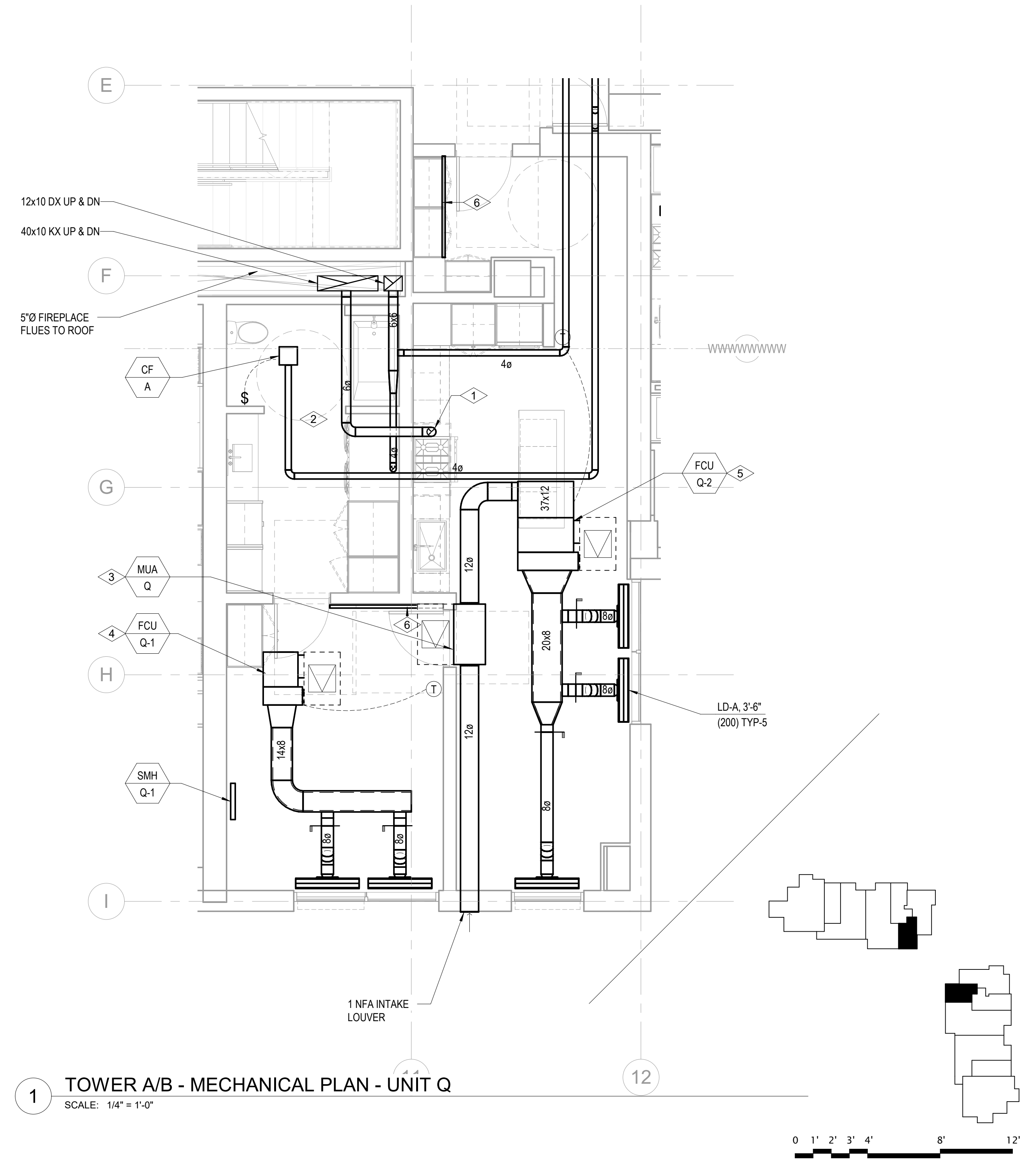

1 TOWER A/B - MECHANICAL PLAN - UNIT Q  
SCALE: 1/4" = 1'-0"

