

159 South Jackson St., Suite 600
Seattle, Washington 98104 USA
+1 206 624 5670 olsonkundig.com

Olson Kundig

SOMMET BLANC
9300 MARSAC AVE
PARK CITY, UT 84060



Aspen Group USA, LLC
PO Box 980022
Park City, Utah 84098

Pool Consultant
Cloward H2O
2696 N University Ave, Suite 290
Provo, UT 84604

Landscape Architect
EPG Design
6949 South High Tech Drive, Suite 100
Midvale, Utah 84047

Specifications Write
Friday Group
88 Mainelli Road
Middlebury, VT

Code Consultant
Holmes
600 1st Avenue, Suite 200A
Seattle, WA 98104

Fire Protection Engineer
Jensen Hughes
One Research Drive, Suite 305C
Westborough, MA 01581

Vertical Transportation Consultant
Lerch Bates
19515 North Creek Parkway, Suite 304
Bothell, WA 98011

Structural Engineer
Magnusson Klemencic Associates
1301 5th Ave, Suite 3200
Seattle, WA 98101

Lighting Designer
O-
1319 SE MLK Blvd, Suite 210
Portland, Oregon 97219

Building Envelope Consultants
RDH
2101 N 34th St
Seattle, WA 98103

Accessibility Consultant
Studio Pacifica
2144 Westlake Ave N, Suite 1
Seattle, WA 98109

MEP Engineer
WSP USA
1001 Fourth Ave., Suite 3100
Seattle, WA 98154

principal architect	TK, KM
project manager	TM, JB, LB, MD
drawn by	SK, SS, JR, CP, A NH, EK, BD, EB

checked by Checker
job no. 20052
date 11/18/2022

revisions

no.	date	by
-----	------	----

ISSUED FOR
CONSTRUCTION
11/18/2022

DECORATIVE STAIR DETAILS

A7.31

SCALE: 1 1/2" = 1'-0"

A8.01

		<p>14 DETAIL SECTION - ACM SOFFIT AT BF</p> <p>SCALE: 1 1/2" = 1'-0"</p>			
		<p>11 DETAIL SECTION - BF TRANSITION AT SLAB EDGE @ CW</p> <p>SCALE: 1 1/2" = 1'-0"</p>			
		<p>10 DETAIL SECTION - BF TRANSITION AT SLAB</p> <p>SCALE: 1 1/2" = 1'-0"</p>			
		<p>9 DETAIL SECTION - WALL HEAD AT SLAB</p> <p>SCALE: 1 1/2" = 1'-0"</p>			
		<p>8 DETAIL SECTION - BF TRANSITION AT SLAB EDGE @ WALL</p> <p>SCALE: 1 1/2" = 1'-0"</p>			
		<p>7 DETAIL SECTION - TYP BELOW GRADE FLOOR TRANSITION</p> <p>SCALE: 1 1/2" = 1'-0"</p>			
		<p>6 DETAIL SECTION - BELOW GRADE TRANSITION @ LID</p> <p>SCALE: 1 1/2" = 1'-0"</p>			
		<p>5 DETAIL SECTION - BELOW GRADE TRANSITION @ PATIO</p> <p>SCALE: 1 1/2" = 1'-0"</p>			
		<p>4 DETAIL PLAN - BELOW GRADE WATERPROOFING TRANSITION</p> <p>SCALE: 1 1/2" = 1'-0"</p>			
		<p>3 DETAIL SECTION - GRADE TRANSITION @ PATIO</p> <p>SCALE: 1 1/2" = 1'-0"</p>			
		<p>2 DETAIL SECTION - BELOW GRADE TRANSITION @ DROP SLAB</p> <p>SCALE: 1 1/2" = 1'-0"</p>			
		<p>1 DETAIL SECTION - BELOW GRADE TRANSITION @ LEVEL SLAB</p> <p>SCALE: 1 1/2" = 1'-0"</p>			

109 South Jackson S. Suite 600
Seattle, Washington 98104 USA
+1 206 424 0810
olsonkundig.com

Olson Kundig

SOMMET BLANC
8300 MARSAC AVE
PARK CITY, UT 84060



Aspen Group USA, LLC
PO Box 980022
Park City, Utah 84098

Pool Consultant
Cloward & Co
2696 N University Ave., Suite 250
Provo, UT 84604

Landscape Architect
EPG Design
6940 South High Tech Drive, Suite 100
Midvale, Utah 84047

Specifications Writer
Friday Group
88 Mainelli Road
Middlebury, VT

Code Consultant
Holmes
600 1st Avenue, Suite 200A
Seattle, WA 98104

Fire Protection Engineer
Jensen Hughes
One Research Drive, Suite 305C
Westborough, MA 01581

Vertical Transportation Consultant
Larch Bates
1915 North Creek Parkway, Suite 304
Bothell, WA 98011

Structural Engineer
Magnusson Klemencic Associates
1301 5th Ave., Suite 3200
Seattle, WA 98101

Lighting Designer
O
319 SE MLK Blvd., Suite 210
Portland, Oregon 97219

Building Envelope Consultant
RDH
2101 N 34th St
Seattle, WA 98103

Accessibility Consultant
Studio Pacifica
2144 Westlake Ave N, Suite F
Seattle, WA 98109

MEP Engineer
WSP USA
1001 Fourth Ave., Suite 3100
Seattle, WA 98154

principal architect: TK, KM
project manager: TM, JR, LB, MD
drawn by: SK, SS, JR, CP, AL
checked by: NH, EK, BD, ER

checked by: Checker
job no. 2052
date 11/18/2022

revisions:

no. date by

ISSUED FOR
CONSTRUCTION
11/18/2022

EXTERIOR DETAILS - AT
GRADE WALLS

A8.02

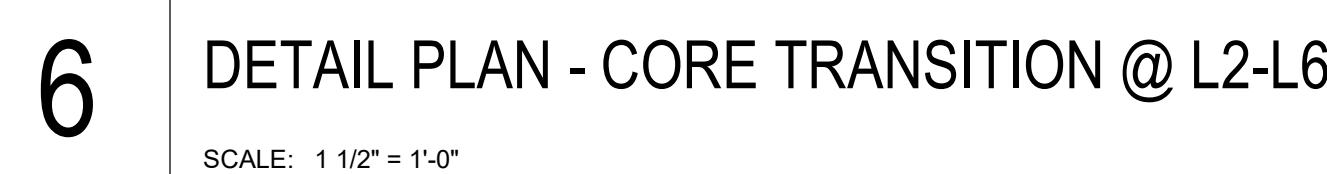

Olson Kundig

SOMMET BLANC
9300 MARSAC AVE
PARK CITY, UT 84060

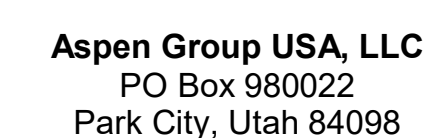

Pool Consultant
Cloward H2O
2696 N University Ave, Suite 290
Provo, UT 84604

Landscape Architect
EPG Design
6949 South High Tech Drive, Suite 100
Midvale, Utah 84047

Specifications Writer
Friday Group
88 Mainelli Road
Middlebury, VT

Code Consultant
Holmes
600 1st Avenue, Suite 200A
Seattle, WA 98104

Fire Protection Engineer
Jensen Hughes
One Research Drive, Suite 305C
Westborough, MA 01581

Vertical Transportation Consultant
Lerch Bates
19515 North Creek Parkway, Suite 300
Bothell, WA 98011

Structural Engineer
Magnusson Klemencic Associates
1301 5th Ave, Suite 3200
Seattle, WA 98101

Lighting Designer
O-
1319 SE MLK Blvd, Suite 210
Portland, Oregon 97219

Building Envelope Consultants
RDH
2101 N 34th St
Seattle, WA 98103

Accessibility Consultant
Studio Pacifica
2144 Westlake Ave N, Suite 1
Seattle, WA 98109

MEP Engineer
WSP USA
1001 Fourth Ave., Suite 3100
Seattle, WA 98154

principal architect	TK, KM
project manager	TM, JB, LB, MD
drawn by	SK, SS, JR, CP, AL

checked by Checker
job no. 20052

revisions:

no. date by

ISSUED FOR
CONSTRUCTION
11/18/2022

EXTERIOR DETAILS -
CONCRETE BASE

A8.10

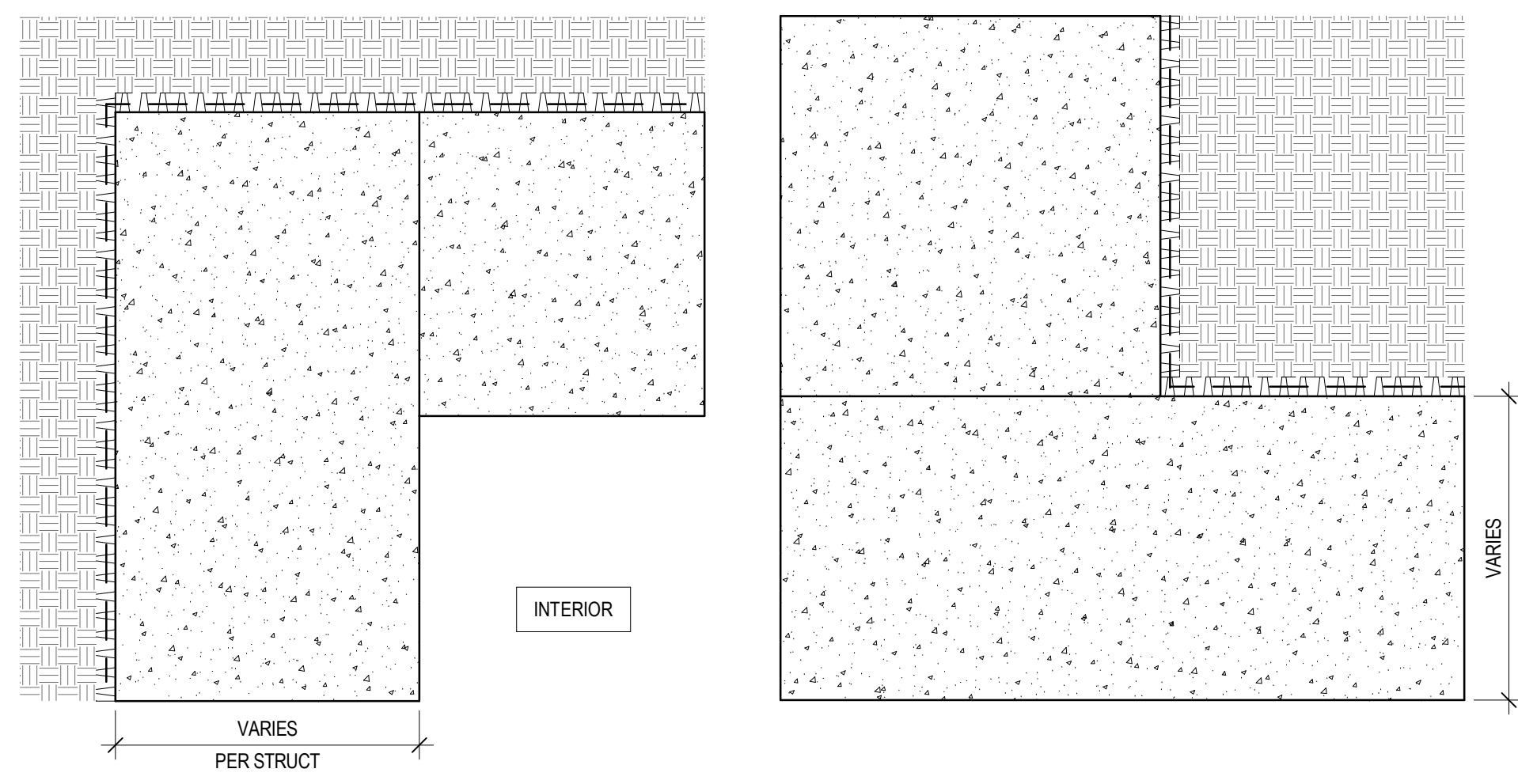

8 WALL TRANSITION DETAILS - W21xW21

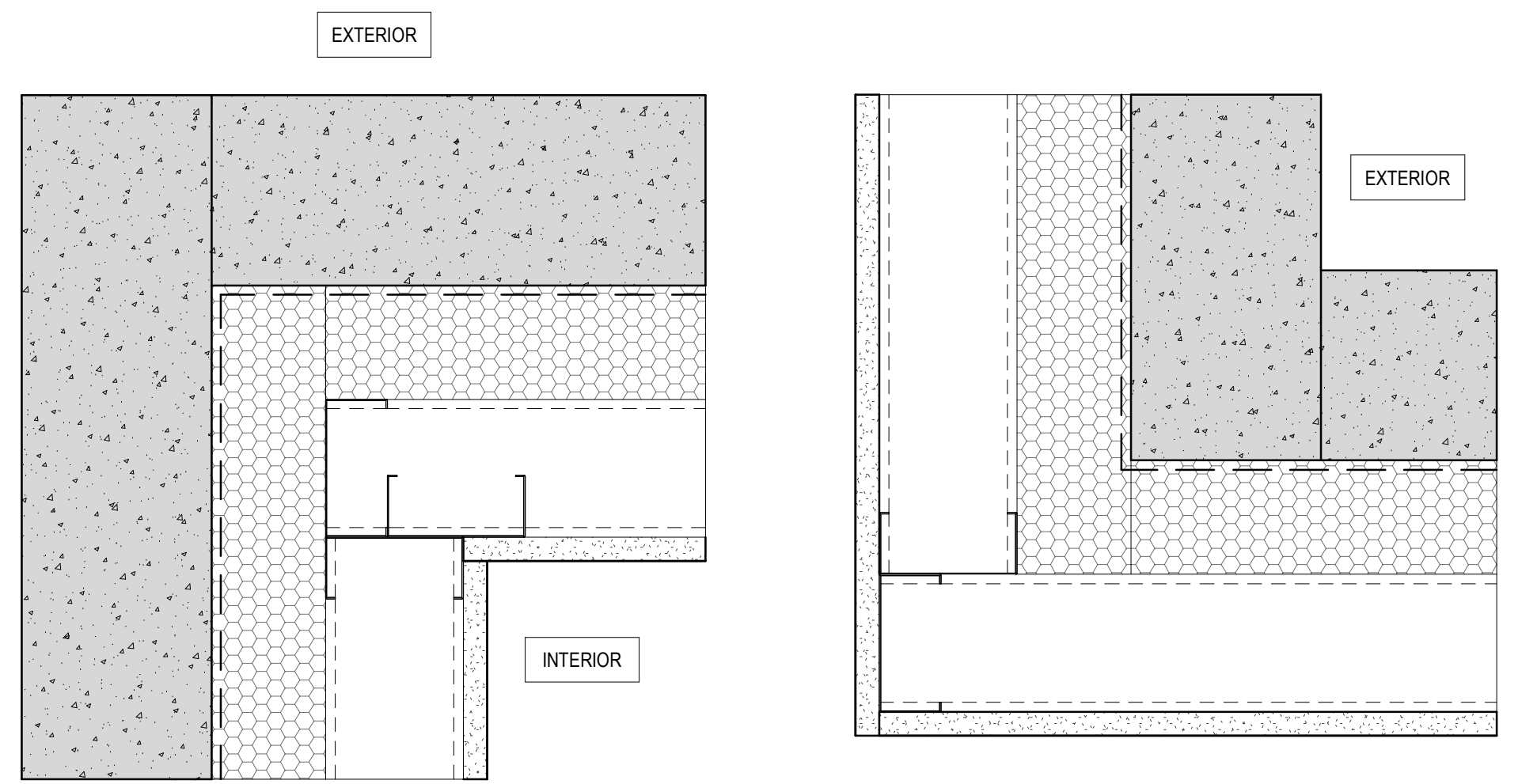

4 WALL TRANSITION DETAILS - W11RxW11R

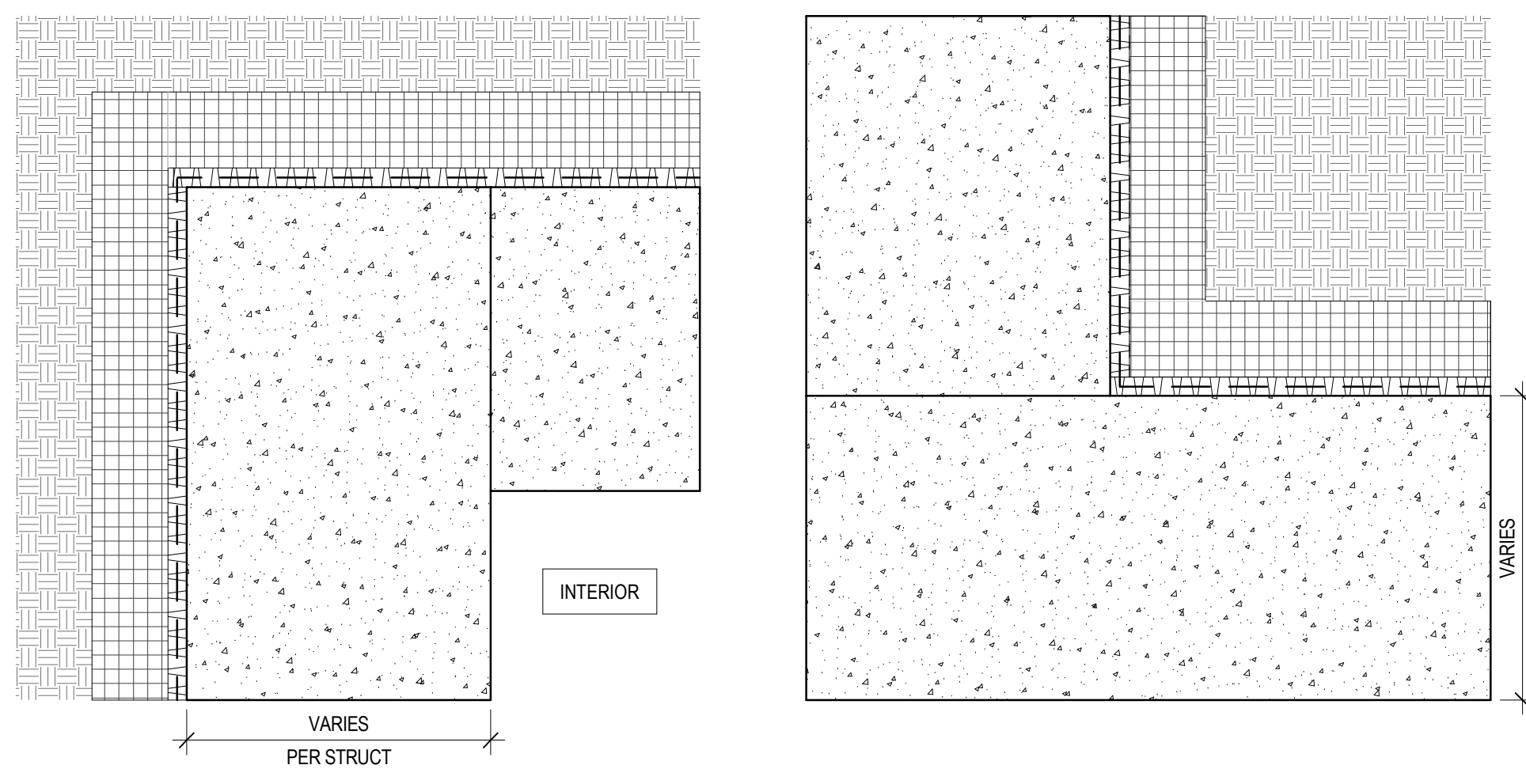

7 WALL TRANSITION DETAILS - W20xW20

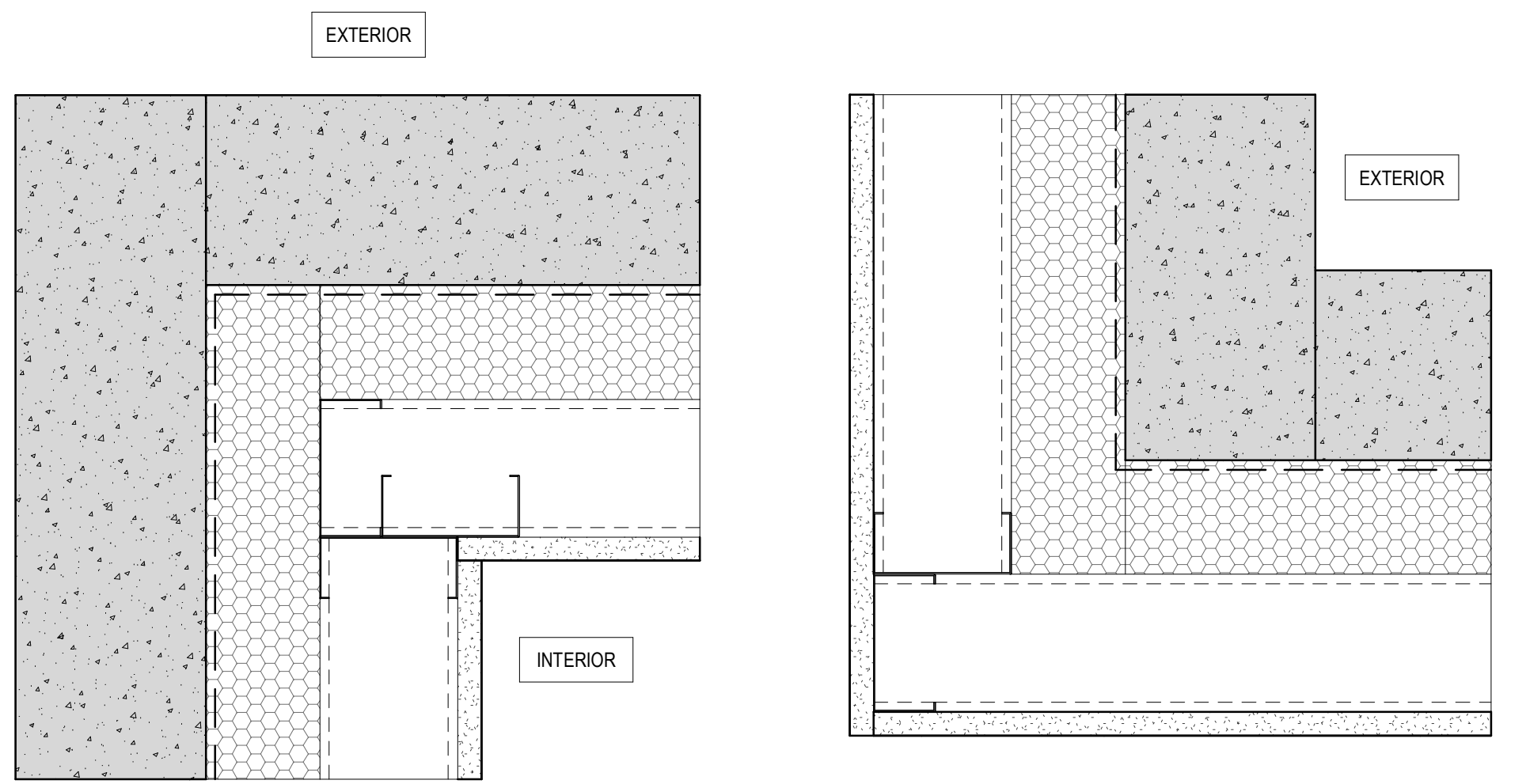

3 WALL TRANSITION DETAILS - W11xW11

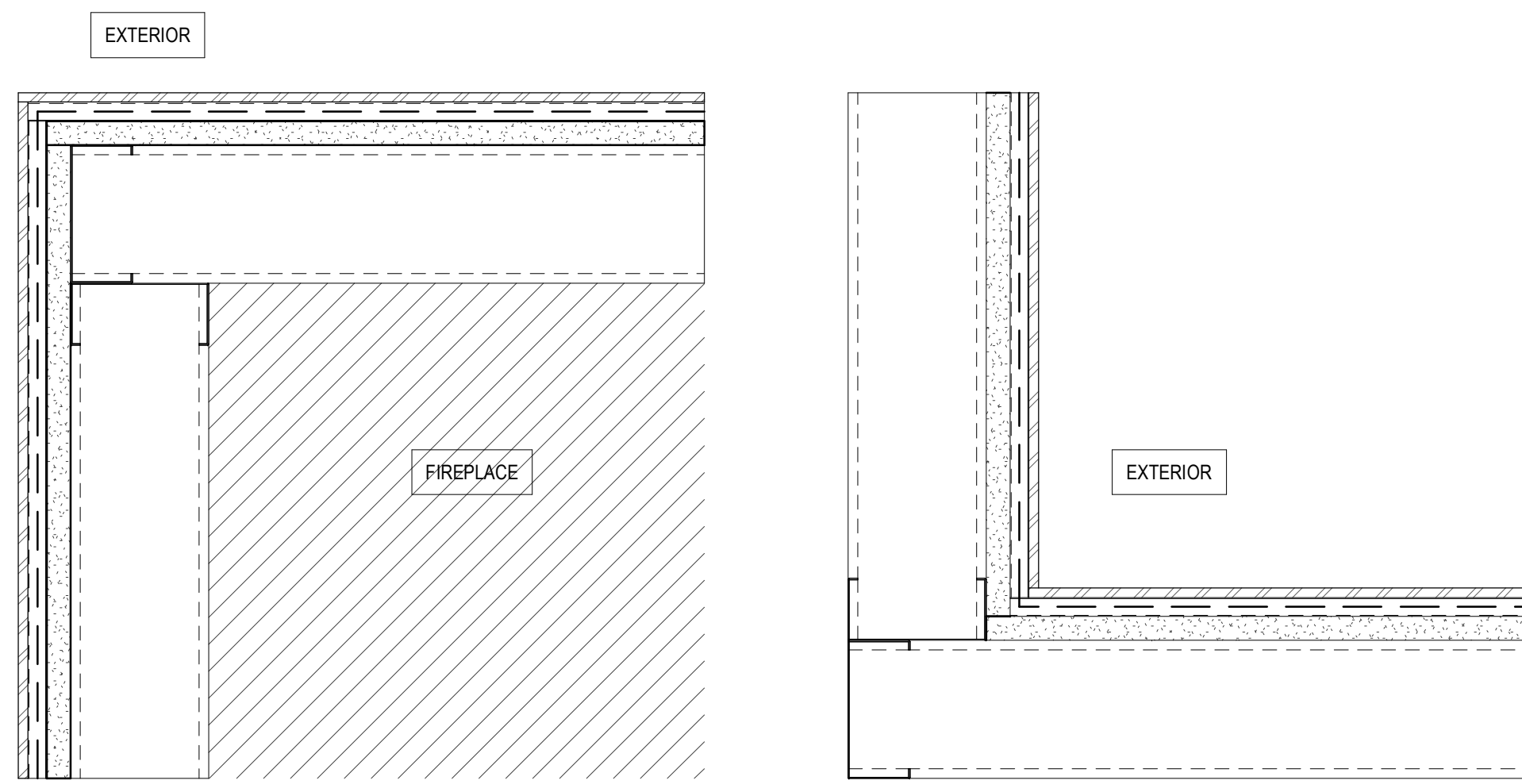

6 WALL TRANSITION DETAILS - W13xW13

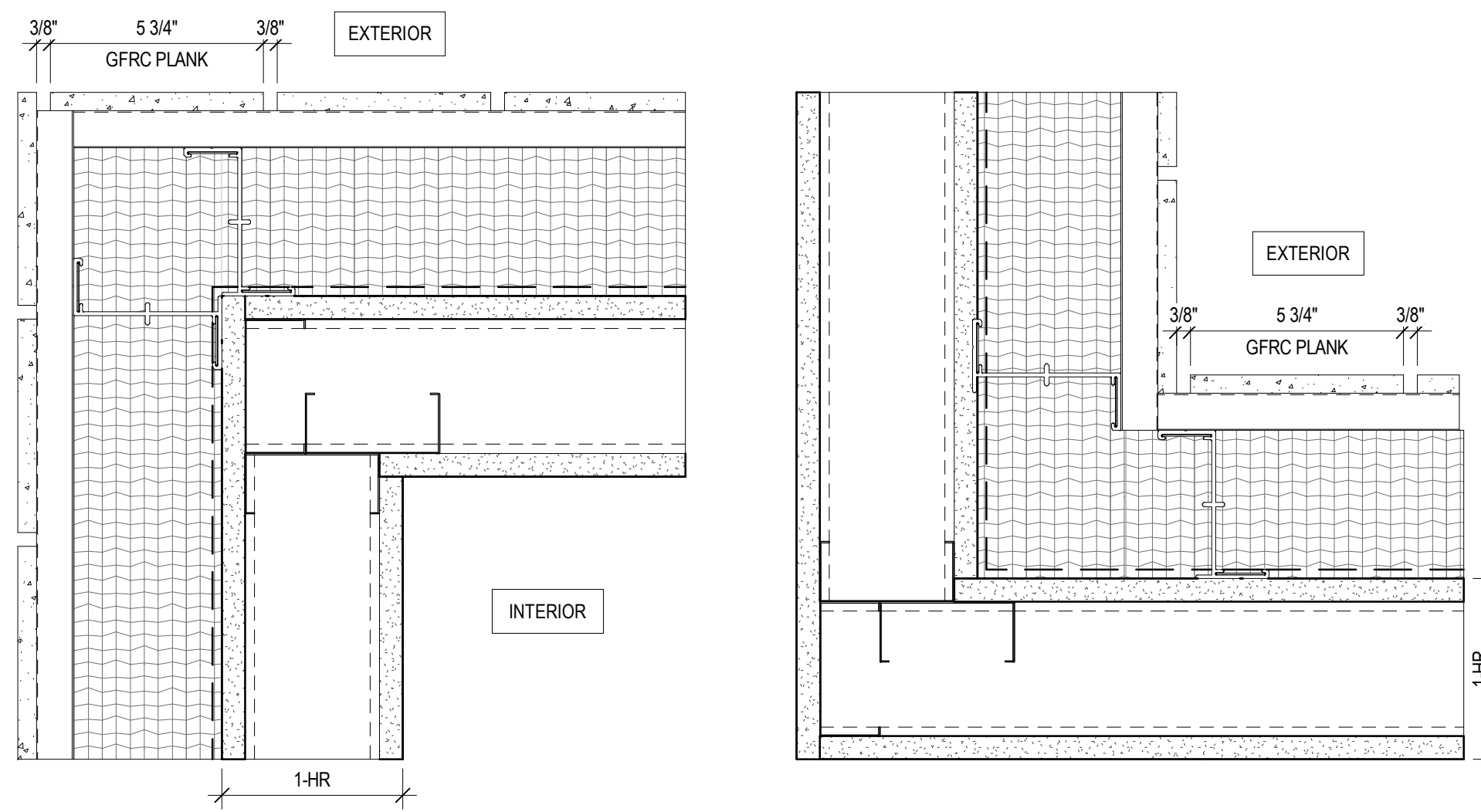

2 WALL TRANSITION DETAILS - W10RxW10R

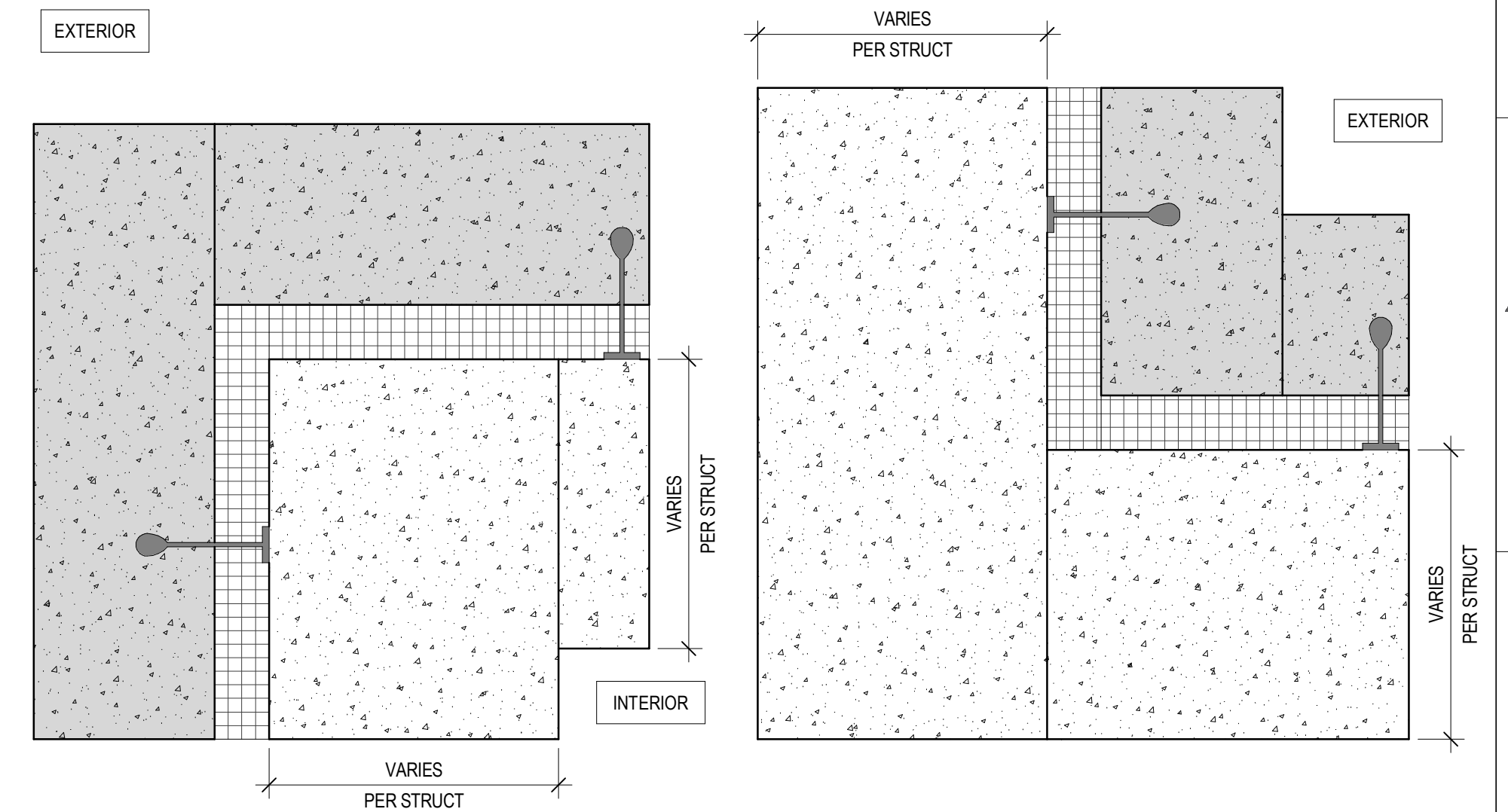

9 WALL TRANSITION DETAILS - W22xW22

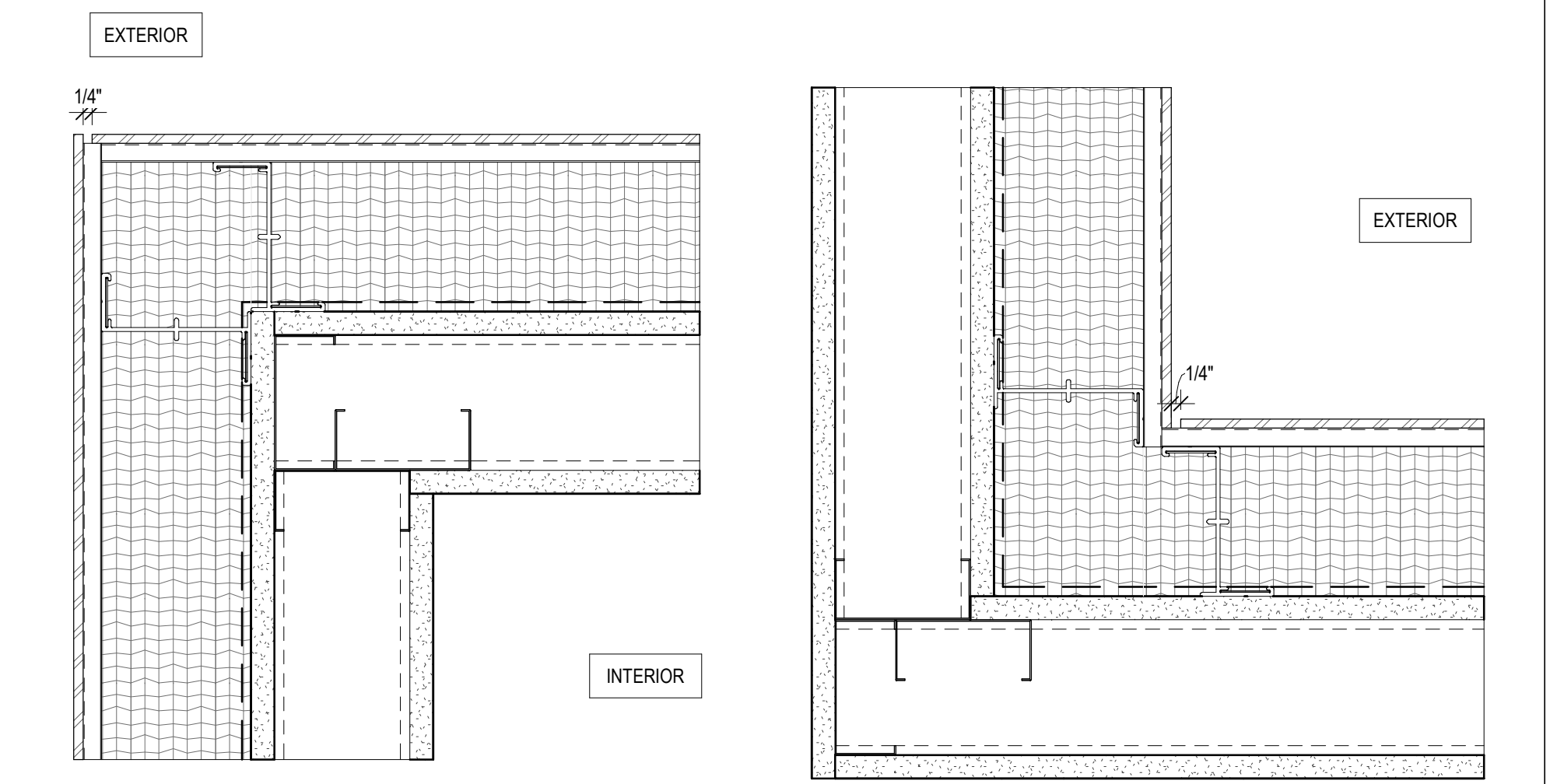

5 WALL TRANSITION DETAILS - W12xW12

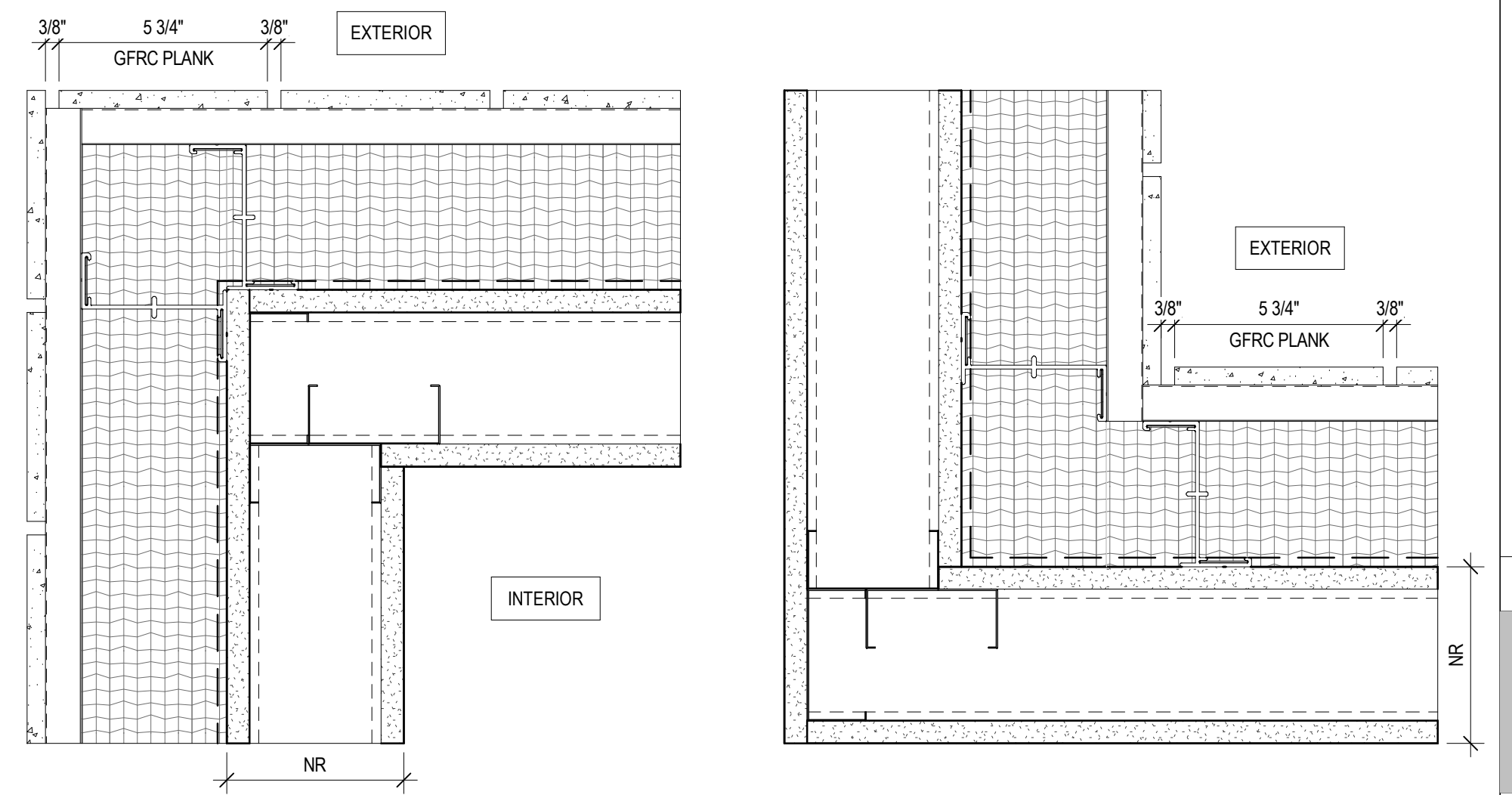

1 WALL TRANSITION DETAILS - W10xW10

159 South Jackson St., Suite 600
Seattle, Washington 98104 USA
+1 206 624 5870 olsonkundig.com

Olson Kundig

SOMMET BLANC
9300 MARSAC AVE
PARK CITY, UT 84060



Aspen Group USA, LLC
PO Box 980022
Park City, Utah 84098

Pool Consultant
Cloward H2O
2696 N University Ave, Suite 290
Provo, UT 84604

Landscape Architect
EPG Design
6949 South High Tech Drive, Suite 100
Midvale, Utah 84047

Specifications Writer
Friday Group
88 Mainelli Road
Middlebury, VT

Code Consultant
Holmes
600 1st Avenue, Suite 200A
Seattle, WA 98104

Fire Protection Engineer
Jensen Hughes
One Research Drive, Suite 305C
Westborough, MA 01581

Vertical Transportation Consultant
Lerch Bates
19515 North Creek Parkway, Suite 304
Bothell, WA 98011

Structural Engineer
Magnusson Klemencic Associates
1301 5th Ave, Suite 3200
Seattle, WA 98101

Lighting Designer
O-
1319 SE MLK Blvd, Suite 210
Portland, Oregon 97219

Building Envelope Consultant
RDH
2101 N 34th St
Seattle, WA 98103

Accessibility Consultant
Studio Pacifica
2144 Westlake Ave N, Suite F
Seattle, WA 98109

WSP USA
1001 Fourth Ave., Suite 3100
Seattle, WA 98154

principal architect TK, KM
project manager TM, JB, LB, MD
drawn by SK, SS, JR, CP, AL,
NH, EK, BD, EB

checked by Checker
job no. 20062
date 11/18/2022

revisions:

no.	date	by
-----	------	----

ISSUED FOR
CONSTRUCTION
11/18/2022

EXTERIOR DETAILS - WALL TRANSITIONS

A8.11

Olson Kundig

SOMMET BLANC
9300 MARSAC AVE
PARK CITY, UT 84060

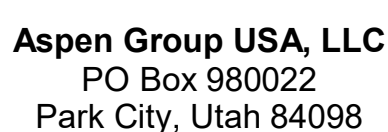

no.	date	by
-----	------	----

A8.20

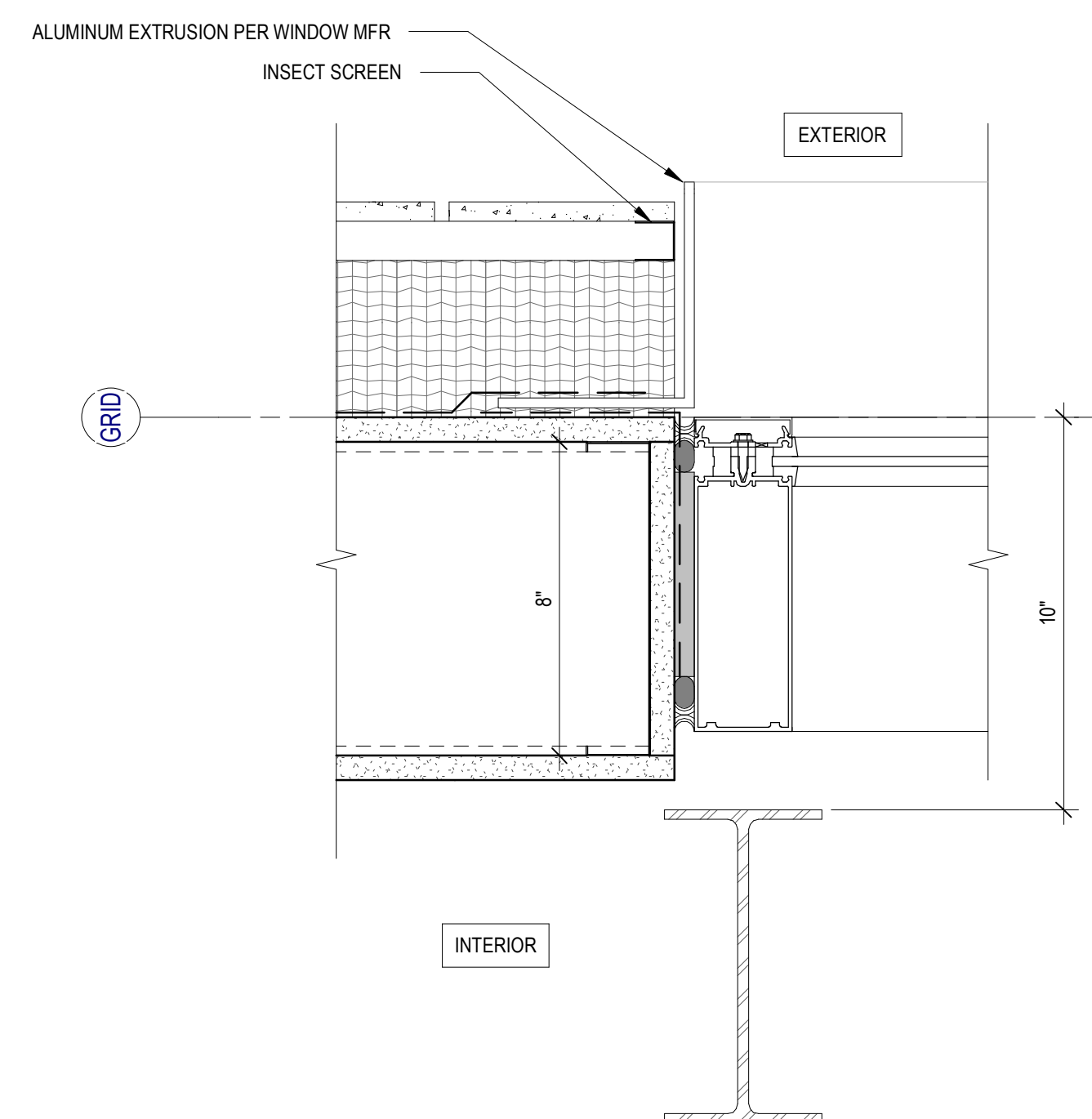

2

SCALE: 3" = 1'-0"

1

SCALE: 3" = 1'-0"

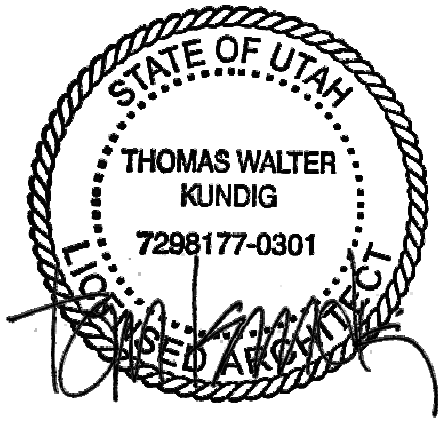

103 South Jackson St., Suite 200
Seattle, Washington 98104 USA
+1 206 468 2970 olsonkunding.com

Olson Kundig

SOMMET BLANC
8300 MARSAC AVE
PARK CITY, UT 84060



Aspen Group USA, LLC
PO Box 980022
Park City, Utah 84098

Pool Consultant
Cloward H2O
2696 N University Ave, Suite 200
Provo, UT 84604

Landscape Architect
EPG Design
6948 South High Tech Drive, Suite 100
Midvale, Utah 84047

Specifications Writer
Friday Group
88 Mainelli Road
Middlebury, VT

Code Consultant
Holmes
600 1st Avenue, Suite 200A
Seattle, WA 98104

Fire Protection Engineer
Jensen Hughes
One Research Drive, Suite 305C
Westborough, MA 01581

Vertical Transportation Consultant
Lerch Bates
19515 North Creek Parkway, Suite 304
Bothell, WA 98011

Structural Engineer
Magnusson Klemencic Associates
1301 5th Ave, Suite 3200
Seattle, WA 98101

Lighting Designer
O-
1319 SE MLK Blvd, Suite 210
Portland, Oregon 97219

Building Envelope Consultant
RDH
2101 N 34th St
Seattle, WA 98103

Accessibility Consultant
Studio Pacifica
2144 Westlake Ave N, Suite F
Seattle, WA 98109

MEP Engineer
WSP USA
1001 Fourth Ave., Suite 3100
Seattle, WA 98154

principal architect TK, KM
project manager TM, JR, LS, MD
drawn by SK, SS, JR, CP, AL
NR, EK, BD, EB

checked by Checker
job no. 2052
date 11/18/2022

revisions:

no. date by

ISSUED FOR
CONSTRUCTION
11/18/2022

EXTERIOR DETAILS -
WINDOW DETAILS

A8.22

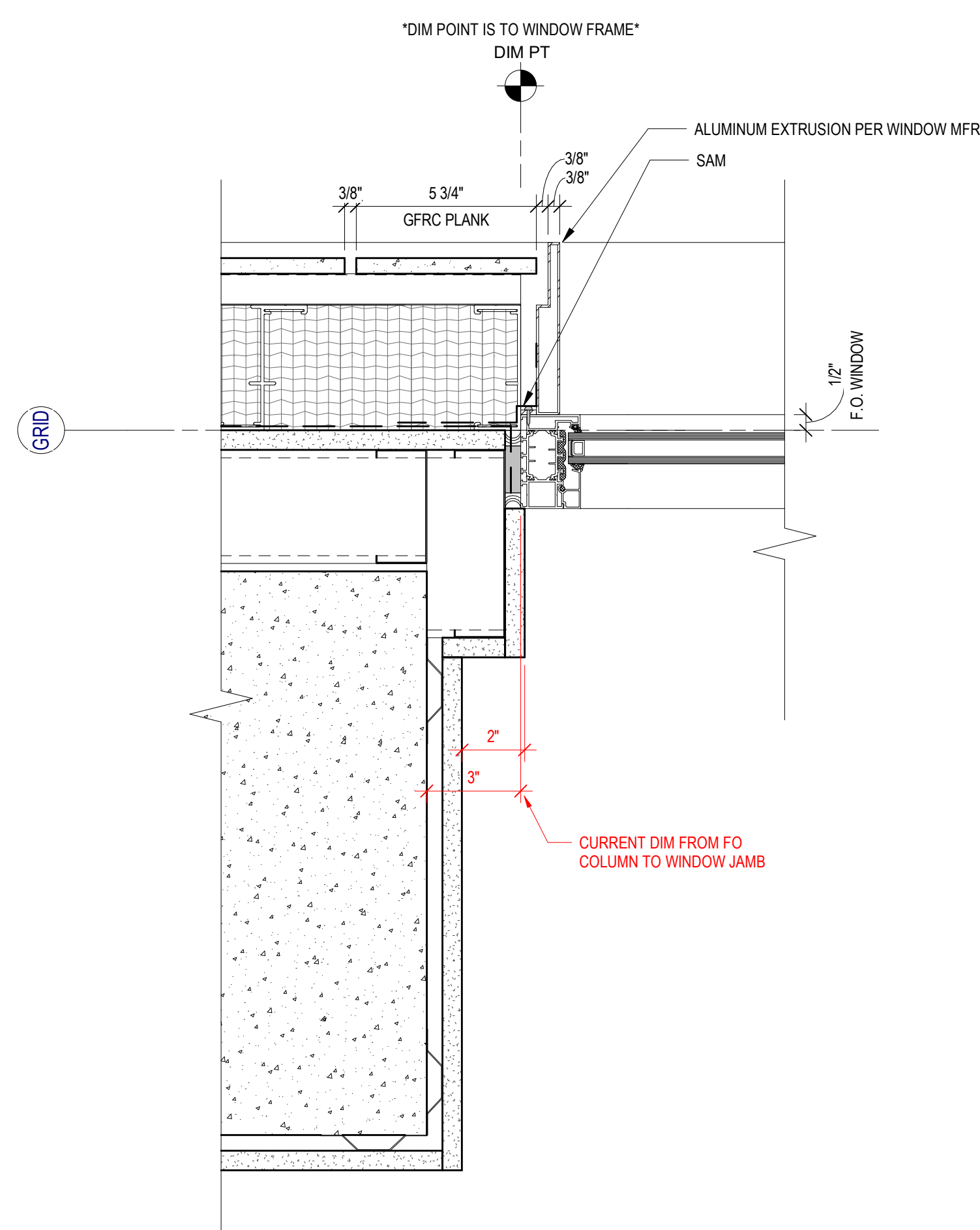
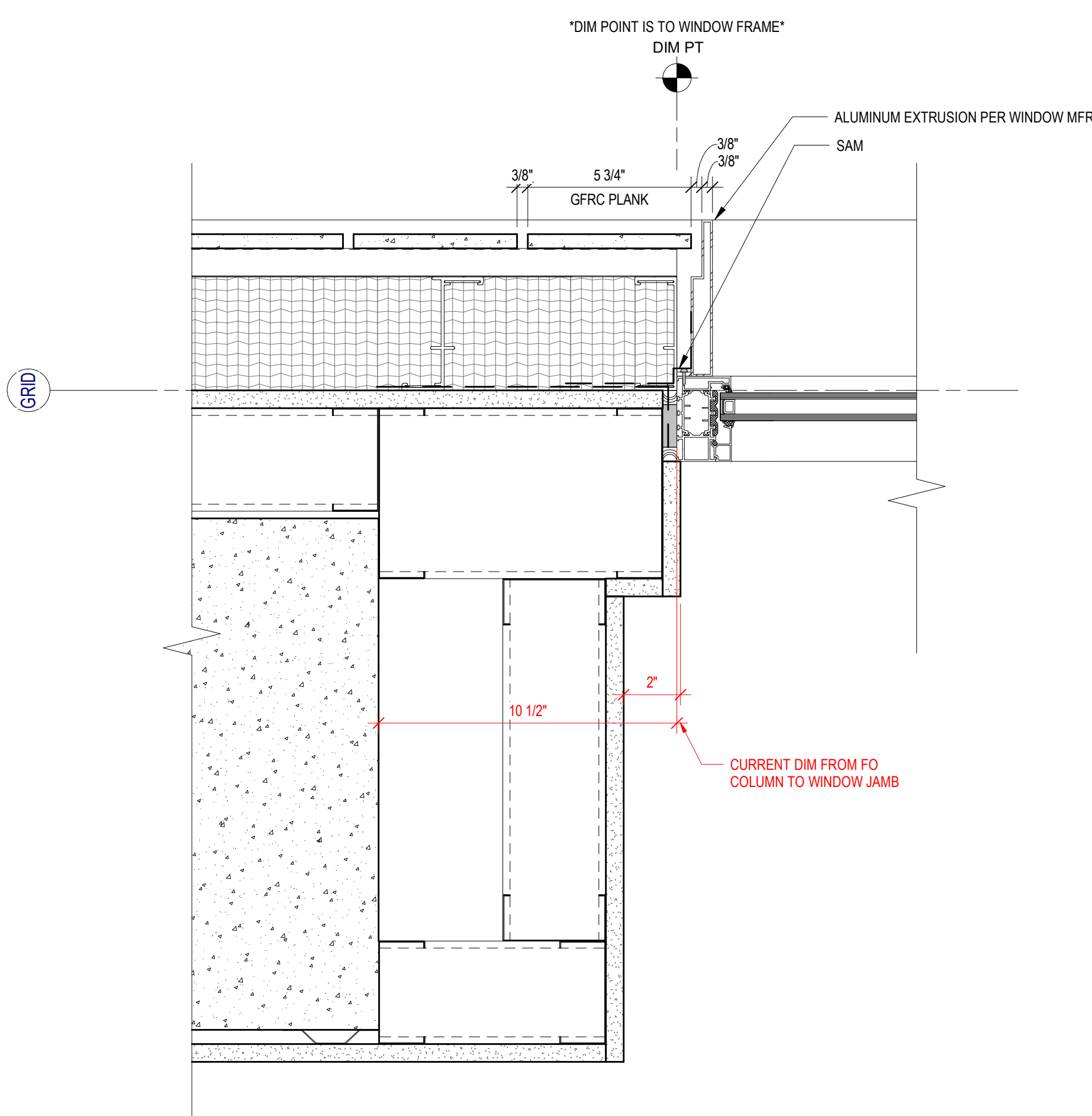
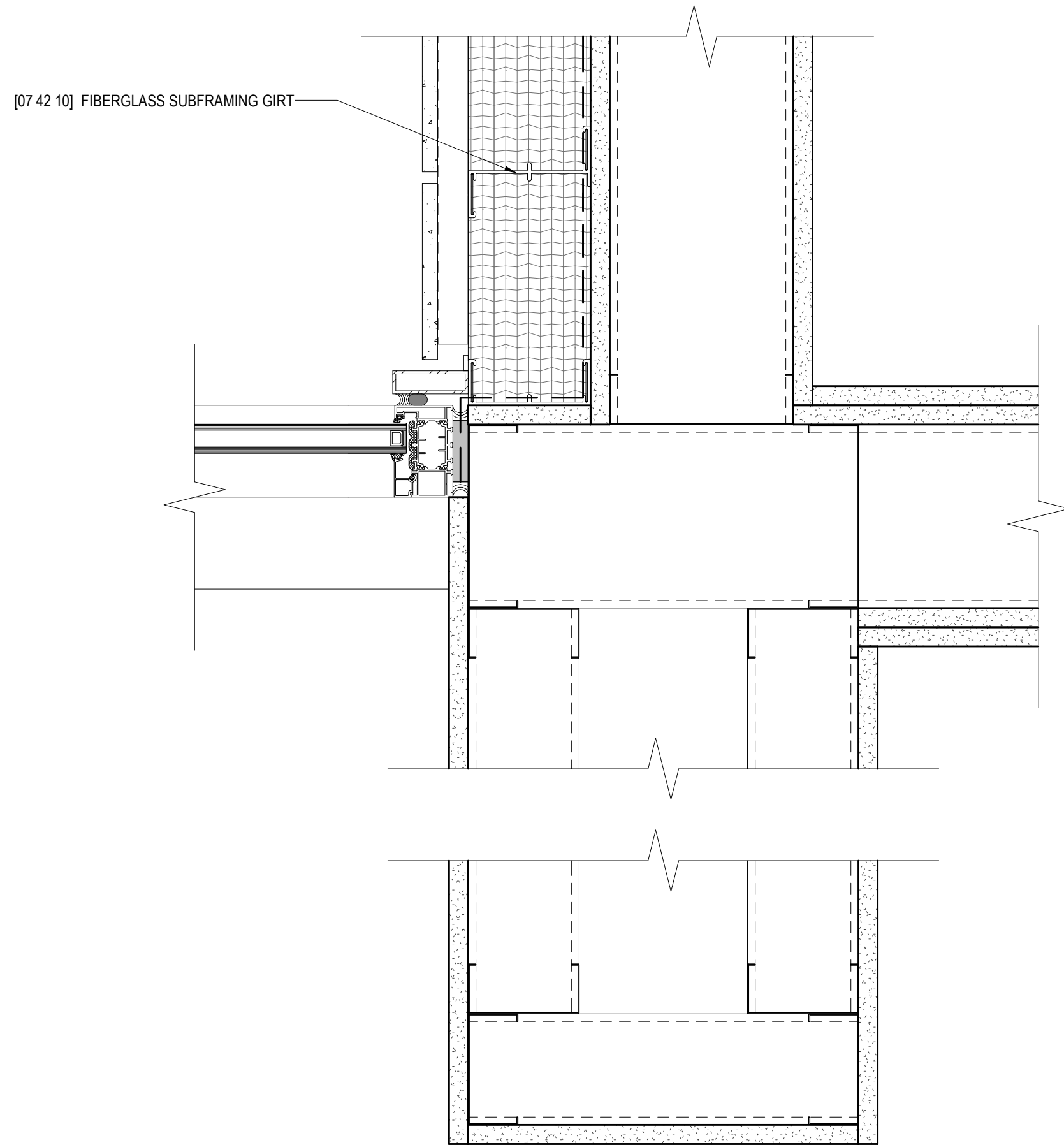

1 WINDOW JAMB UNIQUE CONDITIONS
SCALE: 3" = 1'-0"



SCALE: 1 1/2" = 1'-0"



SCALE: 1 1/2" = 1'-0"

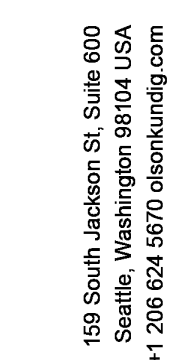

Olson Kundig

SOMMET BLANC
9300 MARSAC AVE
PARK CITY, UT 84060



Aspen Group USA, LLC
PO Box 980022
Park City, Utah 84098

Pool Consultant
Cloward H2O
2696 N University Ave, Suite 290
Provo, UT 84604

Landscape Architect
EPG Design
6949 South High Tech Drive, Suite 100
Midvale, Utah 84047

Specifications Writer
Friday Group
88 Mainelli Road
Middlebury, VT

Code Consultant
Holmes
600 1st Avenue, Suite 200A
Seattle, WA 98104

Fire Protection Engineer
Jensen Hughes
One Research Drive, Suite 305C
Waltham, MA 01581

Vertical Transportation Consultant
Lerch Bates
19515 North Creek Parkway, Suite 304
Bath, ME 04404

Structural Engineer
Magnusson Klemencic Associates
1301 5th Ave, Suite 3200
Seattle, WA 98101

Lighting Designer
O.
1319 SE MLK Blvd, Suite 210

Building Envelope Consultant
RDH
2101 N 34th St

Accessibility Consultant
Studio Pacifica
2144 Westlake Ave N, Suite F

MEP Engineer
WSP USA
1001 Fourth Ave., Suite 3100

TABLE 1

principal architect TK, KM
project manager TM, JB, LB, MD
drawn by SK, SS, JR, CP,
NH, EK, BD, EB

checked by Checker
job no. 20062
date 11/18/2022

revisions:

[illegible]

no.	date	t
-----	------	---

ISSUED FOR
CONSTRUCTION
11/18/2022

EXTERIOR DETAILS - DOOR DETAILS

A8.23

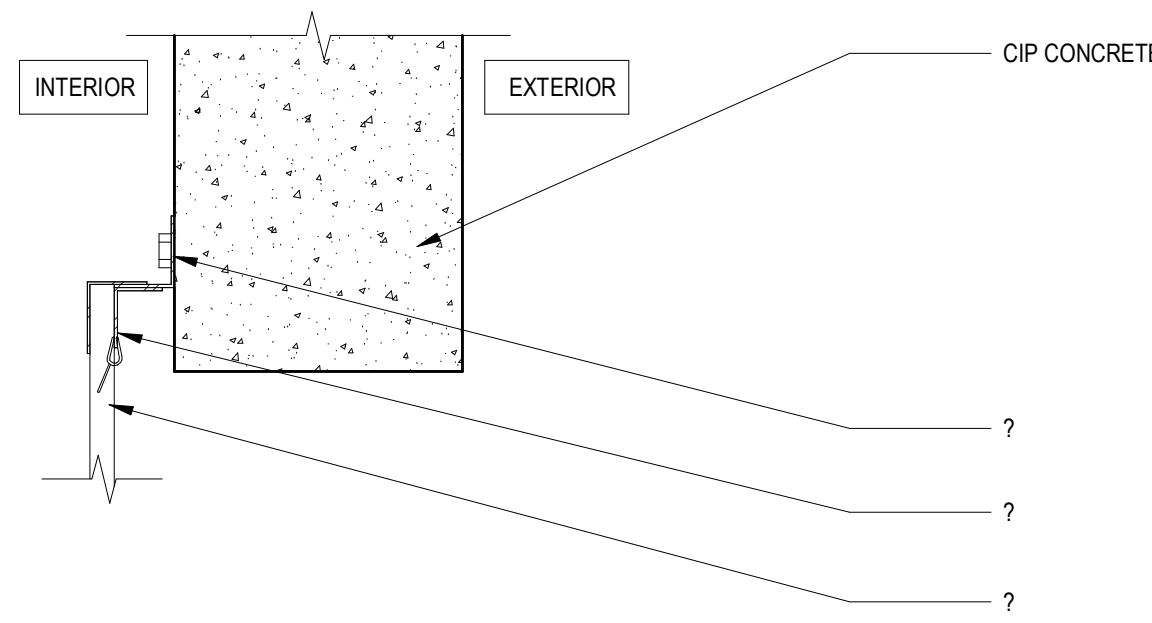

3

PARKING GARAGE DOOR - JAMB DETAIL

SCALE: 1 1/2" = 1'-0"

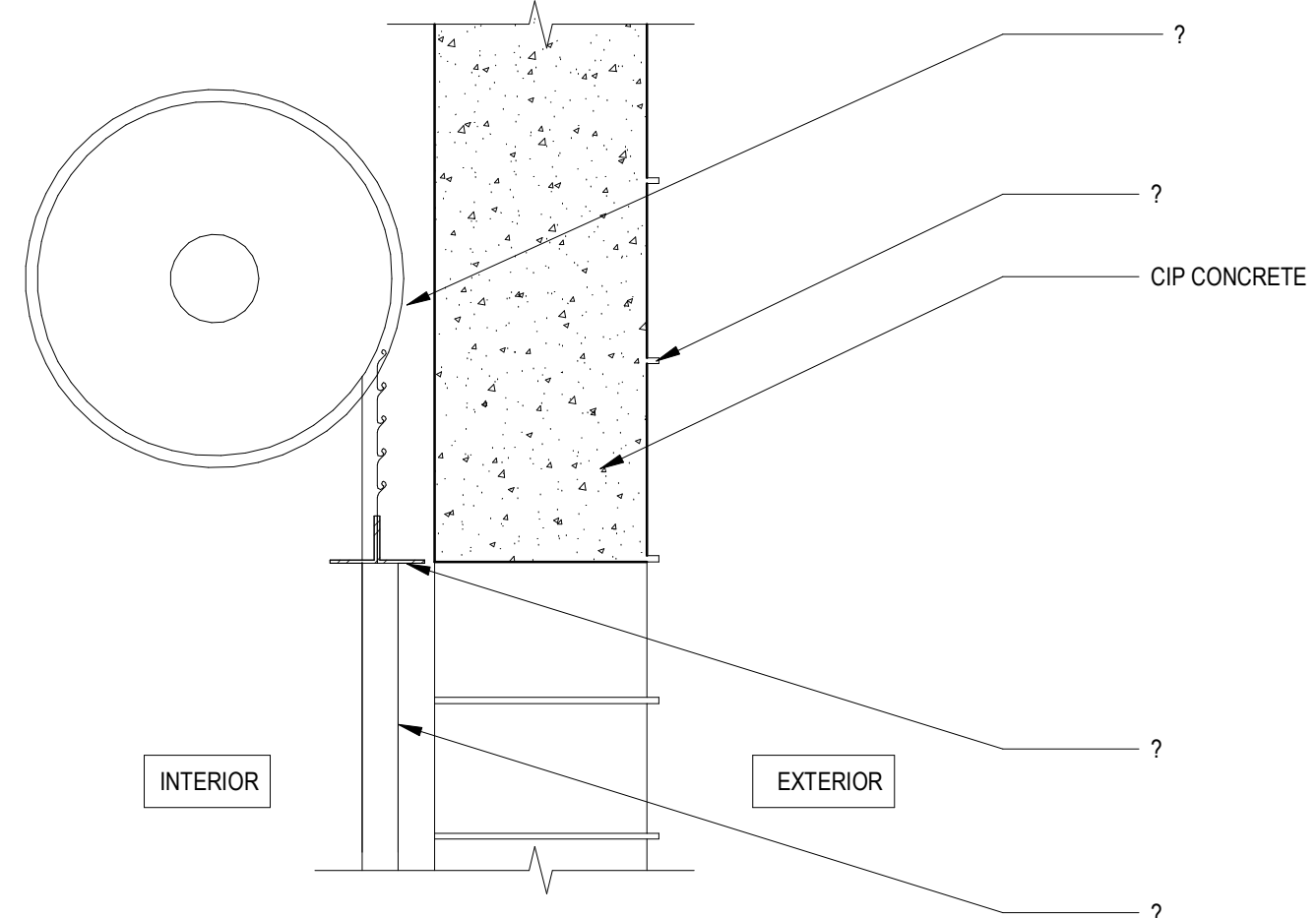

2

PARKING GARAGE DOOR - HEAD DETAIL

SCALE: 1 1/2" = 1'

1

DETAIL SECTION - SLIDING DOOR THRESHOLD @ DROP SLAB

SCALE: 1 1/2" = 1'-0"

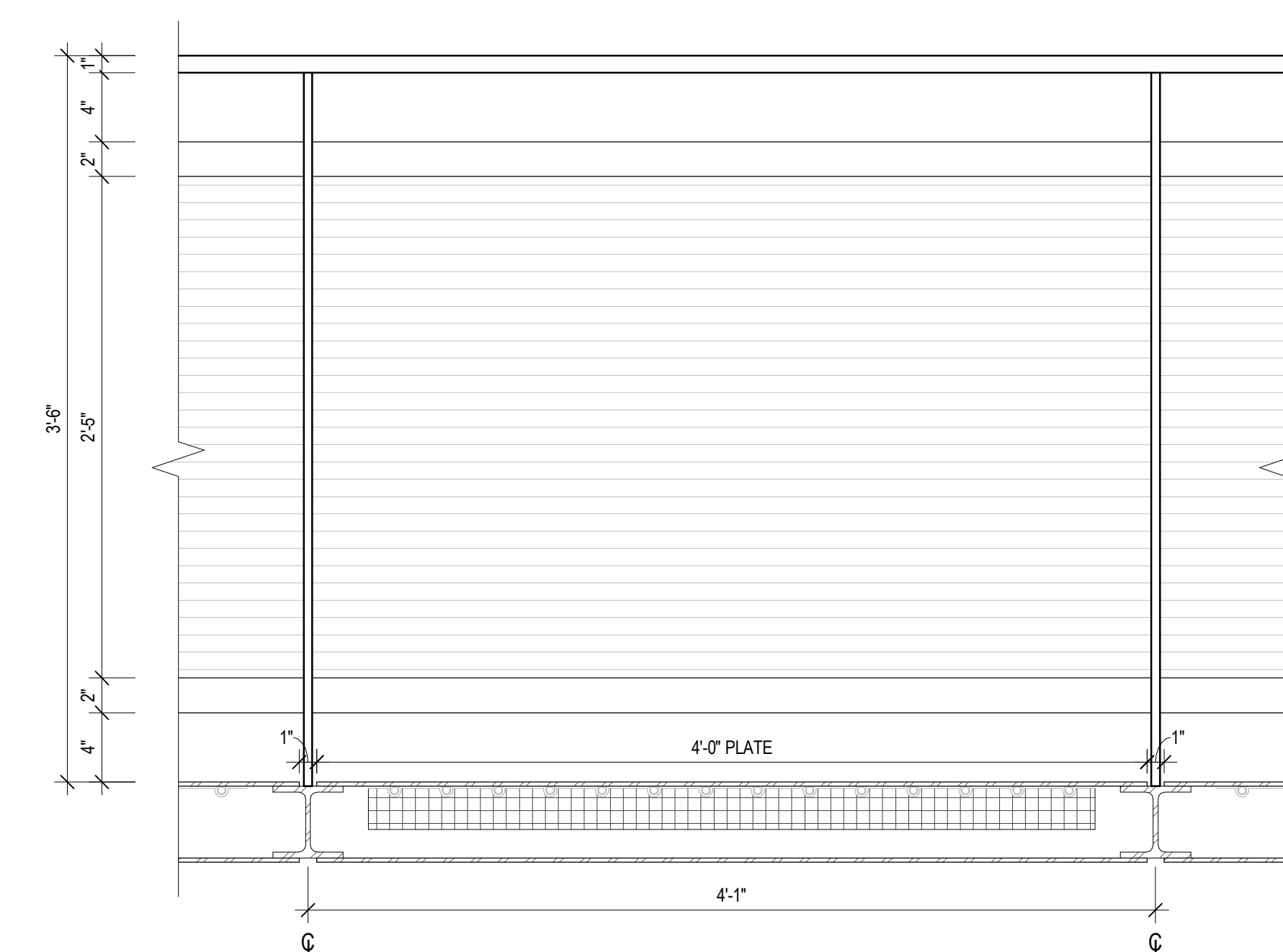
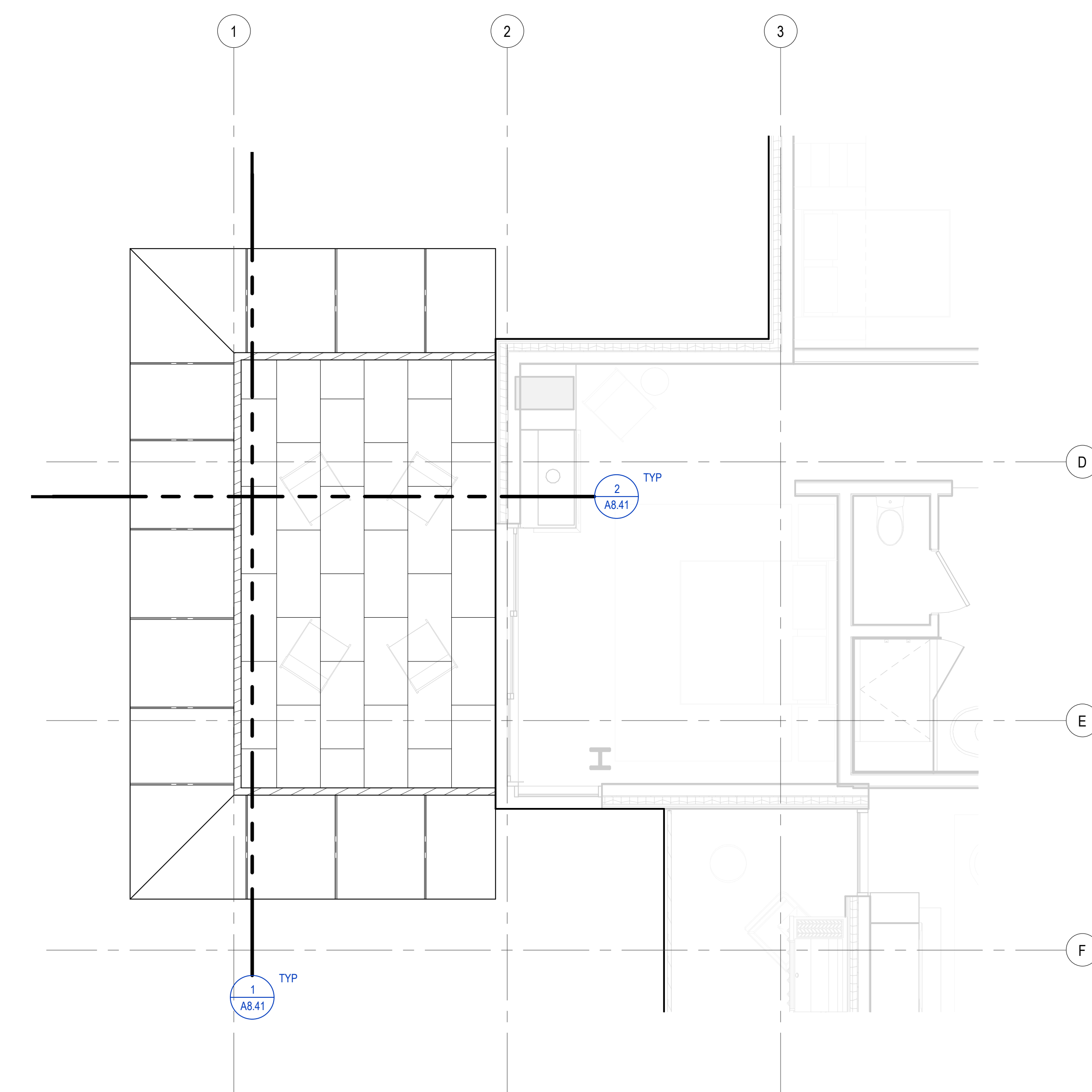
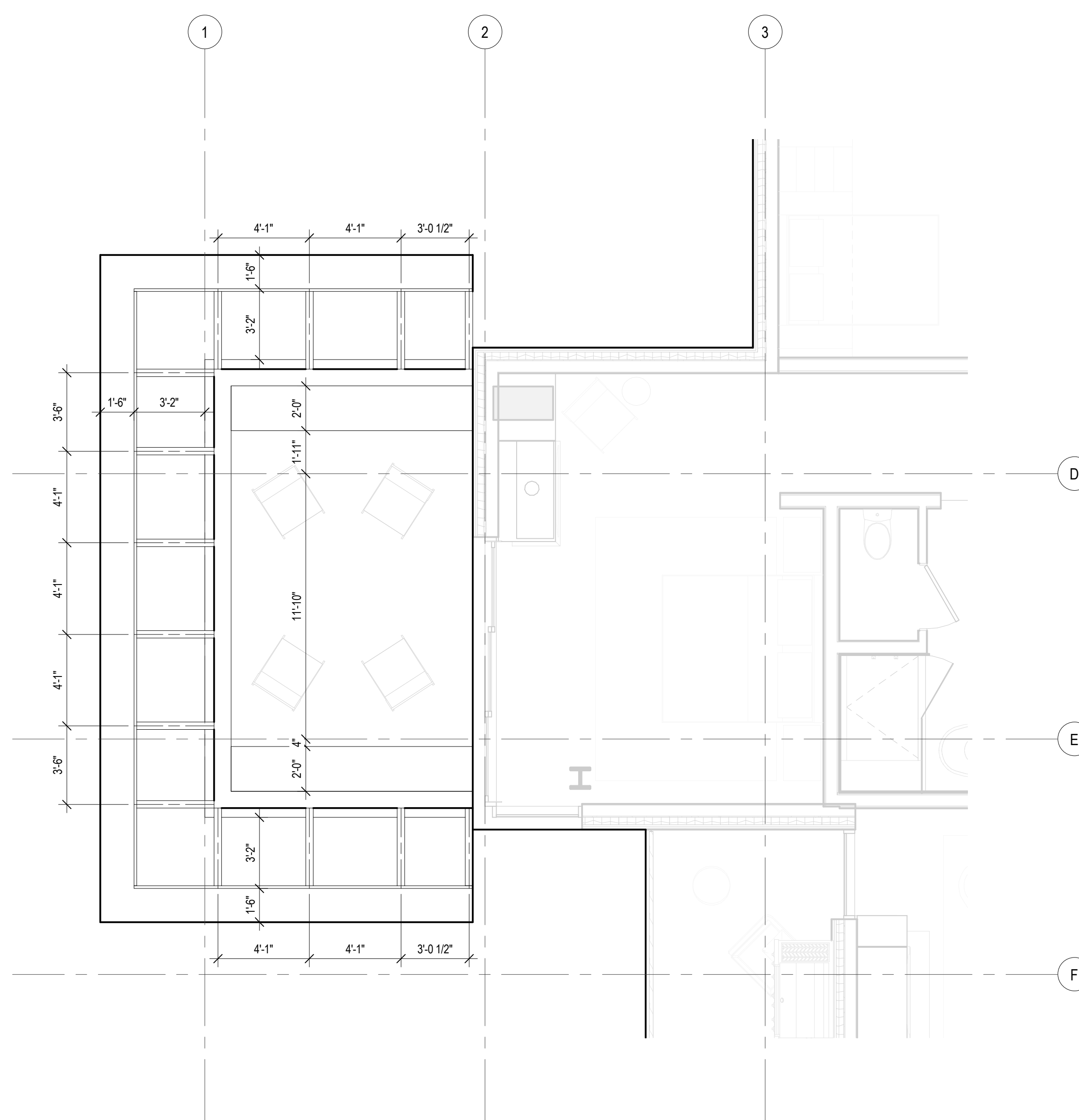
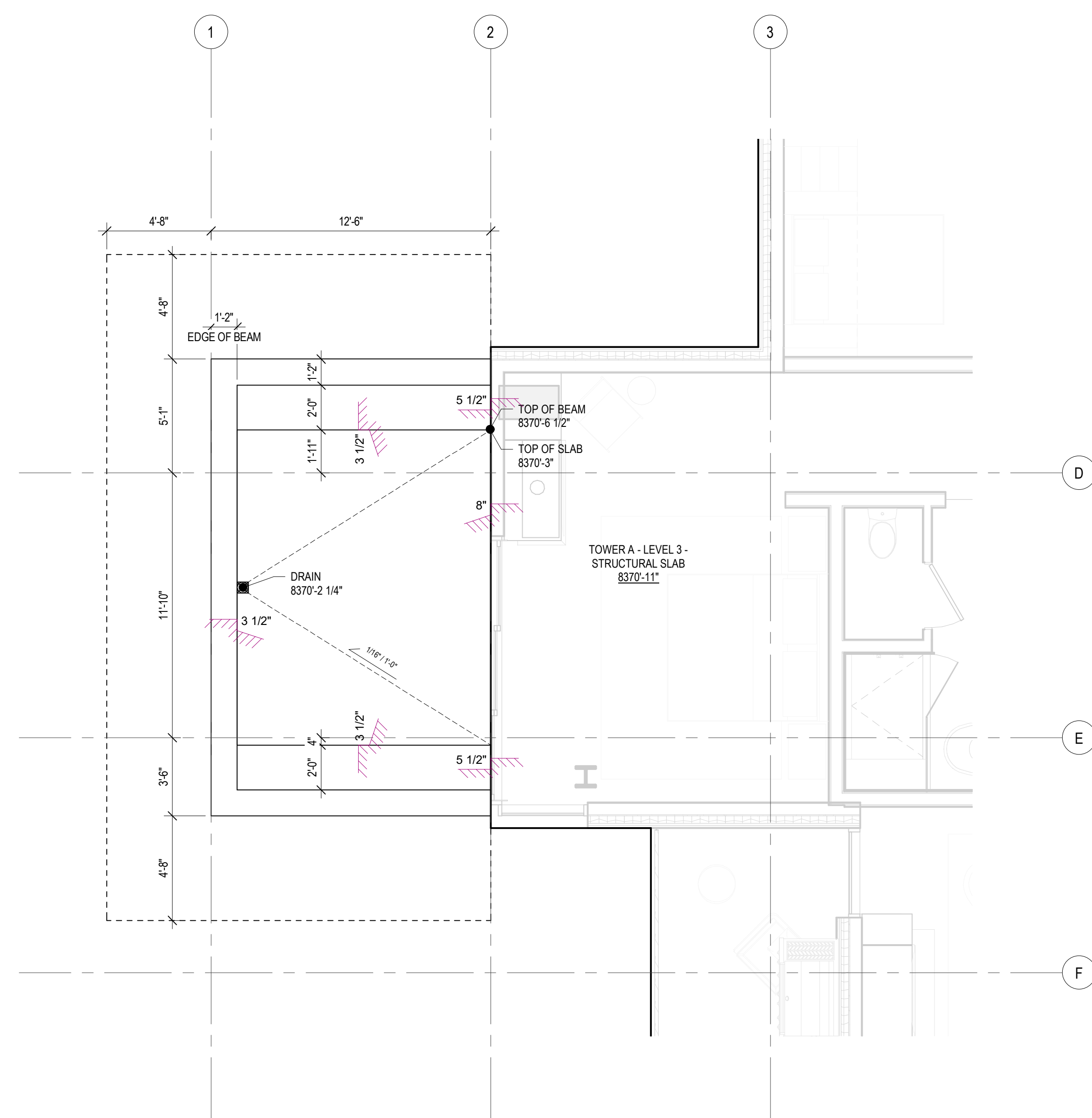



A8.41

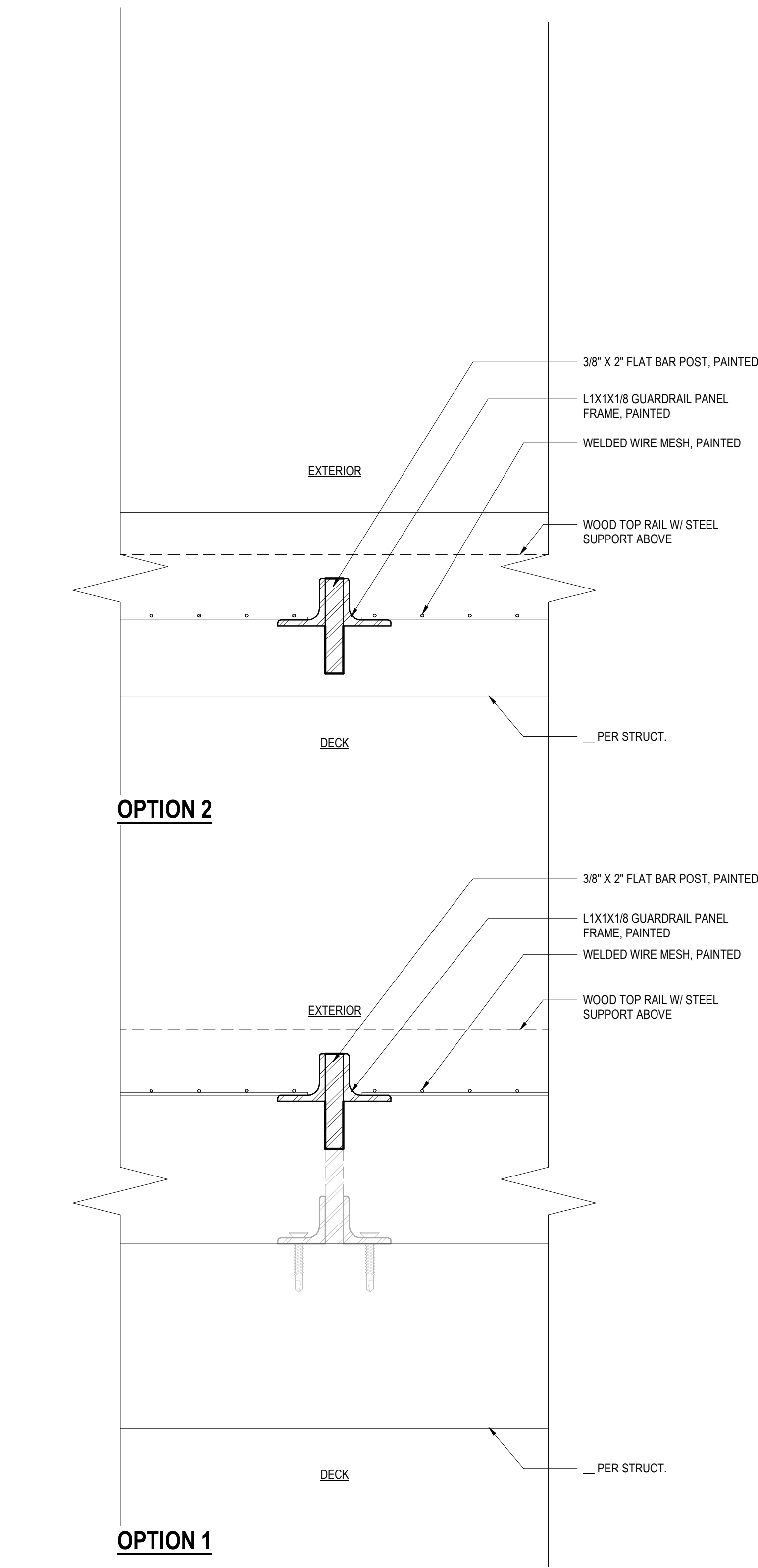

8 RAILING - PLAN VIEW - OPTIONS
SCALE: 6\"/>

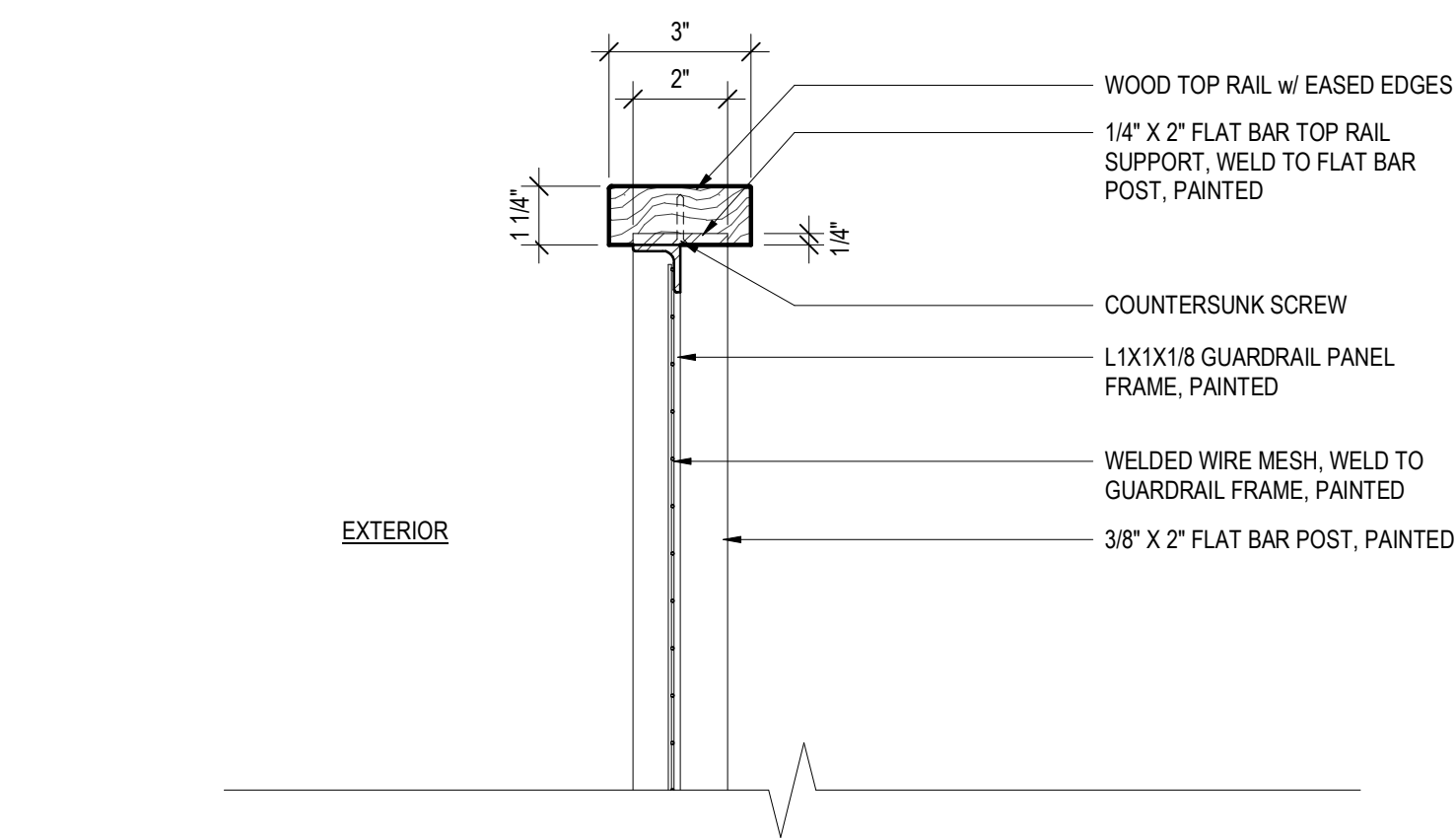

5 TOP RAIL SECTION
SCALE: 3\"/>

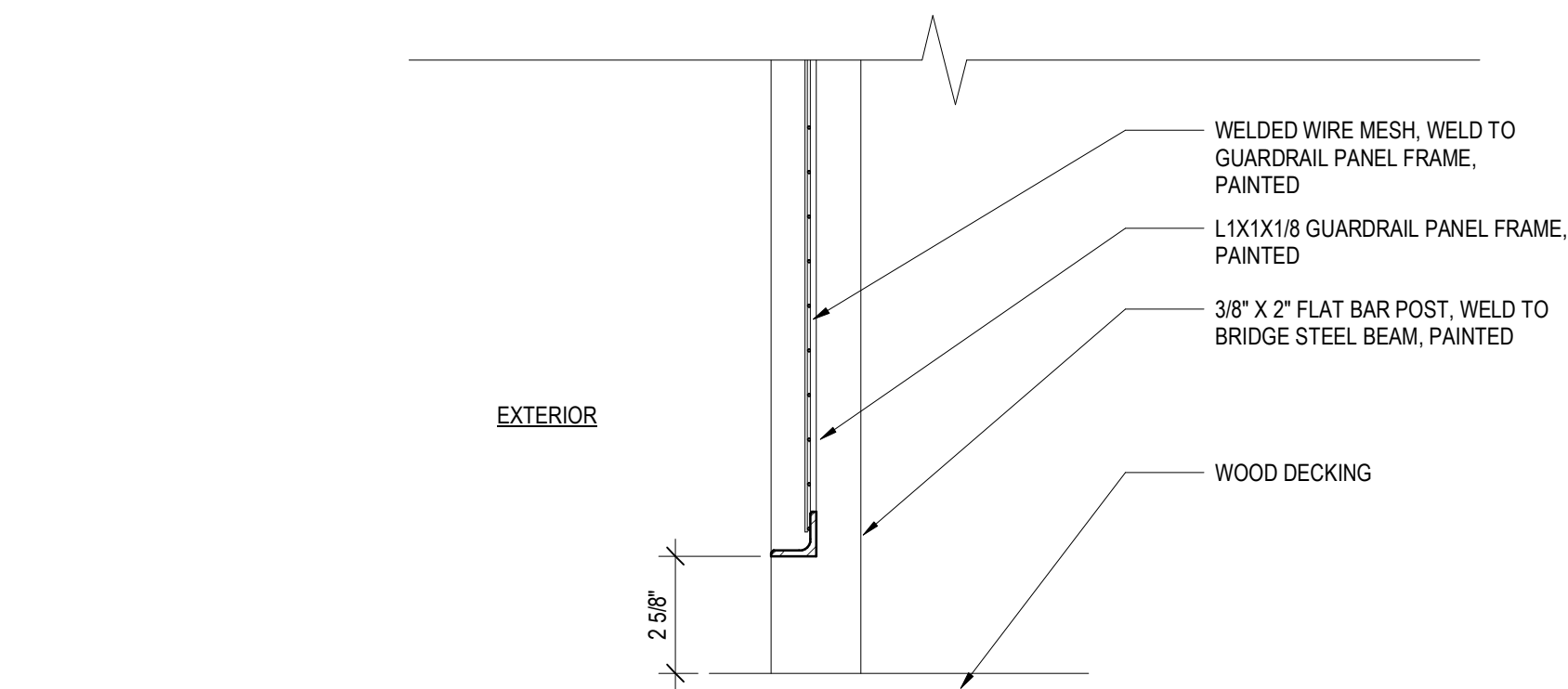

2 BASE RAIL SECTION
SCALE: 3\"/>

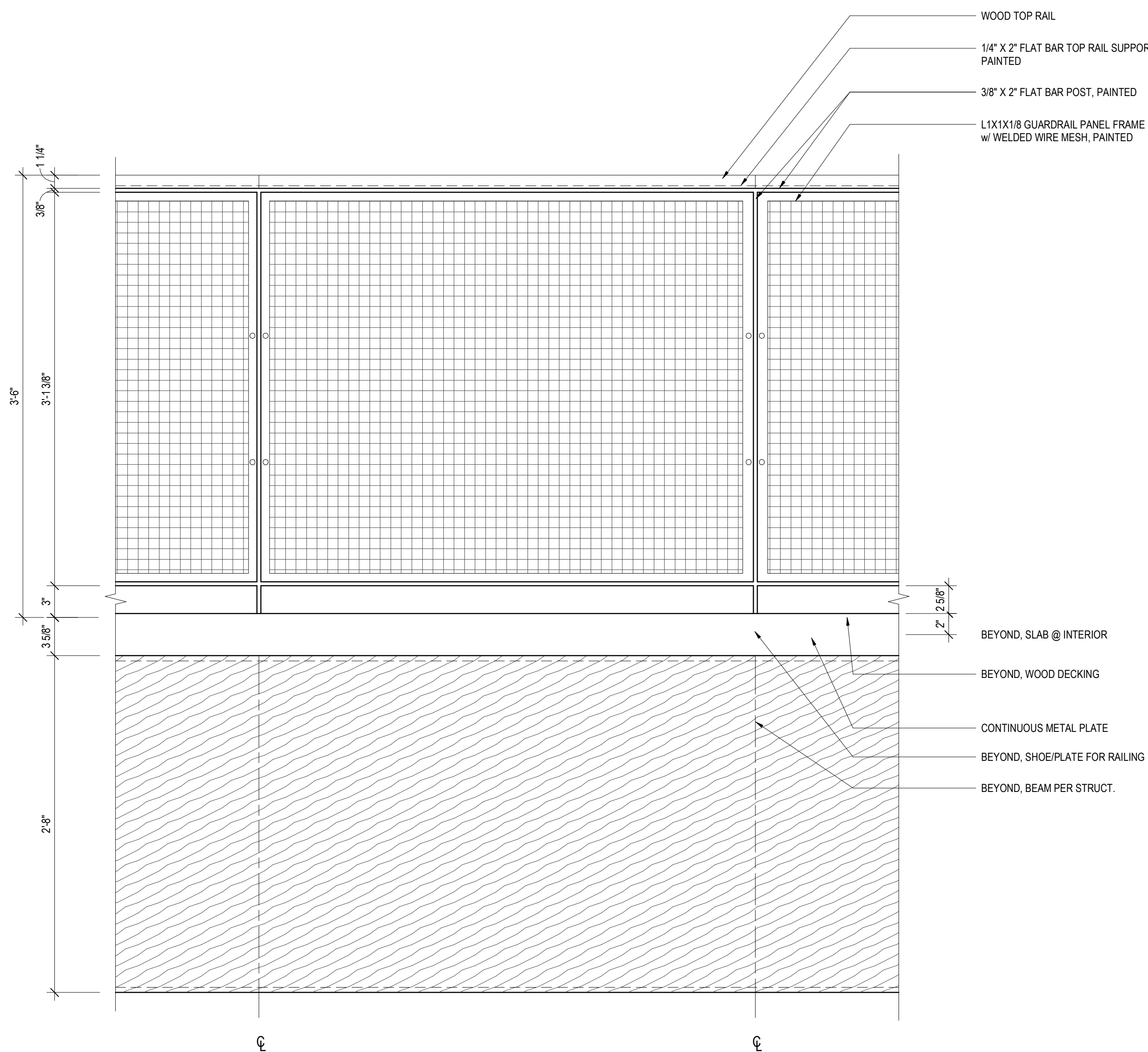

7 DECK - RAILING - ELEVATION
SCALE: 1 1/2\"/>

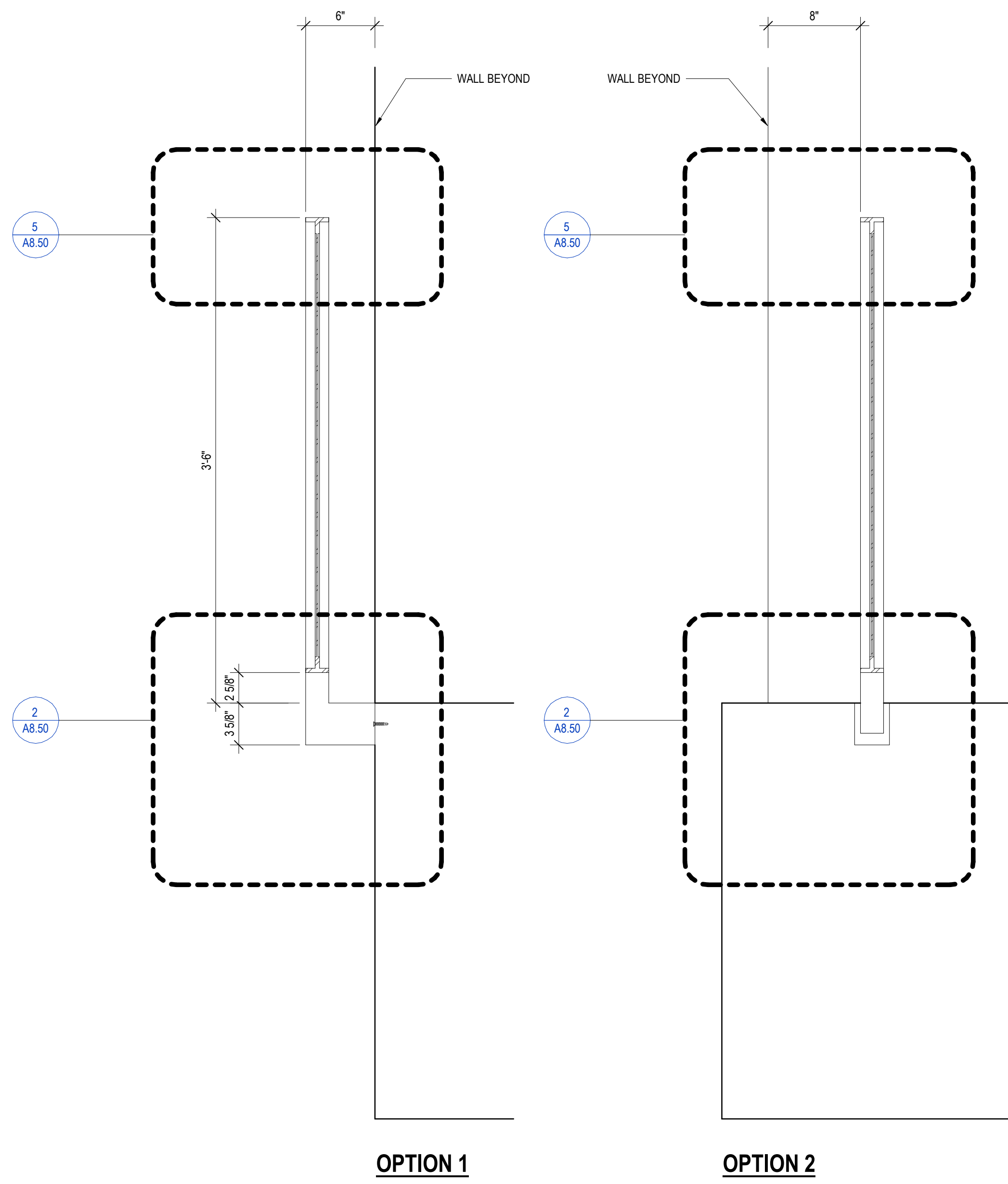

1 DECK CROSS SECTION - OPTIONS
SCALE: 1 1/2\"/>

109 South Jackson St. Suite 600
Seattle, Washington 98104 USA
+1 206 424 1810 olsonkundig.com

Olson Kundig

SOMMET BLANC
9300 MARSAC AVE
PARK CITY, UT 84060



Aspen Group USA, LLC
PO Box 980022
Park City, Utah 84098

Pool Consultant
Cloward 1420
2696 N University Ave, Suite 250
Provo, UT 84604

Landscape Architect
EPG Design
6948 South High Tech Drive, Suite 100
Midvale, Utah 84047

Specifications Writer
Friday Group
88 Mainelli Road
Middlebury, VT

Code Consultant
Holmes
600 1st Avenue, Suite 200A
Seattle, WA 98104

Fire Protection Engineer
Jensen Hughes
One Research Drive, Suite 305C
Westborough, MA 01581

Vertical Transportation Consultant
Larch Bates
19515 North Creek Parkway, Suite 304
Bothell, WA 98011

Structural Engineer
Magnusson Klemencic Associates
1301 5th Ave, Suite 3200
Seattle, WA 98101

Lighting Designer
O
3319 SE MLK Blvd, Suite 210
Portland, Oregon 97219

Building Envelope Consultant
RDH
2101 N 34th St
Seattle, WA 98103

Accessibility Consultant
Studio Pacifica
2144 Westlake Ave N, Suite F
Seattle, WA 98109

MEP Engineer
WSP USA
1001 Fourth Ave., Suite 3100
Seattle, WA 98154

principal architect TK, KM
project manager TM, JR, LA, MD
drawn by SK, SS, JR, CP, AL
NH, EK, BD, ER
checked by Checker
job no. 20552
date 11/18/2022

revisions:

no. date by

ISSUED FOR
CONSTRUCTION
11/18/2022

EXTERIOR DETAILS -
RAILINGS

A8.50

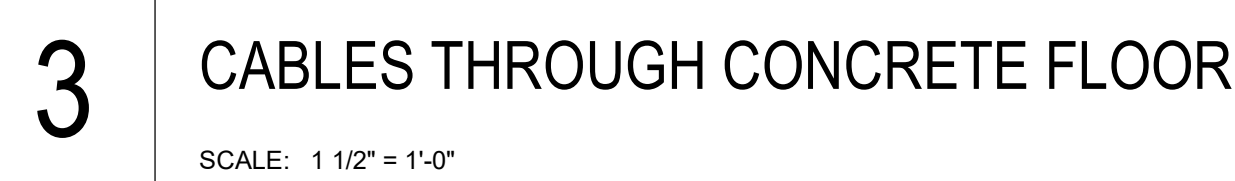
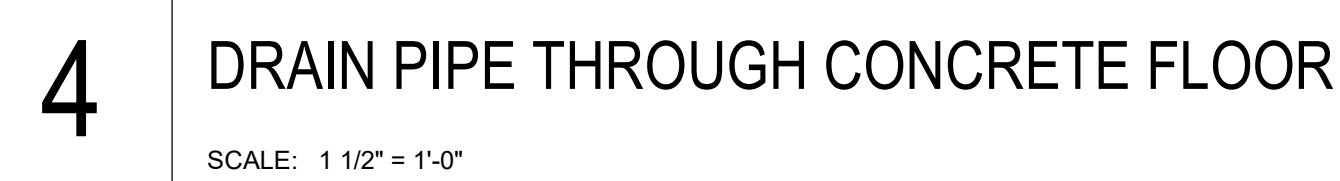
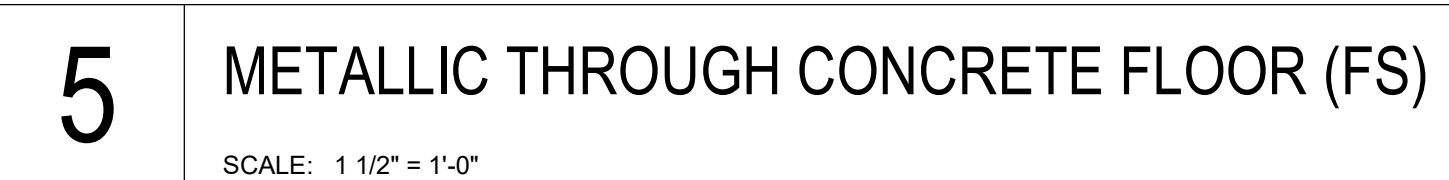
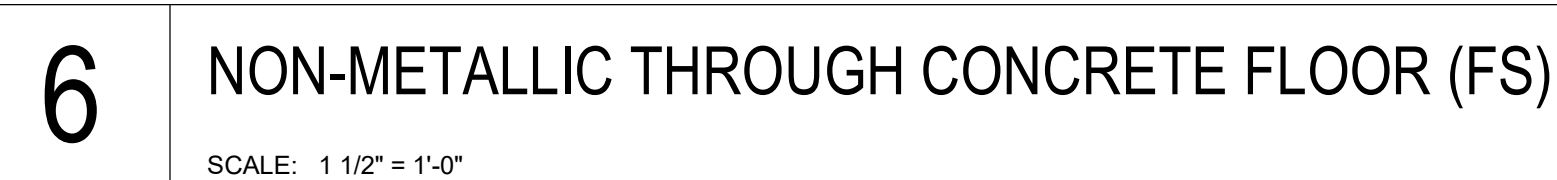
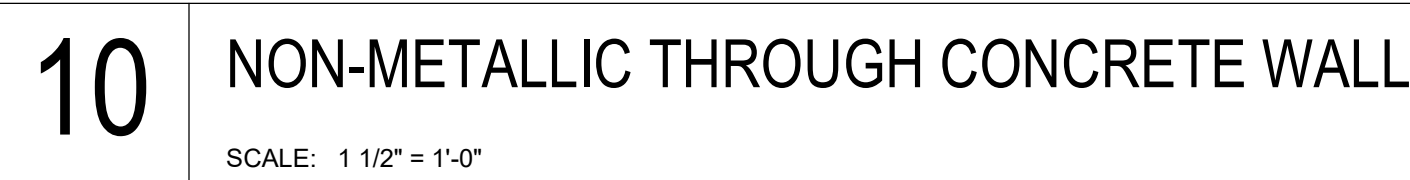
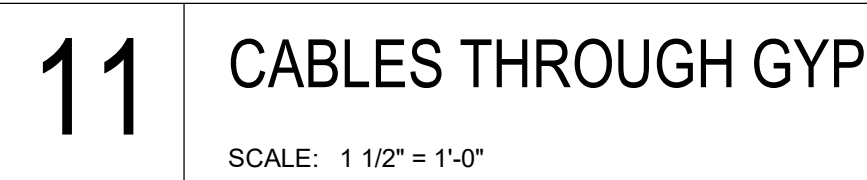
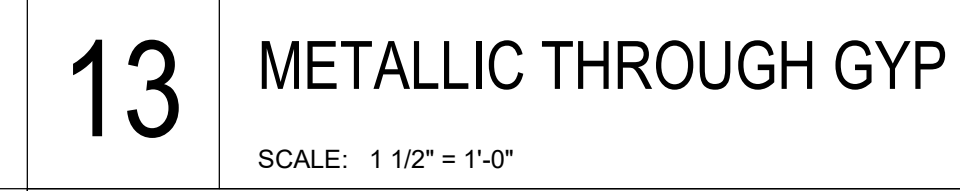

Olson Kundig

 **ASPEN GROUP**
Aspen Group USA, LLC
PO Box 980022
Park City, Utah 84098

MEP Engineer
WSP USA
1001 Fourth Ave., Suite 3100
Seattle, WA 98154

no.	date	t
-----	------	---

A8.70



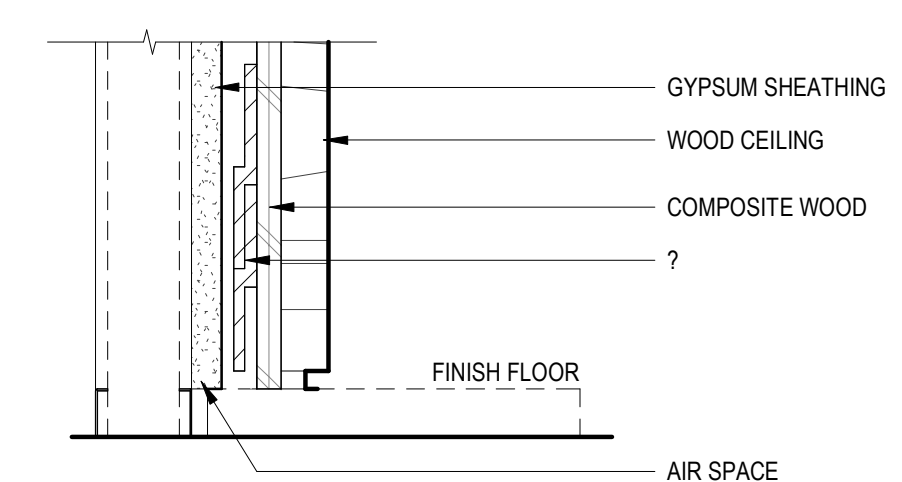
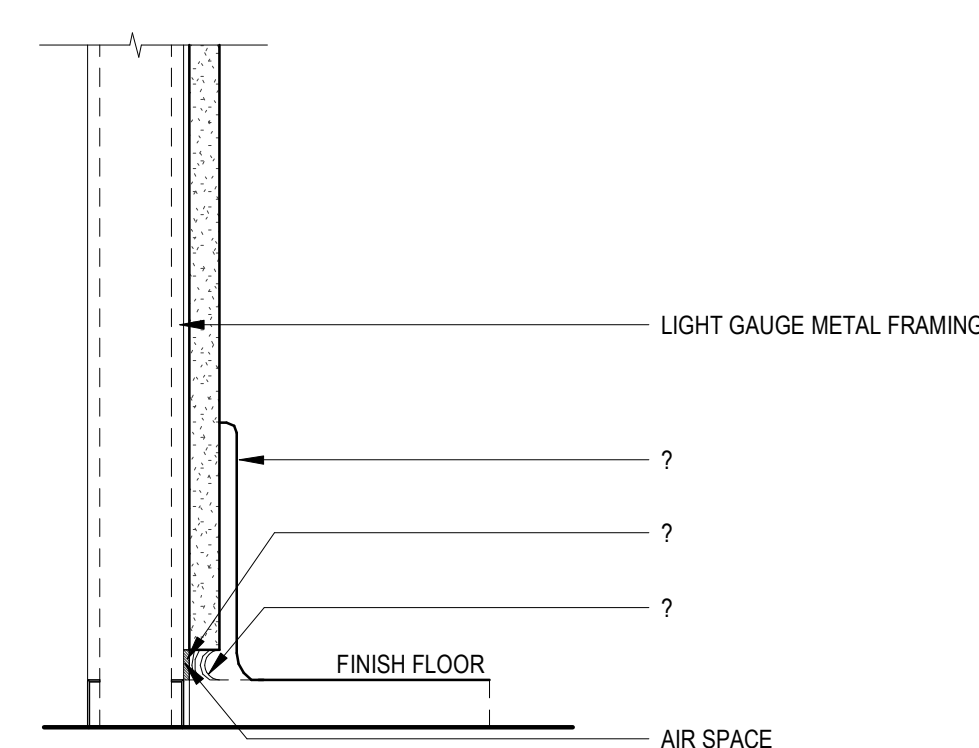
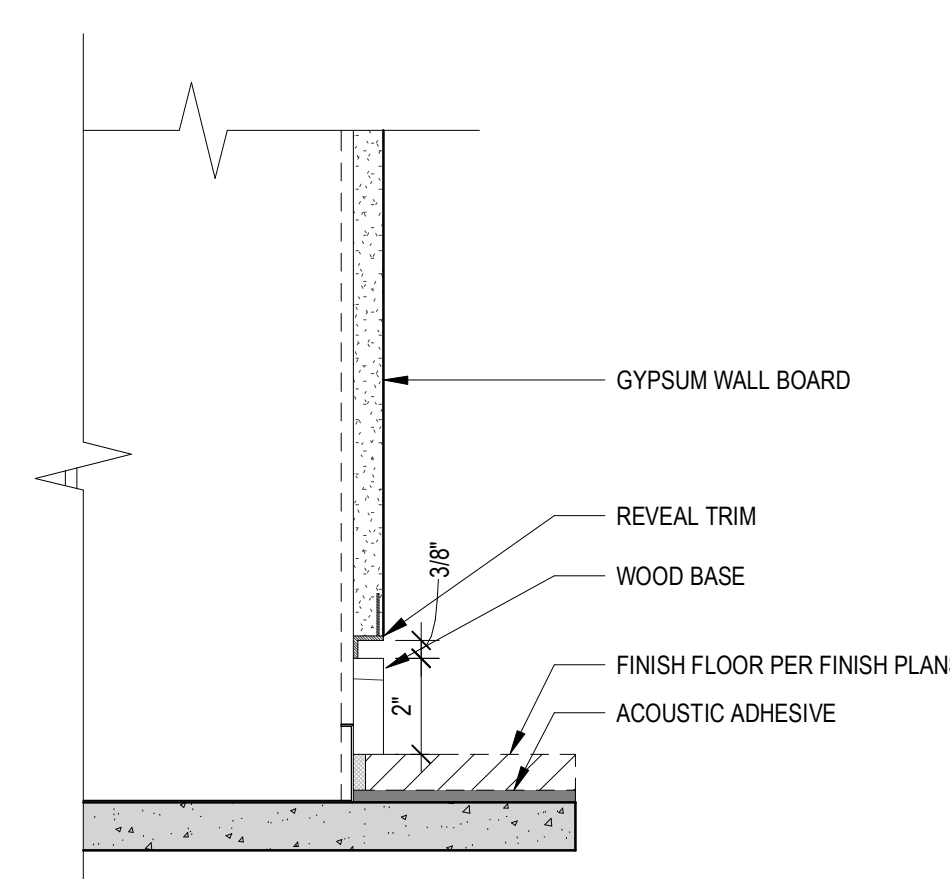
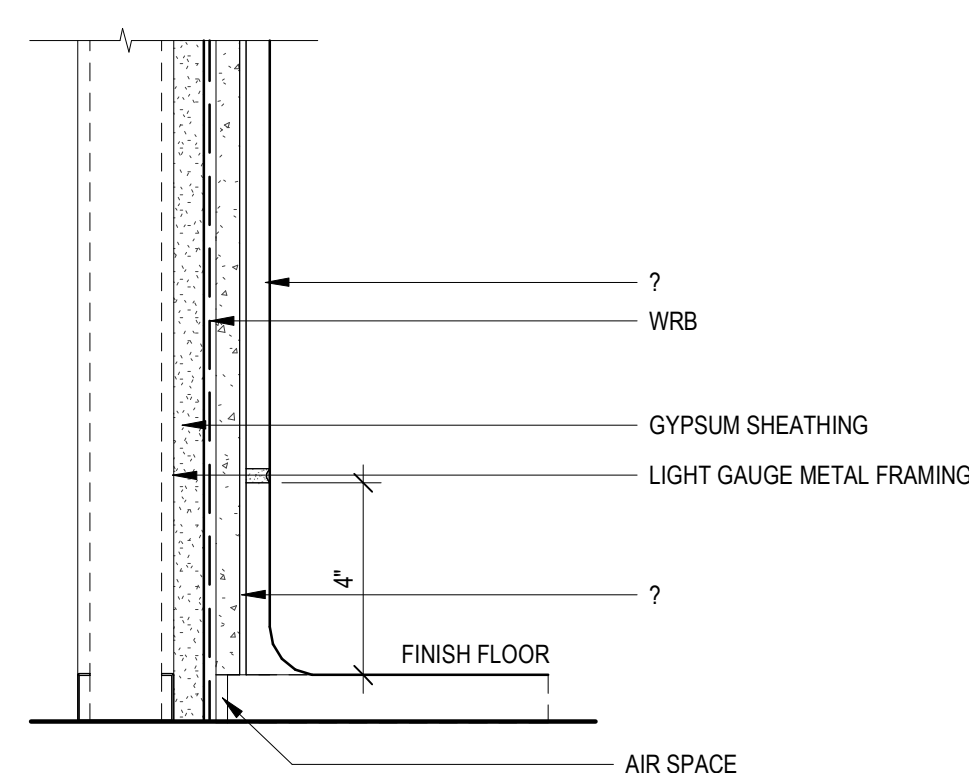
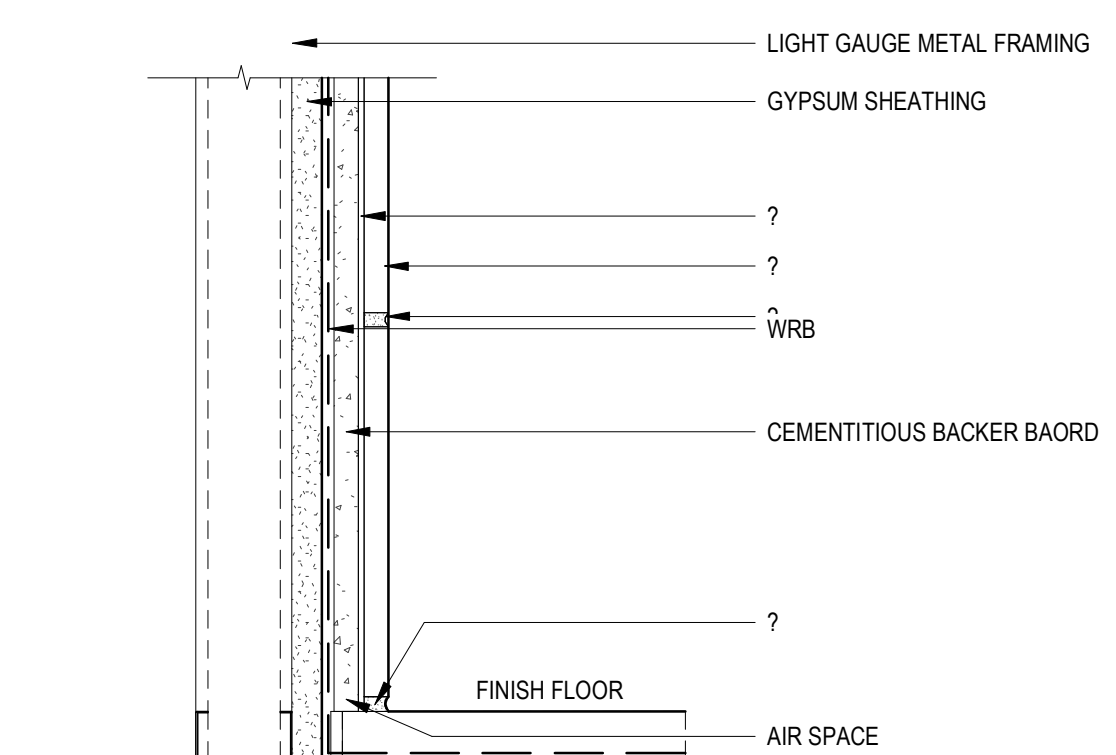
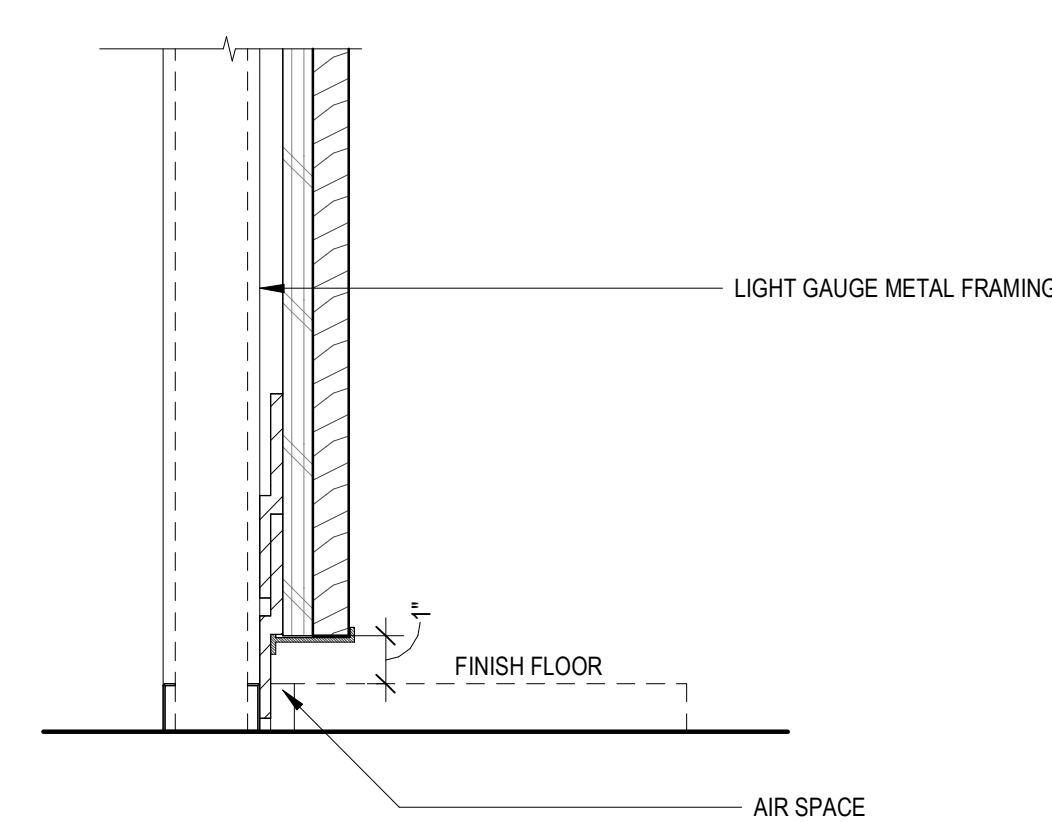
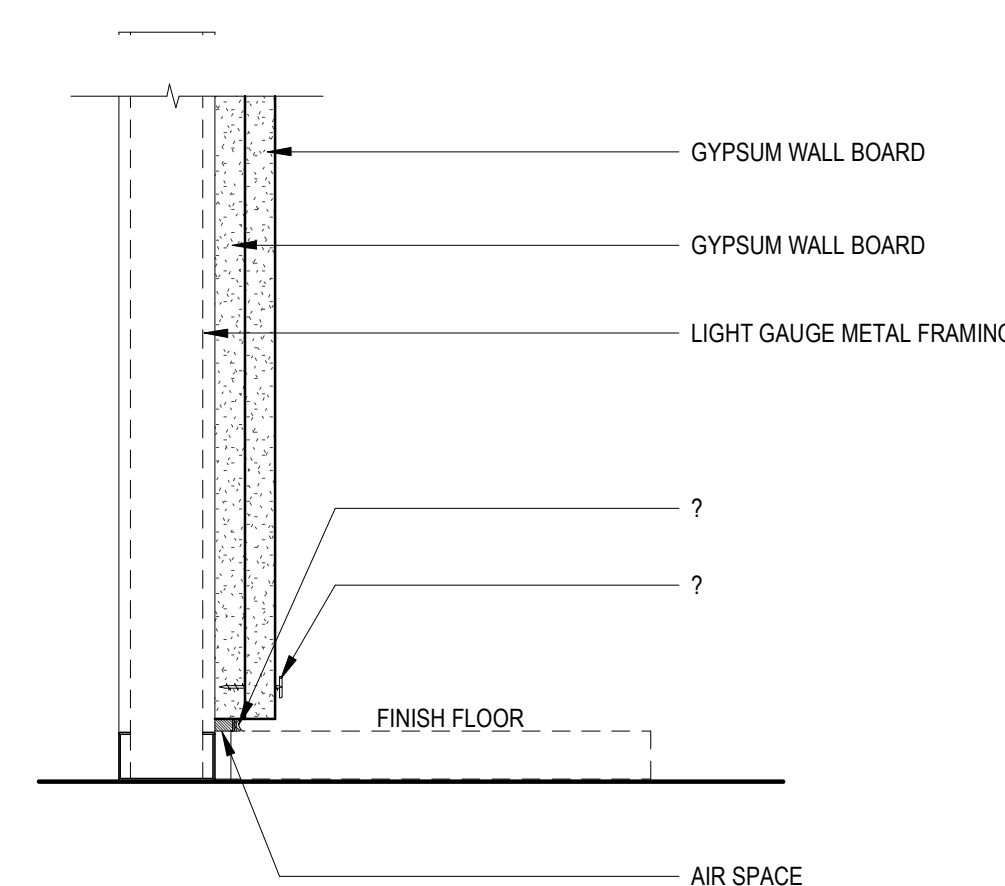
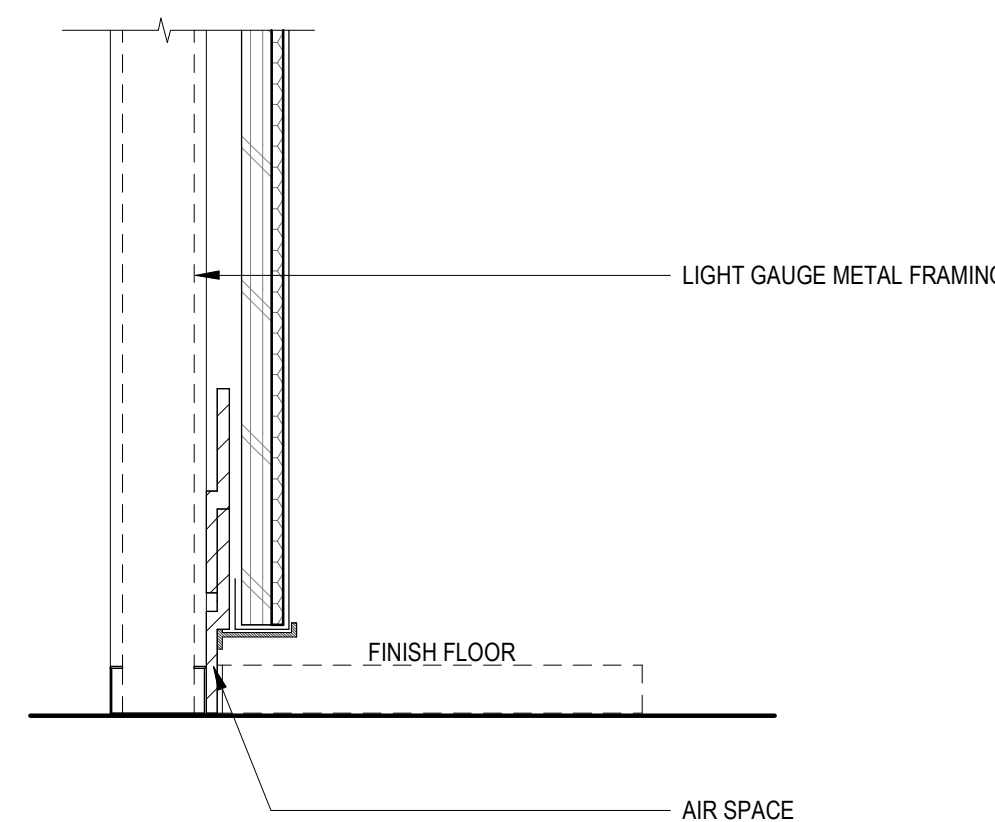
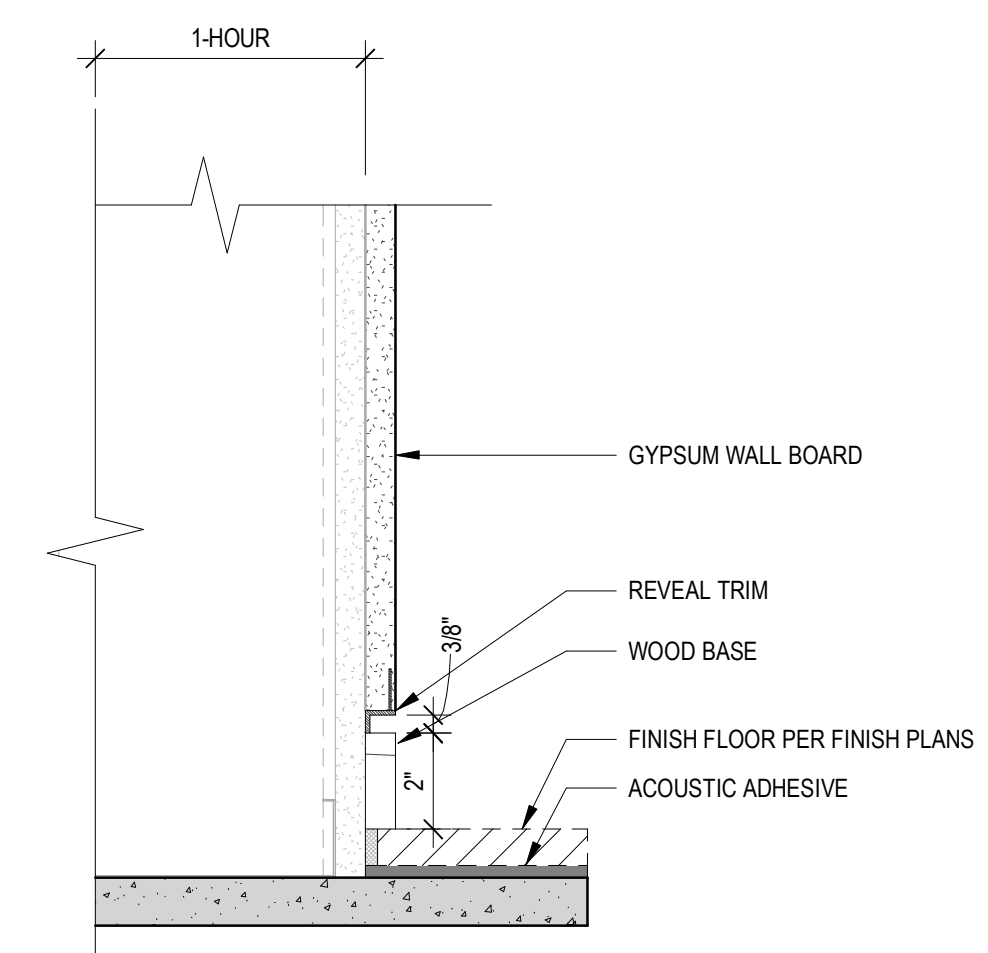
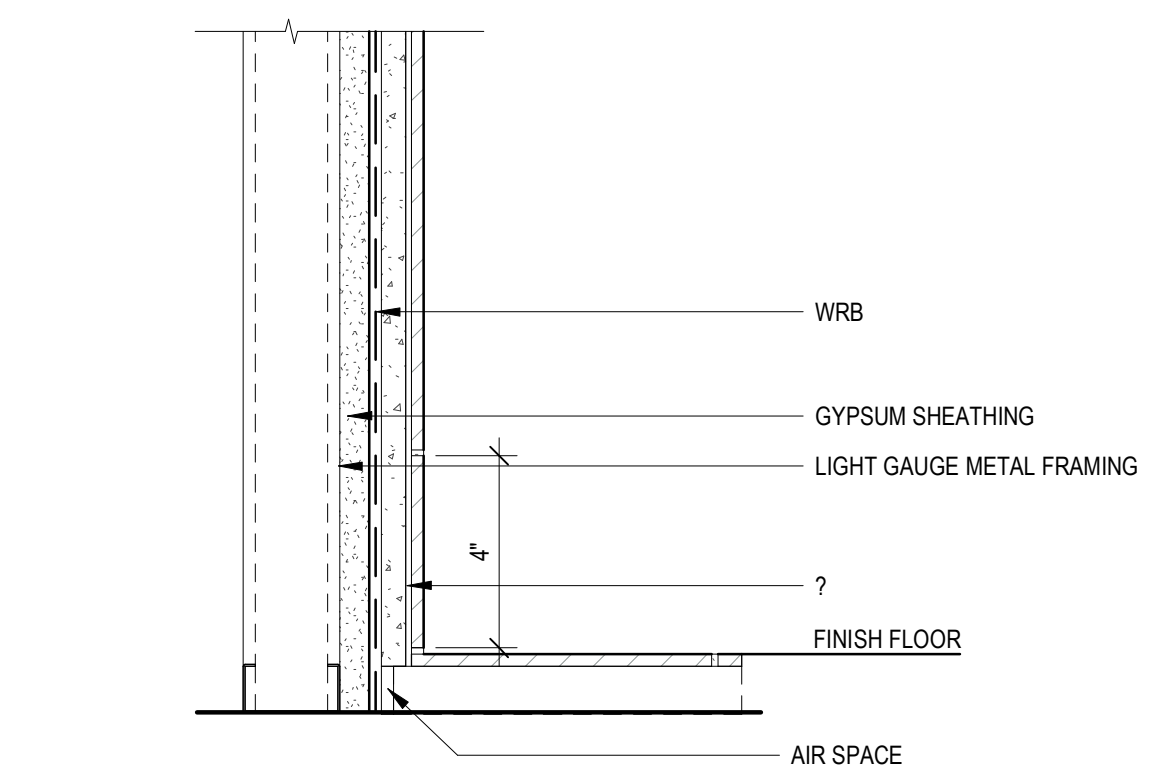
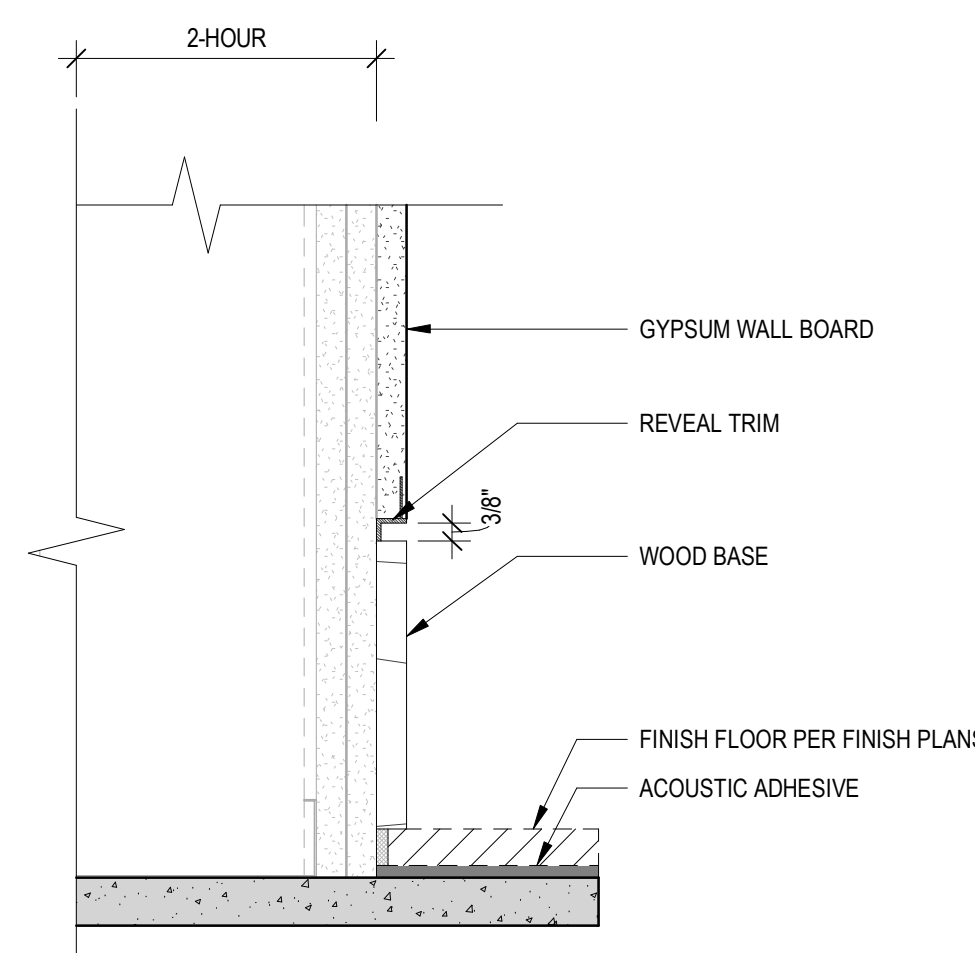
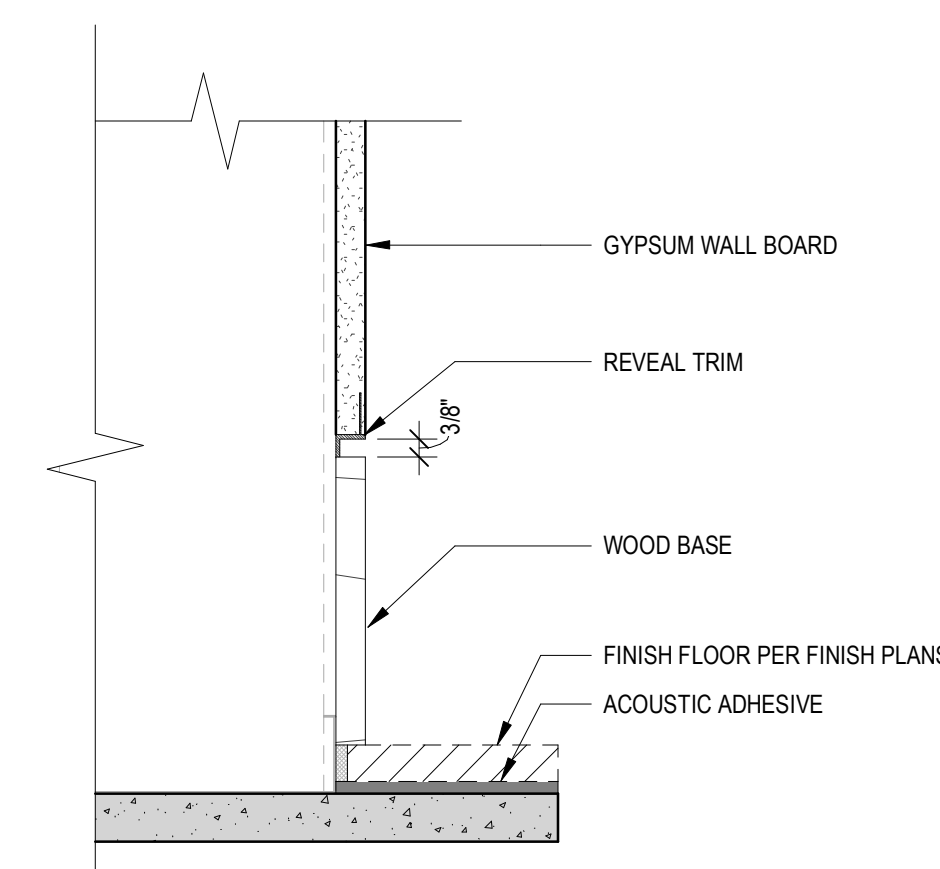
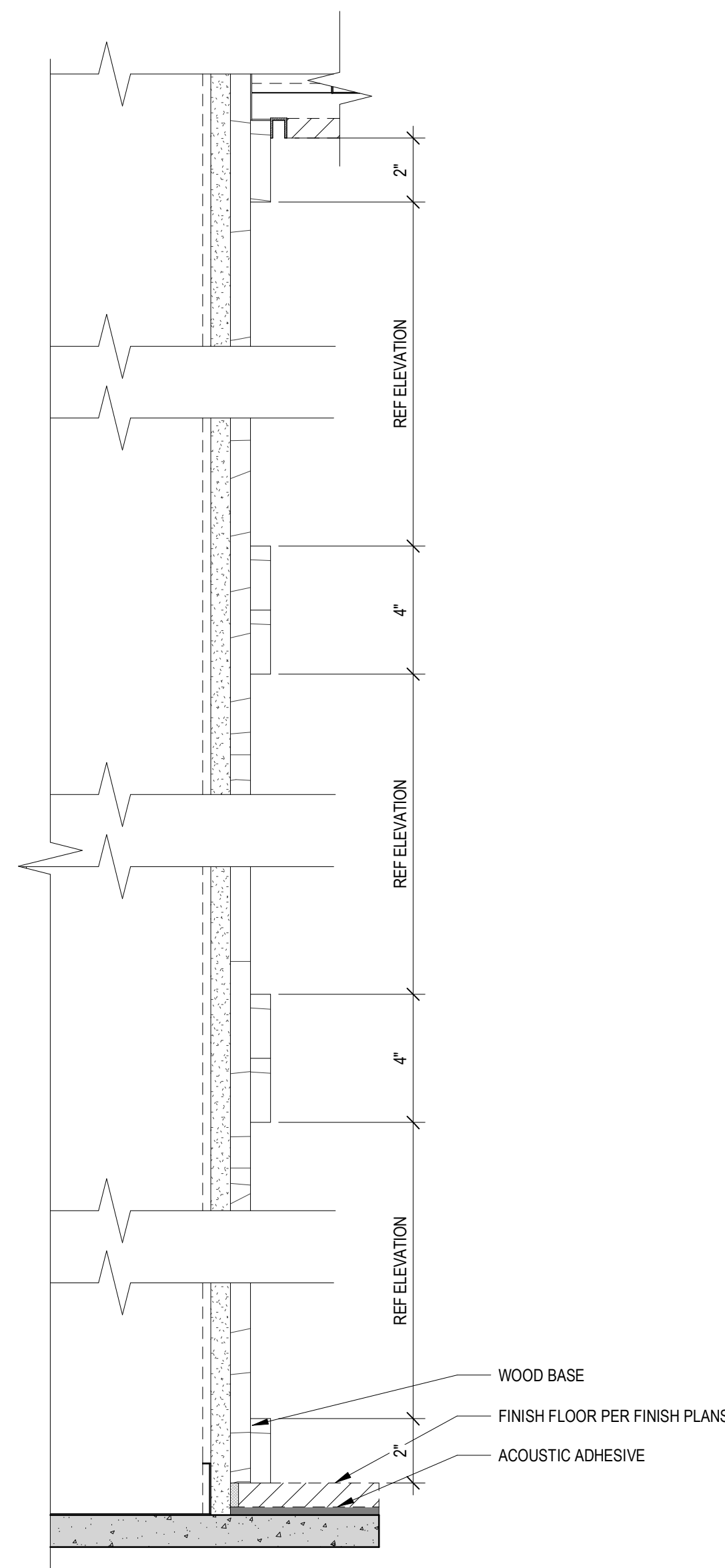

159 South Jackson St, Suite 600
Seattle, Washington 98104 USA
+1 206 624 5670 cleonkundig.com

Olson Kundig

SOMMET BLANC
9300 MARSAC AVE
PARK CITY, UT 84060



Aspen Group USA, LLC
PO Box 980022
Park City, Utah 84098

Pool Consultant
Cloward H2O
2696 N University Ave, Suite 290
Provo, UT 84604

Landscape Architect
EPG Design
6949 South High Tech Drive, Suite 100
Midvale, Utah 84047

Specifications Writer
Friday Group
88 Mainelli Road
Middlebury, VT

Code Consultant
Holmes
600 1st Avenue, Suite 200A
Seattle, WA 98104

Fire Protection Engineer
Jensen Hughes
One Research Drive, Suite 305C
Westborough, MA 01581

Vertical Transportation Consultant
Lerch Bates
19515 North Creek Parkway, Suite 304
Bothell, WA 98011

Structural Engineer
Magnusson Klemencic Associates
1301 5th Ave, Suite 3200
Seattle, WA 98101

Lighting Designer
O.
1319 SE MLK Blvd, Suite 210
Portland, Oregon 97219

Building Envelope Consultant
RDH
2101 N 34th St
Seattle, WA 98103

Accessibility Consultant
Studio Pacifica
2144 Westlake Ave N, Suite F
Seattle, WA 98109

MEP Engineer
WSP USA
1001 Fourth Ave., Suite 3100
Seattle, WA 98154

principal architect TK, KM
project manager TM, JB, LB, MD
drawn by SK, SS, JR, CP, AL,
NH, EK, BD, EB

checked by Checker
job no. 20062
date 11/18/2022

revisions:

no.	date	by
-----	------	----

ISSUED FOR
CONSTRUCTION
11/18/2022

INTERIOR DETAILS - WALL BASE

A9.11

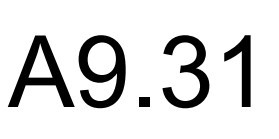
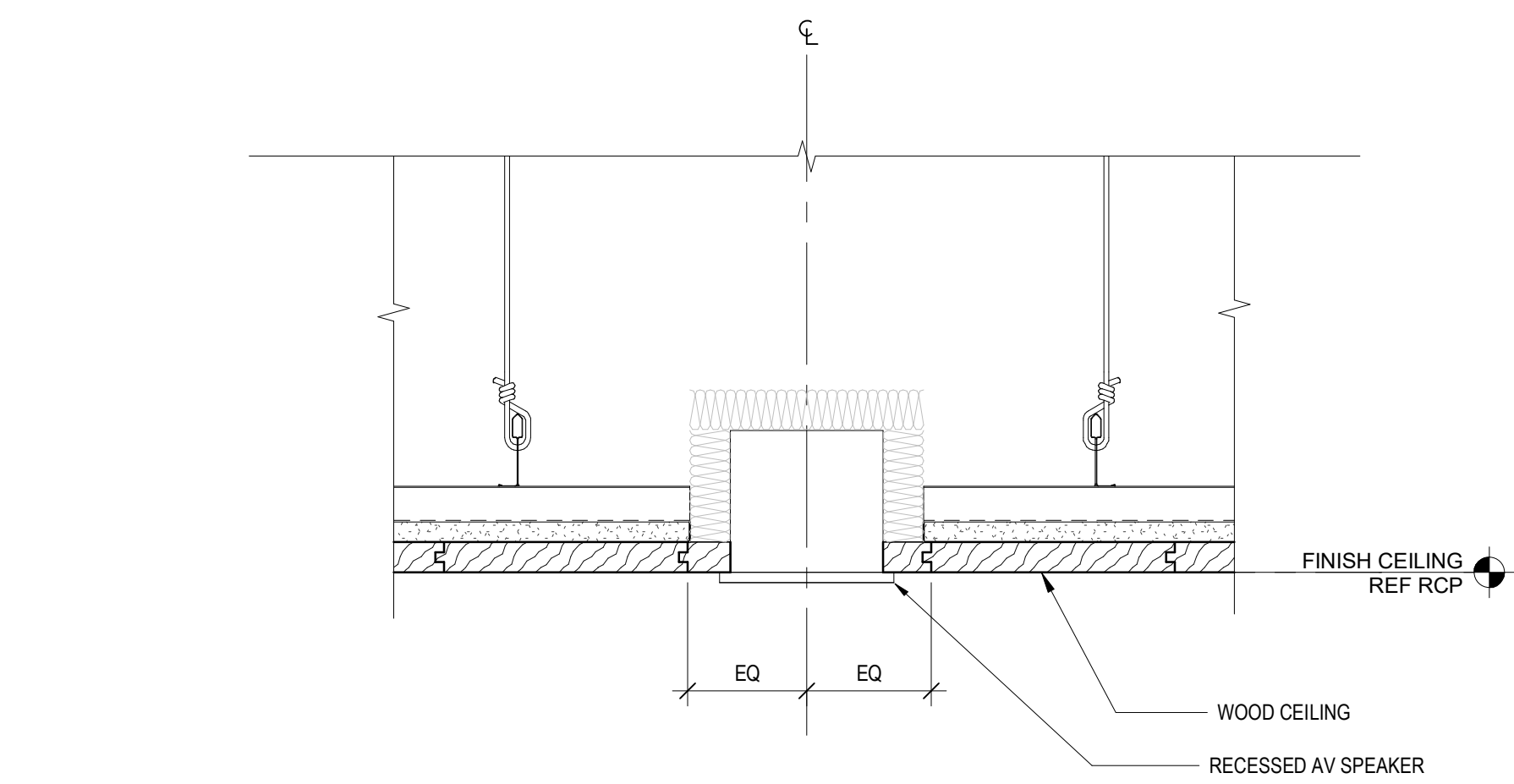

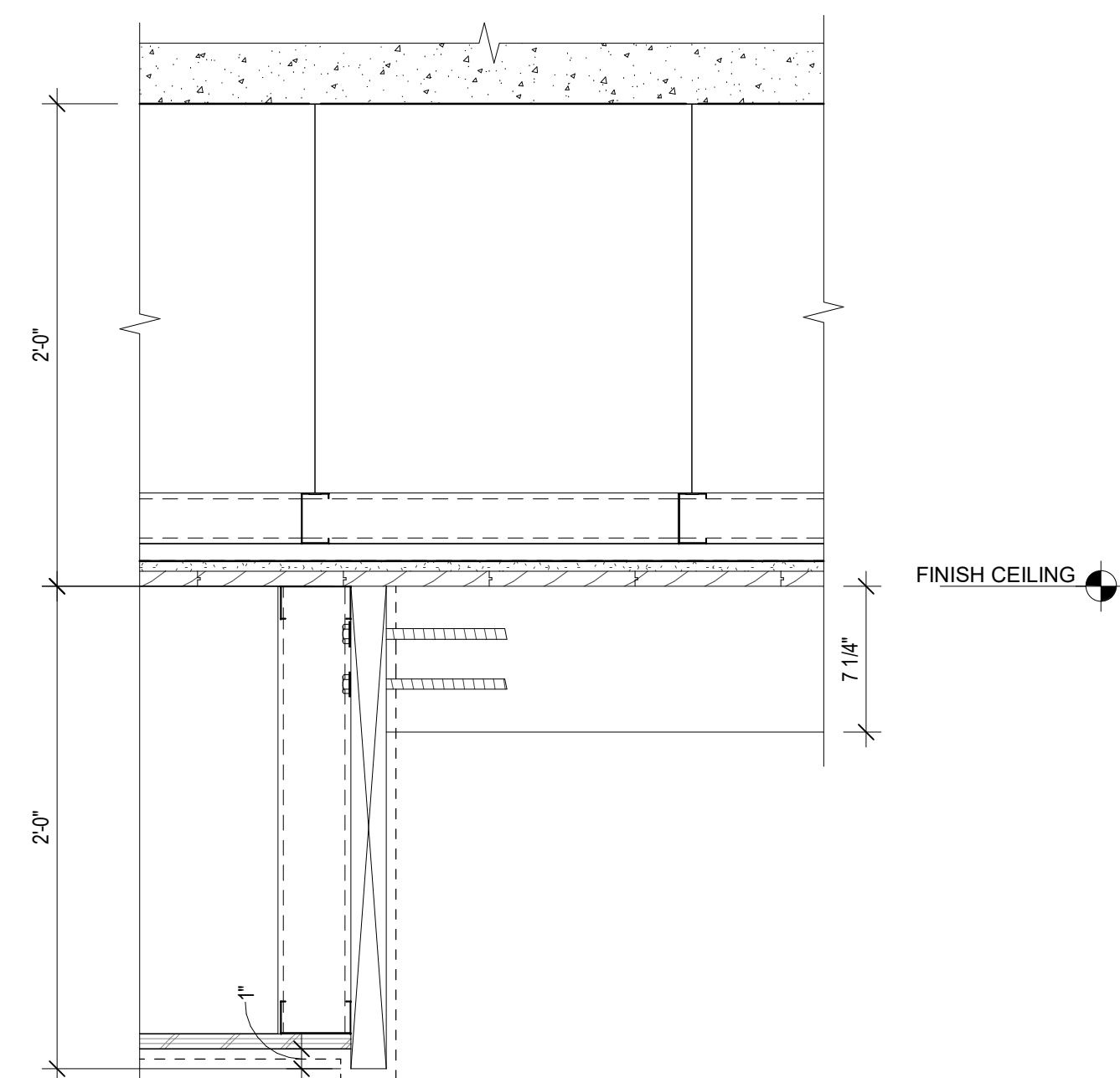

4

APRES SKI PURLIN @ COFFER BEAM

SCALE: 1 1/2" = 1'-0"

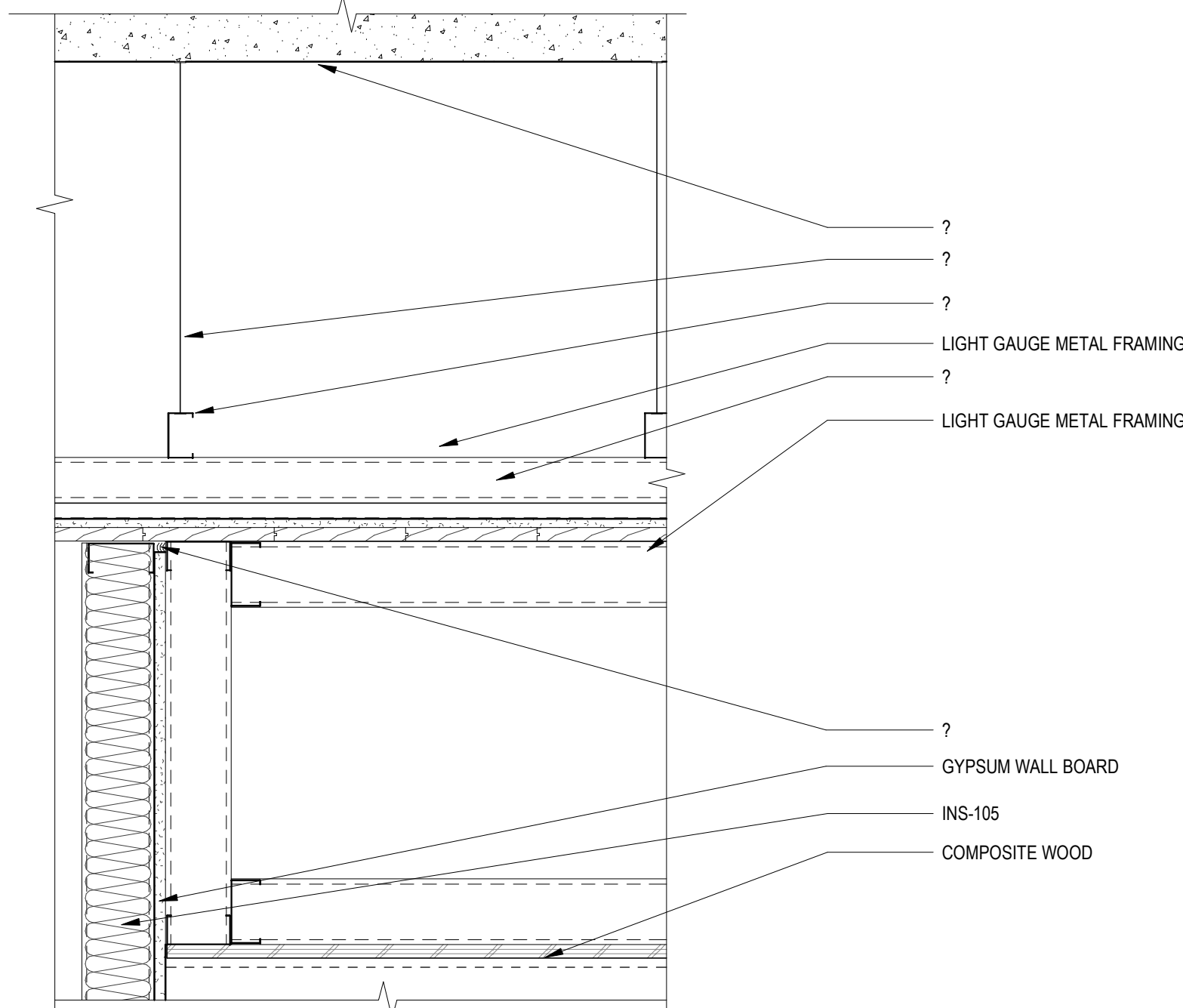

3

APRES SKI COFFER BEAM @ GWB

SCALE: 1 1/2" = 1'-0"

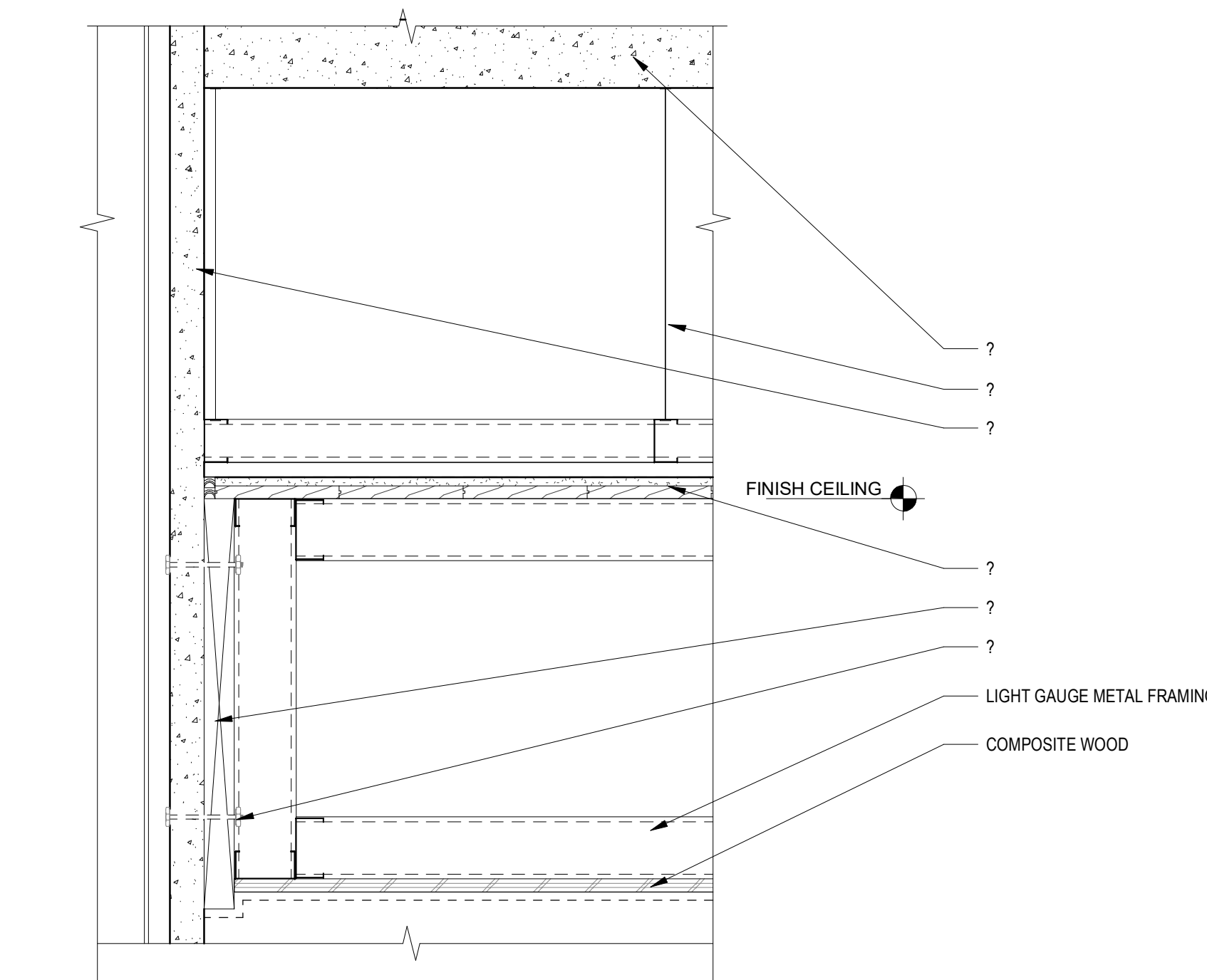

2

APRES SKI COFFER BEAM AT COLUMN

SCALE: 1 1/2" = 1'-0"

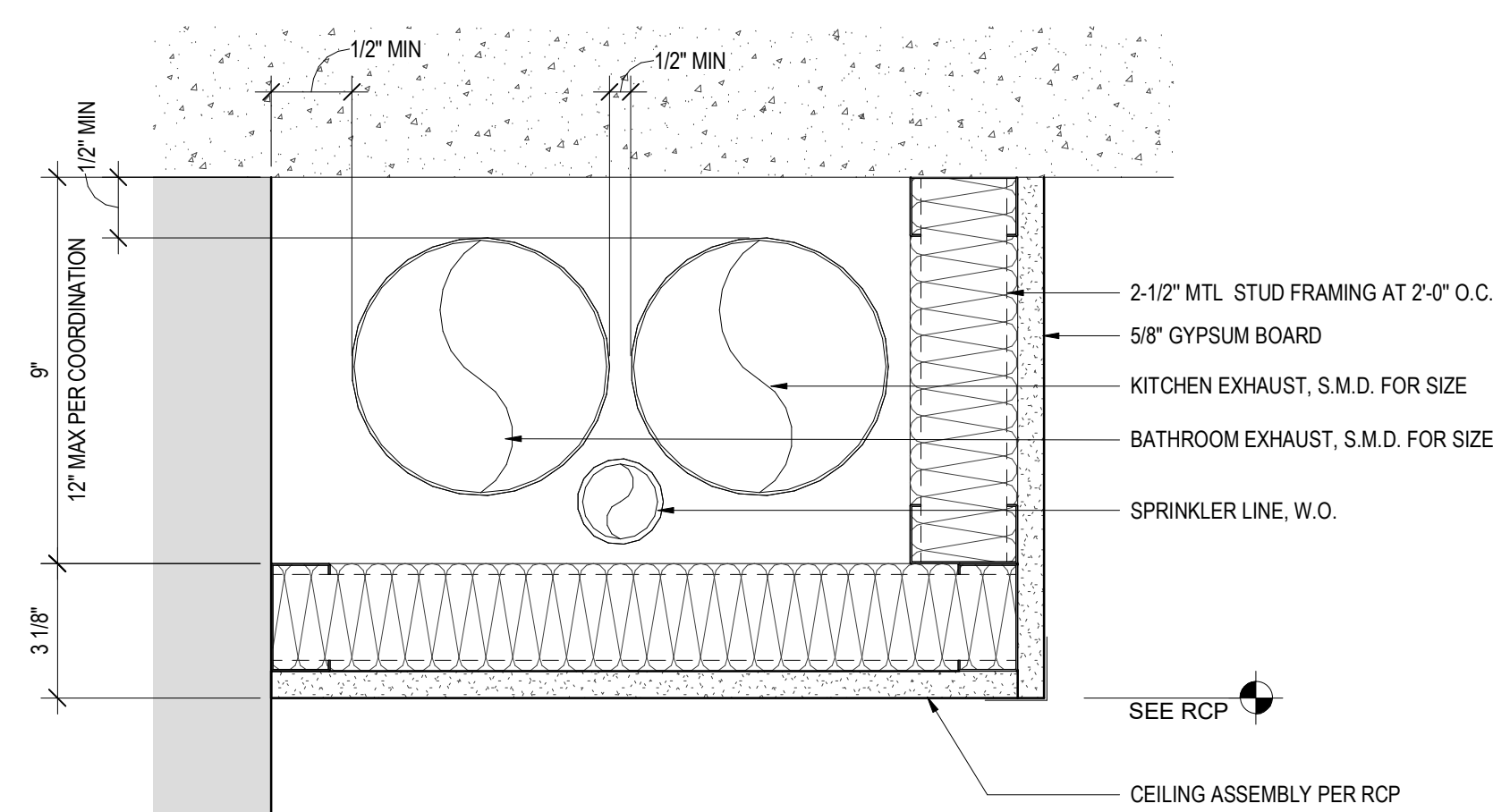

6

TYPICAL SOFFIT - DUCTWORK

SCALE: 3" = 1'-0"

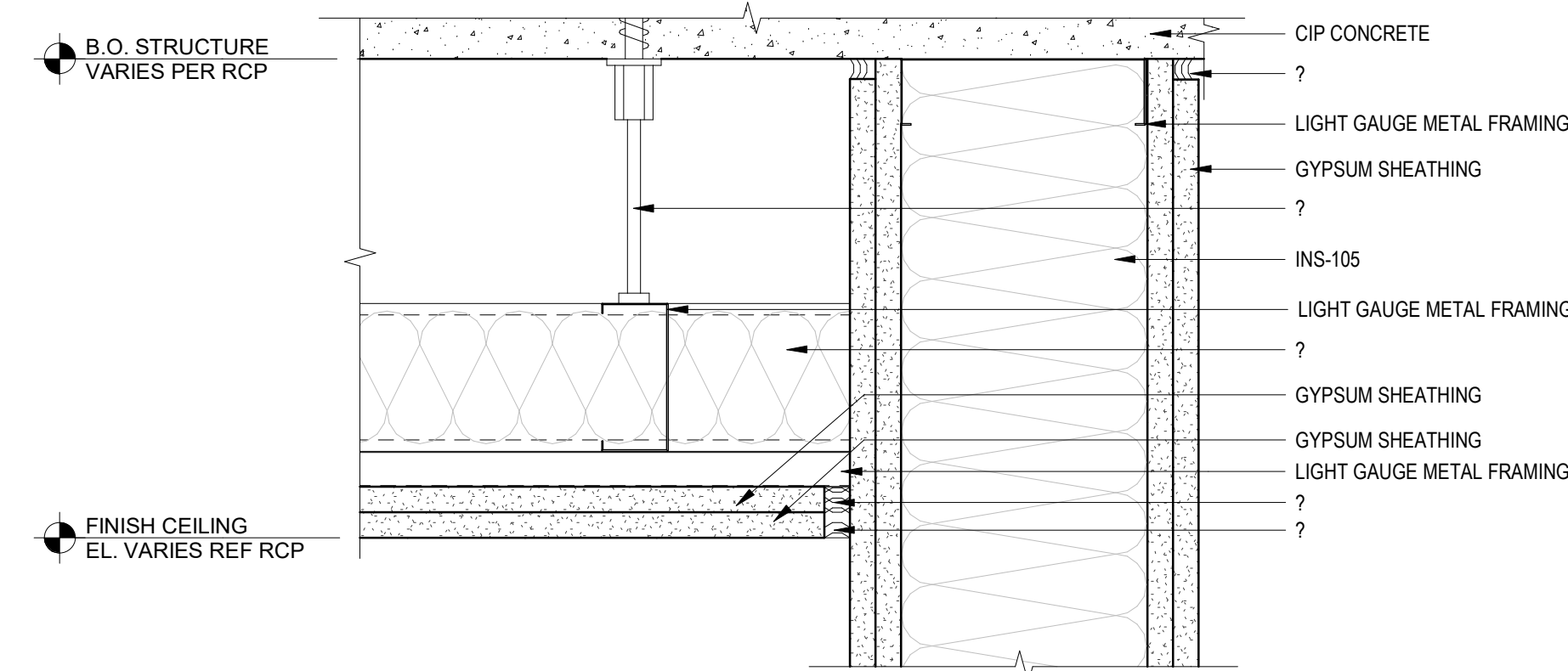

5

SOUND BARRIER CEILING

SCALE: 3" = 1'-0"

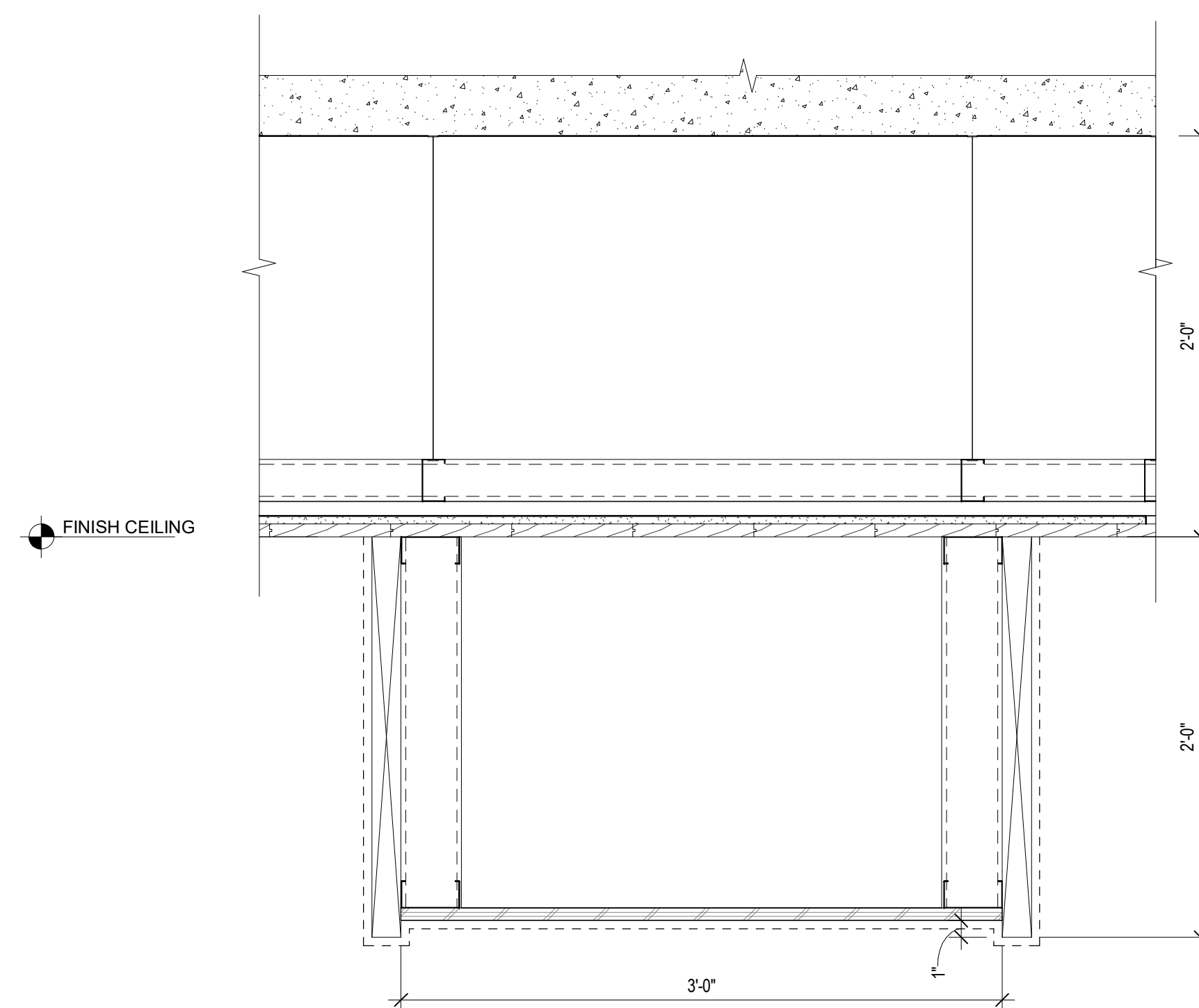

1

APRES SKI COFFER BEAM

SCALE: 1 1/2" = 1'-0"

159 South Jackson St., Suite 600
Seattle, Washington 98104 USA
+1 206 624 5870 olsonkundig.com

Olson Kundig

SOMMET BLANC
9300 MARSAC AVE
PARK CITY, UT 84060



Aspen Group USA, LLC
PO Box 980022
Park City, Utah 84098

Pool Consultant
Cloward H2O
2896 N University Ave, Suite 290
Provo, UT 84604

Landscape Architect
EPG Design
6949 South High Tech Drive, Suite 100
Midvale, Utah 84047

Specifications Write
Friday Group
88 Mainelli Road
Middlebury, VT

Code Consultant
Holmes
600 1st Avenue, Suite 200A
Seattle, WA 98104

Fire Protection Engineer
Jensen Hughes
One Research Drive, Suite 305C
Westborough, MA 01581

Vertical Transportation Consultant
Lerch Bates
19515 North Creek Parkway, Suite 304
Bothell, WA 98011

Structural Engineer
Magnusson Klemencic Associates
1301 5th Ave, Suite 3200
Seattle, WA 98101

Lighting Designer
O-
1319 SE MLK Blvd, Suite 210
Portland, Oregon 97219

**Building Envelope Consultants
RDH**
2101 N 34th St
Seattle, WA 98103

Accessibility Consultant
Studio Pacifica
2144 Westlake Ave N, Suite 1
Seattle, WA 98109

MEP Engineer
WSP USA
1001 Fourth Ave., Suite 3100
Seattle, WA 98154

principal architect	TK, KM
project manager	TM, JB, LB, MD
drawn by	SK, SS, JR, CP, A

checked by Checker
job no. 20052

revisions:

no.	date	by
-----	------	----

ISSUED FOR
CONSTRUCTION
11/18/2022

INTERIOR DETAILS -
CEILINGS AMENITY

A9.34

A9.53

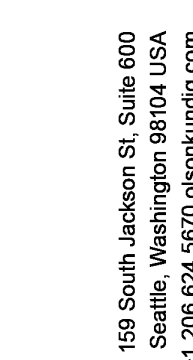

Olson Kundig

SOMMET BLANC
9300 MARSAC AVE
PARK CITY, UT 84060



Aspen Group USA, LLC
PO Box 980022
Park City, Utah 84098

Pool Consultant
Cloward H20
2696 N University Ave, Suite 290
Provo, UT 84604

Landscape Architect
EPG Design
6949 South High Tech Drive, Suite 100
Midvale, Utah 84047

Specifications Write
Friday Group
88 Mainelli Road
Middlebury, VT

Code Consultant
Holmes
600 1st Avenue, Suite 200A
Seattle, WA 98104

Fire Protection Engineer
Jensen Hughes
One Research Drive, Suite 305C
Westborough, MA 01581

Vertical Transportation Consultant
Lorch Bates
19515 North Creek Parkway, Suite 300
Bothell, WA 98011

Structural Engineer
Magnusson Klemencic Associates
1301 5th Ave, Suite 3200
Seattle, WA 98101

Lighting Designer
O-
 1319 SE MLK Blvd, Suite 210
 Portland, Oregon 97219

Building Envelope Consultants
RDH
2101 N 34th St
Seattle, WA 98103

Accessibility Consultant
Studio Pacifica
2144 Westlake Ave N, Suite 1
Seattle, WA 98109

MEP Engineer
WSP USA
1001 Fourth Ave., Suite 3100
Seattle, WA 98154

principal architect TK, KM
project manager TM, JB, LB, MD
drawn by SK, SS, JR, CP, AL,
HU, FC, NS, CD

checked by	Checker
job no.	20062
date	11/18/2022

revisions

no.	date	by
-----	------	----

ISSUED FOR
CONSTRUCTION
11/18/2022

INTERIOR DETAILS - UNIT SHOWERS

A9.55

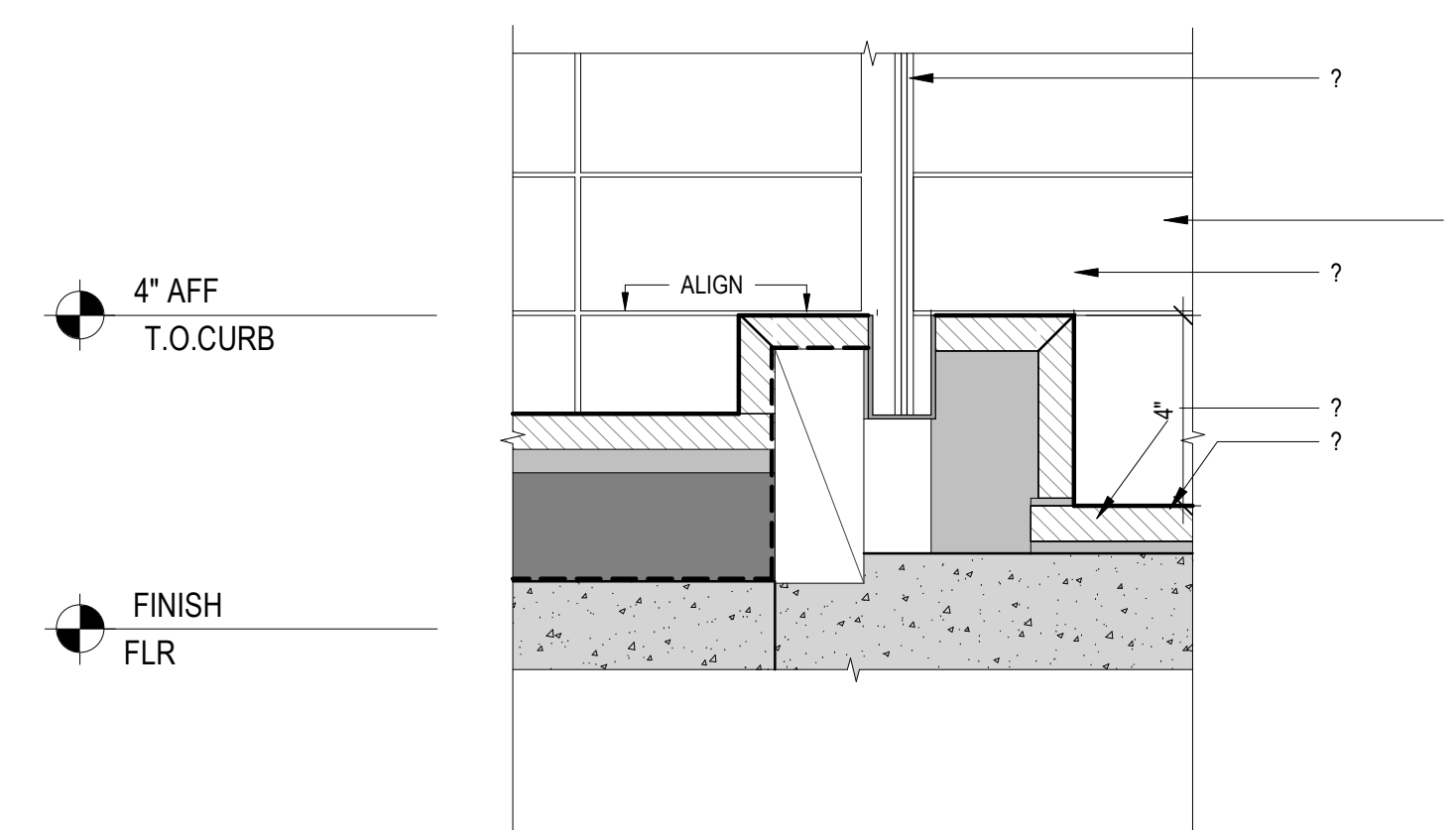

4 TYP SECTION DETAIL @ SHOWER CURB
SCALE: 3" = 1'-0"

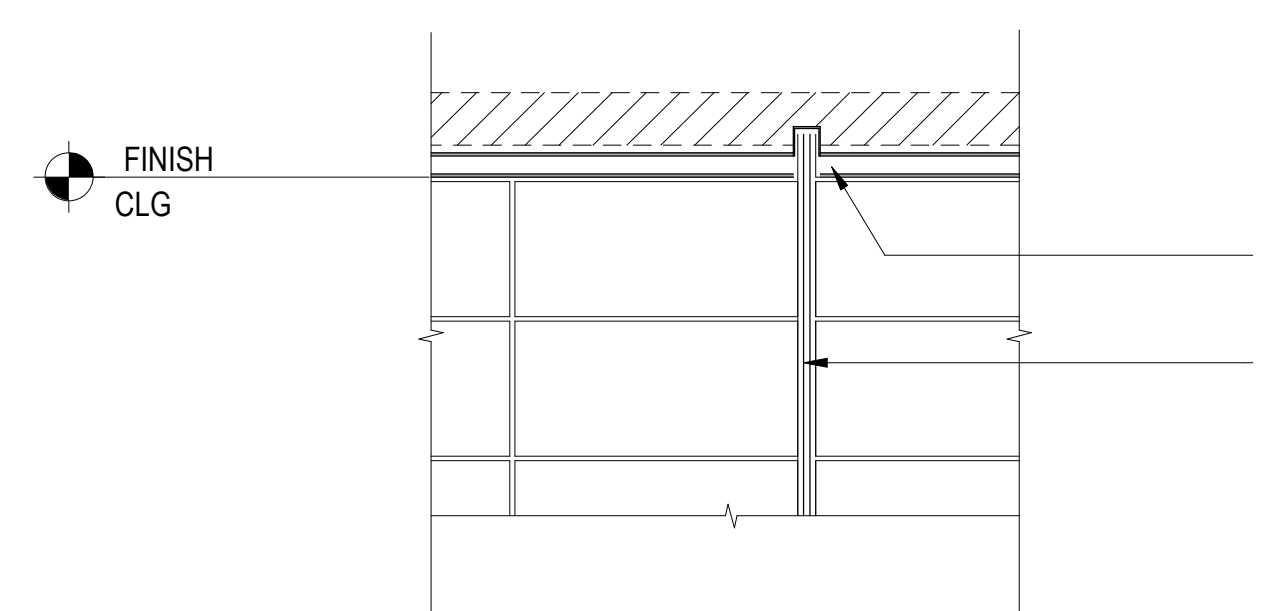

3 TYP SECTION DETAIL @ SHOWER HEAD
SCALE: 3" = 1'-0"

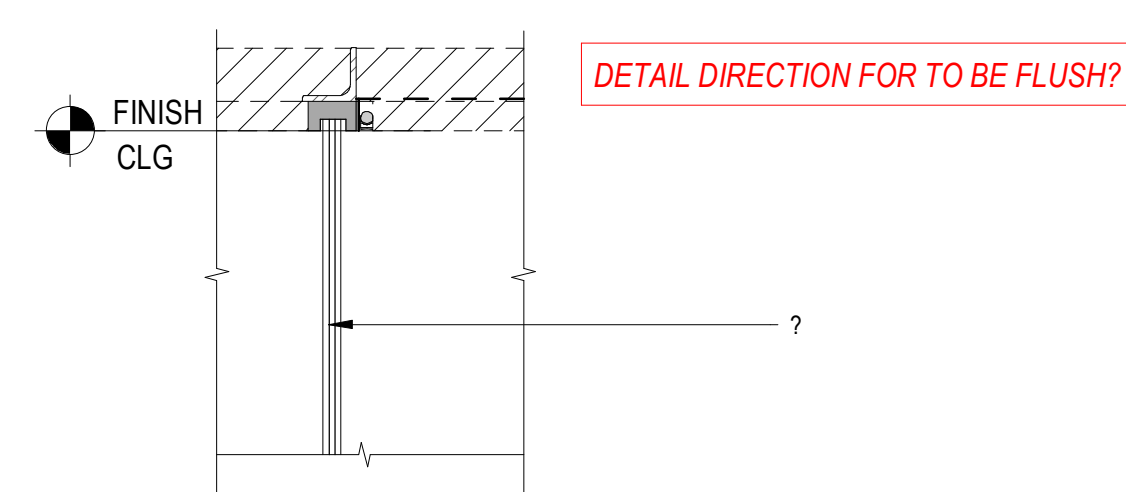

2 TYP SECTION DETAIL @ STEAM SHOWER
SCALE: 3" = 1'-0"

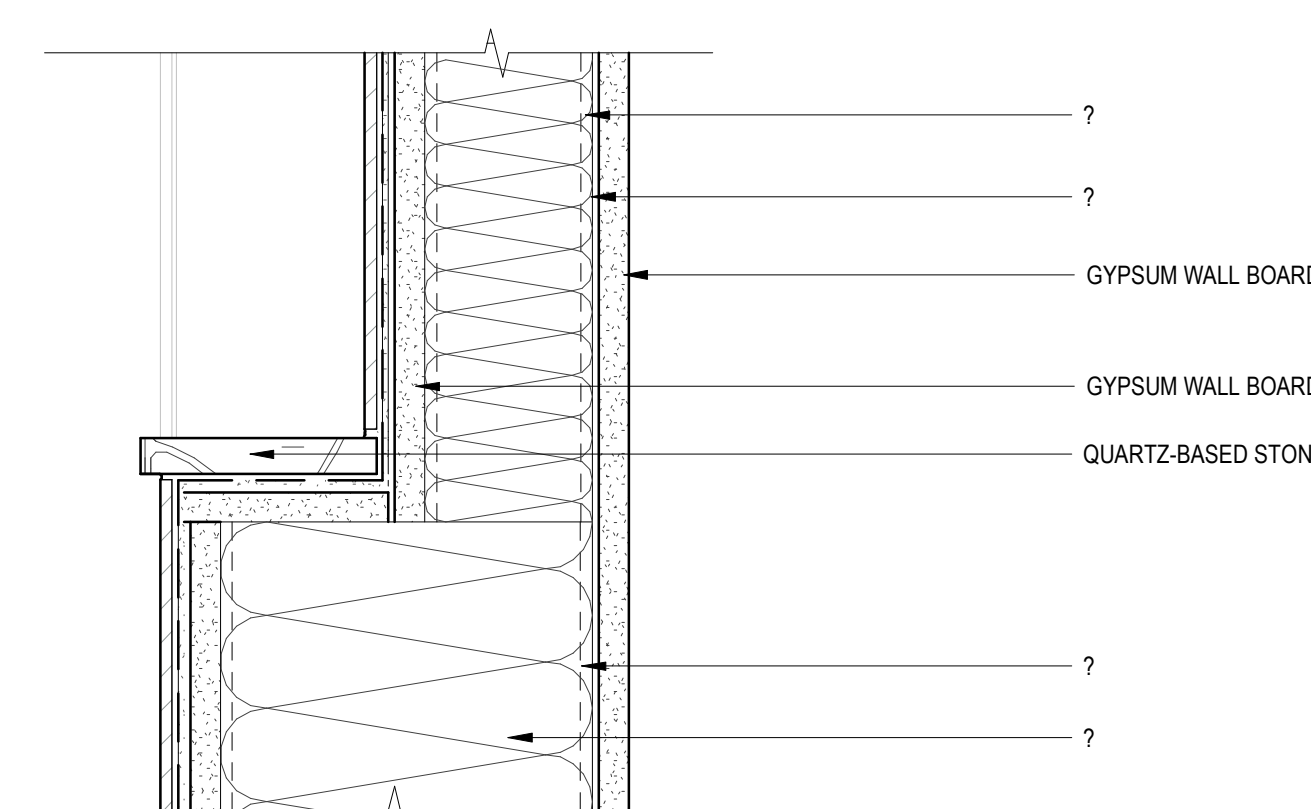
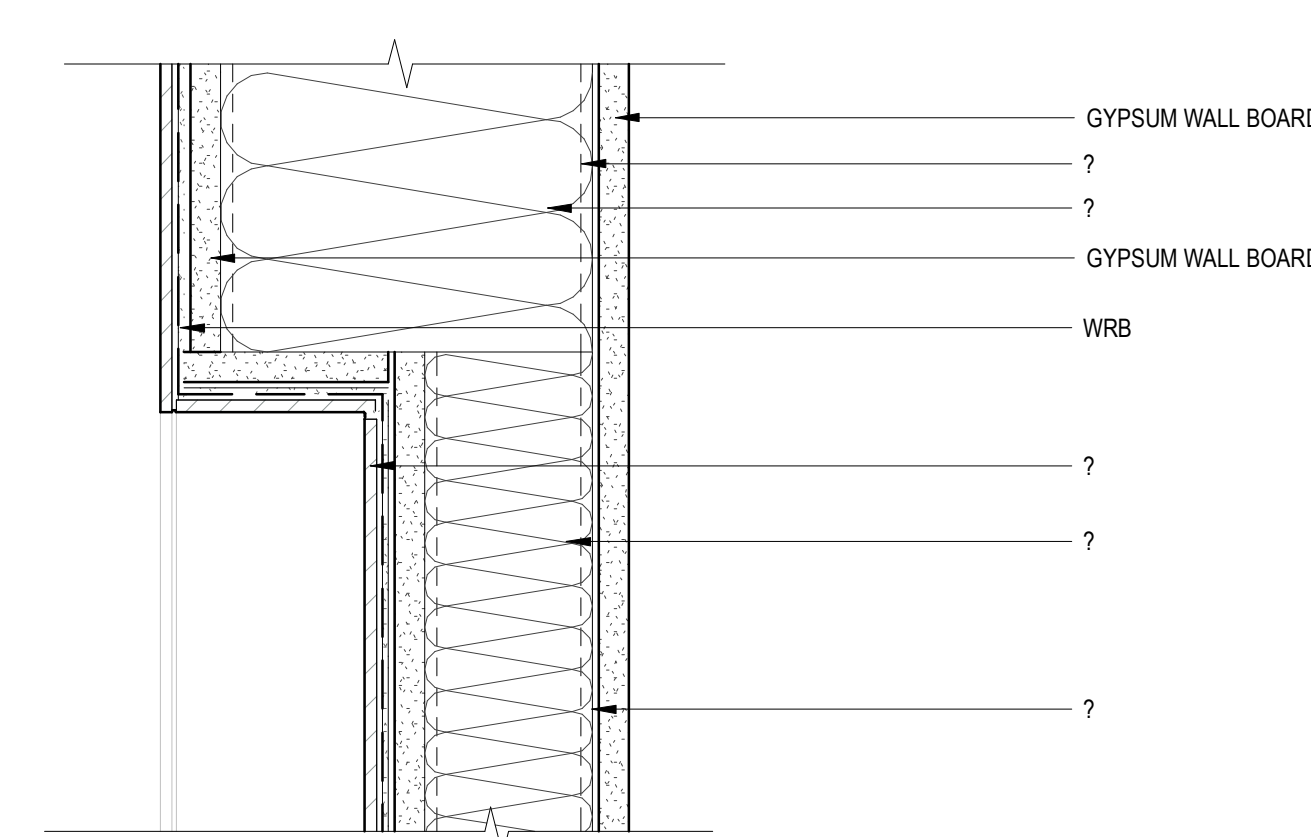

5 SHOWER NICHE
SCALE: 3" = 1'-0"

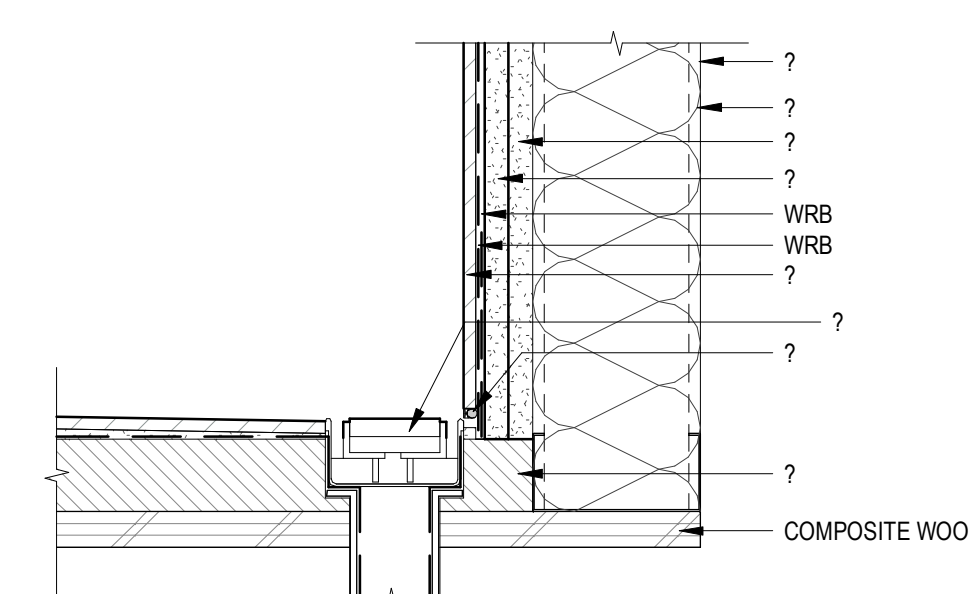

6 SECTION @ SHOWER TRENCH DRAIN
SCALE: 3" = 1'-0"

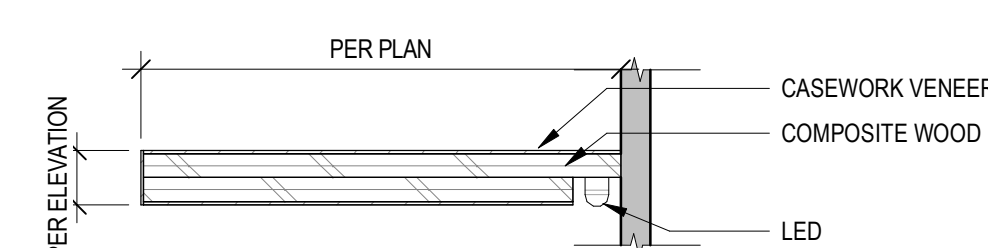

1 TYPICAL SHELF
SCALE: 3" = 1'-0"

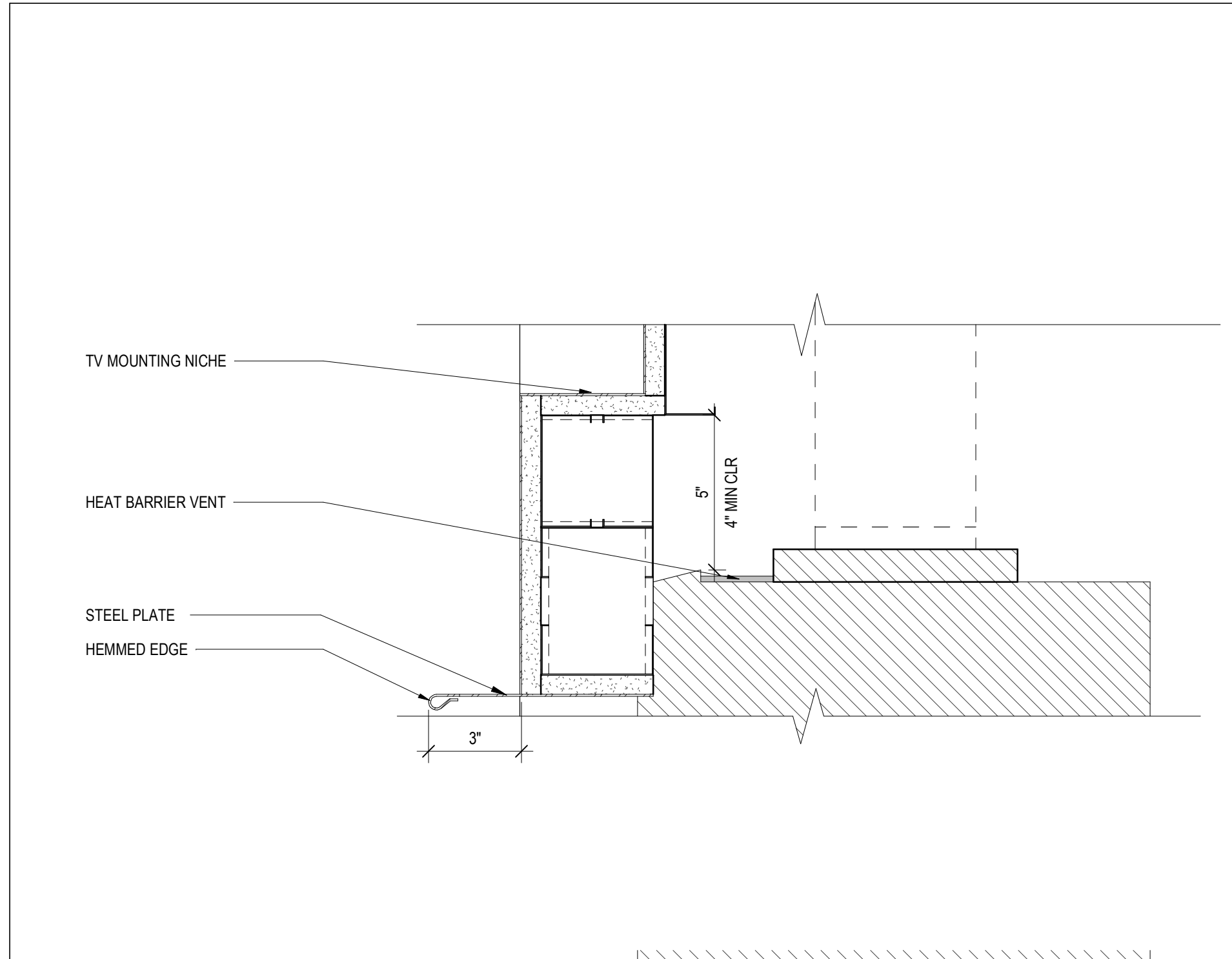

6 FRONT FACING FIREPLACE @ MANTEL
SCALE: 3" = 1'-0"

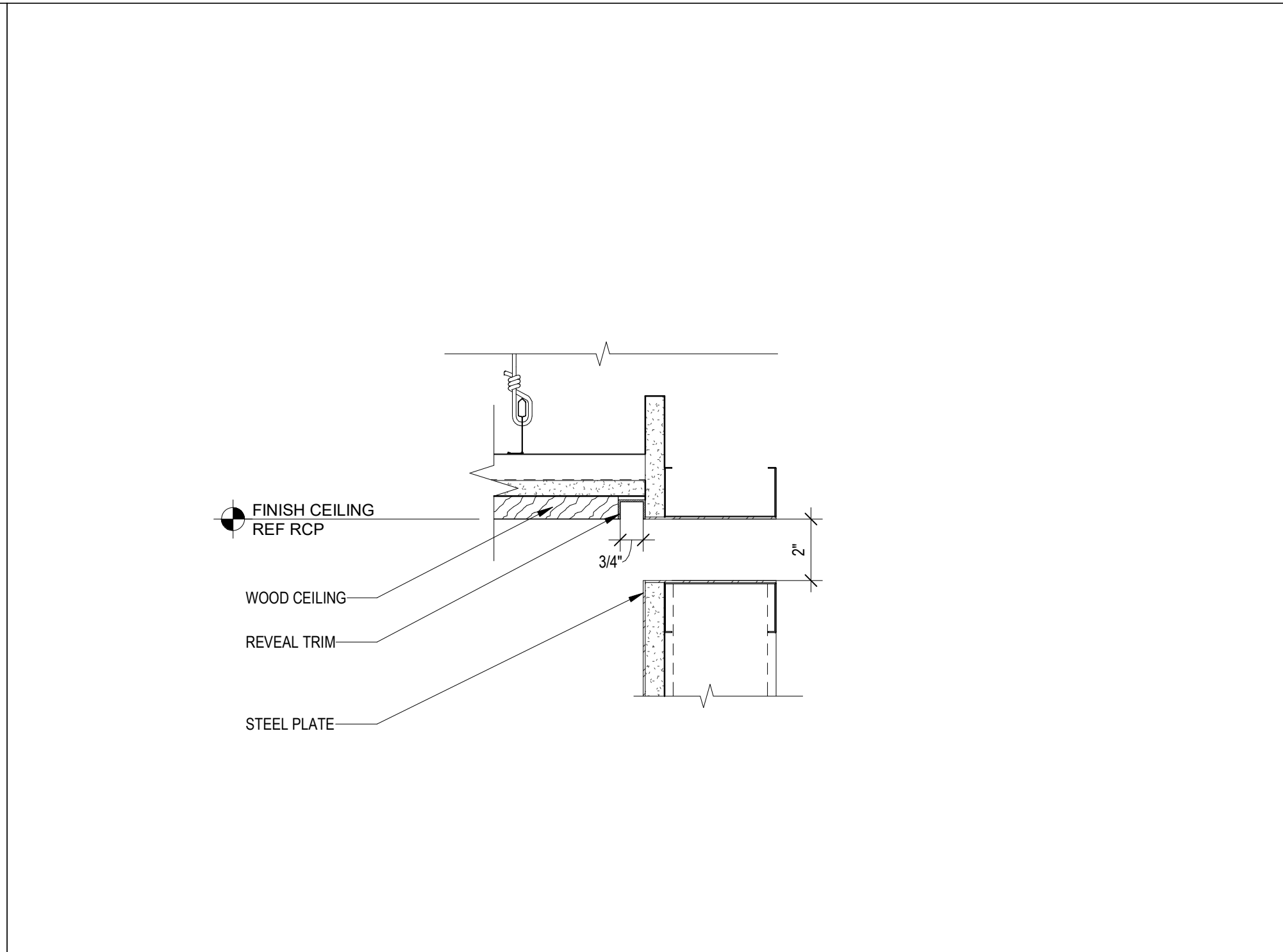

5 FIREPLACE HEAT RELEASE @ WOOD CEILING
SCALE: 3" = 1'-0"

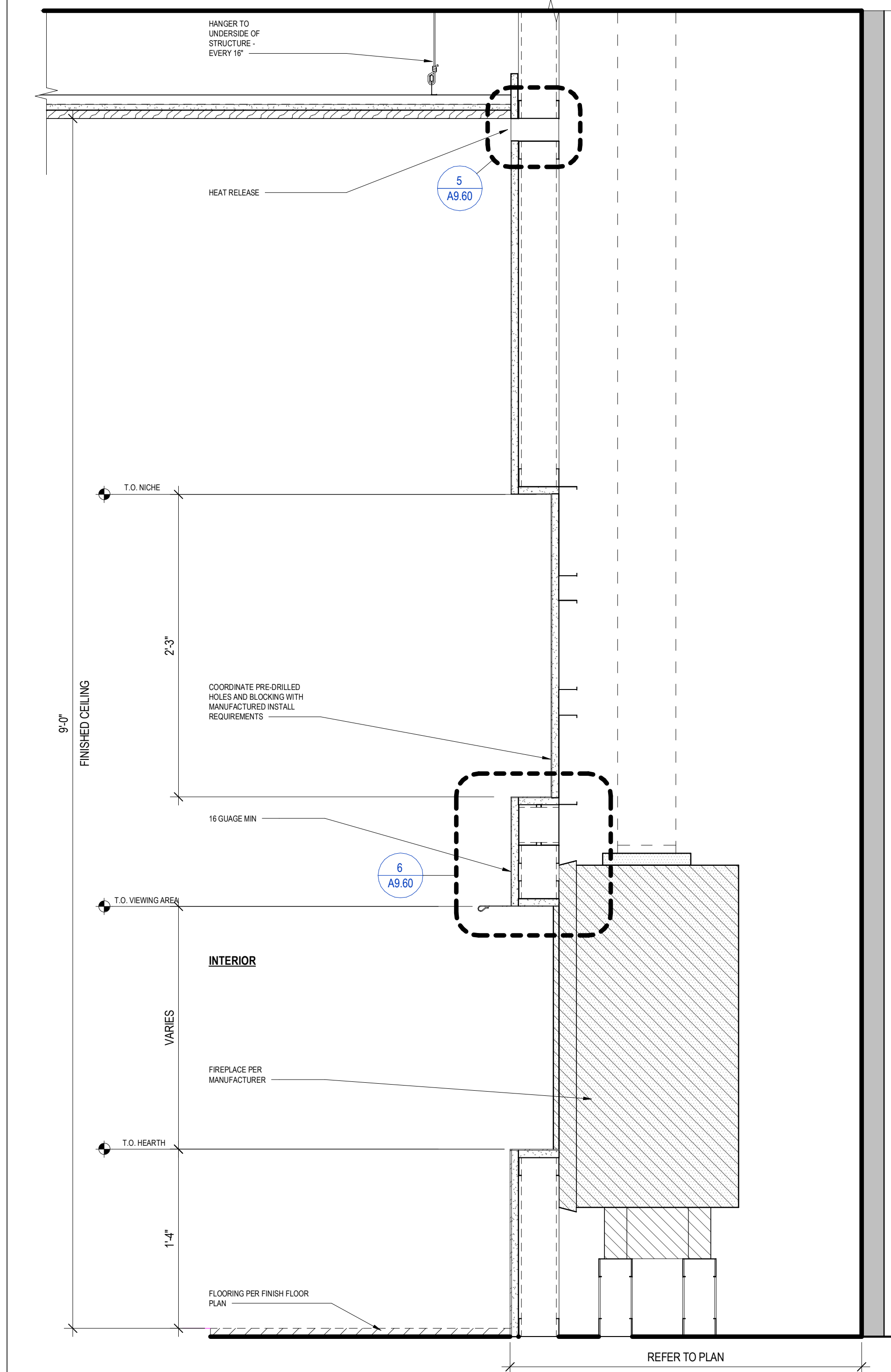

4 DETAIL SECTION - FRONT FACING UNIT FP - NO HEARTH
SCALE: 1 1/2" = 1'-0"

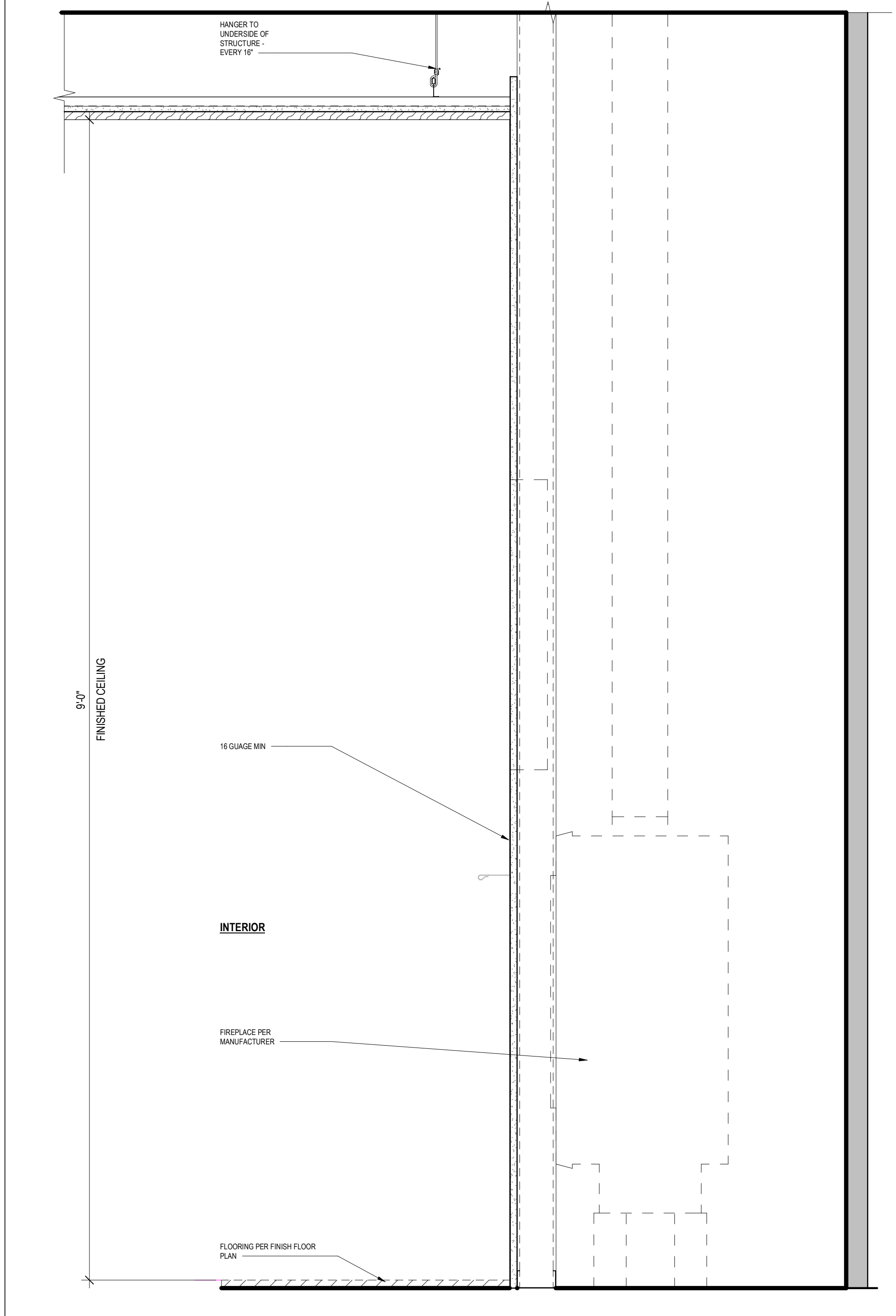

3 DETAIL SECTION - FRONT FACING UNIT FP @ METAL PANEL NO HEARTH
SCALE: 1 1/2" = 1'-0"

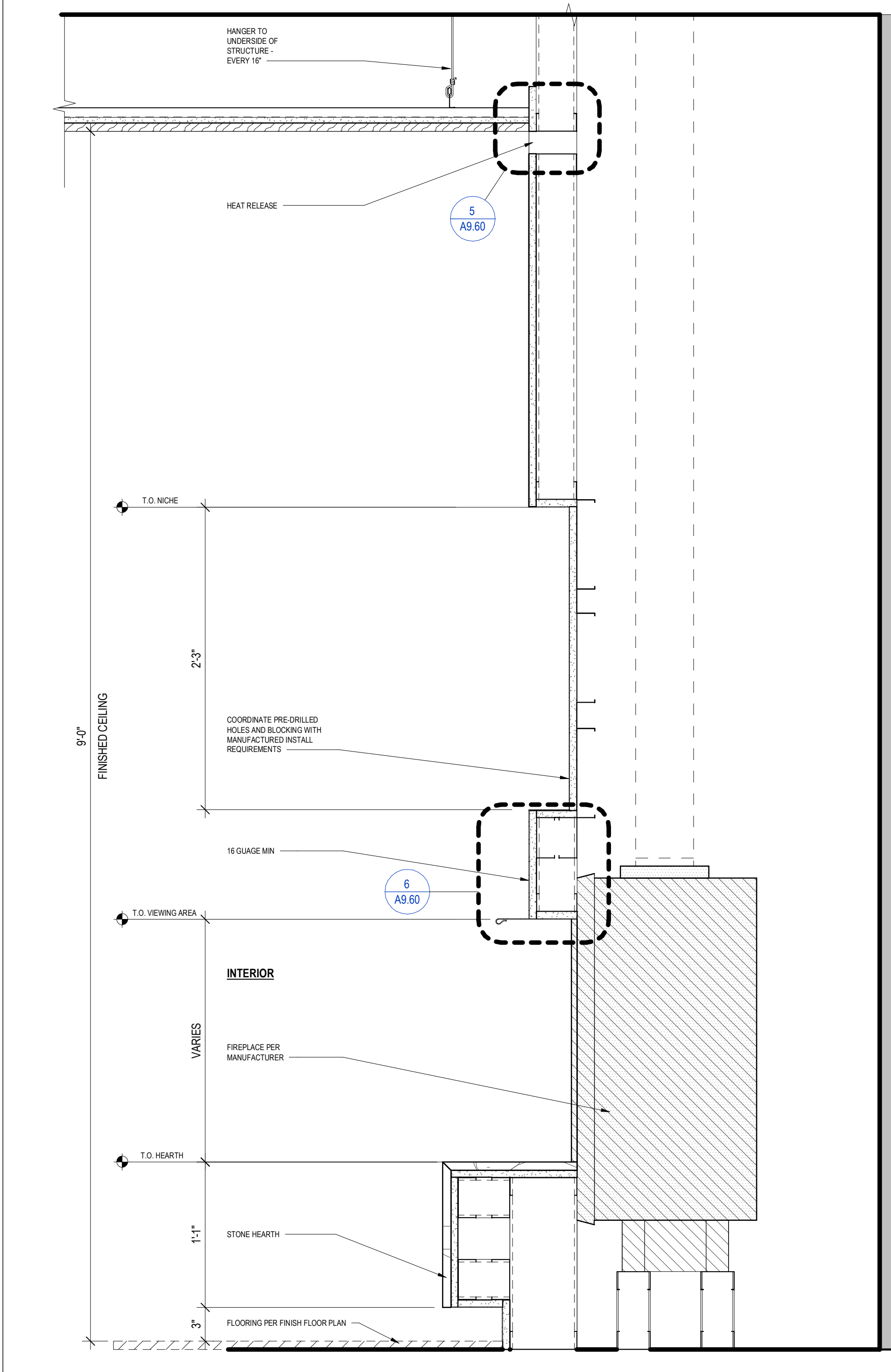
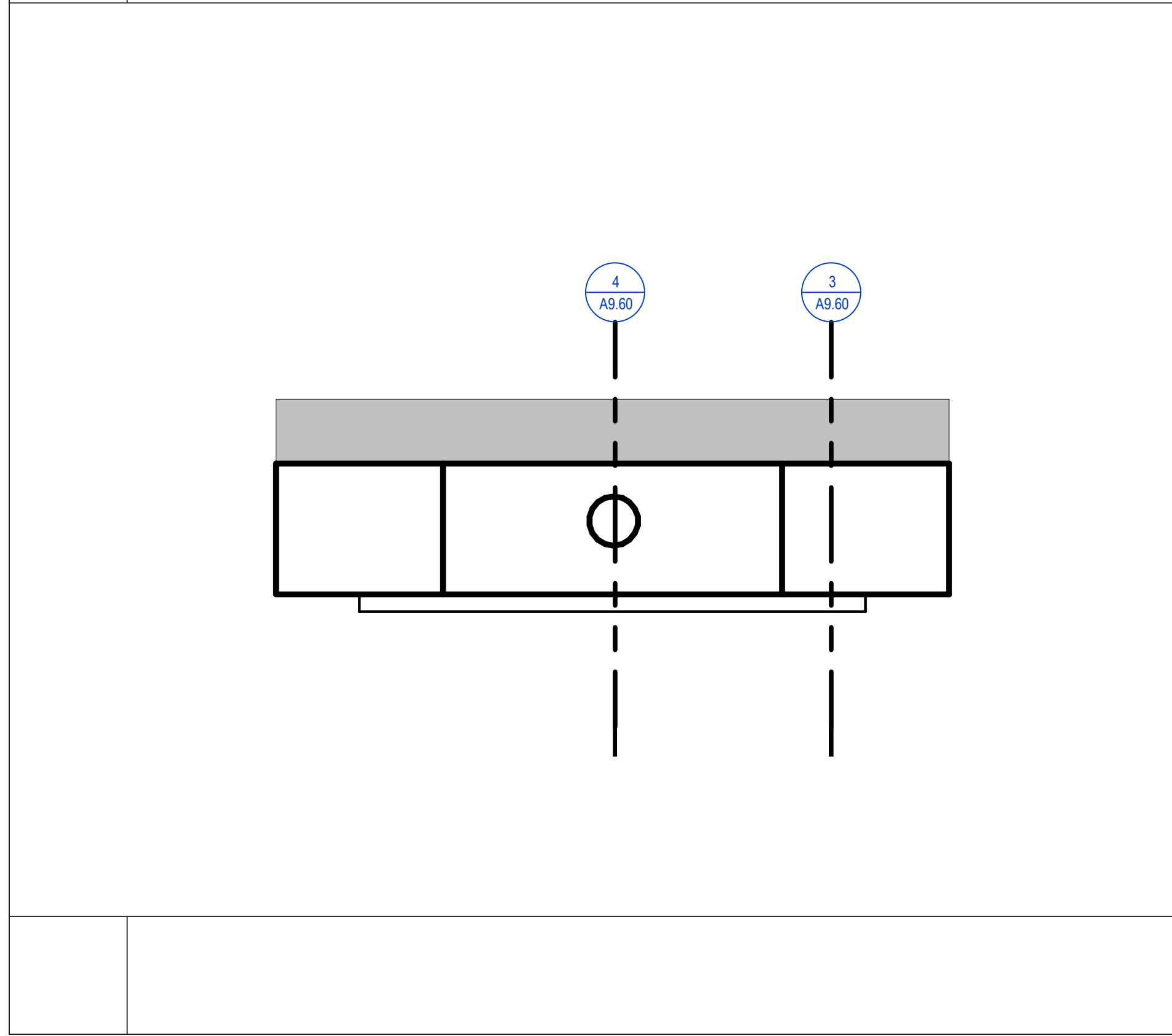

2 DETAIL SECTION - FRONT FACING UNIT FP
SCALE: 1 1/2" = 1'-0"

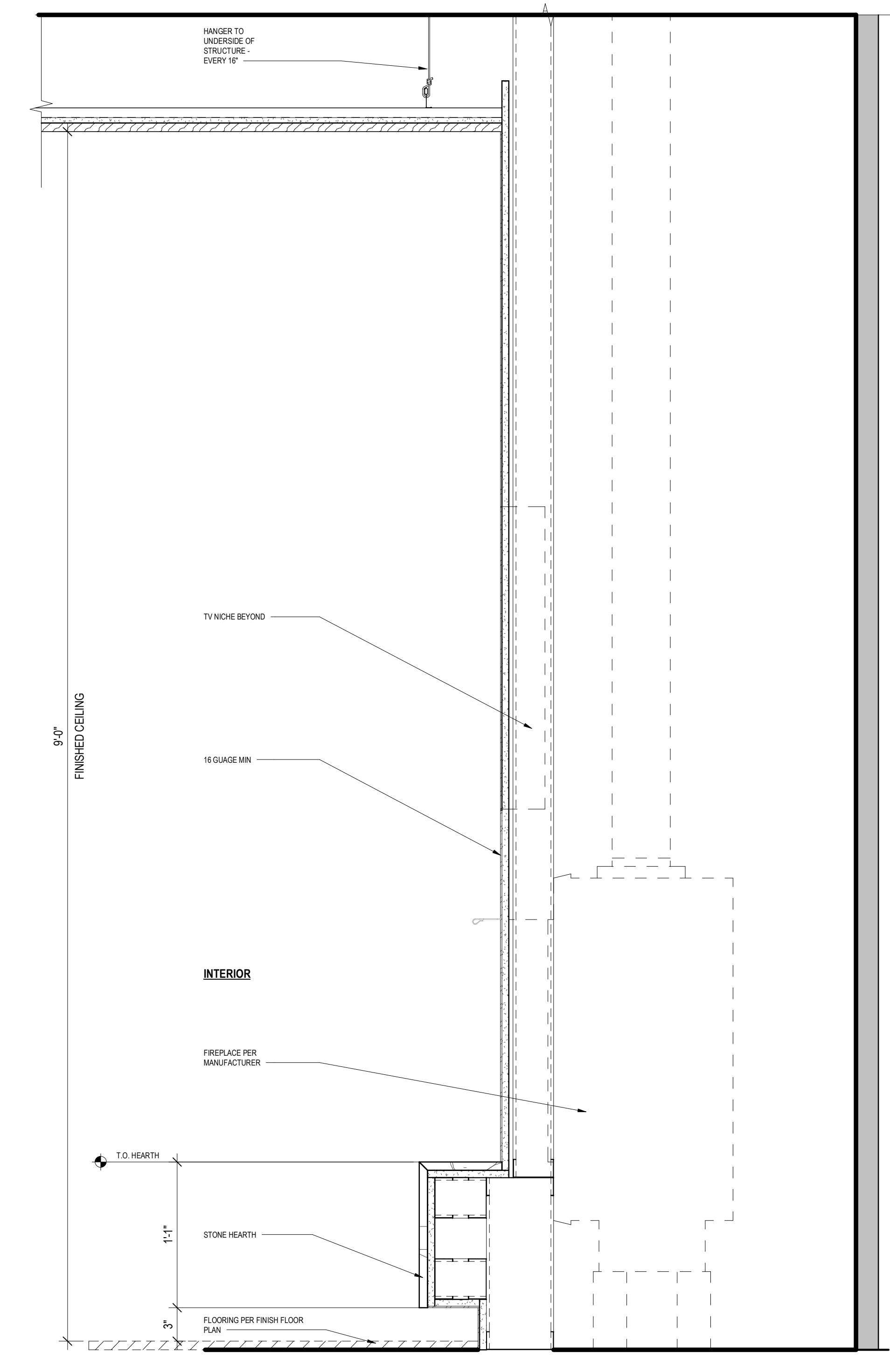
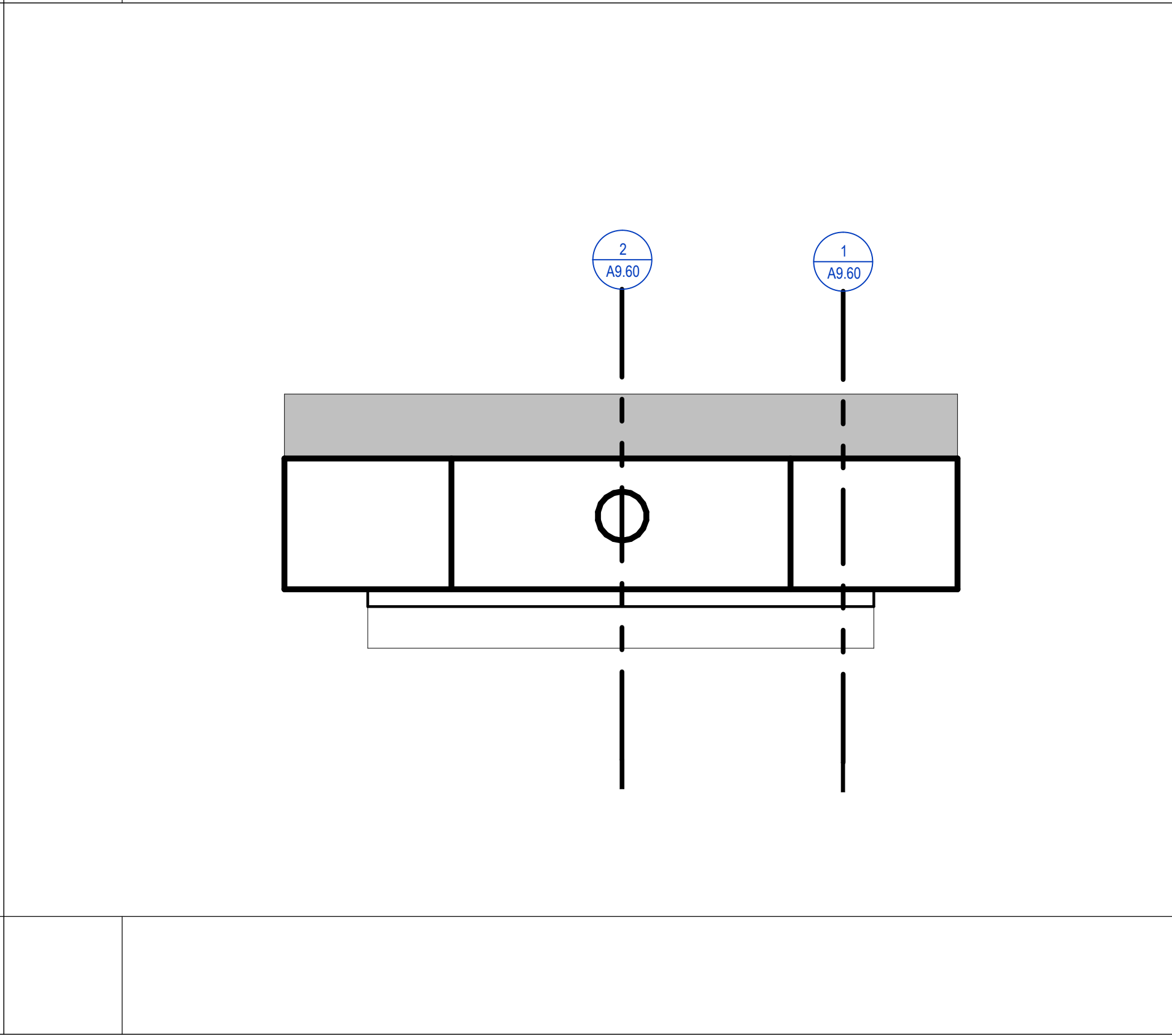

1 DETAIL SECTION - FRONT FACING UNIT FP @ METAL PANEL
SCALE: 1 1/2" = 1'-0"

STATE OF UTAH

THOMAS WALTER KUNDIG

7298177-0301

109 South Jackson S. Suite 600

Seattle, Washington 98104 USA

+1 206 454 1800

Olson Kundig

SOMMET BLANC

9300 MARSHALL AVE

PARK CITY, UT 84060

ASPEN GROUP

Aspen Group USA, LLC

PO Box 980022

Park City, Utah 84098

Pool Consultant

Cloward H2O

2696 N University Ave, Suite 290

Provo, UT 84604

Landscape Architect

EPG Design

6949 South High Tech Drive, Suite 100

Midvale, Utah 84047

Specifications Writer

Friday Group

88 Mainell Road

Midbury, VT

Code Consultant

Holmes

600 1st Avenue, Suite 200A

Seattle, WA 98104

Fire Protection Engineer

Jensen Hughes

One Research Drive, Suite 305C

Westborough, MA 01581

Vertical Transportation Consultant

Larch Bates

19515 North Creek Parkway, Suite 304

Bothell, WA 98011

Structural Engineer

Magnusson Klemencic Associates

1301 5th Ave, Suite 3200

Seattle, WA 98101

Lighting Designer

O

319 SE MLK Blvd, Suite 210

Portland, Oregon 97219

Building Envelope Consultant

RDH

2101 N 34th St

Seattle, WA 98103

Accessibility Consultant

Studio Pacifica

2144 Westlake Ave N, Suite F

Seattle, WA 98109

MEP Engineer

WSP USA

1001 Fourth Ave., Suite 3100

Seattle, WA 98154

principal architect TK, KM

project manager TM, JR, LB, MD

drawn by NH, EK, BD, ER

checked by Checker

job no. 2052

date 11/18/2022

revisions:

no. date by

ISSUED FOR CONSTRUCTION

11/18/2022

INTERIOR DETAILS - FIREPLACES

A9.60