

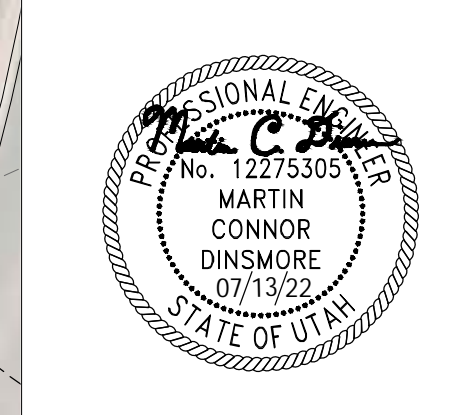

**NOTES:**  
 1. See B2 East Subdivision Plat, recorded March 7, 2018, as Entry No. 1087538 in the Summit County Recorder's Office for boundary and easement information.

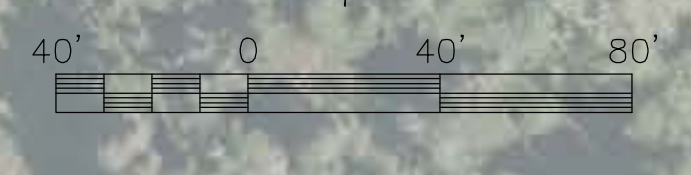

**ALLIANCE**  
 CONSULTING ENGINEERS LAND PLANNERS SURVEYORS  
 323 Main Street P.O. Box 2654 Park City Utah 84060-2654  
 (435) 849-9467

**STAFF:**  
 MICHAEL DEMKOWICZ  
 CONNOR DINSWORE

**BUILDING PERMIT SET  
 EXISTING CONDITIONS  
 SOMMET BLANC DEVELOPMENT**  
 FOR: SOMMET BLANC RESIDENCES I, LLC  
 JOB NO.: 1-11-18  
 DATE: 07/13/2022  
 FILE: X:\Empire\dwg\B2 East Design\B2 East-Civil.dwg

**SHEET  
 C.01**