

- 159 South Jackson St., Suite 800
Seattle, Washington 98104 USA
+1 206 624 5670 osonkundig.com

Olson Kundig

project:
SOMMET BLANC - AB
DEER VALLEY, UTAH

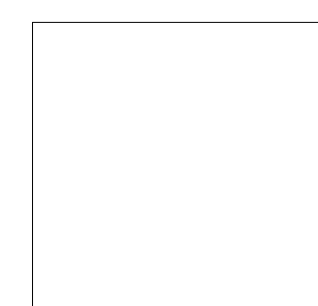

White Summit Development, LLC
PO Box 980022
Park City, Utah 84098

Acoustic Consultant
BRC Acoustics
1932 1st Ave, Suite 620
Seattle, WA 98101

Pool Consultant
Cloward H2O
2696 N University Ave, Suite 290
Provo, UT 84604

Landscape Architect
EPG Design
6949 South High Tech Drive, Suite 100
Midvale, Utah 84047

Specifications Writer
Friday Group
 88 Mainelli Road
 Middlebury, VT

Code Consultant
Holmes
600 1st Avenue, Suite 200A
Seattle, WA 98104

Fire Protection Engineer
Jensen Hughes
One Research Drive, Suite 3050
Westborough, MA 01581

Vertical Transportation Consultant
Lerch Bates
19515 North Creek Parkway, Suite 300
Bothell, WA 98011

Structural Engineer
Magnusson Klemencic Associates
1301 5th Ave, Suite 3200
Seattle, WA 98101

Lighting Designer
O-
1319 SE MLK Blvd, Suite 210
Portland, Oregon 97219

Building Envelope Consultant
RDH
2101 N 34th St
Seattle, WA 98103

Accessibility Consultant
Studio Pacifica
2144 Westlake Ave N, Suite F
Seattle, WA 98109

MEP Engineer
WSP USA
1001 Fourth Ave., Suite 3100
Seattle, WA 98154

principal architect _____
project manager JCC _____
drawn by CRB, SMK _____

checked by JCC
job no. 20052
date 11/18/2022

revisions:

no. date by

ISSUE FOR
CONSTRUCTION

11/18/2022

FIRE ALARM PLAN -
TOWER A - LVL B

FA2.2A.01

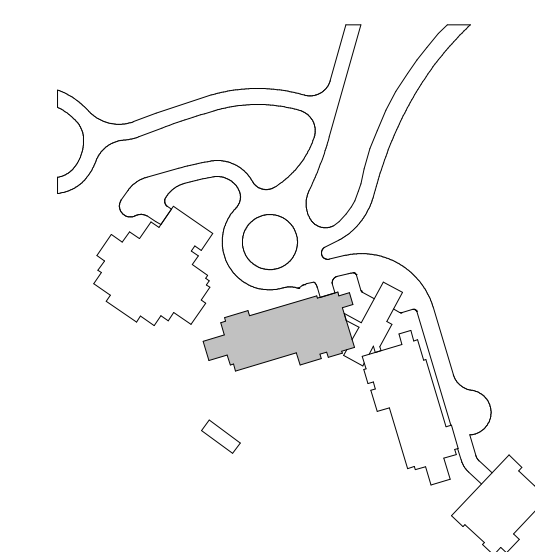

1 FIRE ALARM TERMINAL CABINET WITHIN 2-HR RATED SHAFT ACCESSIBLE VIA 2-HR RATED ACCESS PANEL. COORDINATE INSTALLATION AND ACCESS WITH DIVISION 26.

159 South Jackson St, Suite 600
Seattle, Washington 98104 USA
+1 206 624 5670 olsonkundig.com

Olson Kundig

project:
SOMMET BLANC - AB
DEER VALLEY, UTAH

White Summit Development, LLC
PO Box 980022
Park City, Utah 84098

BRC Acoustics
1932 1st Ave, Suite 620
Seattle, WA 98101

Cloward H20
2696 N University Ave, Suite 290
Provo, UT 84604

EPG Design
6949 South High Tech Drive, Suite 100
Midvale, Utah 84047

Friday Group
88 Mainelli Road
Middlebury, VT

600 1st Avenue, Suite 200A
Seattle, WA 98104

One Research Drive, Suite 305C
Westborough, MA 01581

19515 North Creek Parkway, Suite 304
Bothell, WA 98011

1301 5th Ave, Suite 3200
Seattle, WA 98101

1319 SE MLK Blvd, Suite 210
Portland, Oregon 97219

2101 N 34th St
Seattle, WA 98103

2144 Westlake Ave N, Suite F
Seattle, WA 98109

1001 Fourth Ave., Suite 3100
Seattle, WA 98154

drawn by CRB, SMK

job no. 20052
date 11/18/2022

[illegible]

ISSUE FOR

11/18/2022

FIRE ALARM PLAN -
TOWER A - LVL P2

FA2.2A.02

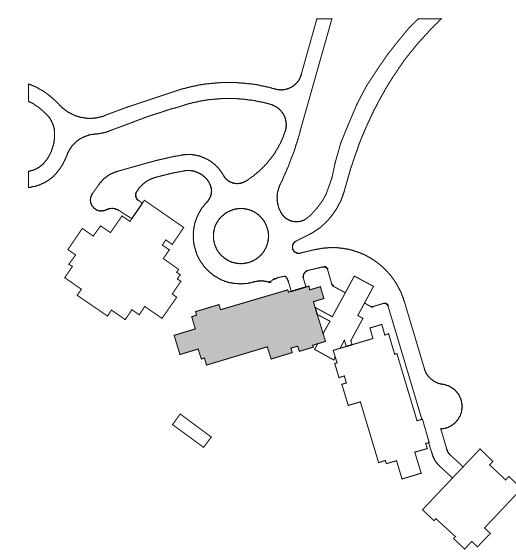

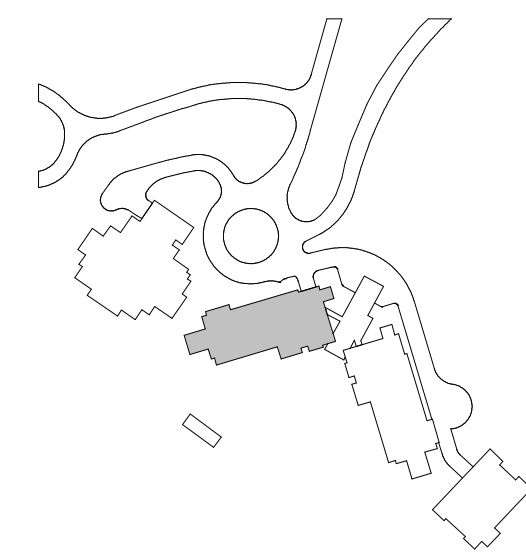

- KEYNOTES:
- 1 FIRE ALARM TERMINAL CABINET WITHIN 2-HR RATED SHUT ACCESSIBLE VIA 2-HR RATED ACCESS PANEL COORDINATE INSTALLATION AND ACCESS WITH DIVISION 25
 - 2 STAR SPEAKER FOR MANUAL PAGING CONNECTED TO DEDICATED CIRCUIT

Reserved for permit stamp

159 South Jackson St, Suite 600
Seattle, Washington 98104 USA
+1 206 834 2870 olsonkundig.com

Olson Kundig

project
SOMMET BLANC - AB
DEER VALLEY, UTAH

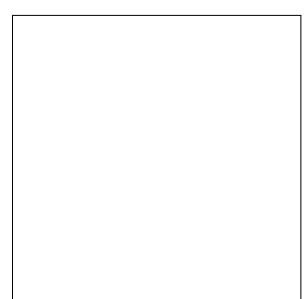

White Summit Development, LLC
PO Box 980022
Park City, Utah 84098

Acoustic Consultant
BRC Acoustics
1932 1st Ave, Suite 620
Seattle, WA 98101

Pool Consultant
Cloward M20
2696 N University Ave, Suite 290
Provo, UT 84604

Landscape Architect
EPG Design
6948 South High Tech Drive, Suite 100
Midvale, Utah 84047

Specifications Writer
Friday Group
86 Mainelli Road
Middlebury, VT

Code Consultant
Holmes
600 1st Avenue, Suite 200A
Seattle, WA 98104

Fire Protection Engineer
Jensen Hughes
One Research Drive, Suite 305C
Westborough, MA 01581

Vertical Transportation Consultant
Larch Bates
19515 North Creek Parkway, Suite 304
Bothell, WA 98011

Structural Engineer
Magnusson Klemencic Associates
1301 5th Ave, Suite 3200
Seattle, WA 98101

Lighting Designer
O
1319 SE MLK Blvd, Suite 210
Portland, Oregon 97219

Building Envelope Consultant
RDH
2101 N 34th St
Seattle, WA 98103

Accessibility Consultant
Studio Pacifica
2144 Westlake Ave N, Suite F
Seattle, WA 98109

MEP Engineer
WSP USA
1001 Fourth Ave., Suite 3100
Seattle, WA 98154

principal architect: _____
project manager: JCC
drawn by: CRB, SMW
checked by: Checker
job no.: 2052
date: 11/18/2022

revisions:

no. _____ date _____ by _____

ISSUE FOR
CONSTRUCTION
11/18/2022

FIRE ALARM PLAN -
TOWER A - LVL 2

FA2.2A.12

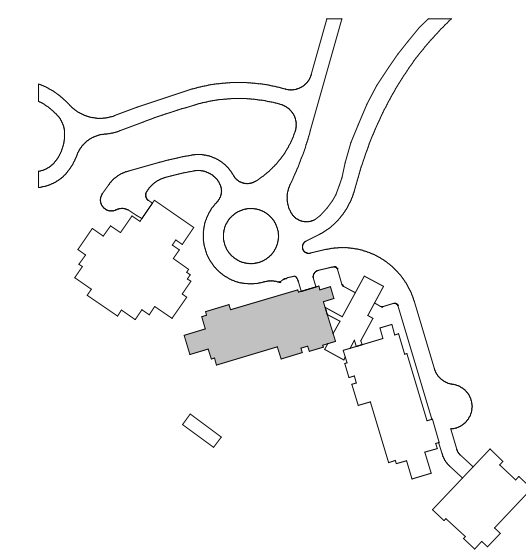

1 FIRE ALARM TERMINAL CABINET WITHIN 2-HR RATED SHAFT ACCESSIBLE VIA 2-HR RATED ACCESS PANEL COORDINATE INSTALLATION AND ACCESS WITH DIVISION 26.

159 South Jackson St, Suite 800
Seattle, Washington 98104 USA
+1 206 624 5670 olsonlundig.com

Olson Kundig

project: **SOMMET BLANC - AB**
DEER VALLEY, UTAH

White Summit Development, LLC
PO Box 980022
Park City, Utah 84098

Pool Consultant
Cloward H2O
2696 N University Ave, Suite 290
Provo, UT 84604

Landscape Architect
EPG Design
6949 South High Tech Drive, Suite 10
Midvale, Utah 84047

Specifications Writer
Friday Group
88 Mainelli Road
Middlebury, VT

Code Consultant
Holmes
600 1st Avenue, Suite 200A
Seattle, WA 98104

Fire Protection Engineer
Jensen Hughes
One Research Drive, Suite 305C
Westborough, MA 01581

Vertical Transportation Consultant
Lerch Bates
19515 North Creek Parkway, Suite 300
Bothell, WA 98011

Structural Engineer
Magnusson Klemencic Associates
1301 5th Ave, Suite 3200
Seattle, WA 98101

Lighting Designer
O.
1319 SE MLK Blvd, Suite 210
Portland, Oregon 97219

Building Envelope Consultant
RDH
2101 N 34th St
Seattle, WA 98103

Accessibility Consultant
Studio Pacifica
2144 Westlake Ave N, Suite F
Seattle, WA 98109

MEP Engineer
WSP USA
1001 Fourth Ave., Suite 3100
Seattle, WA 98154

principal architect _____
project manager JCC _____
drawn by CRB, SMK _____
checked by Checker _____
job no. 20052 _____
date 11/18/2022 _____

revisions

no. date by

ISSUE FOR
CONSTRUCTION
11/18/2022

FIRE ALARM PLAN -
TOWER A - LVL 3

FA2.2A.13

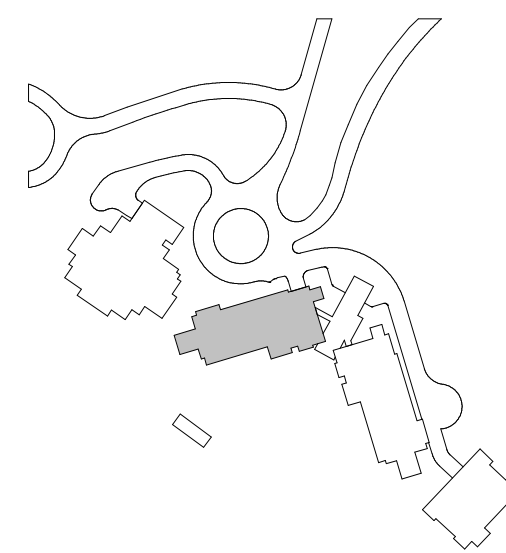

- KEYNOTES:
- 1 FIRE ALARM TERMINAL CABINET WITHIN 2-HR RATED SHUT ACCESSIBLE VIA 2-HR RATED ACCESS PANEL. COORDINATE INSTALLATION AND ACCESS WITH DIVISION 26. TERMINAL CABINET SERVES LEVEL 4 AND LEVEL 5.
 - 2 STAR SPEAKER FOR MANUAL PAGING CONNECTED TO DEDICATED CIRCUIT.

Reserved for permit stamp

100 South Jackson St., Suite 600
Seattle, Washington 98104 USA
+1 206 834 2870 olsonkundig.com

Olson Kundig

project
SOMMET BLANC - AB
DEER VALLEY, UTAH

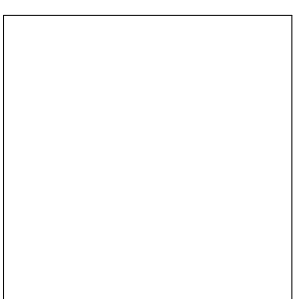

White Summit Development, LLC
PO Box 980022
Park City, Utah 84098

Acoustic Consultant
BRC Acoustics
1932 1st Ave, Suite 620
Seattle, WA 98101

Pool Consultant
Cloward H2O
2696 N University Ave, Suite 290
Provo, UT 84604

Landscape Architect
EPG Design
6948 South High Tech Drive, Suite 100
Midvale, Utah 84047

Specifications Writer
Friday Group
86 Mainell Road
Middlebury, VT

Code Consultant
Holmes
600 1st Avenue, Suite 200A
Seattle, WA 98104

Fire Protection Engineer
Jensen Hughes
One Research Drive, Suite 305C
Westborough, MA 01581

Vertical Transportation Consultant
Larch Bates
19515 North Creek Parkway, Suite 304
Bothell, WA 98011

Structural Engineer
Magnusson Klemencic Associates
1301 5th Ave, Suite 3200
Seattle, WA 98101

Lighting Designer
O
1319 SE MLK Blvd, Suite 210
Portland, Oregon 97219

Building Envelope Consultant
RDH
2101 N 34th St
Seattle, WA 98103

Accessibility Consultant
Studio Pacifica
2144 Westlake Ave N, Suite F
Seattle, WA 98109

MEP Engineer
WSP USA
1001 Fourth Ave., Suite 3100
Seattle, WA 98154

principal architect: _____
project manager: JCC
drawn by: CRB, SMW
checked by: Checker
job no.: 2052
date: 11/18/2022

revisions:

no. _____ date _____ by _____

ISSUE FOR
CONSTRUCTION
11/18/2022

FIRE ALARM PLAN -
TOWER A - LVL 4

FA2.2A.14



1 TOWER A - LEVEL 4 - FA
1/8" = 1'-0"

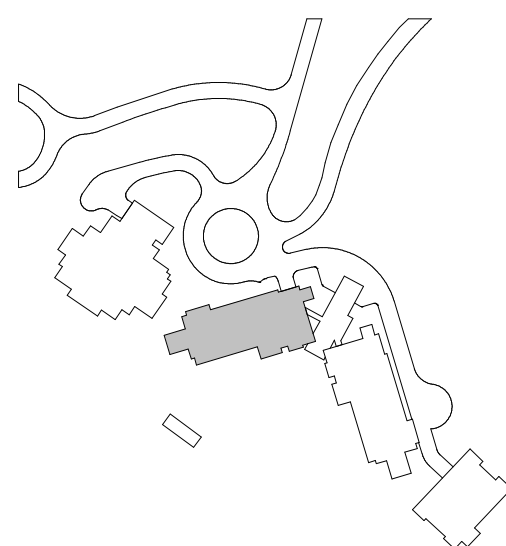

- KEYNOTES:
- 1 FIRE ALARM TERMINAL, CABINET WITHIN 2-HR RATED SHUT ACCESSIBLE VIA 2-HR RATED ACCESS PANEL. COORDINATE INSTALLATION AND ACCESS WITH DIVISION 25.
 - 2 STAR SPEAKER FOR MANUAL PAGING CONNECTED TO DEDICATED CIRCUIT.

Reserved for permit stamp

100 South Jackson St., Suite 600
Seattle, Washington 98104 USA
+1 206 834 2877 olsonkundig.com

Olson Kundig

project
SOMMET BLANC - AB
DEER VALLEY, UTAH

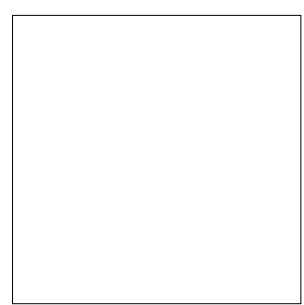

White Summit Development, LLC
PO Box 980022
Park City, Utah 84098

Acoustic Consultant
BRC Acoustics
1932 1st Ave, Suite 620
Seattle, WA 98101

Pool Consultant
Cloward H2O
2698 N University Ave, Suite 290
Provo, UT 84604

Landscape Architect
EPG Design
6948 South High Tech Drive, Suite 100
Midvale, Utah 84047

Specifications Writer
Friday Group
86 Mainelli Road
Middlebury, VT

Code Consultant
Holmes
600 1st Avenue, Suite 200A
Seattle, WA 98104

Fire Protection Engineer
Jensen Hughes
One Research Drive, Suite 305C
Westborough, MA 01581

Vertical Transportation Consultant
Larch Bates
19515 North Creek Parkway, Suite 304
Bothell, WA 98011

Structural Engineer
Magnusson Klemencic Associates
1301 5th Ave, Suite 3200
Seattle, WA 98101

Lighting Designer
O
1319 SE MLK Blvd, Suite 210
Portland, Oregon 97219

Building Envelope Consultant
RDH
2101 N 34th St
Seattle, WA 98103

Accessibility Consultant
Studio Pacifica
2144 Westlake Ave N, Suite F
Seattle, WA 98109

MEP Engineer
WSP USA
1001 Fourth Ave., Suite 3100
Seattle, WA 98154

principal architect _____
project manager _____ JCC
drawn by _____ CRB_SMM
checked by _____ Checker
job no. _____ 2052
date _____ 11/18/2022

revisions:

no. _____ date _____ by _____

ISSUE FOR
CONSTRUCTION
11/18/2022

FIRE ALARM PLAN -
TOWER A - LVL 5

FA2.2A.15

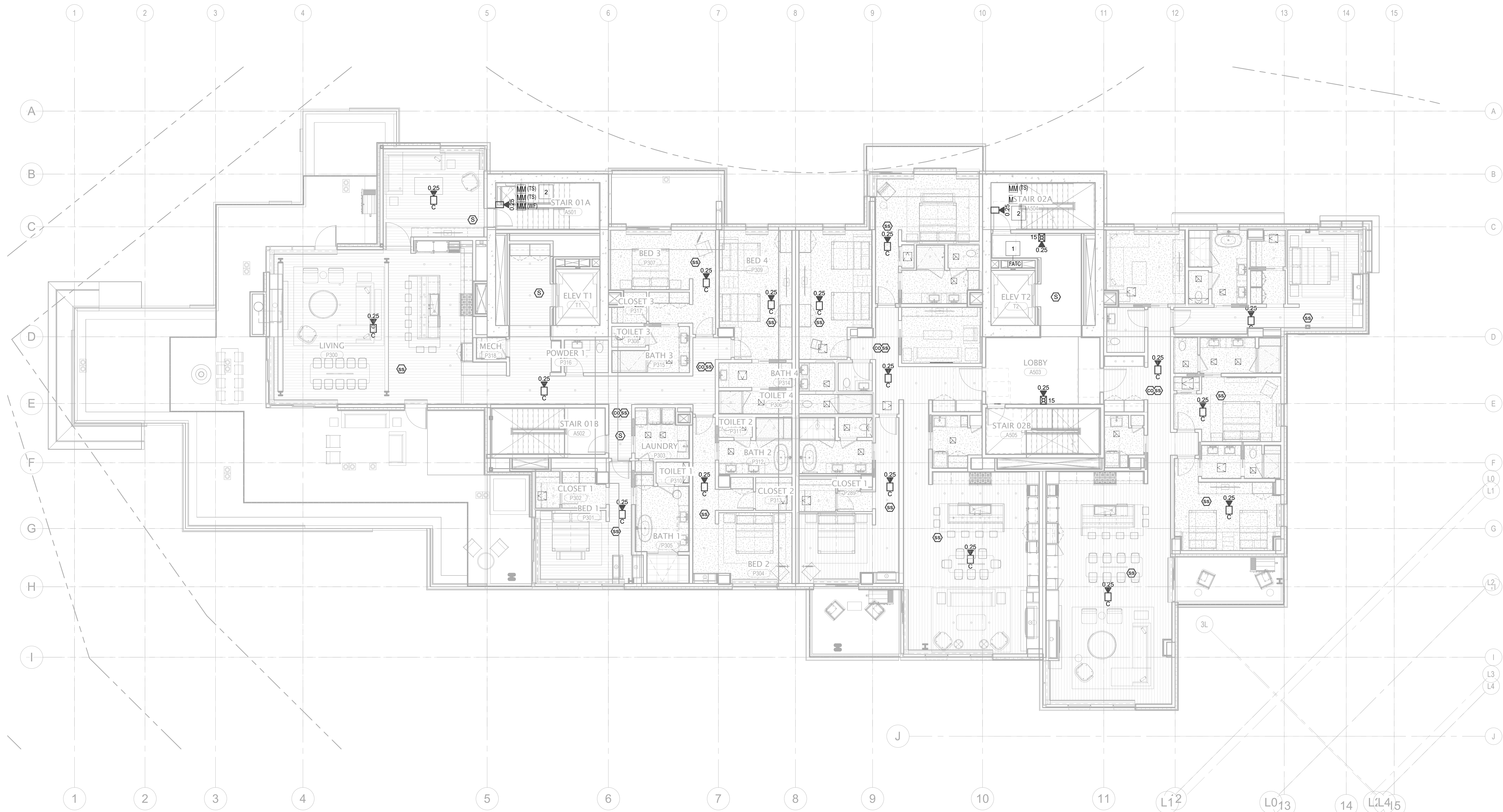
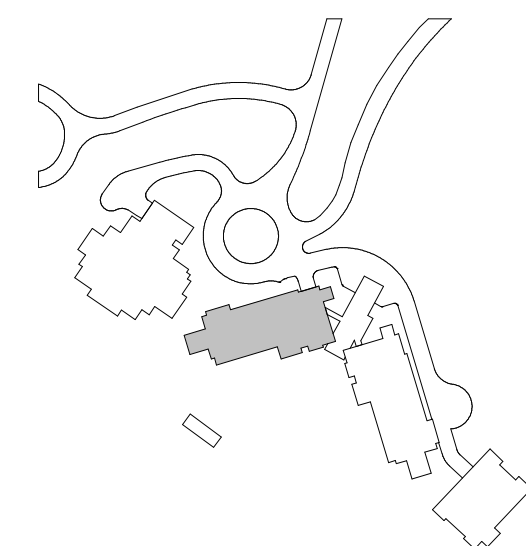

1 TOWER A - LEVEL 5 - FA
1/8" = 1'-0"

- KEYNOTES:
- 1 FIRE ALARM TERMINAL CABINET WITHIN 2-HR RATED SHUT ACCESSIBLE VIA 2-HR RATED ACCESS PANEL COORDINATE INSTALLATION AND ACCESS WITH DIVISION 26
 - 2 2-HR UL LISTED RATED CANSAL CABLEING SYSTEM FROM BGA TO 2-HR RATED CLOSET, CANSAL BACKBONE TO BE INSTALLED IN 2-HR CLOSET NEXT TO FIRE ALARM RISSP WITH EX-UTTERS AT EACH LEVEL, ACCESSIBLE FROM SAME ACCESS PANEL PROVIDED FOR FATIO ACCESS.

Reserved for permit stamp

109 South Jackson St, Suite 600
Seattle, Washington 98104 USA
+1 206 824 2877 olsonkundig.com

Olson Kundig

project
SOMMET BLANC - AB
DEER VALLEY, UTAH

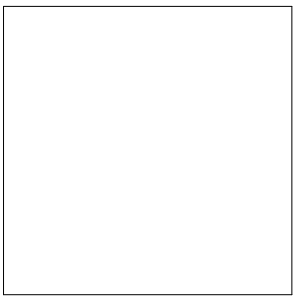

White Summit Development, LLC
PO Box 980022
Park City, Utah 84098

- Acoustic Consultant
BRC Acoustics
1932 1st Ave, Suite 620
Seattle, WA 98101
- Pool Consultant
Cloward H2O
2696 N University Ave, Suite 290
Provo, UT 84604
- Landscape Architect
EPG Design
6948 South High Tech Drive, Suite 100
Midvale, Utah 84047
- Specifications Writer
Friday Group
86 Mainelli Road
Middlebury, VT
- Code Consultant
Holmes
600 1st Avenue, Suite 200A
Seattle, WA 98104
- Fire Protection Engineer
Jensen Hughes
One Research Drive, Suite 305C
Westborough, MA 01581
- Vertical Transportation Consultant
Larch Bates
19515 North Creek Parkway, Suite 304
Bothell, WA 98011
- Structural Engineer
Magnusson Klemencic Associates
1301 5th Ave, Suite 3200
Seattle, WA 98101
- Lighting Designer
O-
1319 SE MLK Blvd, Suite 210
Portland, Oregon 97219
- Building Envelope Consultant
RDH
2101 N 34th St
Seattle, WA 98103
- Accessibility Consultant
Studio Pacifica
2144 Westlake Ave N, Suite F
Seattle, WA 98109
- MEP Engineer
WSP USA
1001 Fourth Ave., Suite 3100
Seattle, WA 98154

principal architect _____
project manager _____ JCC
drawn by _____ CRB_SMM
checked by _____ Checker
job no. 2052
date 11/18/2022

revisions:	

no. _____ date _____ by _____

ISSUE FOR
CONSTRUCTION
11/18/2022

FIRE ALARM PLAN -
TOWER A - LVL 6

FA2.2A.16

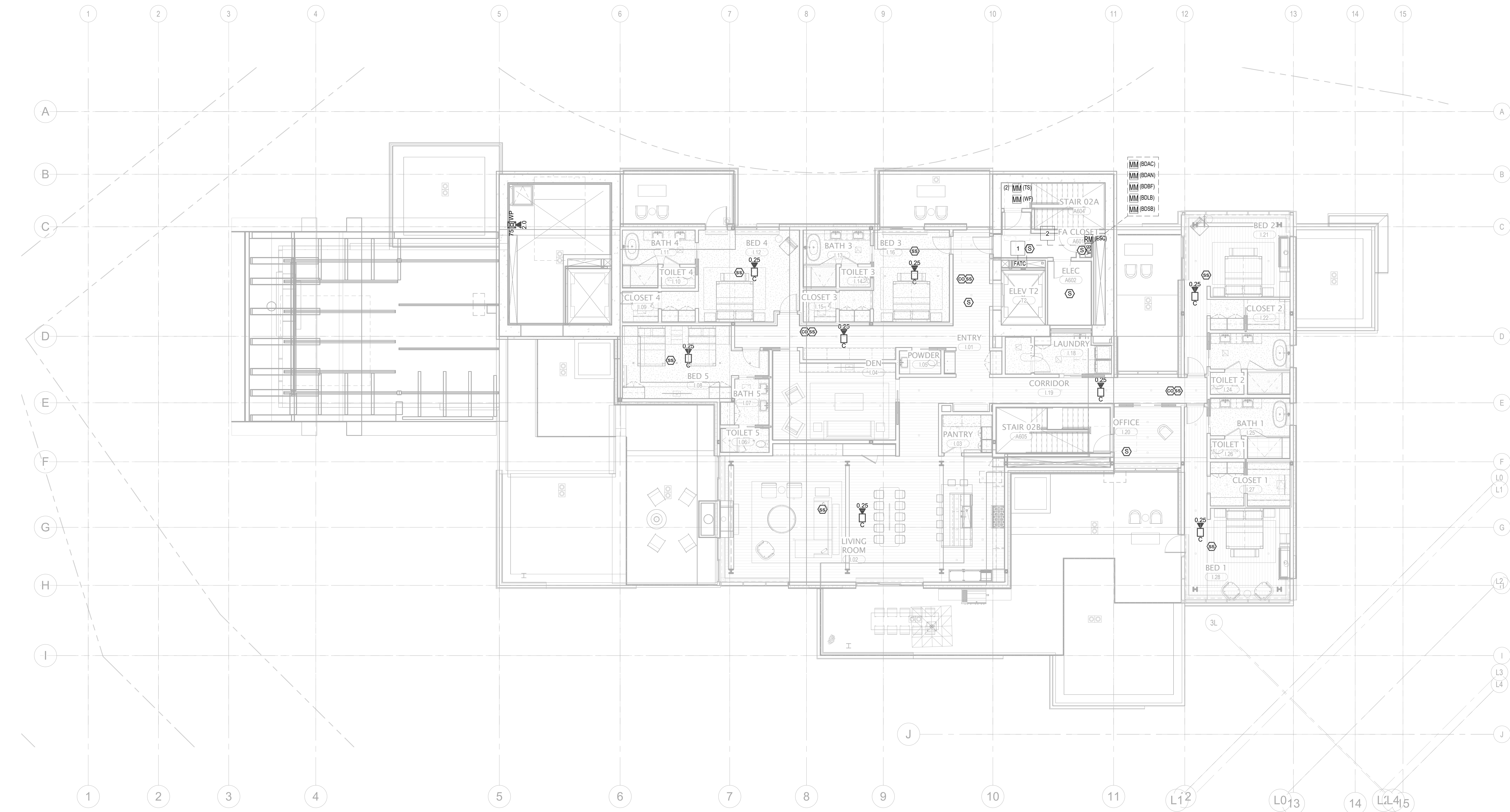

1 TOWER A - LEVEL 6 - FA
1/8" = 1'-0"

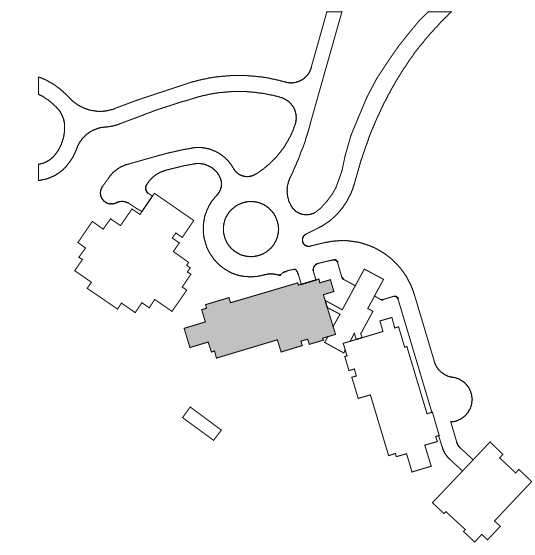

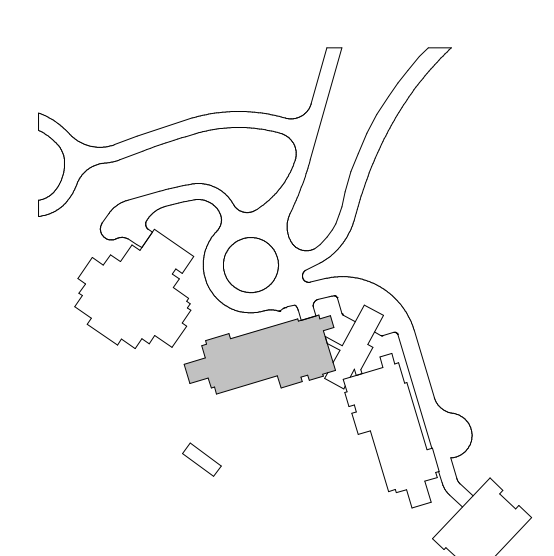

FA2.2A.R

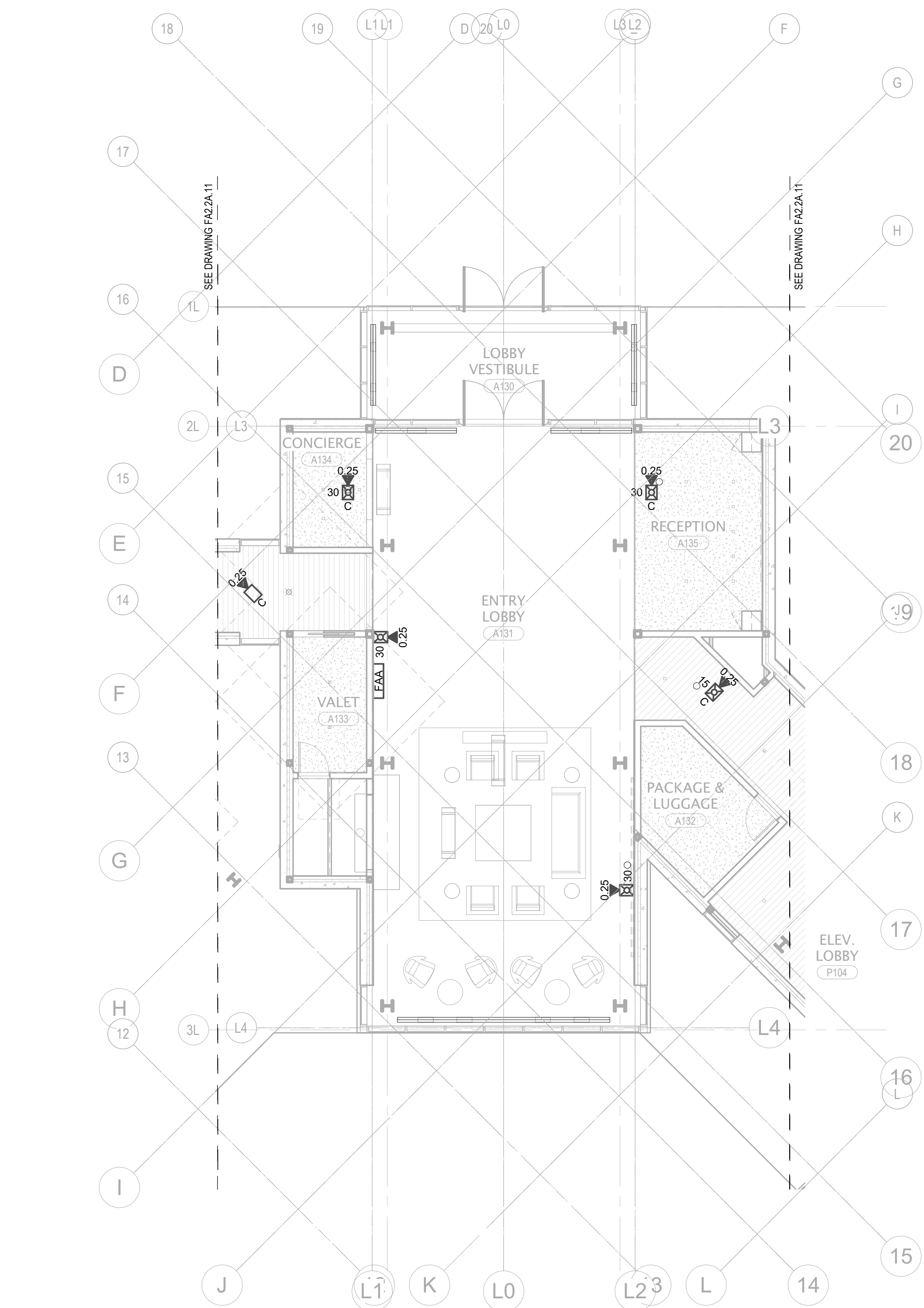

1 TOWER AB - LOBBY - LEVEL 1 - FA
1/8" = 1'-0"

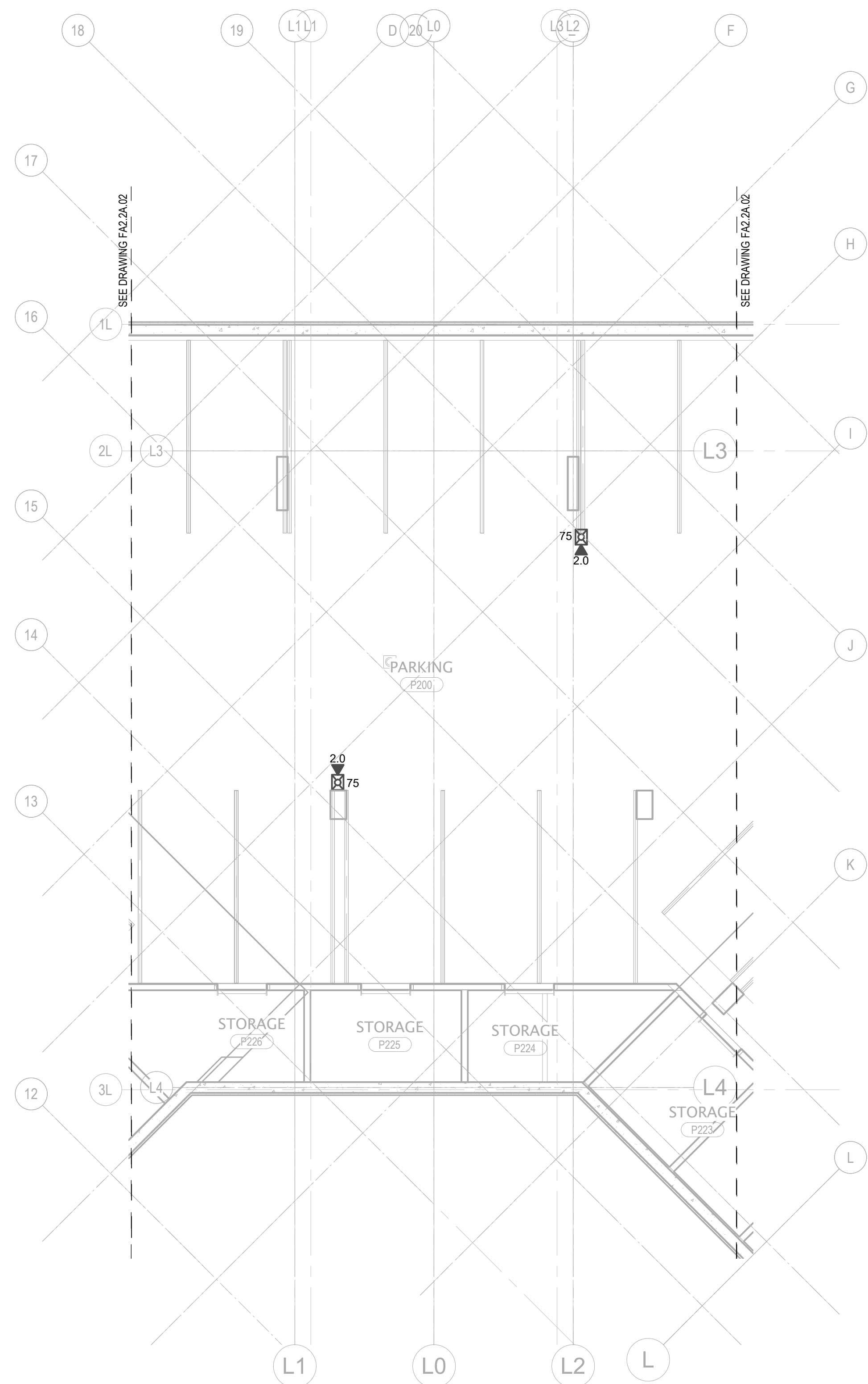

2 TOWER AB - LOBBY - PARKING LEVEL 2 - FA
1/8" = 1'-0"

GENERAL NOTE:
PROVIDE EQUIPMENT SYNC CIRCUITS ETC. IN ORDER
TO ENSURE AUDIBLE / VISUAL NOTIFICATION
APPLIANCES AT THESE TWO LEVELS OPERATE IN
SYNCHRONIZATION.

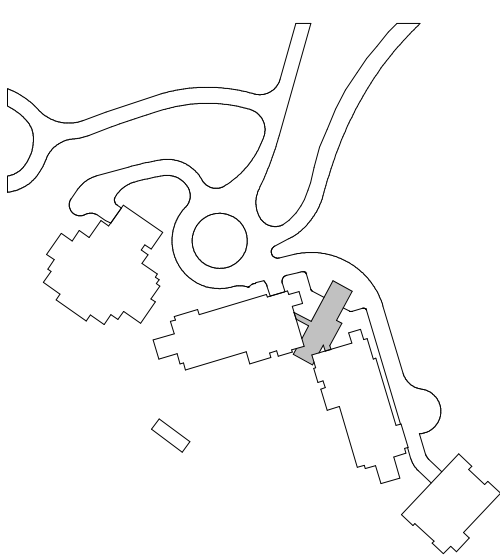

Reserved for permit stamp

100 South Jackson St, Suite 600
Seattle, Washington 98104 USA
+1 206 834 2870 olsonkundig.com

Olson Kundig

project
SOMMET BLANC - AB
DEER VALLEY, UTAH

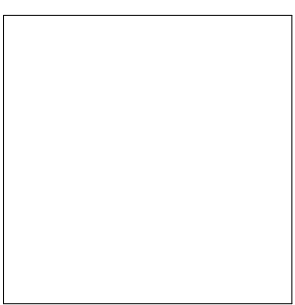

White Summit Development, LLC
PO Box 980022
Park City, Utah 84098

Acoustic Consultant
BRC Acoustics
1932 1st Ave, Suite 620
Seattle, WA 98101

Pool Consultant
Cloward H2O
2696 N University Ave, Suite 290
Provo, UT 84604

Landscape Architect
EPG Design
6948 South High Tech Drive, Suite 100
Midvale, Utah 84047

Specifications Writer
Friday Group
86 Mainelli Road
Middlebury, VT

Code Consultant
Holmes
600 1st Avenue, Suite 200A
Seattle, WA 98104

Fire Protection Engineer
Jensen Hughes
One Research Drive, Suite 305C
Westborough, MA 01581

Vertical Transportation Consultant
Larch Bates
19515 North Creek Parkway, Suite 304
Bothell, WA 98011

Structural Engineer
Magnusson Klemencic Associates
1301 5th Ave, Suite 3200
Seattle, WA 98101

Lighting Designer
O-
1319 SE MLK Blvd, Suite 210
Portland, Oregon 97219

Building Envelope Consultant
RDH
2101 N 34th St
Seattle, WA 98103

Accessibility Consultant
Studio Pacifica
2144 Westlake Ave N, Suite F
Seattle, WA 98109

MEP Engineer
WSP USA
1001 Fourth Ave., Suite 3100
Seattle, WA 98154

principal architect

project manager

checked by

job no.

date

revisions:

no.

date

by

ISSUE FOR CONSTRUCTION

11/18/2022

FIRE ALARM PLAN - TOWER AB - LOBBY

FA2.2AB.11

- KEYNOTES:
- 1 FIRE ALARM TERMINAL CABINET EXPOSED.
 - 2 STAR SPEAKER FOR MANUAL PAGING CONNECTED TO DEDICATED CIRCUIT.

Reserved for permit stamp

100 South Jackson St., Suite 600
Seattle, Washington 98104 USA
+1 206 834 2877 olsonkundig.com

Olson Kundig

project
SOMMET BLANC - AB
DEER VALLEY, UTAH

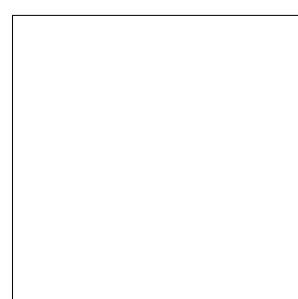

White Summit Development, LLC
PO Box 980022
Park City, Utah 84098

Acoustic Consultant
BRC Acoustics
1932 1st Ave, Suite 620
Seattle, WA 98101

Pool Consultant
Cloward H2O
2696 N University Ave, Suite 290
Provo, UT 84604

Landscape Architect
EPG Design
6948 South High Tech Drive, Suite 100
Midvale, Utah 84047

Specifications Writer
Friday Group
86 Mainelli Road
Middlebury, VT

Code Consultant
Holmes
600 1st Avenue, Suite 200A
Seattle, WA 98104

Fire Protection Engineer
Jensen Hughes
One Research Drive, Suite 305C
Westborough, MA 01581

Vertical Transportation Consultant
Larch Bates
19515 North Creek Parkway, Suite 304
Bothell, WA 98011

Structural Engineer
Magnusson Klemencic Associates
1301 5th Ave, Suite 3200
Seattle, WA 98101

Lighting Designer
O
1319 SE MLK Blvd, Suite 210
Portland, Oregon 97219

Building Envelope Consultant
RDH
2101 N 34th St
Seattle, WA 98103

Accessibility Consultant
Studio Pacifica
2144 Westlake Ave N, Suite F
Seattle, WA 98109

MEP Engineer
WSP USA
1001 Fourth Ave., Suite 3100
Seattle, WA 98154

principal architect_____
project manager____JCC_____
drawn by____CRB_SMM_____
checked by____Checker_____
job no. 2052
date 11/18/2022

revisions:

no.____date____by____

ISSUE FOR
CONSTRUCTION
11/18/2022

FIRE ALARM PLAN -
TOWER B - LVL B1

FA2.2B.01

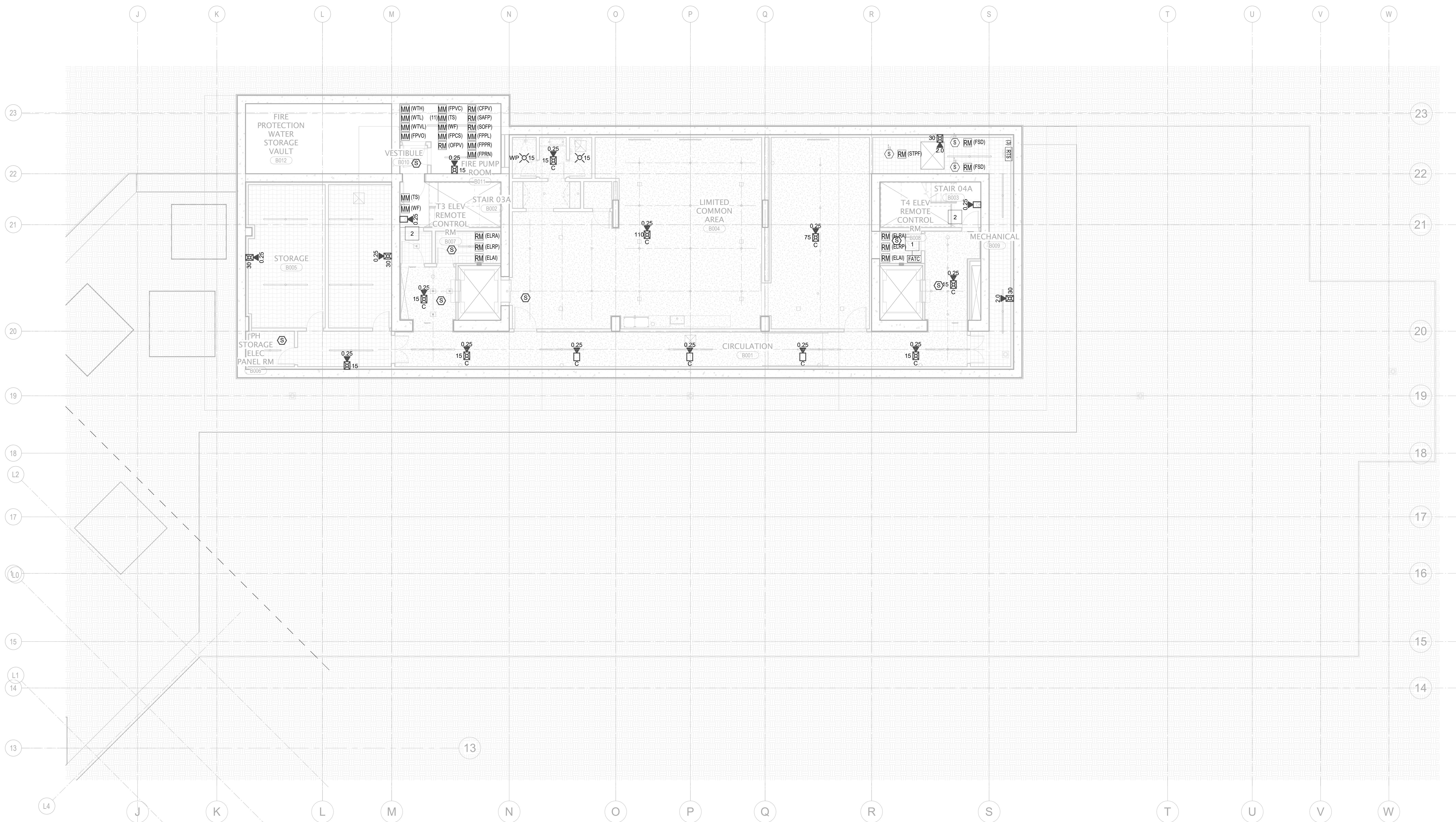

1 TOWER B - LEVEL B1 - FA
1/8" = 1'-0"

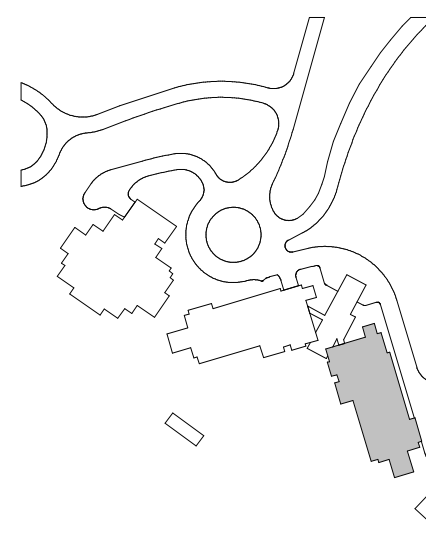

- | | <u>KEYNOTES:</u> |
|---|---|
| 1 | FIRE ALARM TERMINAL CABINET WITHIN 24HR RATED SHAFT ACCESSIBLE VIA 24HR RATED ACCESS PANEL. COORDINATE INSTALLATION AND ACCESS WITH DIVISION 28. |
| 2 | NO FATC THIS LEVEL. |
| 3 | ACCESSORY CABINET ENCLOSURE FOR SMOKE CONTROL FAN INTERFACE LOCATED IN 2HR RATED ENCLOSURE ADJACENT TO FAN VFD (FOR FANS SPF-S-P1-1 THRU SPF-S-P1-4). REFER TO DETAIL 5.0 ON FAT01 FOR ADDITIONAL INFORMATION. MODULES SHALL BE CONNECTED TO 24HR DEDICATED SLC FROM BUILDING B FACU. |
| 4 | STAIR PRESSURIZATION FAN DUCT DETECTOR. |

Reserved for permit stamp

159 South Jackson St, Suite 800
Seattle, Washington 98104 USA
+1 206 624 5670 olsonkundig.com

Olson Kundig

SOMMET BLANC - AB
DEER VALLEY, UTAH

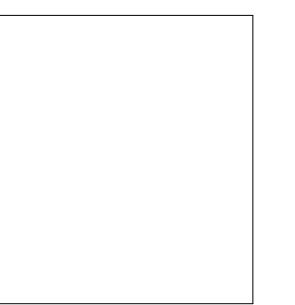

White Summit Development, LLC
PO Box 980022
Park City, Utah 84098

Acoustic Consultant
BRC Acoustics
1932 1st Ave, Suite 620
Seattle, WA 98101

Pool Consultant
Cloward H2O
2696 N University Ave, Suite 290
Provo, UT 84604

Landscape Architect
EPG Design
6949 South High Tech Drive, Suite 100
Midvale, Utah 84047

Specifications Writer
Friday Group
88 Mainelli Road
Middlebury, VT

Code Consultant
Holmes
600 1st Avenue, Suite 200A
Seattle, WA 98104

Fire Protection Engineer
Jensen Hughes
One Research Drive, Suite 305C
Westborough, MA 01581

Vertical Transportation Consultant
Lerch Bates
19515 North Creek Parkway, Suite 304
Bothell, WA 98011

Structural Engineer
Magnusson Klemencic Associates
1301 5th Ave, Suite 3200
Seattle, WA 98101

Lighting Designer
O-
1319 SE MLK Blvd, Suite 210
Portland, Oregon 97219

Building Envelope Consultant
RDH
2101 N 34th St
Seattle, WA 98103

Accessibility Consultant
Studio Pacifica
2144 Westlake Ave N, Suite F
Seattle, WA 98109

MEP Engineer
WSP USA
1001 Fourth Ave., Suite 3100
New York, NY 10017-4800
Tel: 212 512 2000
Fax: 212 512 2001
E-mail: usa@wsp.com
Web: www.wsp.com

principal architect _____
project manager JCC _____
drawn by CRB, SMK _____

checked by Checker _____
job no. 20052
date 11/18/2022

[illegible]

no. date by

ISSUE FOR
CONSTRUCTION

11/18/2022

FIRE ALARM PLAN -
TOWER B - LVL P1

FA2.2B.03

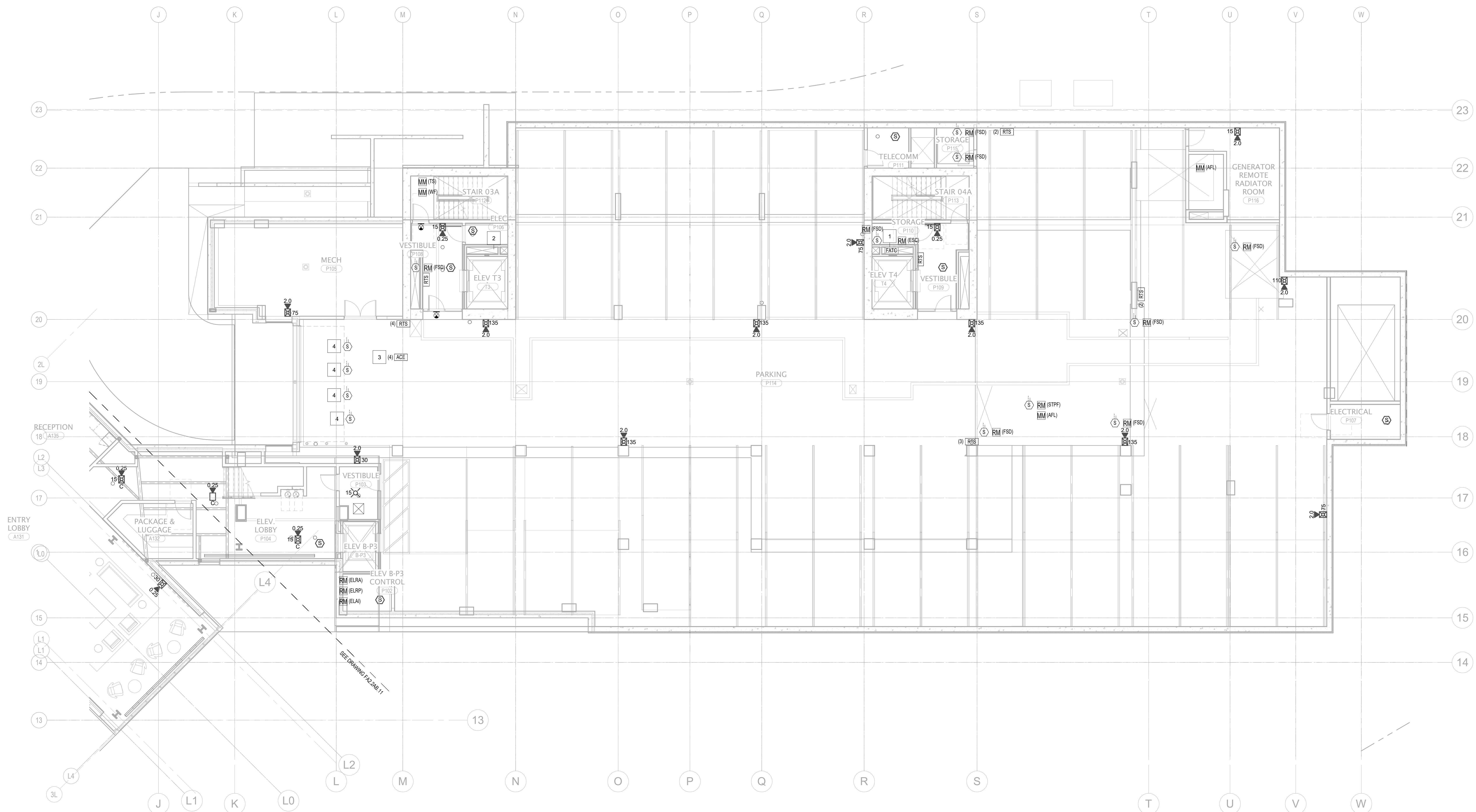
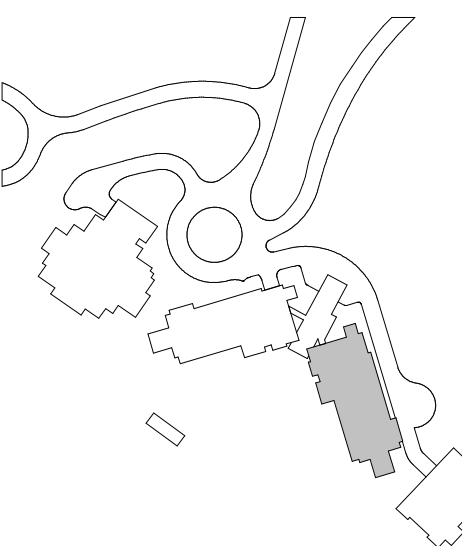

1 TOWER B - PARKING LEVEL 1 - FA
1/8" = 1'-0"

11/18/2022

- KEYNOTES
- 1 FIRE ALARM TERMINAL CABINET WITHIN 2-HR RATED SHUT ACCESSIBLE VIA 2-HR RATED ACCESS PANEL COORDINATE INSTALLATION AND ACCESS WITH DIVISION 28
 - 2 DEDICATED SPEAKER CIRCUIT (2-HR DC) TO STAIR SPEAKERS: TRANSITION TO PPL IN EMT AT FIRST DEVICE
 - 3 STAIR SPEAKER FOR MANUAL PAGING CONNECTED TO DEDICATED CIRCUIT

Reserved for permit stamp

100 South Jackson St, Suite 600
Seattle, Washington 98104 USA
+1 206 834 2870
olsonkundig.com

Olson Kundig

project
SOMMET BLANC - AB
DEER VALLEY, UTAH

White Summit Development, LLC
PO Box 980022
Park City, Utah 84098

Acoustic Consultant
BRC Acoustics
1932 1st Ave, Suite 620
Seattle, WA 98101

Pool Consultant
Cloward 420
2696 N University Ave, Suite 290
Provo, UT 84604

Landscape Architect
EPG Design
6948 South High Tech Drive, Suite 100
Midvale, Utah 84047

Specifications Writer
Friday Group
86 Mainelli Road
Middlebury, VT

Code Consultant
Holmes
600 1st Avenue, Suite 200A
Seattle, WA 98104

Fire Protection Engineer
Jensen Hughes
One Research Drive, Suite 305C
Westborough, MA 01581

Vertical Transportation Consultant
Larch Bates
19515 North Creek Parkway, Suite 304
Bothell, WA 98011

Structural Engineer
Magnusson Klemencic Associates
1301 5th Ave, Suite 3200
Seattle, WA 98101

Lighting Designer
O
1319 SE MLK Blvd, Suite 210
Portland, Oregon 97219

Building Envelope Consultant
RDH
2101 N 34th St
Seattle, WA 98103

Accessibility Consultant
Studio Pacifica
2144 Westlake Ave N, Suite F
Seattle, WA 98109

MEP Engineer
WSP USA
1001 Fourth Ave., Suite 3100
Seattle, WA 98154

principal architect _____
project manager _____ JCC
drawn by _____ CRB_SMM
checked by _____ Checker
job no. _____ 2052
date _____ 11/18/2022

revisions:

no. _____ date _____ by _____

ISSUE FOR
CONSTRUCTION
11/18/2022

FIRE ALARM PLAN -
TOWER B - LVL 1

FA2.2B.11

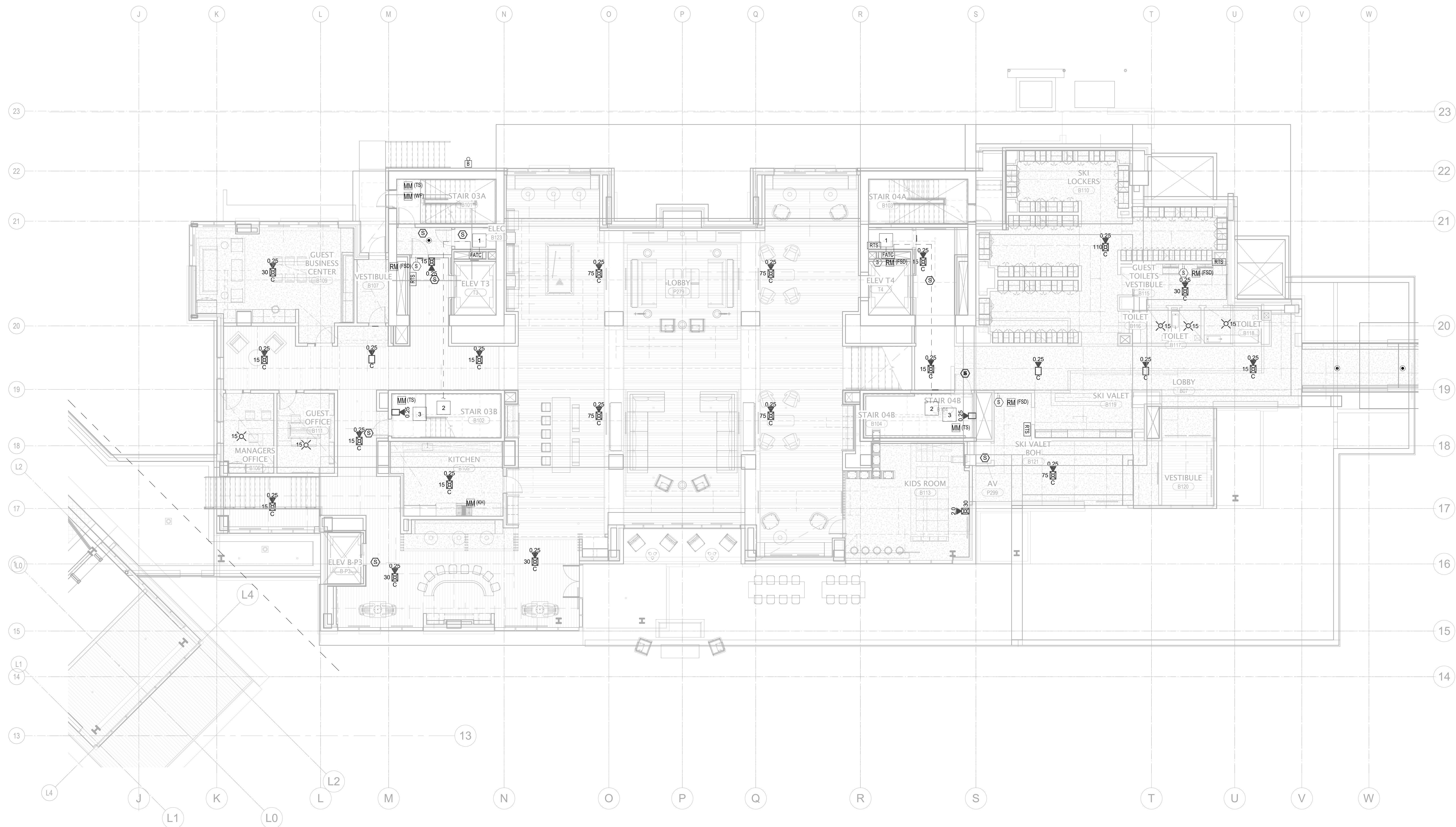

1 TOWER B - LEVEL 1 - FA
1/8" = 1'-0"

- 159 South Jackson St, Suite 800
Seattle, Washington 98104 USA
+1 206 624 5670 olsonkundig.com

Olson Kundig

project:
SOMMET BLANC - AB
DEER VALLEY, UTAH

White Summit Development, LLC
PO Box 980022
Park City, Utah 84098

BRC Acoustics
1932 1st Ave, Suite 620
Seattle, WA 98101

2696 N University Ave,
Provo, UT 84604

EPG Design
6949 South High Tech I
Midvale, Utah 84047

Friday Group
88 Mainelli Road
Middlebury, VT

Holmes
600 1st Avenue, Suite 2
Seattle, WA 98104

Jensen Hughes
One Research Drive, S
Westborough, MA 0158

Lerch Bates
19515 North Creek Par
Bothell, WA 98011

Magnusson Klemencic
1301 5th Ave, Suite 320
Seattle, WA 98101

O-
1319 SE MLK Blvd, Suite
Portland, Oregon 97219

RDH
2101 N 34th St
Seattle, WA 98102

Studio Pacifica
2144 Westlake Ave N.,
Seattle, WA 98109

WSP USA
1001 Fourth Ave., Suite
700, New York, NY 10017-2499

principal architect—
project manager—

drawn by—

date

11/18/2

TOWER B - LV

FA2.2B.12

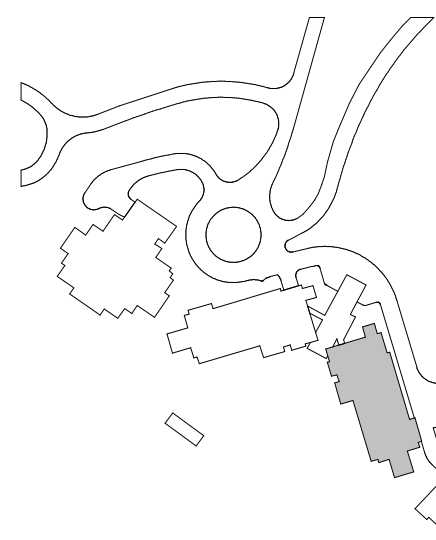

1/8" = 1'-0"

1 FIRE ALARM TERMINAL CABINET WITHIN 2-HR RATED SHAFT ACCESSIBLE VIA 2-HR RATED ACCESS PANEL. COORDINATE INSTALLATION AND ACCESS WITH DIVISION 26.

Olson Kundig

project:
SOMMET BLANC - AB
DEER VALLEY, UTAH

White Summit Development, LLC
PO Box 980022
Park City, Utah 84098

MEP Engineer
WSP USA
1001 Fourth Ave., Suite 3100
Seattle, WA 98154

principal architect _____
project manager JCC _____
drawn by CRB, SMK _____
checked by Checker _____
job no. 20052 _____
date 11/18/2022 _____

revisions:

no. date by

ISSUE FOR
CONSTRUCTION
11/18/2022

FIRE ALARM PLAN -
TOWER B - LVL 3

FA2.2B.13

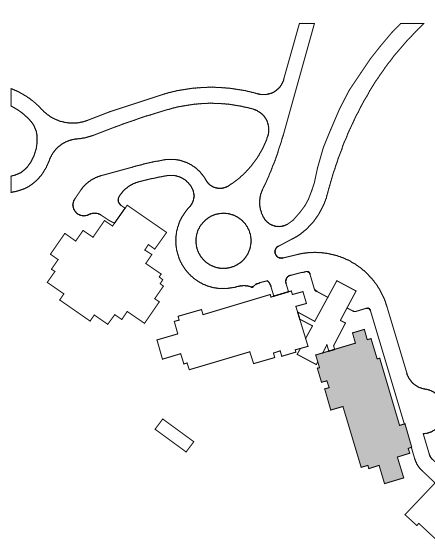

- Reserved for permit stamp

159 South Jackson St, Suite 800
Seattle, Washington 98104 USA
+1 206 624 5670 osonkund@gmail.com

Olson Kundig

project:
SOMMET BLANC - AB
DEER VALLEY, UTAH

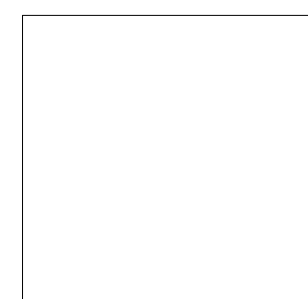

White Summit Development, LLC
PO Box 980022
Park City, Utah 84098

Acoustic Consultant
BRC Acoustics
1932 1st Ave, Suite 400
Seattle, WA 98101

Pool Consultant
Cloward H2O
2696 N University Ave, Suite 290
Provo, UT 84604

Landscape Architect
EPG Design
6949 South High Tech Drive, Suite 100
Midvale, Utah 84047

Specifications Writer
Friday Group
88 Mainelli Road
Middlebury, VT

Code Consultant
Holmes
600 1st Avenue, Suite 200A
Seattle, WA 98104

Fire Protection Engineer
Jensen Hughes
One Research Drive, Suite 3050
Westborough, MA 01581

Vertical Transportation Consultant
Lerch Bates
19515 North Creek Parkway, Suite 300
Bothell, WA 98011

Structural Engineer
Magnusson Klemencic Associates
1301 5th Ave, Suite 3200
Seattle, WA 98101

Lighting Designer
O.
1319 SE MLK Blvd, Suite 210
Portland, Oregon 97219

Building Envelope Consultant
RDH
2101 N 34th St
Seattle, WA 98103

Accessibility Consultant
Studio Pacifica
2144 Westlake Ave N, Suite F
Seattle, WA 98109

MEP Engineer
WSP USA
1001 Fourth Ave., Suite 3100
Seattle, WA 98154

principal architect _____
project manager: JCC _____
drawn by: CRB, SMK _____

checked by: Checker
job no. 20052

revisions:

[illegible]

no. date

ISSUE FOR
CONSTRUCTION

11/18/2022

FIRE ALARM PLAN -
TOWER B - LVL 5

FA2.2B.15

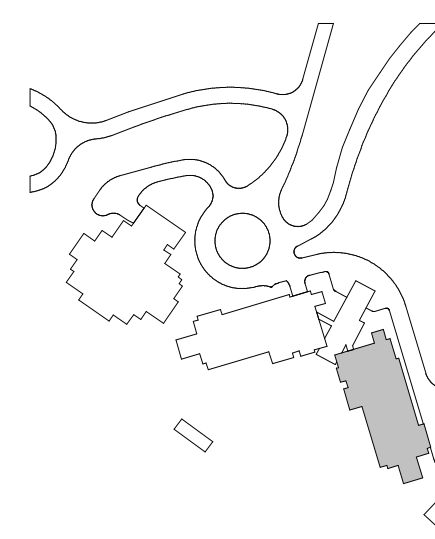

KEYNOTES:
1 FIRE ALARM TERMINAL CABINET WITHIN 24HR RATED
SHAFT ACCESSIBLE VIA 24HR RATED ACCESS PANEL
COORDINATE INSTALLATION AND ACCESS WITH
DIVISION 28.

Reserved for permit stamp

109 South Jackson St., Suite 600
Seattle, Washington 98104 USA
+1 206 834 2870 olsonkundig.com

Olson Kundig

project
SOMMET BLANC - AB
DEER VALLEY, UTAH

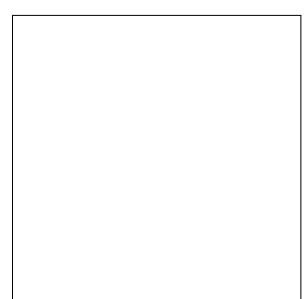

White Summit Development, LLC
PO Box 980022
Park City, Utah 84098

Acoustic Consultant
BRC Acoustics
1932 1st Ave, Suite 620
Seattle, WA 98101

Pool Consultant
Cloward #20
2696 N University Ave, Suite 290
Provo, UT 84604

Landscape Architect
EPG Design
6948 South High Tech Drive, Suite 100
Midvale, Utah 84047

Specifications Writer
Friday Group
86 Mainelli Road
Middlebury, VT

Code Consultant
Holmes
600 1st Avenue, Suite 200A
Seattle, WA 98104

Fire Protection Engineer
Jensen Hughes
One Research Drive, Suite 305C
Westborough, MA 01581

Vertical Transportation Consultant
Larch Bates
19515 North Creek Parkway, Suite 304
Bothell, WA 98011

Structural Engineer
Magnusson Klemencic Associates
1301 5th Ave, Suite 3200
Seattle, WA 98101

Lighting Designer
O
1319 SE MLK Blvd, Suite 210
Portland, Oregon 97219

Building Envelope Consultant
RDH
2101 N 34th St
Seattle, WA 98103

Accessibility Consultant
Studio Pacifica
2144 Westlake Ave N, Suite F
Seattle, WA 98109

MEP Engineer
WSP USA
1001 Fourth Ave., Suite 3100
Seattle, WA 98154

principal architect _____
project manager _____ JCC
drawn by _____ CRB, SMM
checked by _____ Checker
job no. _____ 2052
date _____ 11/18/2022

revisions:

no. _____ date _____ by _____

ISSUE FOR
CONSTRUCTION
11/18/2022

FIRE ALARM PLAN -
TOWER B - LVL 6

FA2.2B.16

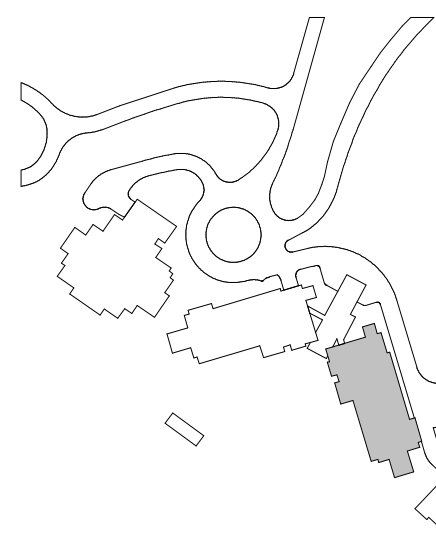

1 TOWER B - LEVEL 6 - FA
1/8" = 1'-0"

- KEYNOTES
- 1 FIRE ALARM TERMINAL CABINET WITHIN 2-HR RATED SHUT ACCESSIBLE VIA 2-HR RATED ACCESS PANEL COORDINATE INSTALLATION AND ACCESS WITH DIVISION 28
 - 2 2-HR UL LISTED RATED COAXIAL CARLING SYSTEM FROM RGA TO 2-HR RATED CLOSET COAXIAL BACKBONE TO BE INSTALLED IN 2-HR CLOSET NEXT TO FIRE ALARM RISER WITH SHUTTERS AT EACH LEVEL ACCESSIBLE FROM SAME ACCESS PANEL PROVIDED FOR RATO ACCESS
 - 3 STAR SPEAKER FOR MANUAL PAGING CONNECTED TO DEDICATED CIRCUIT

Reserved for permit stamp

100 South Jackson St, Suite 600
Seattle, Washington 98104 USA
+1 206 834 2877 olsonkundig.com

Olson Kundig

project
SOMMET BLANC - AB
DEER VALLEY, UTAH

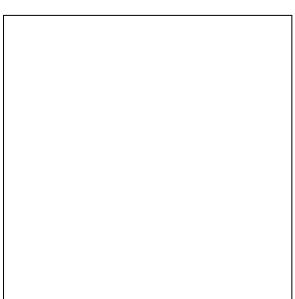

White Summit Development, LLC
PO Box 980022
Park City, Utah 84098

Acoustic Consultant
BRC Acoustics
1932 1st Ave, Suite 620
Seattle, WA 98101

Pool Consultant
Cloward H2O
2696 N University Ave, Suite 290
Provo, UT 84604

Landscape Architect
EPG Design
6948 South High Tech Drive, Suite 100
Midvale, Utah 84047

Specifications Writer
Friday Group
86 Mainelli Road
Middlebury, VT

Code Consultant
Holmes
600 1st Avenue, Suite 200A
Seattle, WA 98104

Fire Protection Engineer
Jensen Hughes
One Research Drive, Suite 305C
Westborough, MA 01581

Vertical Transportation Consultant
Larch Bates
19515 North Creek Parkway, Suite 304
Bothell, WA 98011

Structural Engineer
Magnusson Klemencic Associates
1301 5th Ave, Suite 3200
Seattle, WA 98101

Lighting Designer
O
1319 SE MLK Blvd, Suite 210
Portland, Oregon 97219

Building Envelope Consultant
RDH
2101 N 34th St
Seattle, WA 98103

Accessibility Consultant
Studio Pacifica
2144 Westlake Ave N, Suite F
Seattle, WA 98109

MEP Engineer
WSP USA
1001 Fourth Ave., Suite 3100
Seattle, WA 98154

principal architect _____
project manager _____ JCC
drawn by _____ CRB_SMM
checked by _____ Checker
job no. _____ 2052
date _____ 11/18/2022

revisions:

no. _____ date _____ by _____

ISSUE FOR
CONSTRUCTION
11/18/2022

FIRE ALARM PLAN -
TOWER B - LVL 7

FA2.2B.17

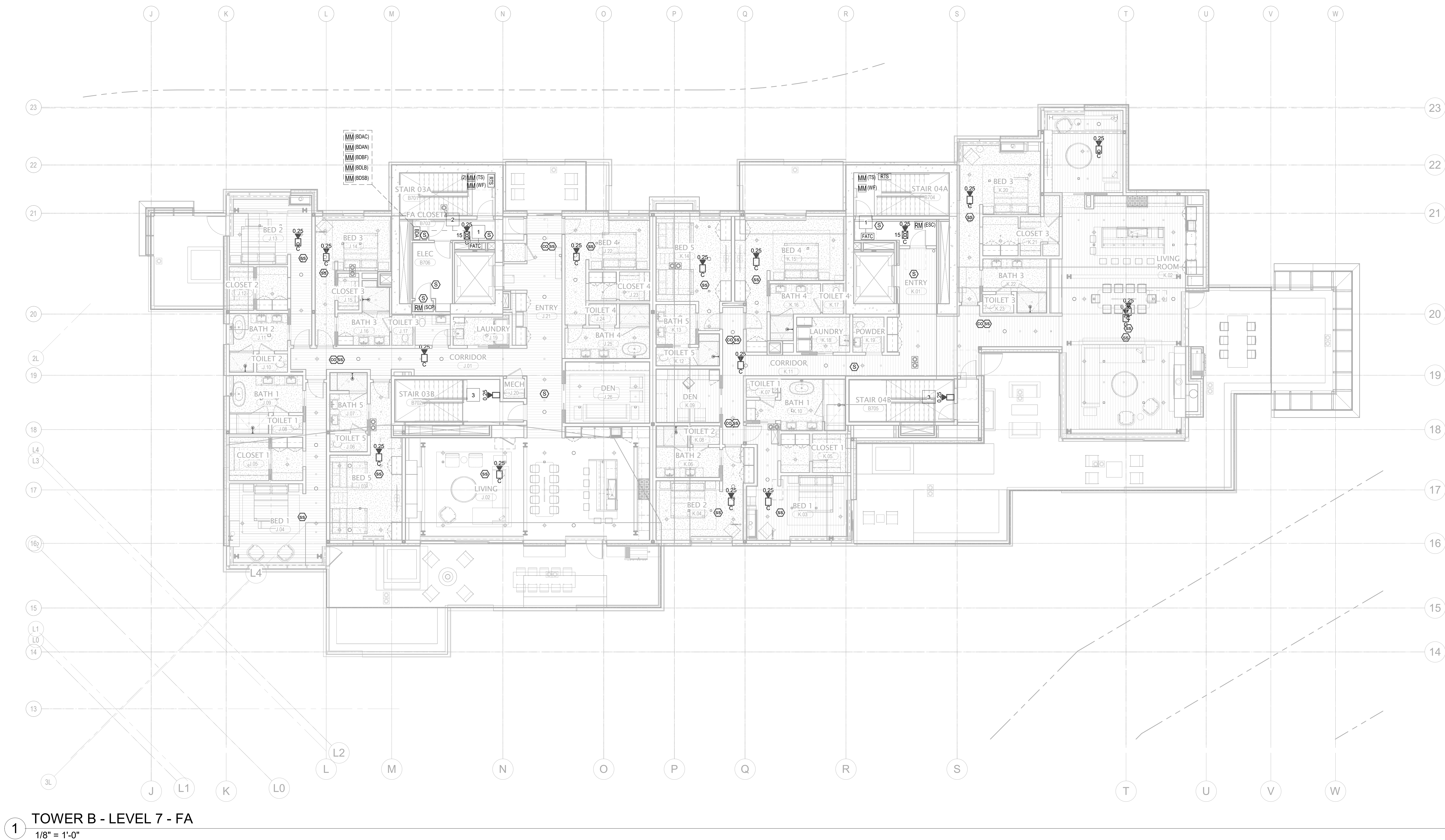

1 TOWER B - LEVEL 7 - FA
1/8" = 1'-0"

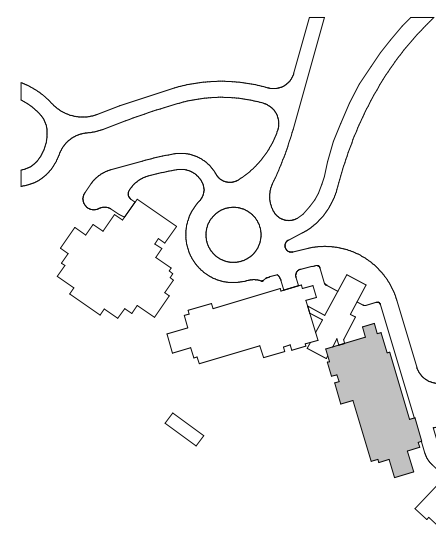

- [illegible]

159 South Jackson St, Suite 800
Seattle, Washington 98104 USA
+1 206 624 5670 olsonkundig.com

Olson Kundig

project:
SOMMET BLANC - AB
DEER VALLEY, UTAH

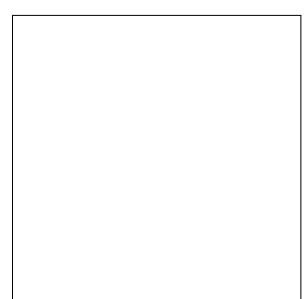

White Summit Development, LLC
PO Box 980022
Park City, Utah 84098

Acoustic Consultant
BRC Acoustics
1932 1st Ave, Suite 620
Seattle, WA 98101

Pool Consultant
Cloward H2O
2696 N University Ave, Suite 290
Provo, UT 84604

Landscape Architect
EPG Design
6949 South High Tech Drive, Suite 100
Midvale, Utah 84047

Specifications Writer
Friday Group
88 Mainelli Road
Middlebury, VT

Code Consultant
Holmes
600 1st Avenue, Suite 200A
Seattle, WA 98104

Fire Protection Engineer
Jensen Hughes
One Research Drive, Suite 305C
Westborough, MA 01581

Vertical Transportation Consultant
Lerch Bates
19515 North Creek Parkway, Suite 304
Bothell, WA 98011

Structural Engineer
Magnusson Klemencic Associates
1301 5th Ave, Suite 3200
Seattle, WA 98101

Lighting Designer
O.
1319 SE MLK Blvd, Suite 210
Portland, Oregon 97219

Building Envelope Consultant
RDH
2101 N 34th St
Seattle, WA 98103

Accessibility Consultant
Studio Pacifica
2144 Westlake Ave N, Suite F
Seattle, WA 98109

MEP Engineer
WSP USA
1001 Fourth Ave., Suite 3100
Seattle, WA 98154

principal architect _____
project manager JCC
drawn by CRB, SMK
checked by Checker
job no. 20052
date 11/18/2022

revisions:

no. _____ date _____ by _____

ISSUE FOR
CONSTRUCTION
11/18/2022

FIRE ALARM PLAN -
TOWER B - ROOF

FA2.2B.R

KEYNOTES:
1 STAIR SPEAKER FOR MANUAL PAGING
CONNECTED TO DEDICATED CIRCUIT.

Reserved for permit stamp

139 South Jackson St., Suite 600
Seattle, Washington 98104 USA
+1 206 834 2870 olsonkundig.com

Olson Kundig

project
SOMMET BLANC - C
DEER VALLEY, UTAH

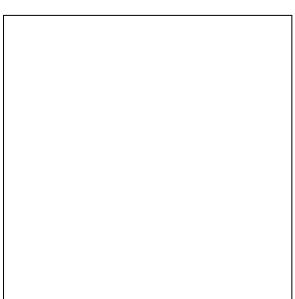

White Summit Development, LLC
PO Box 980022
Park City, Utah 84098

Acoustic Consultant
BRC Acoustics
1932 1st Ave, Suite 620
Seattle, WA 98101

Pool Consultant
Cloward #20
2698 N University Ave, Suite 290
Provo, UT 84604

Landscape Architect
EPG Design
6949 South High Tech Drive, Suite 100
Midvale, Utah 84047

Specifications Writer
Friday Group
86 Mainelli Road
Middlebury, VT

Code Consultant
Holmes
600 1st Avenue, Suite 200A
Seattle, WA 98104

Fire Protection Engineer
Jensen Hughes
One Research Drive, Suite 305C
Westborough, MA 01581

Vertical Transportation Consultant
Larch Bates
19515 North Creek Parkway, Suite 304
Bothell, WA 98011

Structural Engineer
Magnusson Klemencic Associates
1301 5th Ave, Suite 3200
Seattle, WA 98101

Lighting Designer
O-
1319 SE MLK Blvd, Suite 210
Portland, Oregon 97219

Building Envelope Consultant
RDH
2101 N 34th St
Seattle, WA 98103

Accessibility Consultant
Studio Pacifica
2144 Westlake Ave N, Suite F
Seattle, WA 98109

MEP Engineer
WSP USA
1001 Fourth Ave., Suite 3100
Seattle, WA 98154

principal architect—TK
project manager—JCC
drawn by—CRB, SMM
checked by—Checker
job no. 20552
date 11/18/2022

revisions:

no. date by

ISSUE FOR
CONSTRUCTION
11/18/2022

FIRE ALARM PLAN -
TOWER C - PARKING
LEVEL

FA2.2C.01

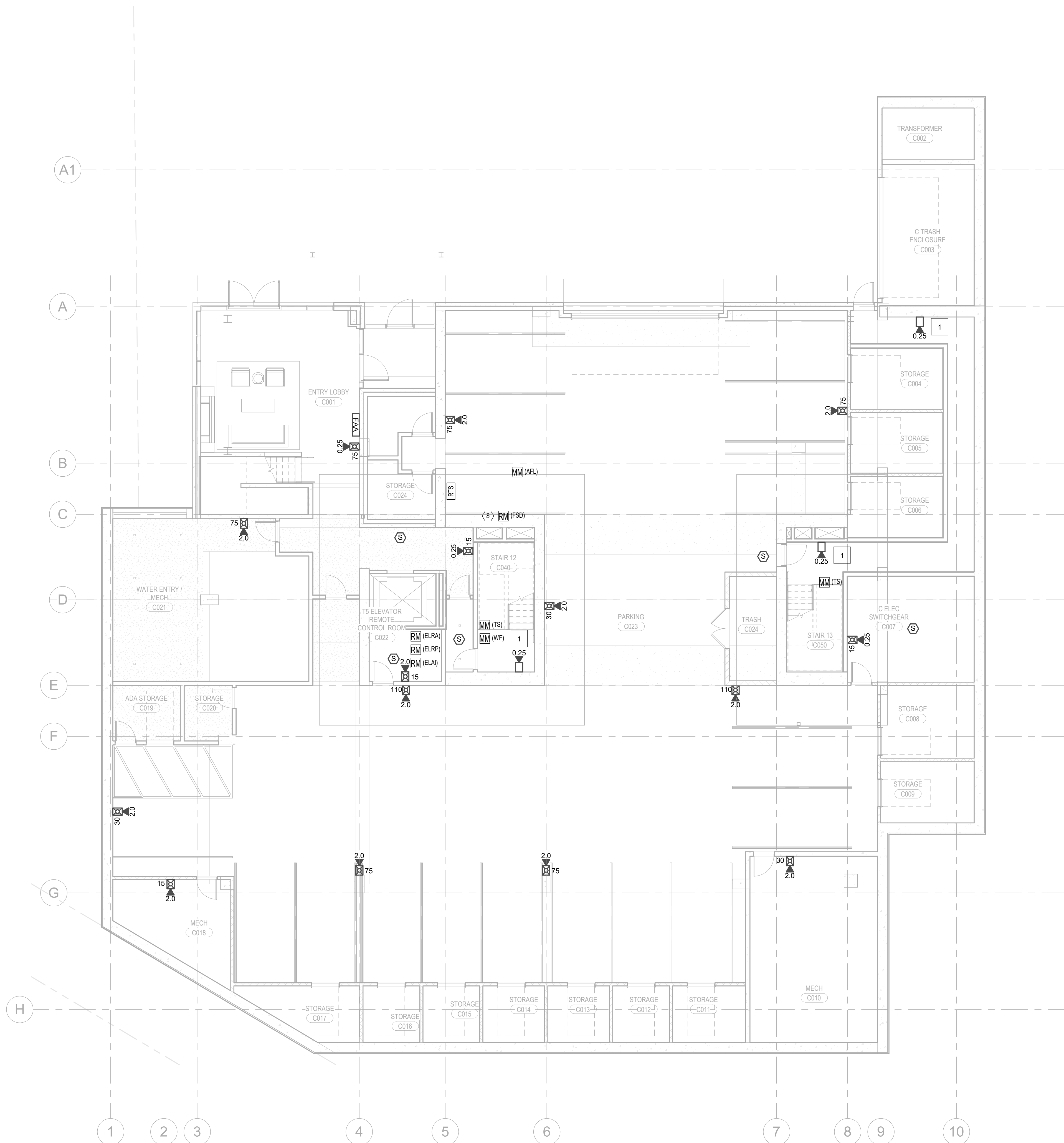

1 PARKING - FA
1/8" = 1'-0"

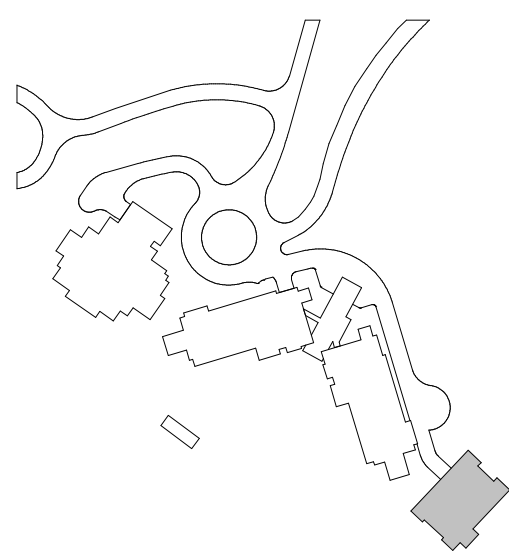

- KEYNOTES:**

 1. 2-HR CIG, SLC, AND INAC FROM FCC TO 2-HR RATED SHAFT ROUTING SHOWN FOR CONCEPTUAL PURPOSES ONLY.
 2. FIRE ALARM TERMINAL CABINET WITHIN 2-HR RATED SHAFT ACCESSIBLE VIA 2-HR RATED ACCESS PANEL. COORDINATE INSTALLATION AND ACCESS WITH DIVISION 26. TRANSITION FROM 2-HR CIG TO FPL CABLE IN EMT AT THIS POINT.
 3. DEDICATED SPEAKER CIRCUIT (2-HR CIG) TO STAIR SPEAKERS. TRANSITION TO FPL IN EMT AT FIRST DECK.

Reserved for permit stamp

159 South Jackson St, Suite 600
Seattle, Washington 98104 USA
+1 206 624 5670 olsonlundig.com

Olson Kundig

project: **SOMMET BLANC - C**
DEER VALLEY, UTAH

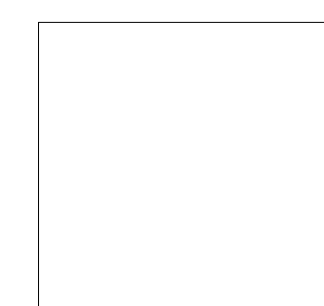

White Summit Development, LLC
PO Box 980022
Park City, Utah 84098

Acoustic Consultant
BRC Acoustics
1932 1st Ave, Suite 620
Seattle, WA 98101

Pool Consultant
Cloward H2O
2696 N University Ave, Suite 290
Provo, UT 84604

Landscape Architect
EPG Design
6949 South High Tech Drive, Suite 100
Midvale, Utah 84047

Specifications Writer
Friday Group
88 Mainelli Road
Middlebury, VT

Code Consultant
Holmes
600 1st Avenue, Suite 200A
Seattle, WA 98104

Fire Protection Engineer
Jensen Hughes
One Research Drive, Suite 305C
Westborough, MA 01581

Vertical Transportation Consultant
Lerch Bates
19515 North Creek Parkway, Suite 300
Bothell, WA 98011

Structural Engineer
Magnusson Klemencic Associates
1301 5th Ave, Suite 3200
Seattle, WA 98101

Lighting Designer
O-
1319 SE MLK Blvd, Suite 210
Portland, Oregon 97219

Building Envelope Consultant
RDH
2101 N 34th St
Seattle, WA 98103

Accessibility Consultant
Studio Pacifica
2144 Westlake Ave N, Suite F
Seattle, WA 98109

MEP Engineer
WSP USA
1001 Fourth Ave., Suite 3100
Seattle, WA 98154

principal architect TK
project manager JCC
drawn by CRB SMK

checked by Checker
job no. 20052

revisions:

[illegible]

no.	date	
-----	------	--

ISSUE FOR
CONSTRUCTION

FIRE ALARM PLAN -
TOWER C - LEVEL 1

FA2.2C.11

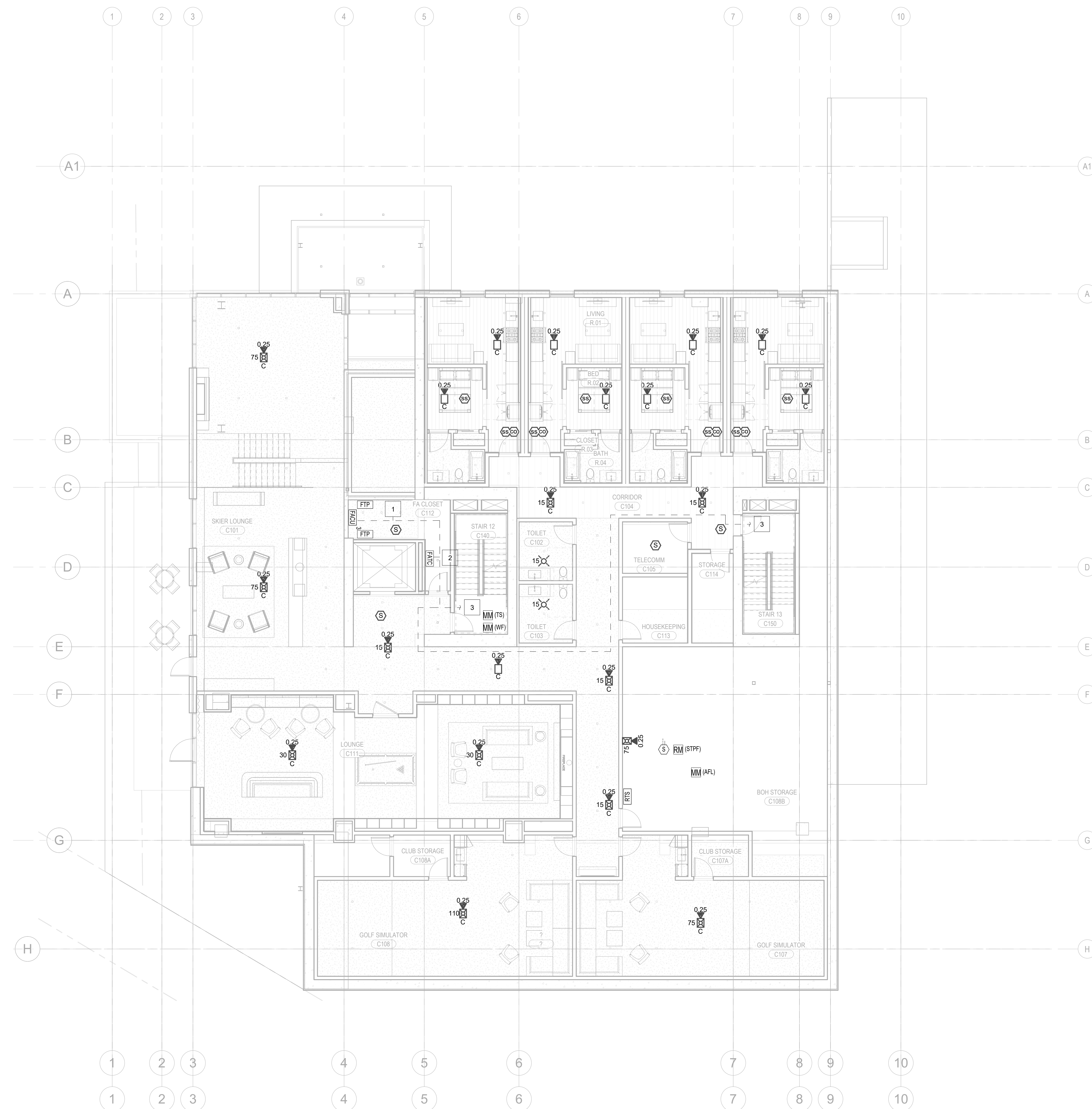
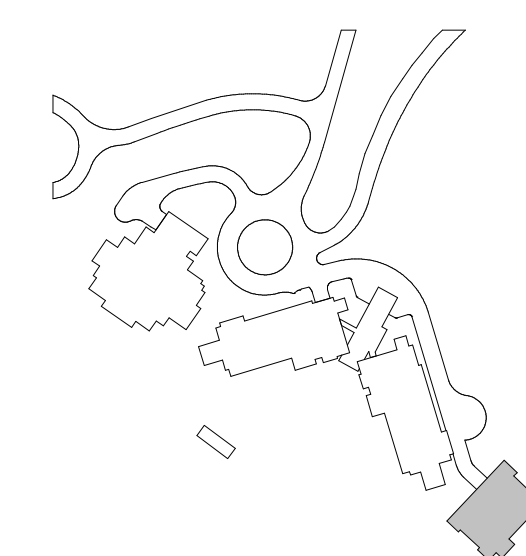

1 LEVEL 1 - FA
1/8" = 1'-0"

1

159 South Jackson St, Suite 800
Seattle, Washington 98104 USA
+1 206 624 5670 olson@undig.com

Olson Kundig

project: **SOMMET BLANC - C**
DEER VALLEY, UTAH

White Summit Development, LLC
PO Box 980022
Park City, Utah 84098

Acoustic Consultant
BRC Acoustics
1932 1st Ave, Suite 620
Seattle, WA 98101

Pool Consultant
Cloward H2O
2696 N University Ave, Suite 290
Provo, UT 84604

Landscape Architect
EPG Design
6949 South High Tech Drive, Suite 100
Midvale, Utah 84047

Specifications Writer
Friday Group
88 Mainelli Road
Middlebury, VT

Code Consultant
Holmes
600 1st Avenue, Suite 200A
Seattle, WA 98104

Fire Protection Engineer
Jensen Hughes
One Research Drive, Suite 3050
Westborough, MA 01581

Vertical Transportation Consultant
Lerch Bates
19515 North Creek Parkway, Suite 304
Bothell, WA 98011

Structural Engineer
Magnusson Klemencic Associates
1301 5th Ave, Suite 3200
Seattle, WA 98101

Lighting Designer
O-
1319 SE MLK Blvd, Suite 210
Portland, Oregon 97219

Building Envelope Consultant
RDH
2101 N 34th St
Seattle, WA 98103

Accessibility Consultant
Studio Pacifica
2144 Westlake Ave N, Suite F
Seattle, WA 98109

MEP Engineer
WSP USA
1001 Fourth Ave., Suite 3100
Seattle, WA 98154

principal architect TK
project manager JCC
drawn by CRB, SMK

checked by Checker
job no. 20052
date 11/18/2021

revisions:

no. date b

ISSUE FOR
CONSTRUCTION

11/18/2022

FIRE ALARM PLAN -
TOWER C - LEVEL 2

FA2.2C.12

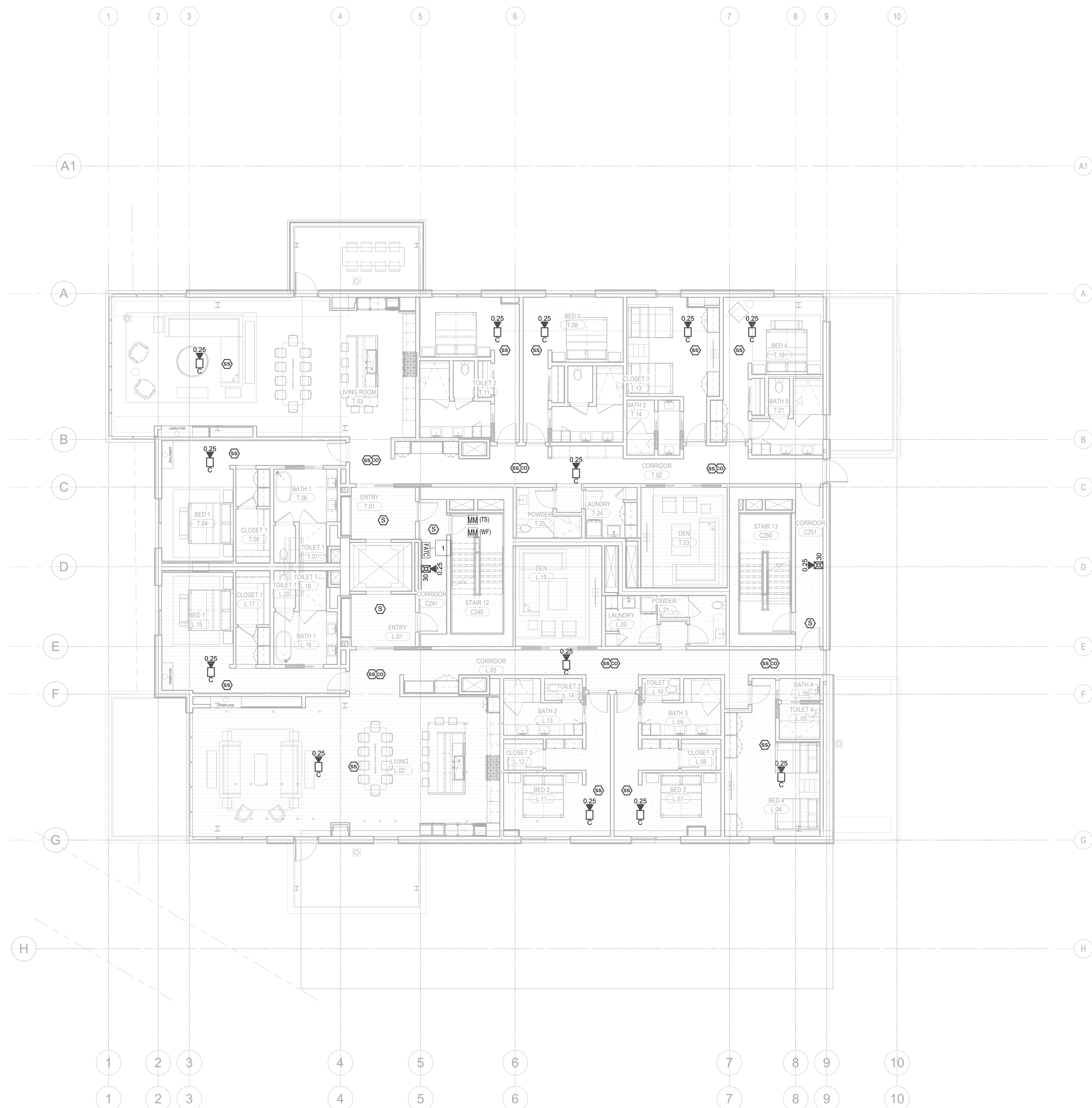
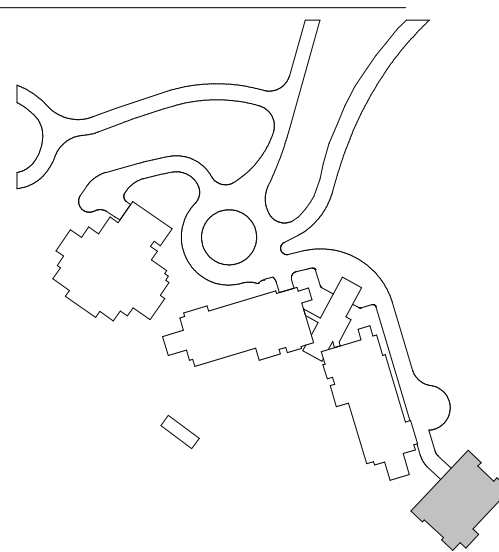

1 LEVEL 2 - FA
1/8" = 1'-0"

- KEYNOTES:**
- | | |
|---|--|
| 1 | FIRE ALARM TERMINAL CABINET WITHIN 2-HR RATED SHAFT ACCESSIBLE VIA 2-HR RATED ACCESS PANEL. COORDINATE INSTALLATION AND ACCESS WITH DIVISION 26. |
| 2 | STAIR SPEAKER FOR MANUAL PAGING CONNECTED TO DEDICATED CIRCUIT. |

Reserved for permit stamp

159 South Jackson St., Suite 600
Seattle, Washington 98104 USA
+1 206 624 5670 dis@nikundig.com

Olson Kundig

SOMMET BLANC - C
DEER VALLEY, UTAH



White Summit Development, LLC
PO Box 980022
Park City, Utah 84098

Acoustic Consultant
BRC Acoustics
1932 1st Ave, Suite 620
Seattle, WA 98101

Pool Consultant
Cloward H2O
2696 N University Ave, Suite 290
Provo, UT 84604

Landscape Architect
EPG Design
8949 South High Tech Drive, Suite 100
Midvale, Utah 84047

Specifications Writer
Friday Group
88 Mainelli Road
Middlebury, VT

Code Consultant
Holmes
800 1st Avenue, Suite 200A
Seattle, WA 98104

Fire Protection Engineer
Jensen Hughes
One Research Drive, Suite 305C
Waltham, MA 01581

Vertical Transportation Consultant
Lerch Bates
19515 North Creek Parkway, Suite 304
Redmond, WA 98014

Structural Engineer
Magnusson Klemencic Associates
1301 5th Ave, Suite 3200
Seattle, WA 98101

Lighting Designer
O.
1319 SE MLK Blvd, Suite 210

Building Envelope Consultant
RDH
2101 N 34th St

Accessibility Consultant
Studio Pacifica
2144 Westlake Ave N, Suite F

MEP Engineer
WSP USA
1001 Fourth Ave., Suite 3100

principal architect: TK
project manager: JCC
drawn by: CRB, SMK
checked by: Checker
job no. 20052
date 11/18/2022

revisions:

no. date by

ISSUE FOR
CONSTRUCTION

1/18/2022

FIRE ALARM PLAN -
TOWER C - LEVEL 3

FA2.2C.13

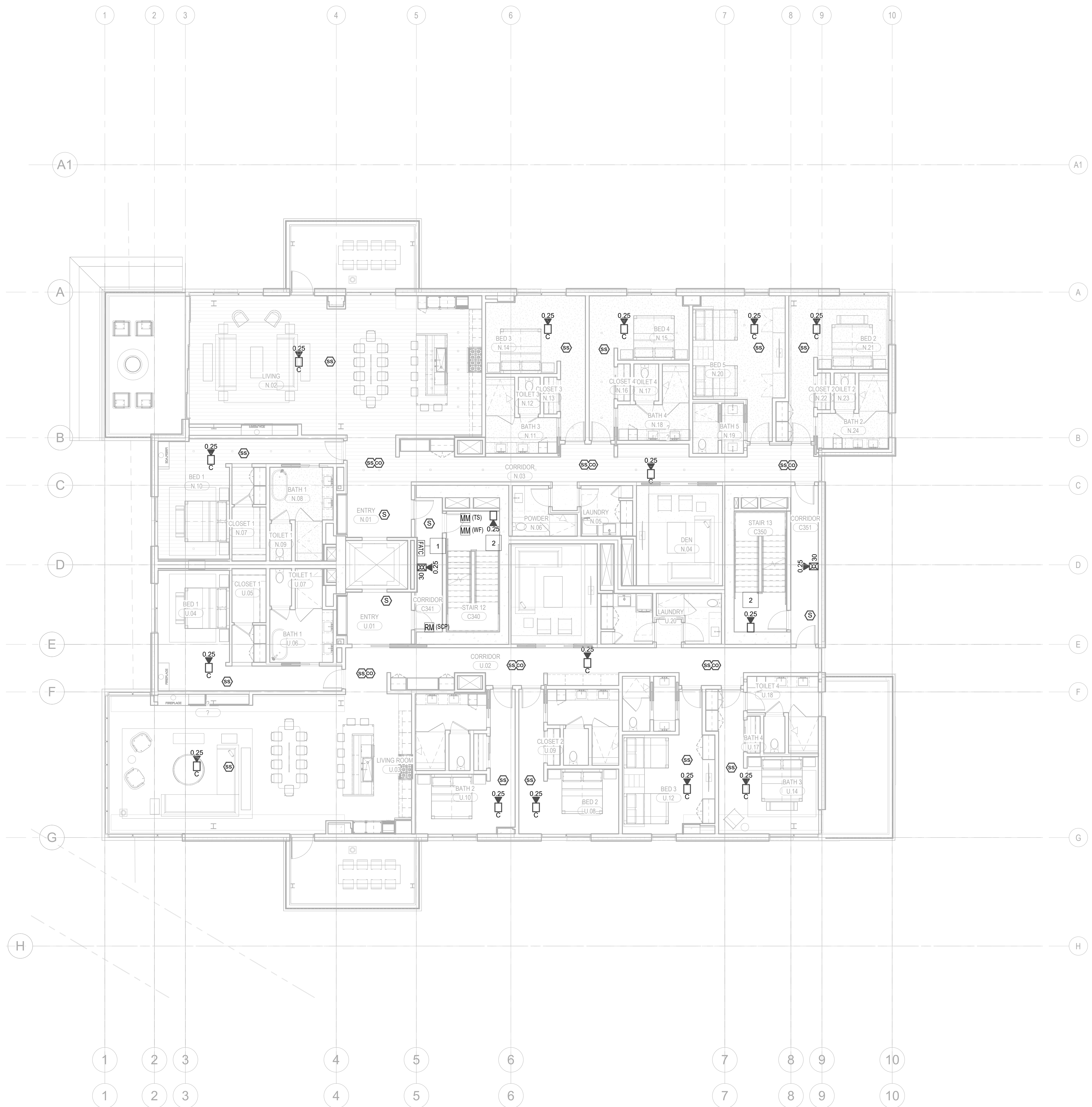
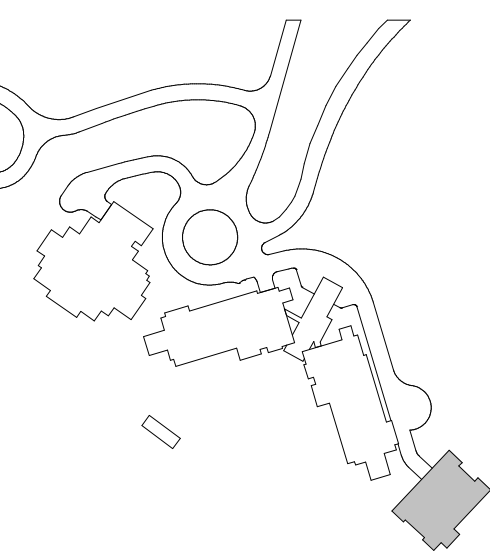

1 LEVEL 3 - FA
1/8" = 1'-0"

1

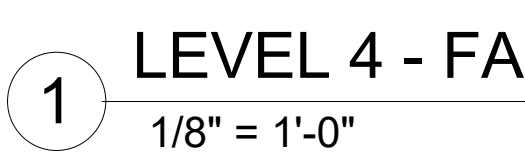

Olson Kundig

MEP Engineer
WSP USA
1001 Fourth Ave., Suite 3100
Seattle, WA 98154

principal architect TK
project manager JCC
drawn by CRB, SMK
checked by Checker
job no. 20052
date 11/18/2022

revisions:

no. date by

ISSUE FOR
CONSTRUCTION
11/18/2022

FIRE ALARM PLAN -
TOWER C - LEVEL 4

FA2.2C.14

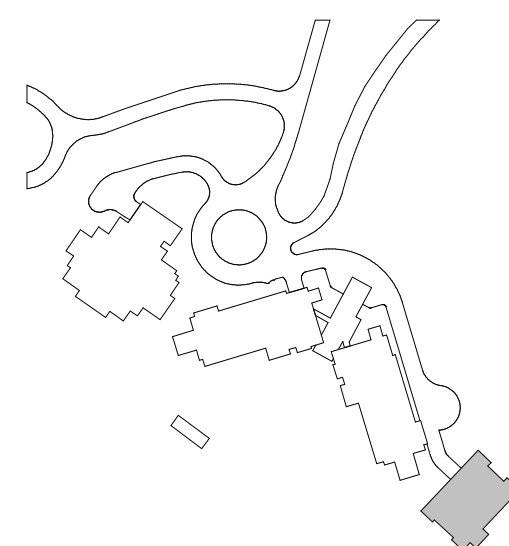

1

159 South Jackson St., Suite 800
Seattle, Washington 98104 USA
+1 206 624 5670 oisontkunding.com

project:
SOMMET BLANC - C
DEER VALLEY, UTAH

Acoustic Consultant
BRC Acoustics
1932 1st Ave., Suite 620
Seattle, WA 98101

Pool Consultant
Cloward H2O
2696 N University Ave, Suite 290
Provo, UT 84604

Landscape Architect
EPG Design
6949 South High Tech Drive, Suite 100
Midvale, Utah 84047

Specifications Writer
Friday Group
88 Mainelli Road
Middlebury, VT

Code Consultant
Holmes
600 1st Avenue, Suite 200A
Seattle, WA 98104

Fire Protection Engineer
Jensen Hughes
One Research Drive, Suite 305C
Westborough, MA 01581

Vertical Transportation Consultant
Lerch Bates
19515 North Creek Parkway, Suite 304
Bothell, WA 98011

Structural Engineer
Magnusson Klemencic Associates
1301 5th Ave, Suite 3200
Seattle, WA 98101

Lighting Designer
O-
1319 SE MLK Blvd, Suite 210
Portland, Oregon 97219

Building Envelope Consultant
RDH
2101 N 34th St
Seattle, WA 98103

Accessibility Consultant
Studio Pacifica
2144 Westlake Ave N, Suite F
Seattle, WA 98109

MEP Engineer
WSP USA
1001 Fourth Ave., Suite 3100
Seattle, WA 98154

principal architect TK
project manager JCC
drawn by CRB, SMK

checked by: Checker
job no. 20052
date 11/18/2022

revisions:

[illegible]

no. date b

ISSUE FOR
CONSTRUCTION
11/18/2022

FIRE ALARM PLAN -
TOWER C - LEVEL 5

FA2.2C.15

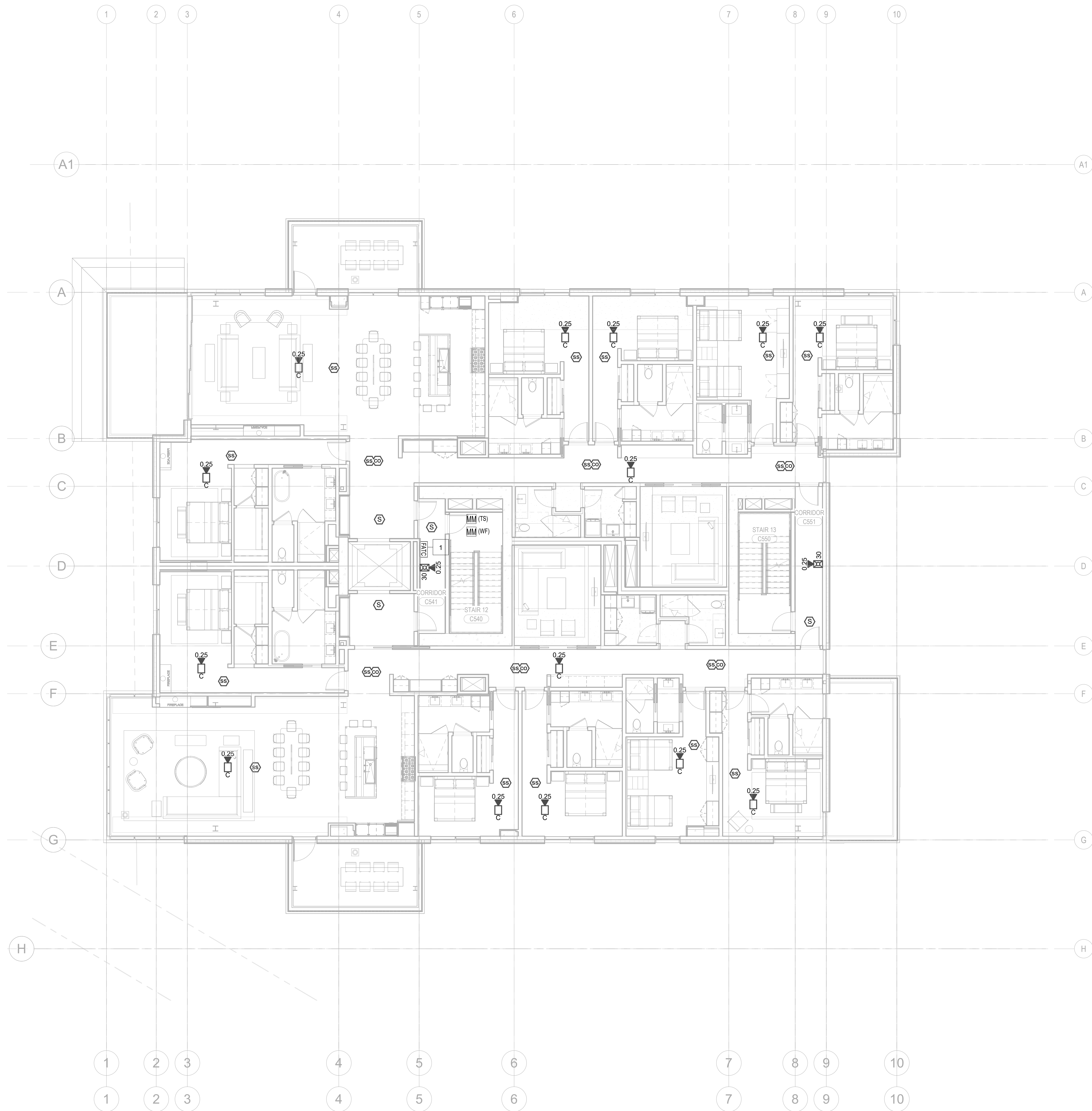
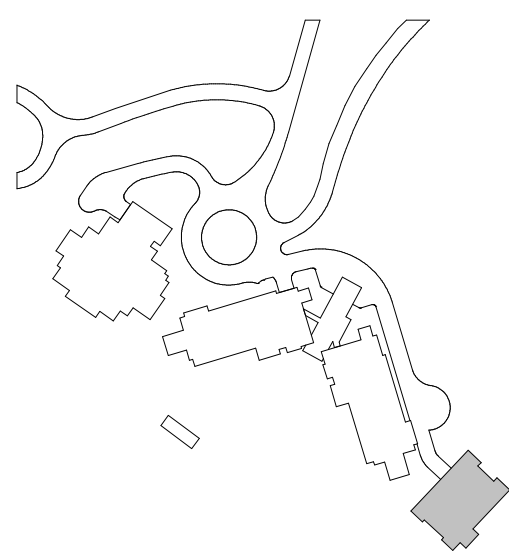

1 LEVEL 5 - FA
1/8" = 1'-0"

- KEYNOTES:
- 1 FIRE ALARM TERMINAL CABINET WITHIN 2-HR RATED SHAFT ACCESSIBLE VIA 2-HR RATED ACCESS PANEL, COORDINATE INSTALLATION AND ACCESS WITH DIVISION 26.
 - 2 STAIR SPEAKER FOR MANUAL PAGING CONNECTED TO DEDICATED CIRCUIT.

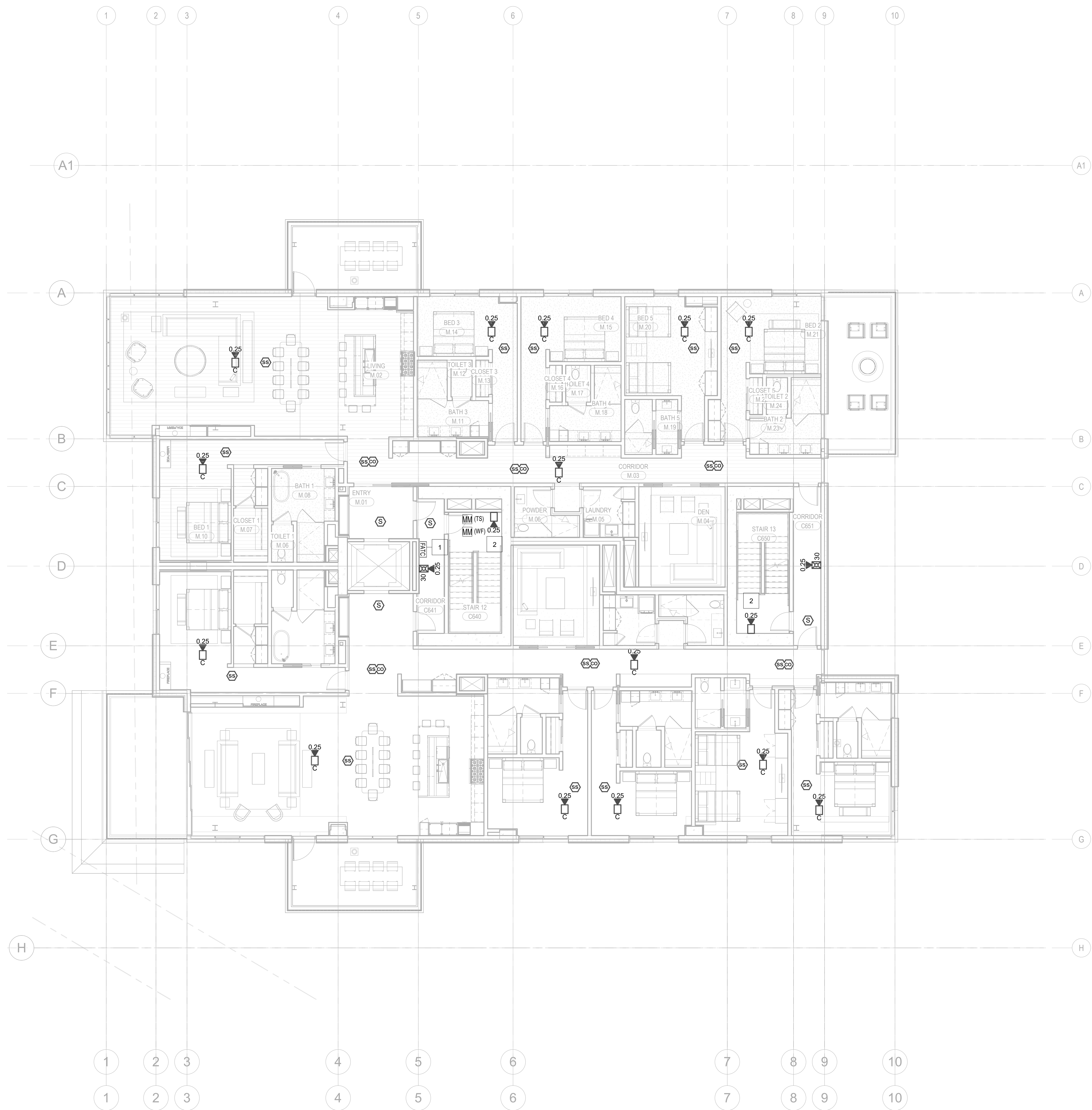

1 LEVEL 6 - FA
1/8" = 1'-0"

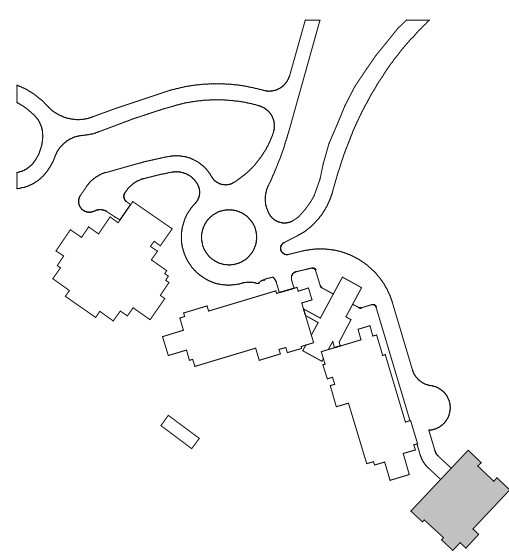

Reserved for permit stamp

109 South Jackson St., Suite 600
Seattle, Washington 98104 USA
+1 206 834 2870 olsonkundig.com

Olson Kundig

project
SOMMET BLANC - C
DEER VALLEY, UTAH

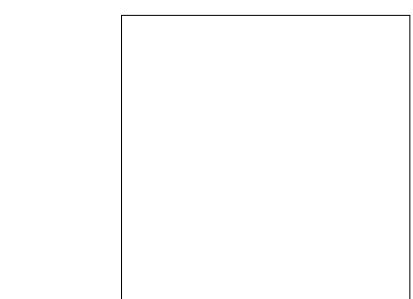

White Summit Development, LLC
PO Box 980022
Park City, Utah 84098

Acoustic Consultant
BRC Acoustics
1932 1st Ave, Suite 620
Seattle, WA 98101

Pool Consultant
Cloward H2O
2696 N University Ave, Suite 290
Provo, UT 84604

Landscape Architect
EPG Design
6949 South High Tech Drive, Suite 100
Midvale, Utah 84047

Specifications Writer
Friday Group
86 Mainelli Road
Middlebury, VT

Code Consultant
Holmes
600 1st Avenue, Suite 200A
Seattle, WA 98104

Fire Protection Engineer
Jensen Hughes
One Research Drive, Suite 305C
Westborough, MA 01581

Vertical Transportation Consultant
Larch Bates
19515 North Creek Parkway, Suite 304
Bothell, WA 98011

Structural Engineer
Magnusson Klemencic Associates
1301 5th Ave, Suite 3200
Seattle, WA 98101

Lighting Designer
O-
1319 SE MLK Blvd, Suite 210
Portland, Oregon 97219

Building Envelope Consultant
RDH
2101 N 34th St
Seattle, WA 98103

Accessibility Consultant
Studio Pacifica
2144 Westlake Ave N, Suite F
Seattle, WA 98109

MEP Engineer
WSP USA
1001 Fourth Ave., Suite 3100
Seattle, WA 98154

principal architect: JK
project manager: JCC
drawn by: CRB_SMM
checked by: Checker
job no.: 2052
date: 11/18/2022

revisions:

no. date by

ISSUE FOR
CONSTRUCTION
11/18/2022

FIRE ALARM PLAN -
TOWER C - LEVEL 6

FA2.2C.16

1

159 South Jackson St, Suite 800
Seattle, Washington 98104 USA
+1 206 624 5670 olsonkundig.com

Olson Kundig

project:
SOMMET BLANC - C
DEER VALLEY, UTAH

Acoustic Consultant
BRC Acoustics
1932 1st Ave, Suite 620
Seattle, WA 98101

Pool Consultant
Cloward H2O
2696 N University Ave., Suite 290
Provo, UT 84604

Landscape Architect
EPG Design
6949 South High Tech Drive, Suite 100
Midvale, Utah 84047

Specifications Writer
Friday Group
88 Mainelli Road
Middlebury, VT

Code Consultant
Holmes
600 1st Avenue, Suite 200A
Seattle, WA 98104

Fire Protection Engineer
Jensen Hughes
One Research Drive, Suite 305C
Westborough, MA 01581

Vertical Transportation Consultant
Lerch Bates
19515 North Creek Parkway, Suite 304
Bothell, WA 98011

Structural Engineer
Magnusson Klemencic Associates
1301 5th Ave, Suite 3200
Seattle, WA 98101

Lighting Designer
O.
1319 SE MLK Blvd, Suite 210
Portland, Oregon 97219

Building Envelope Consultant
RDH
2101 N 34th St
Seattle, WA 98103

Studio Pacifica
2144 Westlake Ave N, Suite F
Seattle, WA 98109

WSP USA
1001 Fourth Ave., Suite 3100
Seattle, WA 98154

principal architect: JRB
project manager: JCC
drawn by: CRB, SMK

checked by Checker
job no. 20052
date 11/18/2022

revisions:

No. 6808 By _____

ISSUE FOR
CONSTRUCTION

11/18/2022

FIRE ALARM PLAN -
TOWER C - LEVEL 7

FA2.2C.17

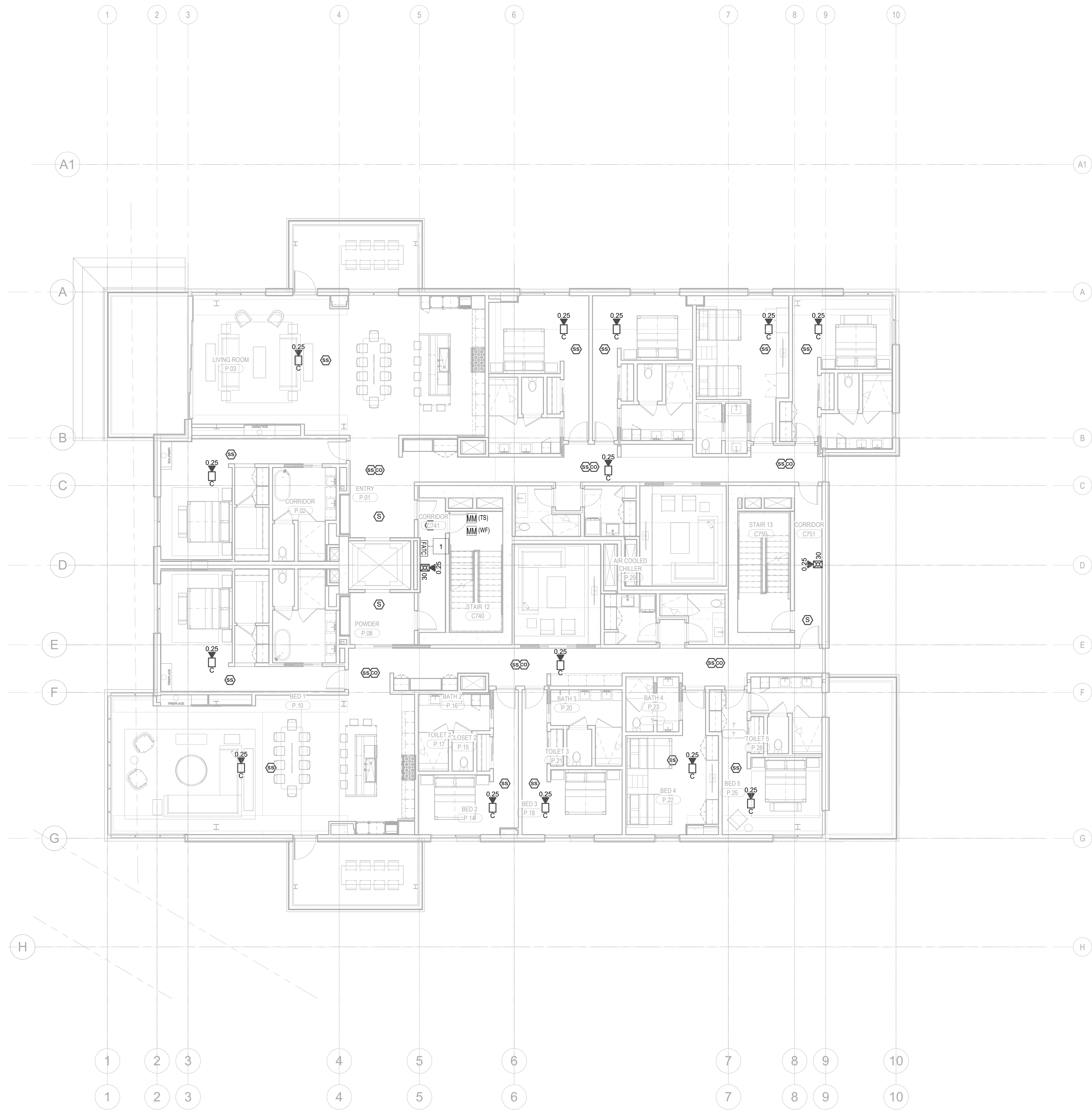
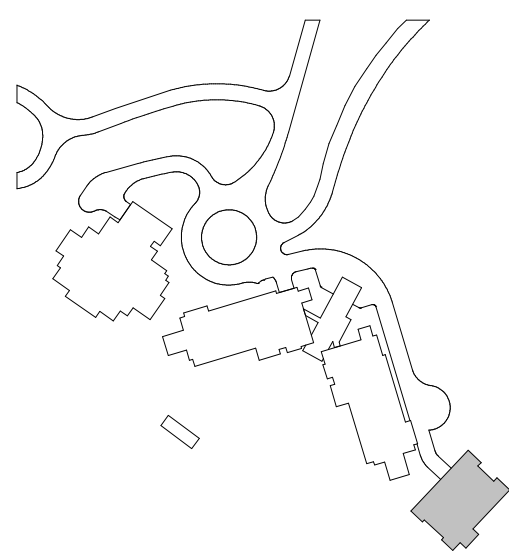

1 LEVEL 7 - FA
1/8" = 1'-0"

- KEYNOTES:
- 1 FIRE ALARM TERMINAL CABINET WITHIN 2-HR RATED SHAFT ACCESSIBLE VIA 2-HR RATED ACCESS PANEL, COORDINATE INSTALLATION AND ACCESS WITH DIVISION 26.
 - 2 2-HR UL LISTED RATED COAXIAL CABLE SYSTEM FROM BDA TO 2-HR RATED CLOSET COAXIAL BACKDRONE TO BE INSTALLED IN 2-HR CLOSET NEXT TO FIRE ALARM RISER WITH SPLITTERS AT EACH LEVEL ACCESSIBLE FROM SAME ACCESS PANEL PROVIDED FOR FATO ACCESS.
 - 3 ACCESSORY CABINET ENCLOSURE FOR SMOKE CONTROL FAN INTERFACE LOCATED IN NEMA-4 CONDITIONED ENCLOSURE ADJACENT TO FAN VFD. REFER TO DETAIL S ON FAT 01 FOR ADDITIONAL INFORMATION. MODULES SHALL BE CONNECTED TO 2-HR DEDICATED BUS FROM TOWER C FACU. PROVIDE 24-VDC POWER THROUGH FAS AND SUPERVISE FOR LOW TEMPERATURE ALARM VIA ADDRESSABLE MONITOR MODULE.
 - 4 STAIR PRESSURIZATION FAN DUCT DETECTOR IN NEMA ENCLOSURE.

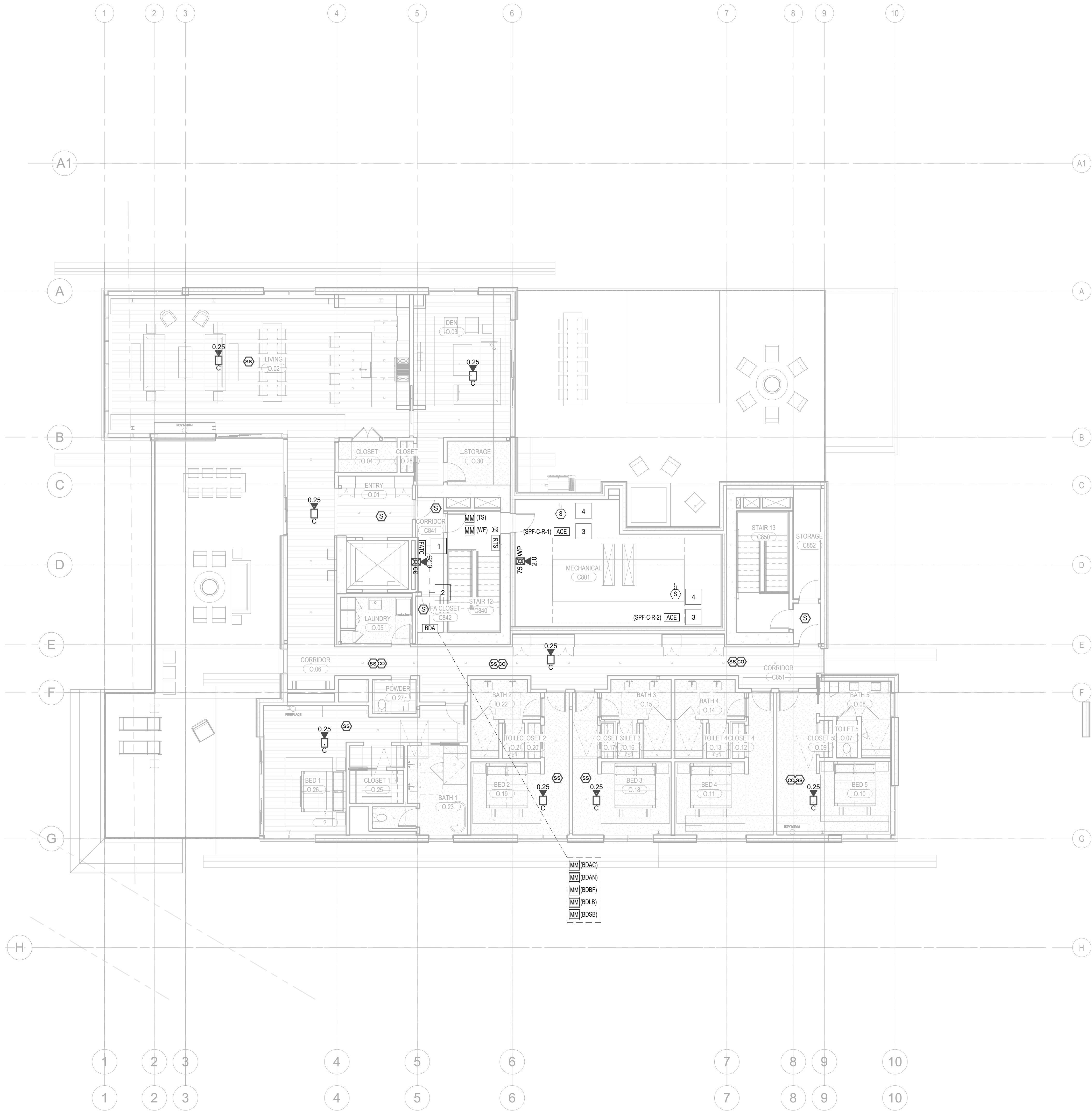

1 LEVEL 8 - FA
1/8" = 1'-0"

Reserved for permit stamp

109 South Jackson St., Suite 600
Seattle, Washington 98104 USA
+1 206 834 2870 olsonkundig.com

Olson Kundig

project
SOMMET BLANC - C
DEER VALLEY, UTAH

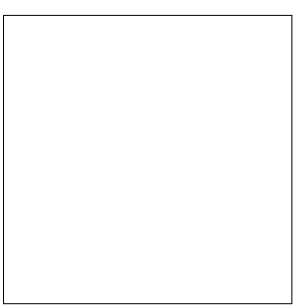

White Summit Development, LLC
PO Box 980022
Park City, Utah 84098

Acoustic Consultant
BRC Acoustics
1932 1st Ave, Suite 620
Seattle, WA 98101

Pool Consultant
Cloward H2O
2698 N University Ave, Suite 290
Provo, UT 84604

Landscape Architect
EPG Design
6948 South High Tech Drive, Suite 100
Midvale, Utah 84047

Specifications Writer
Friday Group
86 Mainell Road
Middlebury, VT

Code Consultant
Holmes
600 1st Avenue, Suite 200A
Seattle, WA 98104

Fire Protection Engineer
Jensen Hughes
One Research Drive, Suite 305C
Westborough, MA 01581

Vertical Transportation Consultant
Larch Bates
19515 North Creek Parkway, Suite 304
Bothell, WA 98011

Structural Engineer
Magnusson Klemencic Associates
1301 5th Ave, Suite 3200
Seattle, WA 98101

Lighting Designer
O-
1319 SE MLK Blvd, Suite 210
Portland, Oregon 97219

Building Envelope Consultant
RDH
2101 N 34th St
Seattle, WA 98103

Accessibility Consultant
Studio Pacifica
2144 Westlake Ave N, Suite F
Seattle, WA 98109

MEP Engineer
WSP USA
1001 Fourth Ave., Suite 3100
Seattle, WA 98154

principal architect: TL

project manager: JCC

drawn by: CRB_SMM

checked by: Checker

job no. 2052

date 11/18/2022

revisions:

no. _____ date _____ by _____

ISSUE FOR CONSTRUCTION

11/18/2022

FIRE ALARM PLAN - TOWER C - LEVEL 8

FA2.2C.18

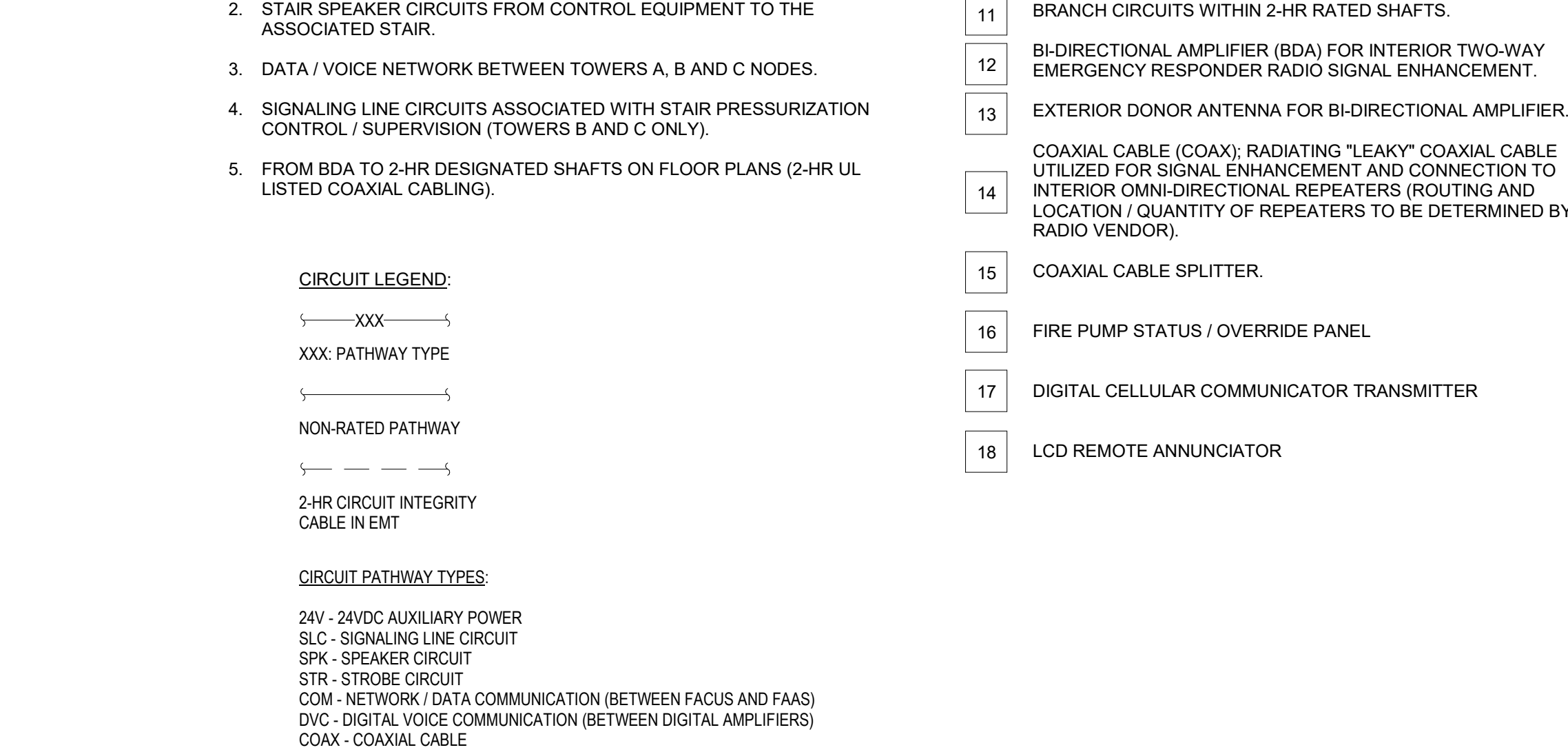
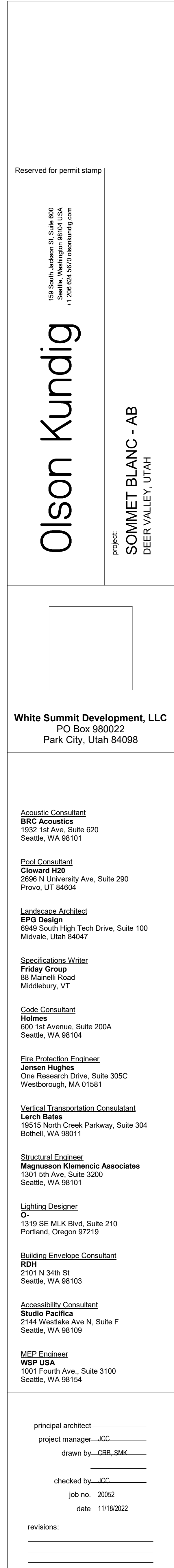
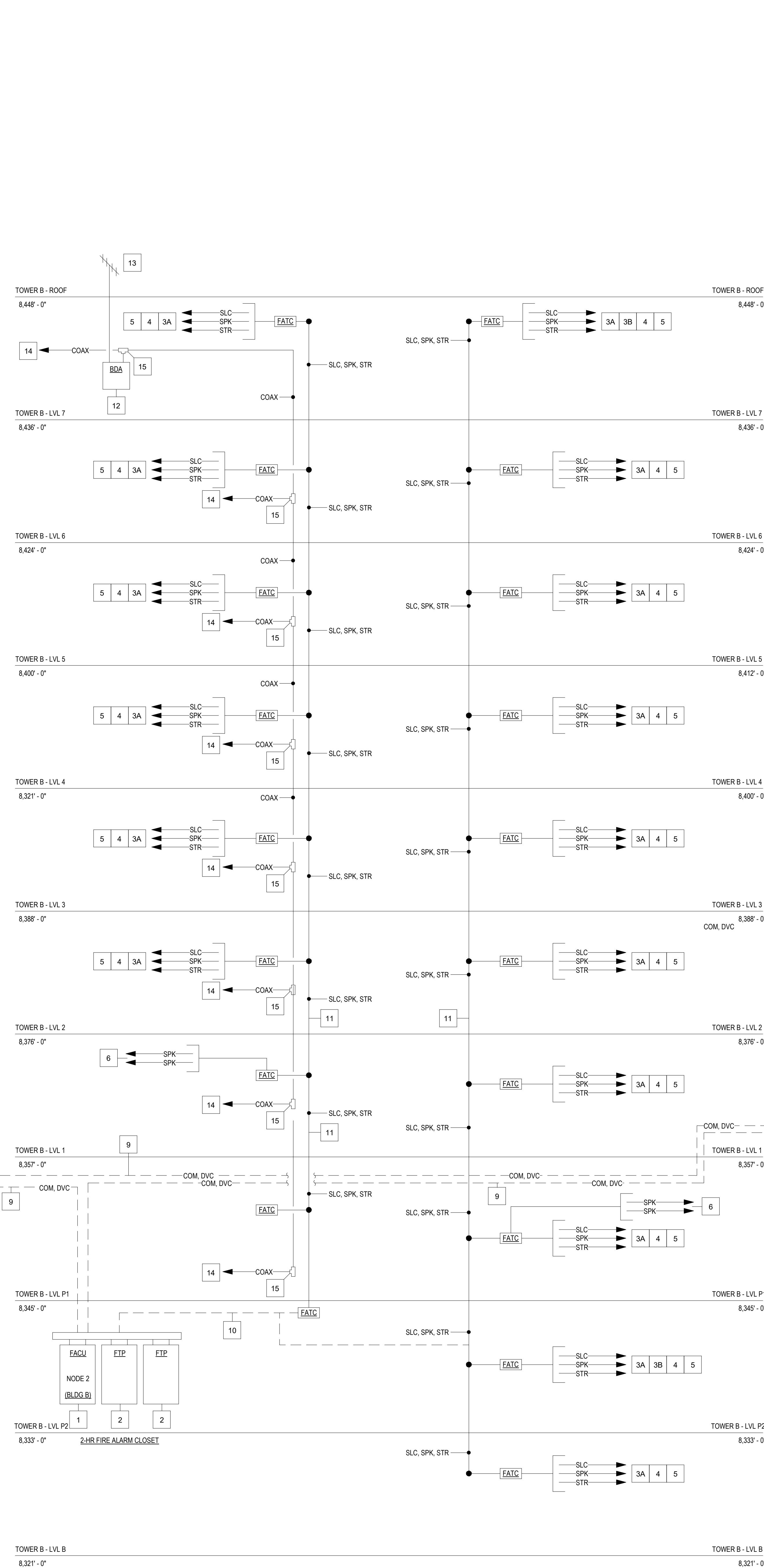

GENERAL NOTES:

- INSTALL ALL MODULES WITHIN SMOKE CONTROL INTERFACE CABINET AS INDICATED. INSTALL CABINET WITHIN 36" OF ASSOCIATED SMOKE CONTROL FAN CONTROLLER.
- WIRING BETWEEN MODULES AND TERMINALS NOT SHOWN FOR CLARITY.
- THIS DETAIL IS APPLICABLE TO ALL SMOKE CONTROL FANS.
- WIRING FROM FIRE ALARM MODULES TO INTERFACE EQUIPMENT BY DIVISION 28.
- INTERPOSING RELAYS AND ADDRESSABLE RELAYS SHALL BE CAPABLE OF OPERATING WITHIN THE VOLTAGE AND CURRENT LIMITATIONS OF THE FIRE ALARM SYSTEM CONTROL UNIT.
- INTERPOSING RELAYS SHALL BE ULK LISTED FOR USE IN SMOKE CONTROL APPLICATIONS.
- FACTORY WIRING SHALL BE BY PC CERTIFIED WIRING TECHNICIAN IN A CONTROLLED ISO 9001 REGISTERED ENVIRONMENT.

KEY NOTES:

EQUIPMENT:

- MONITOR MODULE (MM) SUPERVISION OF FAN POWER VOLTAGE RELAY.
- MM SUPERVISION OF LOCAL FAN MOTOR DISCONNECT POSITION.
- MM SUPERVISION OF DIFFERENTIAL PRESSURE SWITCH / CURRENT TRANSFORMER (CT) SENSOR.
- MM SUPERVISION OF AUTOMATIC CONTROL DAMPER (ACD) POSITION (OPEN).
- MM SUPERVISION OF ACD POSITION (CLOSED).
- RELAY MODULE (RM): START FAN.
- RM STOP FAN.
- RM OPEN/CLOSE AUTOMATIC CONTROL DAMPER.
- INTERPOSING RELAY (IR) FAN VOLTAGE MONITORING MR SERIES RELAY.
- IR AUTOMATIC CONTROL DAMPER CONTROL MR SERIES RELAY.

FIELD WIRING:

- SIGNALING LINE CIRCUIT (SLC) IN.
- SLC OUT.
- INITIATING DEVICE CIRCUIT (IDC) WIRING TO LOCAL DISCONNECT SWITCH FAN MOTOR.
- IDC WIRING TO DP SWITCH / CT SENSOR.
- IDC WIRING TO ACD "OPEN" END SWITCH.
- IDC WIRING TO "CLOSED" END SWITCH.
- RELAY WIRING TO FAN VARIABLE FREQUENCY DRIVE (VFD) START/STOP CONTACTS.
- RELAY WIRING TO FAN VFD SAFETY INTERLOCK CONTACTS.
- SUPERVISION WIRING TO FAN POWER CIRCUIT. MAKE CONNECTION DOWNSTREAM OF LOCAL DISCONNECT ON FAN VFD.
- 120VAC DAMPER POWER WIRING IN.
- 120VAC DAMPER POWER WIRING OUT.

FACTORY WIRING:

- SLC TO/FROM ADDRESSABLE MODULES.
- SLC IN/OUT OF ADDRESSABLE MODULE.
- IDC / RELAY / VOLTAGE WIRING TO FACTORY TERMINAL CONNECTION.
- IDC / RELAY / VOLTAGE WIRING FROM ADDRESSABLE MODULES / MR SERIES RELAYS.
- IDC WIRING TO FAN POWER VOLTAGE RELAY.
- RELAY WIRING TO DAMPER CONTROL RELAY.
- IDC / RELAY WIRING FROM ADDRESSABLE MODULES.
- PRE-LABELED FIELD TERMINAL CONNECTIONS.
- FACTORY TERMINAL CONNECTIONS.
- HIGH/LOW VOLTAGE CLEAR LEXAN DIVIDER.

CABINET ENCLOSURE:

RED UL94H LISTED ACCESSORY CABINET ENCLOSURE KEYED TO MATCH FIRE ALARM SYSTEM CONTROL UNITS W/ "LEFT AWAY" HINGE FRONT DOOR WITH GROUNDING STUD SCREW.

SMOKE CONTROL INTERFACE CABINET
FAN XX

MATCH FIRE FIGHTER'S SMOKE CONTROL PANEL FAN DESIGNATIONS

SMOKE CONTROL CABINET - FRONT VIEW

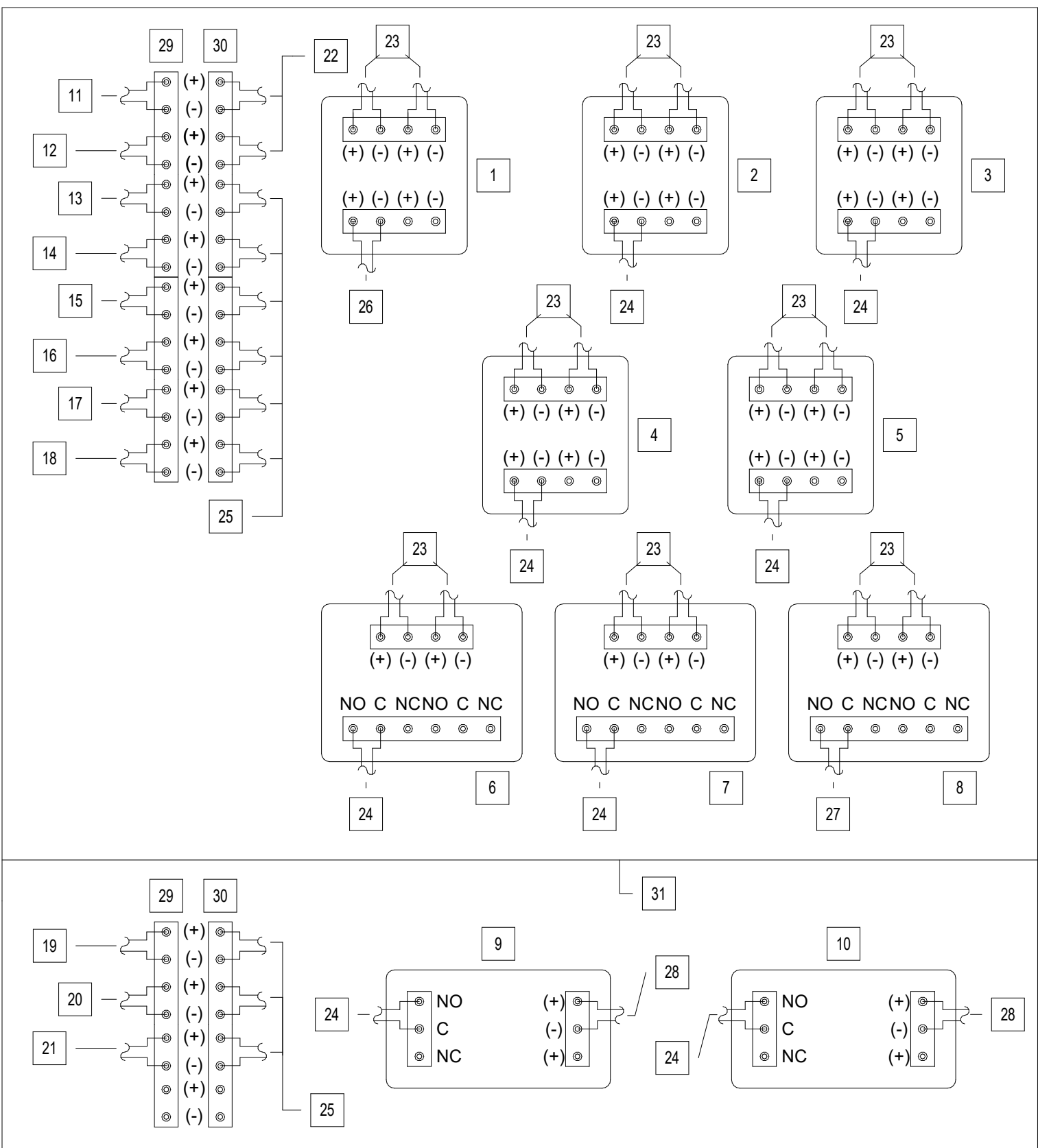

SMOKE CONTROL CABINET - INTERIOR VIEW

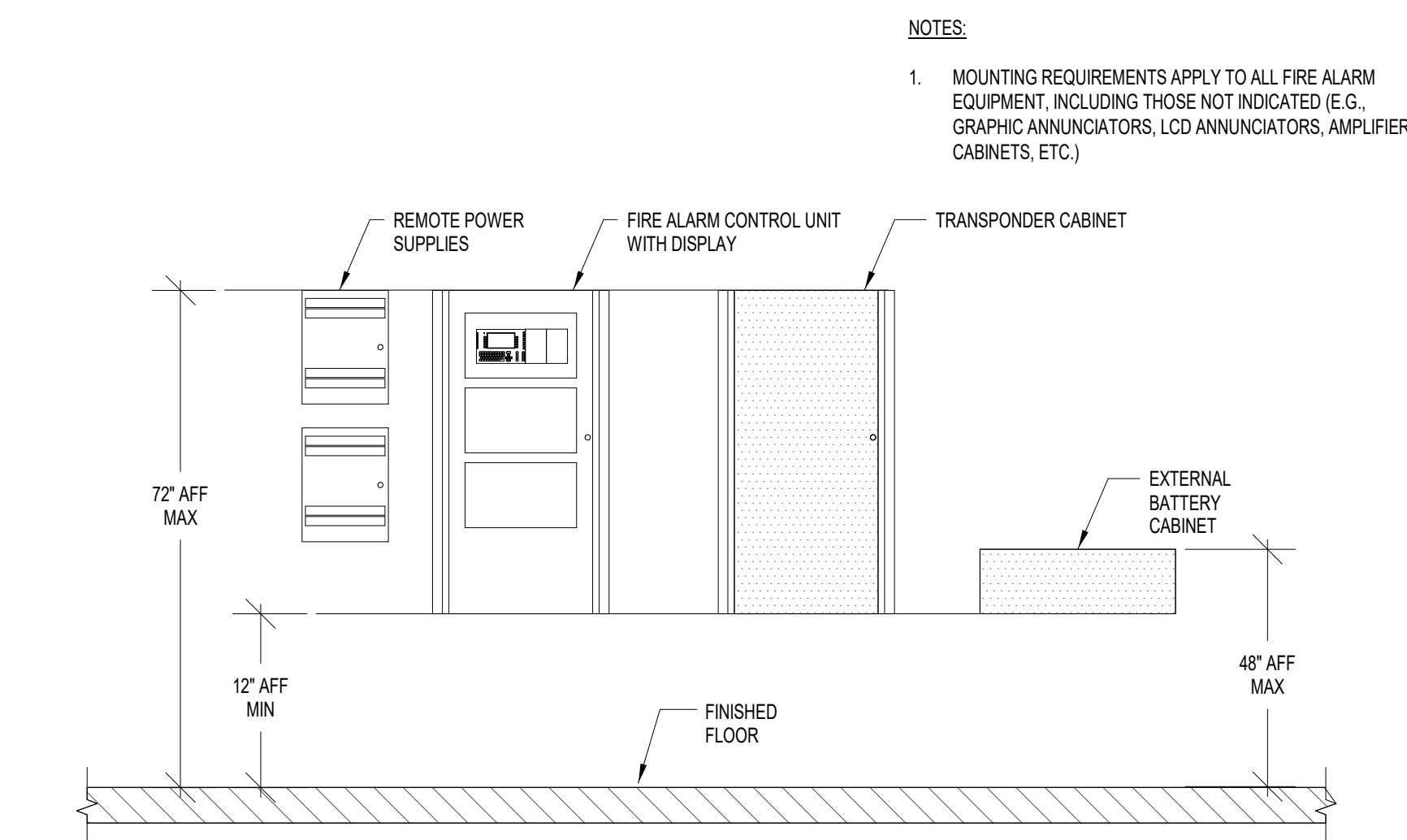

3 FIRE ALARM EQUIPMENT MOUNTING HEIGHTS (NTS)

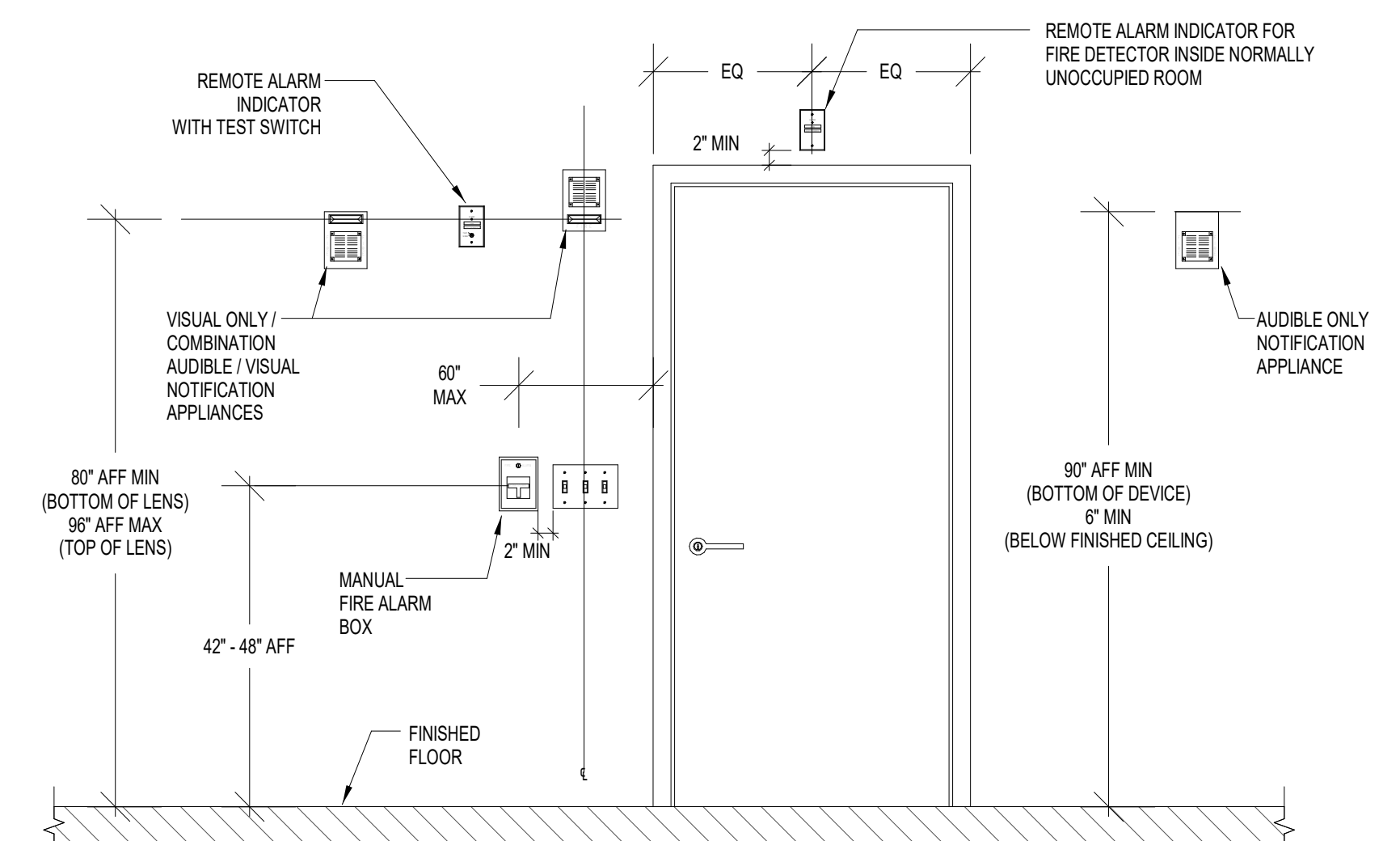

4 HEIGHT REQUIREMENTS FOR WALL-MOUNTED FIRE ALARM DEVICES (NTS)

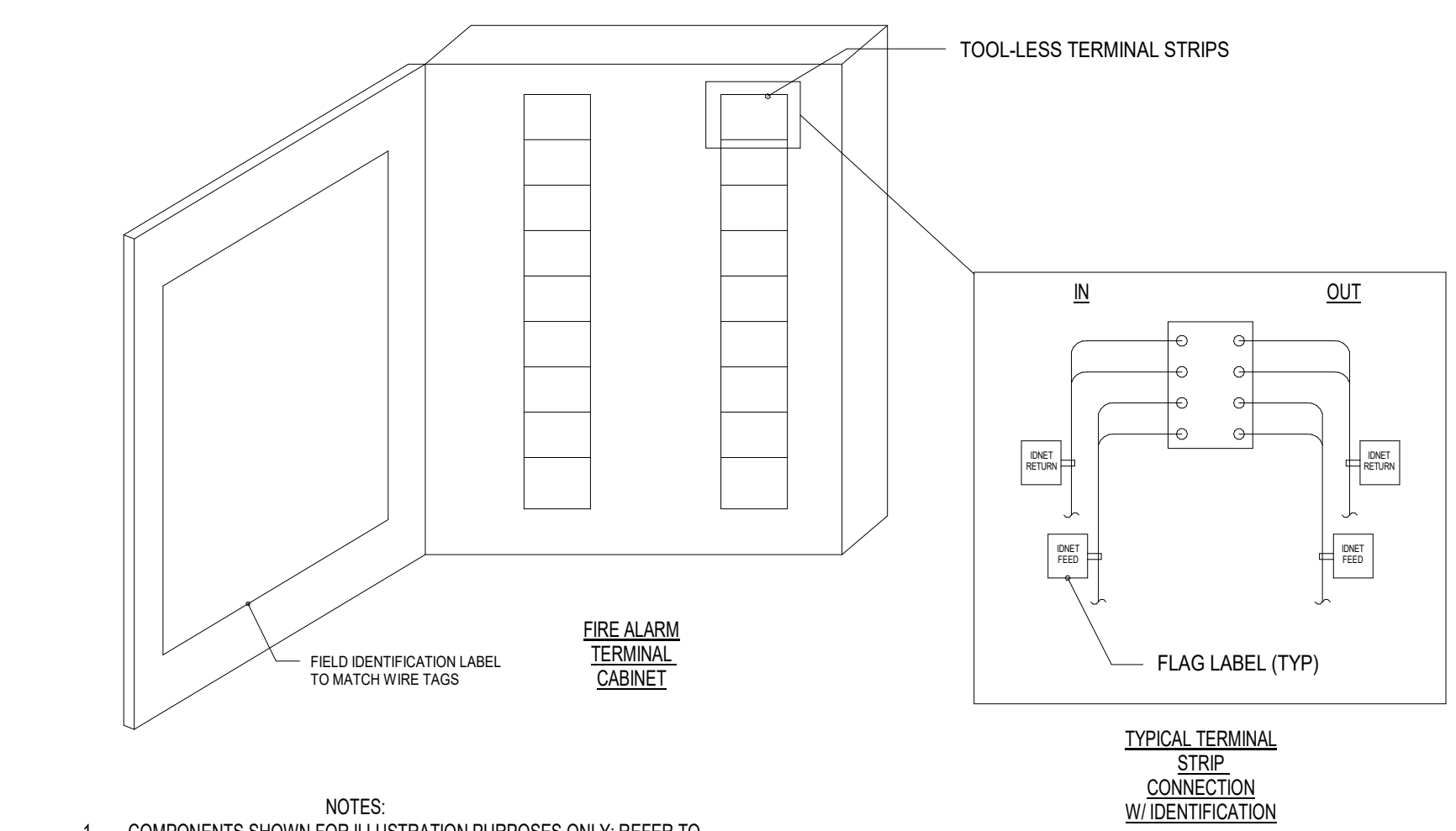

- NOTES:
- COMPONENTS SHOWN FOR ILLUSTRATION PURPOSES ONLY. REFER TO SPECIFICATION FOR TERMINAL CABINET REQUIREMENTS.
 - WIRE LABELS SHALL BE PENDULIT TP-FIN-ACT-7-40 STYLE MARKER TIE (OR APPROVED EQUAL).

5 FATC WIRE TAGGING DETAIL (NTS)

NOTES:

- PROVIDE LABELS ON ALL FIRE ALARM DEVICES. UTILIZE CLEAR USE SELF-ADHESIVE VINYL LABELS WITH LETTERING EASILY VISIBLE FROM FLOOR LEVEL WITHOUT THE USE OF A LADDER.
- LABEL ALL DEVICES WITH ADDRESS, ZONE INFORMATION AND/OR APPLICABLE EQUIPMENT MONITORED (E.G., AHA-1 SUPPLY).

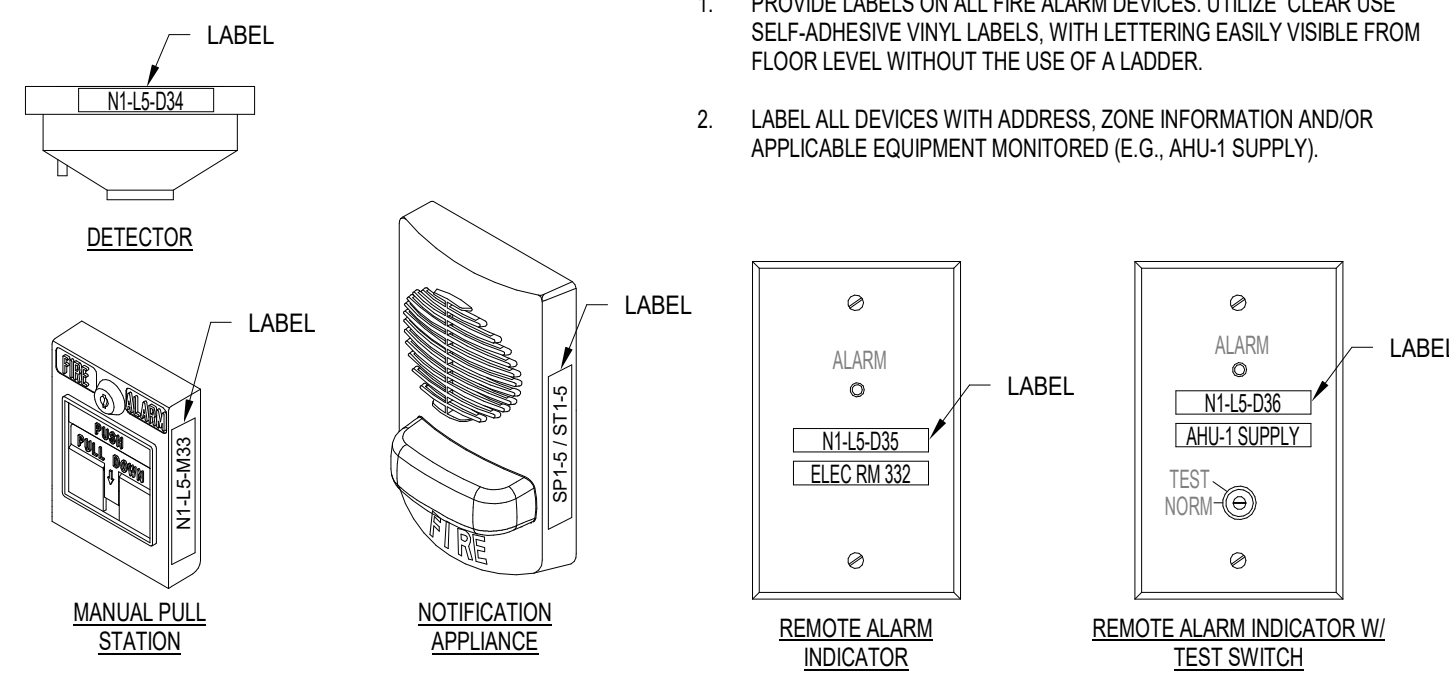

1 FIRE ALARM DEVICE LABELING REQUIREMENTS (NTS)

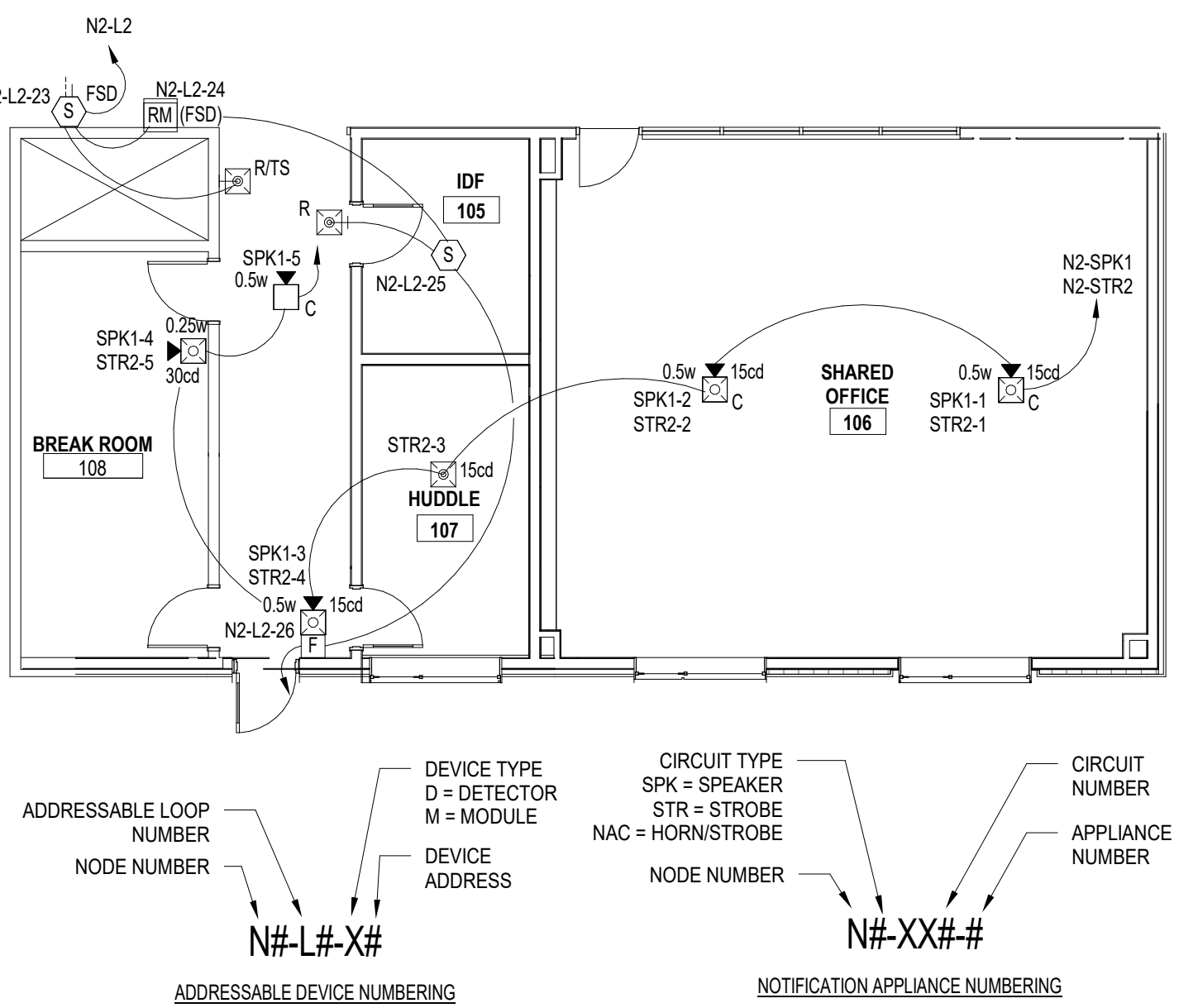

NOTES:

- PARTIAL PLAN / LAYOUT ABOVE IS INCLUDED AS AN EXAMPLE OF A PORTION OF A FIRE ALARM SHOP DRAWING AND THE REQUIRED LEVEL OF DETAIL.
- SHOP DRAWINGS SHALL IDENTIFY POINT TO POINT WIRING WITH CIRCUIT IDENTIFICATION.
- IDENTIFY ALL ISOLATION MODULES, END OF LINE RESISTORS, INTERPOSING RELAYS AND SIMILAR ACCESSORIES.
- SHOP DRAWINGS SHALL INCLUDE ADDRESSES FOR EACH INITIATING DEVICE. ALL INTERFACE MODULES SHALL BE LABELED FOR FUNCTION (E.G., FSD FOR FIRE SMOKE DAMPER AS INDICATED ON THE DETAIL ABOVE).
- SHOP DRAWINGS SHALL INCLUDE SPEAKER WATTAGE TAPS AND VISUAL NOTIFICATION APPLIANCE CANDLEA RATINGS.

2 FIRE ALARM SHOP DRAWING CONTENT REQUIREMENTS (NTS)

Reserved for permit stamp

109 South Jackson St., Suite 800
Seattle, Washington 98104 USA
+1 206 834 3870 olsonkundig.com

Olson Kundig

project
SOMMET BLANC - AB
DEER VALLEY, UTAH

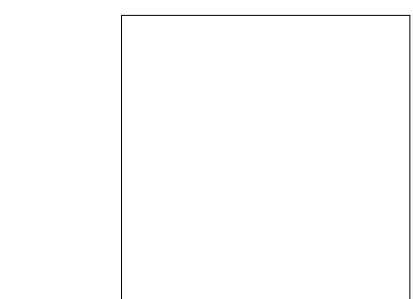

White Summit Development, LLC
PO Box 980022
Park City, Utah 84098

Acoustic Consultant
BRC Acoustics
1932 1st Ave., Suite 620
Seattle, WA 98101

Pool Consultant
Cloward H2O
2696 N University Ave., Suite 290
Provo, UT 84604

Landscape Architect
EPG Design
6948 South High Tech Drive, Suite 100
Midvale, Utah 84047

Specifications Writer
Friday Group
86 Mainelli Road
Middsborough, VT

Code Consultant
Holmes
600 1st Avenue, Suite 200A
Seattle, WA 98104

Fire Protection Engineer
Jensen Hughes
One Research Drive, Suite 305C
Westborough, MA 01581

Vertical Transportation Consultant
Larch Bates
1915 North Creek Parkway, Suite 304
Bothell, WA 98011

Structural Engineer
Magnusson Klemencic Associates
1301 5th Ave., Suite 3200
Seattle, WA 98101

Lighting Designer
O-
1319 SE MLK Blvd., Suite 210
Portland, Oregon 97219

Building Envelope Consultant
RDH
2101 N 34th St
Seattle, WA 98103

Accessibility Consultant
Studio Pacifica
2144 Westlake Ave N, Suite F
Seattle, WA 98109

MEP Engineer
WSP USA
1001 Fourth Ave., Suite 3100
Seattle, WA 98154

principal architect—
project manager—JCC
drawn by—CRB, SMW
checked by—Checker
job no. 2052
date 11/18/2022

revisions:

no. date by

ISSUE FOR
CONSTRUCTION
11/18/2022

FIRE ALARM DETAILS

FA7.01

SOMMET BLANC FIRE ALARM INPUT/OUTPUT MATRIX			SYSTEM OUTPUTS																																																																																																
SYSTEM INPUTS			SUPERVISORY DEVICES		TROUBLE CONDITIONS		ALARM INITIATING DEVICES		NOTIFICATION																		REQUIRED FIRE SAFETY CONTROL																																																																								
									FACU & FAA					EMERGENCY COMMUNICATIONS					REMOTE SIGNAL TRANSMISSION					ELEVATOR			SECURITY LIFE SAFETY		MECHANICAL																																																																						
										NOT USED					ACTIVE ASSOCIATED REMOTE ALARM INDICATOR					TRANSMIT ASSOCIATED PAGING ZONES AND BROADCAST MESSAGE					OVERDUE FIRE ALARM VOICE EVACUATION MESSAGE					SWITCH TO RESONANT BACKUP AMPLIFIER/GENERATOR					PERMANENT ALARM SIGNAL TO SUPERVISING STATION VIA CELLULAR TRANSMISSION					TRANSMIT ASSOCIATORY SIGNAL TO SUPERVISING STATION VIA CELLULAR COMMUNICATION					TRANSMIT TROUBLE SIGNAL TO SUPERVISING STATION VIA CELLULAR COMMUNICATION					RECALL ASSOCIATED ELEVATOR TOWERS TO PRIMARY RECALL FLOOR (SEE ELEVATOR RECALL NOTES)					RECALL ASSOCIATED ELEVATORS TO ALTERNATE RECALL FLOOR (ELEVATOR RECALL NOTES)					ILLUMINATE ELEVATOR VISUAL WARNING SIGNAL					INTERMITTENT FLASH ELEVATOR VISUAL WARNING SIGNAL					ELEVATOR SMOKE CURTAIN					NOT USED					CLOSE ASSOCIATED FIRE SMOKE DAMPERS					SHUTDOWN ASSOCIATED HVAC EQUIPMENT					INITIATE STEAM PRESSURIZATION SEQUENCE OF OPERATION					SHUTDOWN ALL RAS OF TOWER IN ALARM				
A	B	C	D	E	F	G	H	I	J	K	L	M	N	O	P	Q	R	S	T	U	V	W	X	Y																																																																											
	1	MAIN BUILDING WATERFLOW	●									●																																																																																							
	2	SPRINKLER ZONE WATERFLOW	●									●																																																																																							
	3	MANUAL PULL STATION (FDC)	●									●																																																																																							
	4	AREA SMOKE DETECTOR	●				●					●																																																																																							
	5	KITCHEN HOOD / POLLUTION CONTROL UNIT SUPPRESSION SYSTEM ALARM	●				●					●																																																																																							
	6	ELEVATOR MACHINE / CONTROL ROOM SMOKE DETECTOR	●				●					●																																																																																							
	7	ELEVATOR LOBBY SMOKE DETECTOR (PRIMARY RECALL FLOOR - SEE ELEVATOR RECALL NOTES)	●				●					●				●																																																																																			
	8	ELEVATOR LOBBY SMOKE DETECTOR (ALL OTHER FLOORS - SEE ELEVATOR RECALL NOTES)	●				●					●				●																																																																																			
	9	NOT USED																																																																																																	
	10	FIRE PUMP SUPERVISORY (PUMP RUN, PHASE LOSS/REVERSAL, PUMP CONNECTED TO STANDBY POWER)		●		●							●																																																																																						
	11	FIRE WATER TANK LOW / HIGH LEVEL ALARM		●		●							●																																																																																						
	12	FIRE PROTECTION VALVE TAMPER SWITCH		●		●							●																																																																																						
	13	DUCT MOUNTED SMOKE DETECTOR - FIRE/SMOKE DAMPER		●		●					●												●																																																																												
	14	DUCT MOUNTED SMOKE DETECTOR - AIR HANDLING EQUIPMENT		●		●							●											●																																																																											
	15	POLLUTION CONTROL UNIT SUPPRESSION SYSTEM TROUBLE		●		●							●																																																																																						
	16	AIR HANDLING UNIT RUN / OFF																					●																																																																												
	17	FIRE ALARM SYSTEM LOW BATTERY				●	●									●																																																																																			
	18	FIRE ALARM OPEN CIRCUIT				●	●									●																																																																																			
	19	FIRE ALARM GROUND FAULT				●	●									●																																																																																			
	20	FIRE ALARM SYSTEM BATTERY CHARGER FAILURE				●	●									●																																																																																			
	21	FIRE ALARM SYSTEM DEVICE COMMUNICATION FAILURE				●	●									●																																																																																			
	22	FIRE ALARM SYSTEM INITIATING DEVICE FAILURE				●	●									●																																																																																			
	23	FIRE ALARM SYSTEM AMPLIFIER FAILURE				●	●						●																																																																																						
	24	FIRE ALARM SYSTEM DIGITAL VOICE GENERATOR FAILURE				●	●						●																																																																																						
	25	FIRE ALARM AC POWER FAILURE				●	●									●																																																																																			
	26	FIRE ALARM CONTROL UNIT PROCESSOR FAILURE				●	●									●																																																																																			
EMERGENCY COMMUNICATION	27	MANUAL PAGE - PER PAGING ZONE					●																																																																																												
	28	MANUAL PAGE - ALL CALL					●					●	●																																																																																						
	29	BUILDING PRE-RECORDED MESSAGE TO ALL EVACUATION ZONES					●					●	●																																																																																						

OCCUPANT SIGNALING SEQUENCE OF OPERATIONS:

- PARTIAL EVACUATION: OCCUPANT SIGNALING SEQUENCE OF OPERATION:
 - ACTUATE PRE-ALERT TONE AND GENERAL VOICE INSTRUCTIONS THROUGHOUT BUILDING AREA IN ALARM (TOWERS AB OR TOWER C); REPEAT ALERT TONE AND GENERAL EVACUATION MESSAGE THREE TIMES.
 - AFTER THREE ROUNDS OF PRE-ALERT TONE AND VOICE MESSAGE ACTUATE AUDIBLE (TEMPORAL 3) AND VISUAL EVACUATION SIGNALS ON FLOOR OF INCIDENT, FLOOR ABOVE, AND FLOOR BELOW. SIGNALS SHALL CONTINUE TO ACTUATE UNTIL SYSTEM IS RESET AT THE MAIN FIRE ALARM CONTROL UNIT IN FIRE COMMAND CENTER.
 - IN THE EVENT A SUBSEQUENT ALARM IS RECEIVED BY A FLOOR THAT WAS PREVIOUSLY OUTSIDE THE ORIGINAL EVACUATION ZONE, THE EVACUATION ZONE SHALL AUTOMATICALLY BE EXPANDED TO INCLUDE THE ORIGINAL EVACUATION ZONE, THE SUBSEQUENT ALARM FLOOR, AND FLOORS ABOVE AND BELOW THE NEW EVACUATION ZONE. ACTUATE THE SEQUENCE OF OPERATION INDICATED IN 1.A ABOVE.
- TOTAL BUILDING EVACUATION OCCUPANT SIGNALING SEQUENCE OF OPERATIONS:
 - ACTUATE PRE-ALERT TONE AND GENERAL VOICE INSTRUCTIONS THROUGH BUILDING ASSOCIATED MANUAL PULL STATION ACTIVATION (TOWERS AB OR TOWER C); REPEAT ALERT TONE AND GENERAL EVACUATION MESSAGE THREE TIMES.
 - AFTER THREE ROUNDS OF PRE-ALERT TONE AND VOICE MESSAGE ACTUATE AUDIBLE (TEMPORAL 3) AND VISUAL EVACUATIONS SIGNALS THROUGHOUT ASSOCIATED BUILDING. SIGNALS SHALL CONTINUE TO ACTUATE UNTIL SYSTEM IS RESET AT THE MAIN FIRE ALARM CONTROL UNIT IN FIRE COMMAND CENTER.
 - IN THE EVENT A SUBSEQUENT ALARM IS RECEIVED BY A FLOOR THAT WAS PREVIOUSLY OUTSIDE THE ORIGINAL EVACUATION ZONE, THE EVACUATION ZONE SHALL AUTOMATICALLY BE EXPANDED TO INCLUDE THE ORIGINAL EVACUATION ZONE, THE SUBSEQUENT ALARM FLOOR, AND FLOORS ABOVE AND BELOW THE NEW EVACUATION ZONE. ACTUATE THE SEQUENCE OF OPERATION INDICATED IN 2.A ABOVE.
- PRE-RECORDED MESSAGES: THE FOLLOWING VERBAGE (OR SIMILAR) SHALL BE PROVIDED:
 - GENERAL VOICE INSTRUCTIONS (PARTIAL EVACUATION): ATTENTION PLEASE, THE SIGNAL TONE YOU HAVE JUST HEARD INDICATES THE REPORT OF AN EMERGENCY IN THIS BUILDING. IF YOUR FLOOR EVACUATION SIGNALS SOUND AFTER THIS MESSAGE, WALK TO THE NEAREST STAIRWAY AND LEAVE THE FLOOR. WHILE THE REPORT IS BEING VERIFIED, OCCUPANTS ON OTHER FLOORS SHOULD WAIT FOR FURTHER INSTRUCTIONS.
 - GENERAL VOICE INSTRUCTION (TOTAL EVACUATION): ATTENTION PLEASE, THE SIGNAL TONE YOU HAVE JUST HEARD INDICATES THE REPORT OF AN EMERGENCY IN THIS BUILDING. WALK TO THE NEAREST STAIRWAY AND LEAVE THE FLOOR AND EXIT THE BUILDING.
 - EVACUATION ALL CLEAR: ATTENTION PLEASE, THE BUILDING EMERGENCY CONDITION HAS BEEN CLEARED. YOU MAY RETURN TO YOUR NORMAL ACTIVITIES.
 - TEST: ATTENTION PLEASE, THE FIRE ALARM SYSTEM WILL BE INSPECTED AND TESTED TODAY BY THE FIRE ALARM VENDOR. PLEASE DISREGARD ALL AUDIBLE AND VISUAL SIGNALS YOU MAY HEAR OR SEE UNTIL FURTHER NOTICE.
 - TEST ALL CLEAR: ATTENTION PLEASE, THE FIRE ALARM TESTING HAS BEEN COMPLETED FOR THE DAY.
- WAV FILES UTILIZED FOR PRE-ALERT AND TEMPORAL 3 SIGNALS SHALL BE A SQUARE WAVE OR PROVIDE EQUIVALENT AWAKENING ABILITY WITH A FUNDAMENTAL FREQUENCY OF 520Hz +/- 10 PERCENT IN ACCORDANCE WITH NFPA 72 SECTION 19.4.5.1.
- LEVEL P1 AND LEVEL 11 OF TOWER C TO BE TREATED AS A SINGLE EVACUATION SIGNALING ZONE.
- LEVEL P1 AND LEVEL 1 OF TOWER B TO BE TREATED AS A SINGLE EVACUATION SIGNALING ZONE.

ELEVATOR RECALL NOTES

- THE FOLLOWING ESTABLISHES THE PRIMARY / ALTERNATE RECALL FLOORS PER BUILDING:

- BUILDING A - PRIMARY: LEVEL 1; ALTERNATE: LEVEL P2
- BUILDING B - PRIMARY: LEVEL 1; ALTERNATE: LEVEL P1
- BUILDING C - PRIMARY: LEVEL P1; ALTERNATE: LEVEL 1

BUILDING A/HU NOTES

- ALL BUILDING A/HU SHALL BE SUPERVISED FOR AIRFLOW STATUS. IF BUILDING A/HU ARE SHUTDOWN FROM FIRE ALARM SYSTEM OR AREA OFF UPON A SIGNAL FROM DAS, THE ASSOCIATED FIRE/SMOKE DAMPERS SHALL BE CLOSED. UPON RECEIPT OF FAN AIRFLOW ACTIVATION OR FIRE ALARM RESET THE DAMPERS SHALL BE COMMANDED OPEN.
- IN THE EVENT OF AN ALARM IN TOWERS AB OR TOWER C, ALL A/HU IN THE ASSOCIATED AREA SHALL SHUTDOWN.

SOMMET BLANC STAIR PRESSURIZATION INPUT/OUTPUT MATRIX		SYSTEM INPUTS																SYSTEM OUTPUTS																																																																																																																																																																																																																																																																																																																																																																																																																																																																																																																																																																																																																																																																																																																																																																																																																																																																																																																																																																																																																																																																																																																																																																																																																																					
		FIRE ALARM DEVICES		SWITCH / KEY INTERFACE		SMOKE CONTROL STATUS																																																																																																																																																																																																																																																																																																																																																																																																																																																																																																																																																																																																																																																																																																																																																																																																																																																																																																																																																																																																																																																																																																																																																																																																																																																	

STARWELL PRESSURIZATION SEQUENCE OF OPERATION

FOR EACH ALARM CONDITION NOTED IN THE FIRE ALARM INPUT/OUTPUT MATRIX AS HAVING A STARWELL PRESSURIZATION INITIATION FUNCTION, THE FIRE ALARM SYSTEM SHALL INITIATE THE FOLLOWING SEQUENCE OF OPERATION WITHIN 10 SECONDS OF ALARM INITIATION:

- OUTSIDE AIR DAMPERS AT FANS OPEN OF BUILDING AREA IN ALARM (TOWERS AB OR TOWER C).
 - NORMAL OPERATION "OPEN" END SWITCH IS MADE WITHIN 10 SECONDS OF OPEN SIGNAL TRANSMISSION FROM THE FIRE ALARM SYSTEM. GREEN "ON" INDICATOR LIGHT ASSOCIATED WITH THE DAMPER SHALL BE ILLUMINATED ON THE FIRE FIGHTER'S SMOKE CONTROL PANEL.
 - FAULT IF DAMPER "OPEN" END SWITCH DOES NOT MAKE WITHIN 10 SECONDS OF SIGNAL TRANSMISSION FROM THE FIRE ALARM SYSTEM THE YELLOW INDICATOR LIGHT ASSOCIATED WITH THE FAN SHALL BE ILLUMINATED ON THE FIRE FIGHTER'S SMOKE CONTROL PANEL. THE FIRE ALARM SYSTEM LCD SHALL DISPLAY THE CHANGE IN STATUS. THE LOCAL AUDIBLE/VISUAL INDICATORS ON THE FIRE ALARM CONTROL UNIT SHALL ACTUATE AND A SUPERVISORY SIGNAL SHALL BE TRANSMITTED TO THE SUPERVISING STATION.
- ONCE OUTSIDE AIR DAMPERS AT FANS MAKE THE ASSOCIATED FAN STATUS:
 - NORMAL OPERATION FAN FLOWING PROVING DEVICE IS ACTIVATED WITHIN 60 SECONDS OF OPEN SIGNAL TRANSMISSION FROM THE FIRE ALARM SYSTEM. GREEN "ON" INDICATOR LIGHT ASSOCIATED WITH THE FAN SHALL BE ILLUMINATED ON THE FIRE FIGHTER'S SMOKE CONTROL PANEL.
 - FAULT IF FAN FLOWING PROVING DEVICE DOES NOT ACTIVATE WITHIN 60 SECONDS OF SIGNAL TRANSMISSION FROM THE FIRE ALARM SYSTEM THE YELLOW INDICATOR LIGHT ASSOCIATED WITH THE FAN SHALL BE ILLUMINATED ON THE FIRE FIGHTER'S SMOKE CONTROL PANEL. THE FIRE ALARM SYSTEM LCD SHALL DISPLAY THE CHANGE IN STATUS. THE LOCAL AUDIBLE/VISUAL INDICATORS ON THE FIRE ALARM CONTROL UNIT SHALL ACTUATE AND A SUPERVISORY SIGNAL SHALL BE TRANSMITTED TO THE SUPERVISING STATION.
- THE FANS AND DAMPERS SHALL STAY ON AND OPEN UNTIL MANUALLY RESET AT THE FIRE FIGHTER'S SMOKE CONTROL PANEL.

SMOKE CONTROL AUTOMATIC WEEKLY SELF-TEST

- WEEKLY SELF-TEST TO BE BYPASSED IN ACCORDANCE WITH EXCEPTION TO 2018 UTAH BUILDING CODE SECTION 909.12.1. PRESENCE OF POWER DOWNSTREAM OF ALL DISCONNECTS IS CONSTANTLY MONITORED BY THE FIRE ALARM SYSTEM AND TESTING OF ALL COMPONENTS BYPASSED FROM THE PRE-PROGRAMMED WEEKLY SELF-TEST WILL BE TESTED BY OWNER IN ACCORDANCE WITH SECTION 909.20.6 OF THE INTERNATIONAL FIRE CODE.

Reserved for permit stamp

100 South Jackson St., Suite 600
Seattle, Washington 98104 USA
+1 206 834 5870 olsonkundig.com

Olson Kundig

project
SOMMET BLANC - AB
DEER VALLEY, UTAH

White Summit Development, LLC
PO Box 980022
Park City, Utah 84098

Acoustic Consultant

BRC Acoustics
1932 1st Ave., Suite 620
Seattle, WA 98101

Pool Consultant

Cloward H2O
2698 N University Ave., Suite 290
Provo, UT 84604

Landscape Architect

EPG Design
6948 South High Tech Drive, Suite 100
Midvale, Utah 84047

Specifications Writer

Friday Group
86 Mainell Road
Middletown, VT

Code Consultant

Holmes
600 1st Avenue, Suite 200A
Seattle, WA 98104

Fire Protection Engineer

Jensen Hughes
One Research Drive, Suite 305C
Westborough, MA 01581

Vertical Transportation Consultant

Larch Bates
1915 North Creek Parkway, Suite 304
Bothell, WA 98011

Structural Engineer

Magnusson Klemencic Associates
1301 5th Ave., Suite 3200
Seattle, WA 98101

SOMMET BLANC - ABC
DEER VALLEY, UT

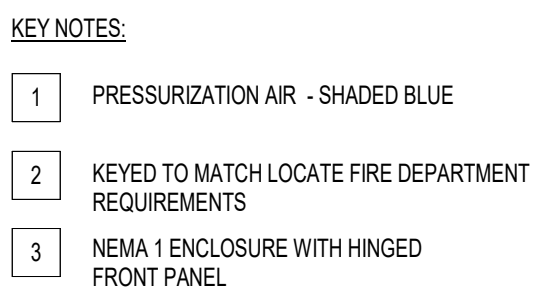

FA9.01

