



STANLEY
Access Technologies
Part of the Allegion family of brands

Note: Please ensure that POs, contracts, payments, and other legal documents are issued to **Allegion Access Technologies LLC**.

Custom Quote

Quote Number: Q-117374

Sommet Blanc Ski- Auto Operators and Auto Sliders

Created For

IKON USA

7/20/2023

IKON USA
185 Aspen Drive
Park City, UT 84098
Phone: 801-891-1787
Attn: Mark Huber
Senior Project Manager
Email: mhuber@aspengroupusa.com

Libby Crapo
Territory Manager

Quotation: Q-117374
Sommet Blanc Ski- Auto Operators and
Auto Sliders

Salt Lake City Branch
14918 South Concord Park Dr
Bluffdale, UT 84065
Phone: 801-838-9519
Mobile: 385-253-2253 or 801-856-9898
Email: libby.crapo@sbdinc.com

20 July, 2023

Allegion Access Technologies LLC is pleased to provide you a quotation to Furnish and Install the following:

Product Summary:

4 - DG2000BP, No Transoms, Dark Bronze Anodized Aluminum Finish
3 - DG2000SS, No Transoms, Dark Bronze Anodized Aluminum Finish
2 - Stanley Magic Force Low Energy Operators

Net Price: USD 75,900.00

Scope of Work

MAIN ENTRY LOBBY VESTIBULE:

Exterior Door A130A:

1 pair Universal Stanley M-Force Low Energy/Full Energy heavy duty door operators (low energy operation).

Features:

2 - BEA Wireless Push Plates (Includes Transmitters & Receivers).

2 - BEA Dark Bronze Anodized Bollard Posts for Interior, Exterior.

1 - BR3 Relay Logic Modules for security interface.

Microprocessor controlled: Features - "Watchdog" LED, Life Cycle Data Counter.

Electro-mechanical operator, 3/16 HP DC motor - (Requires 120VAC, 5 amps min. by others).

Split Force Path - Abusive forces applied to door shall bypass motor and gear train.

Push-and-go - Field selectable "MAGIC-TOUCH" feature will allow door to open upon push or pull.

Manual Use - The door operator shall function as a manual closer without electrical power.

Header Case - Shall be 5 1/2" wide by 6" high extruded aluminum (min. 0.156" wall thickness).

Aluminum finish shall be Dark Bronze anodized.

Interior Door A130B:

1 - STANLEY D/G 2000 Automatic Bi-parting Sliding Door Package (O-SX-SX-O), 108" x 108", No Transom, Medium Stiles, 10" Bottom Rails, 2" Horizontal Muntins, 6" Continuous Double Bevel Thresholds (Verify), Cylinder/Thumbturn with Two Point locking, Fail Secure Solenoid Lock, 1" Glass Stops, Keyed Switch Controls, Exit Indicator, Door Position Switch, DARK BRONZE ANODIZED Finish.

RY LOBBY 121 DOOR:

1 - STANLEY D/G 2000 Automatic Bi-parting Sliding Door Package (O-SX-SX-O), 176" x 108", No Transom, Medium Stiles, 10" Bottom Rails, 2" Horizontal Muntins, 6" Continuous Double Bevel Thresholds (Verify), Cylinder/Thumbturn with Two Point locking, Fail Secure Solenoid Lock, 1" Glass Stops, Wind Damper, Keyed Switch Controls, Exit Indicator, Door Position Switch, DARK BRONZE ANODIZED Finish.

SKI VALLET LOBBY (TOWER B LEVEL 1):

2 - STANLEY D/G 2000 Automatic Bi-parting Sliding Door Packages (O-SX-SX-O), 115" x 108" (Interior Door B120) 140" x 108" (Exterior Door B134); No Transoms, Medium Stiles, 10" Bottom Rails, 2" Horizontal Muntins, 6" Continuous Double Bevel Thresholds (Verify), Cylinder/Thumbturn with Two Point locking, Fail Secure Solenoid Locks, 1/4" Glass Stops

If you would like to pay by Credit Card, please contact us at 1(800) 722-2377 Ext. 4.

We accept the following Credit Cards:

IKON USA
185 Aspen Drive
Park City, UT 84098
Phone: 801-891-1787
Attn: Mark Huber
Senior Project Manager
Email: mhuber@aspengroupusa.com

Libby Crapo
Territory Manager

Quotation: Q-117374
Sommet Blanc Ski- Auto Operators and
Auto Sliders

Salt Lake City Branch
14918 South Concord Park Dr
Bluffdale, UT 84065
Phone: 801-838-9519
Mobile: 385-253-2253 or 801-856-9898
Email: libby.crapo@sbdinc.com

(Door B120) 1" Glass Stops (Door B134), Wind Damper (Door B134 Only), Keyed Switch Controls, Exit Indicator, Door Position Switch, DARK BRONZE ANODIZED Finish.

RESTAURANT VESTIBULE DOORS (TOWER A LEVEL 1):

2 - STANLEY D/G 2000 Automatic Single Sliding Door Packages (SX-O VERIFY HANDING), 101.5" x 108" (Restaurant Exterior Vest. A138) 111.5" x 108" (Interior Restaurant Vestibule), No Transoms, Medium Stiles, 10" Bottom Rails, 2" Horizontal Muntins, 6" Continuous Double Bevel Thresholds (Verify), Cylinder/Thumbturn with Two Point locking, Fail Secure Solenoid Locks, 1/4" Glass Stops (Interior Restaurant Vestibule) 5/8" Glass Stops (Exterior Restaurant Vestibule Door A138), Wind Damper (Exterior Restaurant Vestibule Door A138 Only), Keyed Switch Controls, Exit Indicator, Door Position Switch, DARK BRONZE ANODIZED Finish.

TOWER C ENTRIES:

Exterior Door C002: 1 Single Universal Stanley M-Force Low Energy/Full Energy heavy duty door operators (low energy operation).

Features:

2 - BEA Wireless Push Plates (Includes Transmitters & Receivers).

2 - BEA Dark Bronze Anodized Bollard Posts for Interior, Exterior.

1 - BR3 Relay Logic Modules for security interface.

Microprocessor controlled: Features - "Watchdog" LED, Life Cycle Data Counter.

Electro-mechanical operator, 3/16 HP DC motor - (Requires 120VAC, 5 amps min. by others).

Split Force Path - Abusive forces applied to door shall bypass motor and gear train.

Push-and-go - Field selectable "MAGIC-TOUCH" feature will allow door to open upon push or pull.

Manual Use - The door operator shall function as a manual closer without electrical power.

Header Case - Shall be 5 1/2" wide by 6" high extruded aluminum (min. 0.156" wall thickness).

Aluminum finish shall be Dark Bronze anodized.

Interior Door Tower C:

1 - STANLEY D/G 2000 Automatic Single Sliding Door Package (O-SX VERIFY HANDING), 108" x 108", No Transom, Medium Stiles, 10" Bottom Rails, 2" Horizontal Muntins, 6" Continuous Double Bevel Thresholds (Verify), Cylinder/Thumbturn with Two Point locking, Fail Secure Solenoid Lock, 1/4" Glass Stops, Keyed Switch Controls, Exit Indicator, Door Position Switch, DARK BRONZE ANODIZED Finish.

NOTES:

*All Security Equipment [Card Readers, Electric Strikes, Electric Panic Devices, Power Supplies, Control Wiring, etc.] is BY OTHERS.

THIS PRICE INCLUDES ONE TRIP FOR THE INSTALLATION. IF THESE DOOR OPERATORS ARE TIED INTO ANY ACCESS CONTROL (BY OTHERS) ANY RETURN TRIPS THAT ARE NEEDED WILL REQUIRE A CHANGE ORDER TO COVER TRAVEL COSTS.

*All Door Sizes and Hardware need to be Verified before approval.

*Delegated Design is EXCLUDED from this proposal – If required there will be an additional cost to the current proposal total.

If you would like to pay by Credit Card, please contact us at 1(800) 722-2377 Ext. 4.
We accept the following Credit Cards:

IKON USA
185 Aspen Drive
Park City, UT 84098
Phone: 801-891-1787
Attn: Mark Huber
Senior Project Manager
Email: mhuber@aspengroupusa.com

Libby Crapo
Territory Manager

Quotation: Q-117374
Sommet Blanc Ski- Auto Operators and
Auto Sliders

Salt Lake City Branch
14918 South Concord Park Dr
Bluffdale, UT 84065
Phone: 801-838-9519
Mobile: 385-253-2253 or 801-856-9898
Email: libby.crapo@sbdinc.com

UNFINISHED DRAWINGS AND HARDWARE SETS PROVIDED BY CLIENT - THIS BID IS BASED ON INFORMAITON PROVIDED AND/OR IF THERE ARE CONFLICTING SPECS/DRAWINGS. IF ANY ITEMS ARE NEEDED THAT ARE NOT LISTED IN THE SCOPE OF WORK – THERE WILL BE AN ADD TO THIS PROPOSAL.

THIS QUOTE PRICE IS VALID FOR 90 DAYS FROM THE QUOTE DATE. IF SIGNED AFTER 90 DAYS THE PROPOSAL WILL NEED TO BE REVISED.

Lead Time: Current equipment lead time is 12+ weeks from receipt of order and approved shop drawings. Equipment is furnished and installed during normal business hours (8:00 AM - 4:30 PM, Mon - Fri).

Warranty: 1 year parts and labor. During normal business hours Mon - Fri 8:00 AM - 4:30 PM

Inclusions

- Push Plate Bollards.
- Push plates (Wireless).
- Radio receivers
- Door operator installation.
- Door package installation.

Exclusions

- Delegated Design
- Structural Review (no seismic review)
- 120 volts AC to inside auto door header 5 amp min.
- Cleaning and protection of installed material.
- Permits & Inspections.
- Prevailing Wage and/or Certified Payroll.
- Back boxes & low voltage wiring from any control to inside auto door header.
- Doors, frames & associated hardware.
- Structural support / wood blocking for swing headers
- Perimeter structural support / wood blocking for sliding door packages.
- Painting, patching & flooring work.
- Preparation of rough opening.
- Glass & Glazing
- Caulking
- Break metal
- After hours premium labor

If you would like to pay by Credit Card, please contact us at 1(800) 722-2377 Ext. 4.
We accept the following Credit Cards:

IKON USA
185 Aspen Drive
Park City, UT 84098
Phone: 801-891-1787
Attn: Mark Huber
Senior Project Manager
Email: mhuber@aspengroupusa.com

Libby Crapo
Territory Manager

Quotation: Q-117374
Sommet Blanc Ski- Auto Operators and
Auto Sliders

Salt Lake City Branch
14918 South Concord Park Dr
Bluffdale, UT 84065
Phone: 801-838-9519
Mobile: 385-253-2253 or 801-856-9898
Email: libby.crapo@sbdinc.com

Exclusions

Union Labor

If you would like to pay by Credit Card, please contact us at 1(800) 722-2377 Ext. 4.
We accept the following Credit Cards:

IKON USA
185 Aspen Drive
Park City, UT 84098
Phone: 801-891-1787
Attn: Mark Huber
Senior Project Manager
Email: mhuber@aspengroupusa.com

Libby Crapo
Territory Manager

Quotation: Q-117374
Sommet Blanc Ski- Auto Operators and
Auto Sliders

Salt Lake City Branch
14918 South Concord Park Dr
Bluffdale, UT 84065
Phone: 801-838-9519
Mobile: 385-253-2253 or 801-856-9898
Email: libby.crapo@sbdinc.com

Conditions:
Acceptance of this quotation / proposal by the purchasing unit shall constitute an order and is a contract for the purchase of the articles and services described therein on the terms outlined herein. Additional or different terms applicable to a sale may be specified in the body of a Allegion Access Technologies LLC (hereinafter " Company ") document or agreed to in writing by the parties.

- 1 Payment by purchaser to the Company shall be Net 30 days from date of invoice, subject only to contract termination by the Company in the event of an adverse credit decision by the Company's Credit Department. Late payments are subject to a charge equal to 1.5% per month of the amount outstanding or the maximum allowed by law, whichever is less.
- 2 Payment is not contingent upon purchaser's receipt of moneys from owner or any other source.
- 3 The following shall represent events of default by purchaser in the terms of this contract: non-payment in accordance with the terms set out herein, cancellation of this order by purchaser or refusal by purchaser or its agent to accept delivery of goods from the Company.
- 4 In the event of default by purchaser, purchaser agrees to pay the Company the contract price for all work completed by the Company to the date of default or cancellation as well as all of the Company's costs and expenses incurred in enforcing the terms of this contract including, but not limited to a reasonable attorney's fee, collection and court costs.
- 5 Except for purchaser's payment obligations, neither party shall be liable for any failure under this agreement due to acts of nature, earthquake or storm; failure of public utilities or common carriers; or any other causes beyond the reasonable control of the affected party.
- 6 Unless accepted by purchaser, this quotation shall expire ninety days from the date hereof.
- 7 Sales tax, if applicable, is not included in this Quotation.
- 8 The Warranty as outlined in the Quotation will not apply if the products: (1) have been altered, except by the Company; (2) have not been installed, operated, repaired, or maintained in accordance with instructions supplied by the Company; or (3) have been subjected to abnormal physical or electrical stress, misuse, negligence, accident, or catastrophe.
- 9 Any dispute, controversy or claim arising out of or relating to this Agreement or the breach, termination, or invalidity of it shall be submitted to final and binding arbitration as the sole and exclusive remedy for such controversy or dispute, provided, however that the Company may commence action against you in a court of law for infringement of the Company's intellectual property rights or default in any payment obligation. This Contract will be governed in accordance with the laws of the state where the premises at which the Company performs the Work or provides Services is located, without regard to choice of law principles.

This document is a contract. I affirm that I have the authority to sign this contract and this is my acceptance of this Quotation as well as my authorization to proceed with the above stated work at the price of \$ _____, plus applicable sales tax.

Signature: _____ **Title:** _____
Name (Print): _____ **Date:** _____
Ref#: _____

If you would like to pay by Credit Card, please contact us at 1(800) 722-2377 Ext. 4.
We accept the following Credit Cards:

PROJECT

SOMMET BLANC
9300 MARSAC AVENUE
PARK CITY, UT 84060

CONTRACTOR / OWNER

IKON USA
PO BOX 980022
PARK CITY, UT
UNITED STATES

BRANCH (INSTALLATION AND SERVICE)

ALLEGION ACCESS TECHNOLOGIES LLC
14918 South Concord Park Dr Bluffdale, UT 84065
Construction Manager : Chad Crapo
Installation Coordinator : Mike Stivers
Installation Phone Number : 801-838-9512
Installation Fax Number : 801-566-8917
Service Phone Number : 888-366-7444

TERRITORY MANAGER (SALES)

Territory Manager : Libby Crapo
Sales Phone Number : 801-838-9519
Sales Fax Number : 801-566-8917
Sales Email Address : libby.crapo@sbdinc.com

STANLEY

Job Name: Sommet Blanc Ski- Auto Operators and Auto Sliders
Location: 9300 Marsac Avenue
Park City, UT 84060
Door
Location: Door B120 (Interior) & Tower A Level 1 Restaurant
Interior Vest.

Job#: Q-117374 **Date:** Jul 18 2023
Product Qty: 1.00
Product: D/G2000 BP

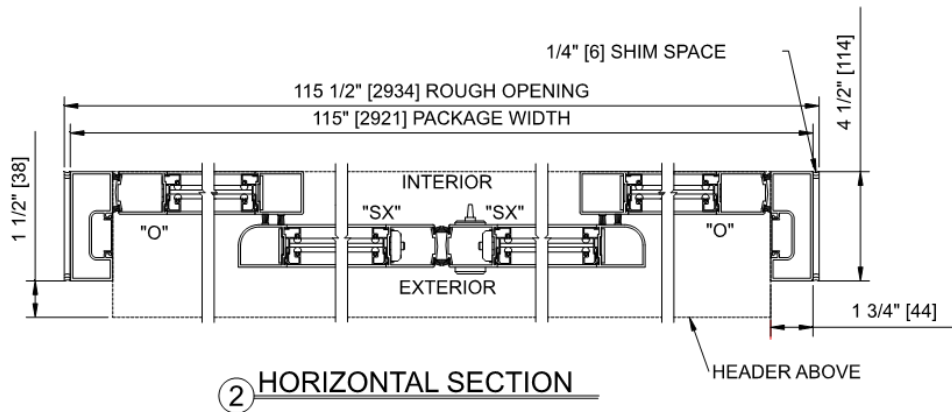
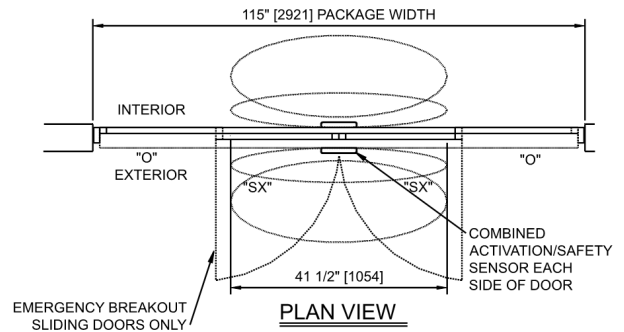
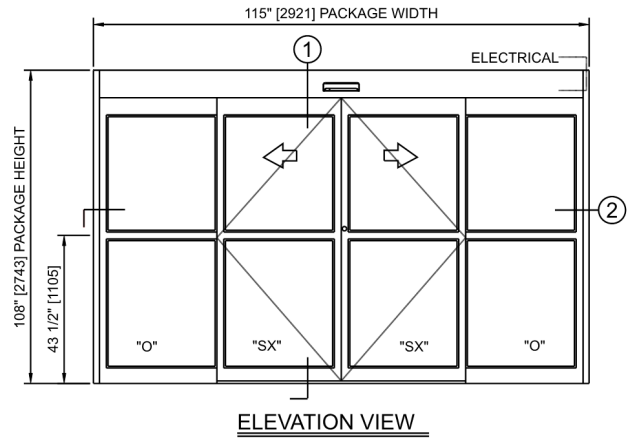
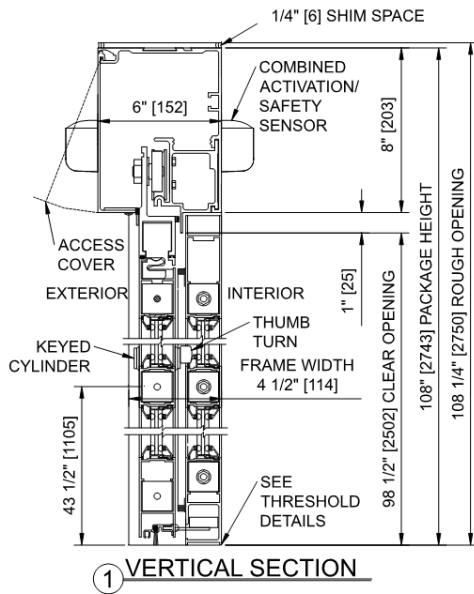

STANLEY

Job Name: Sommet Blanc Ski- Auto Operators and Auto Sliders
Location: 9300 Marsac Avenue
Park City, UT 84060, {1} {2}
Door Door B120 (Interior) & Tower A Level 1 Restaurant
Location: Interior Vest.

Job#: Q-117374 **Date:** Jul 18 2023
Product Qty: 1.00
Product: D/G2000 BP

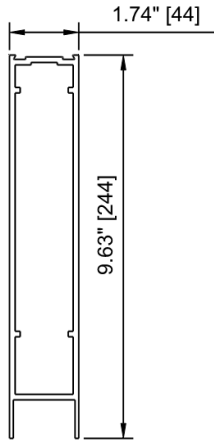

BOTTOM RAIL, 10"
6063-T6

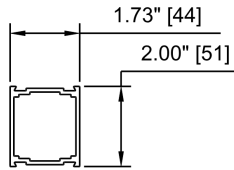

MUNTIN BAR, 2"
6063-T6

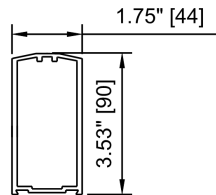

STILE, MEDIUM
6063-T6

Detail-Transom not Selected in the
Package

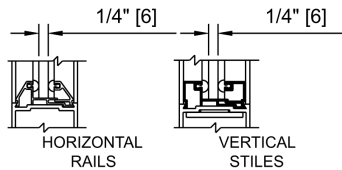

**PANEL GLAZING
SECTIONS
1/4" GLASS**

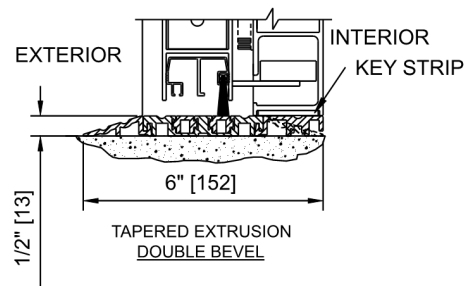

**THRESHOLD-TAPERED EXTRUSION
4 1/2" FRAME**
(DOUBLE BEVEL THROUGHOUT DOOR OPENING)

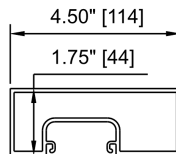

JAMB, 4 1/2"
6063-T6

STANLEY

Job Name: Sommet Blanc Ski- Auto Operators and Auto Sliders
Location: 9300 Marsac Avenue
Park City, UT 84060
Door Location: Door B120 (Interior) & Tower A Level 1 Restaurant Interior Vest.

Job#: Q-117374 **Date:** Jul 18 2023
Product Qty: 1.00
Product: D/G2000 BP

Door Details

Package Width	Masonry/Rough Opening Width	Clear Door Opening Width	Emergency Breakout	Package Height	Rough Opening Height
115.00	115.50	41.468	51.718	108.00	108.25

Options

Inclusions/Exclusions

Finish

COLOR OF DOOR PACKAGE DARK BRONZE ANODIZED

Locking / Access Control

Lock Configuration Description CYLINDER/THUMBTURN
REQUIRED

Solenoid Lock Description FAIL SECURE

Options and Accessories

Hardware Color BLACK

Hardware Options EXIT INDICATOR, TWO
POINT LOCK

Security Options SOLENOID LOCK (SEC OR
SAFE)

Switch and Control Options KEYSWITCH - 6 POSITION,
DOOR POSITION SWITCH

Threshold Color CLEAR ANODIZED
THRESHOLD

Threshold Option DOUBLE BEVEL 6"
(CONTINUOUS)

Glass Specifications

O Glass Thickness 0.250 "

SX Glass Thickness 0.250 "

Inclusions

Push plates (Wireless).

Radio receivers

Door operator installation.

Door package installation.

Push Plate Bollards.

Exclusions

Delegated Design

Structural Review (no seismic review)

120 volts AC to inside auto door header 5 amp min.

Cleaning and protection of installed material.

Permits & Inspections.

Prevailing Wage and/or Certified Payroll.

Back boxes & low voltage wiring from any control to inside auto door header.

Doors, frames & associated hardware.

Structural support / wood blocking for swing headers

Perimeter structural support / wood blocking for sliding door packages.

Painting, patching & flooring work.

Preparation of rough opening.

Glass & Glazing

Caulking

Break metal

After hours premium labor

Union Labor

Exclusion Note

Shop Drawing / Submittal Review

Date: _____

☐ No Exceptions Taken

☐ Furnish With Changes Noted

☐ Review and Resubmit

☐ Rejected

SUBMITTAL WAS REVIEWED FOR GENERAL CONFORMANCE TO THE CONTRACT DOCUMENTS. THE GENERAL CONTRACTOR IS RESPONSIBLE FOR CONFIRMING AND CORRELATING DIMENSIONS AT JOBSITE FOR TOLERANCE, CLEARANCE, QUANTITIES, FABRICATION, TECHNIQUES OF CONTRUCTION, COORDINATION OF THIS WORK WITH THE WORK OF OTHER TRADES, AND FULL COMPLIANCE WITH THE CONTRACT DOCUMENTS.

By: _____

Company: _____

STANLEY

Job Name: Sommet Blanc Ski- Auto Operators and Auto Sliders
Location: 9300 Marsac Avenue
Park City, UT 84060
Door Exterior Doors B134 (Exterior) & Tower A Level 1
Location: Restaurant Exterior Vest.

Job#: Q-117374 **Date:** Jul 18 2023
Product Qty: 1.00
Product: D/G2000 BP

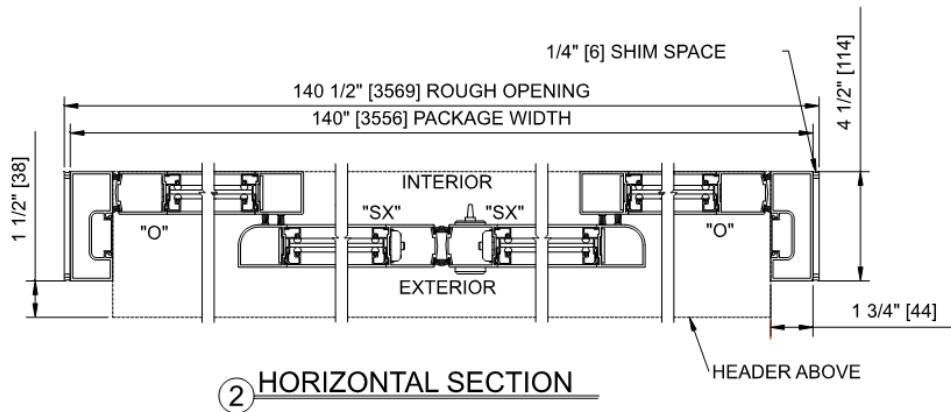
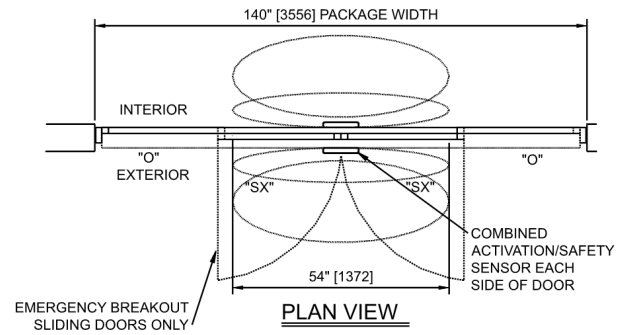
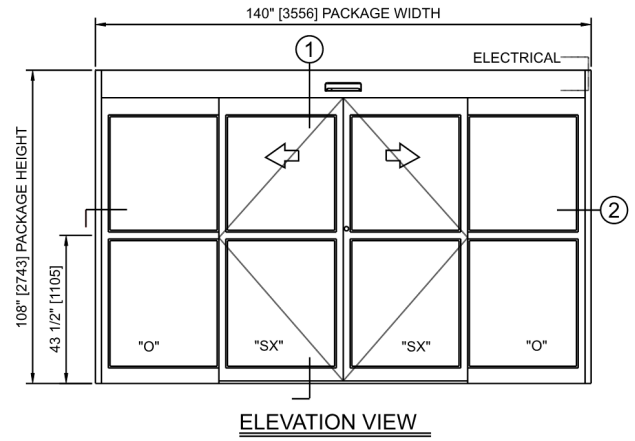
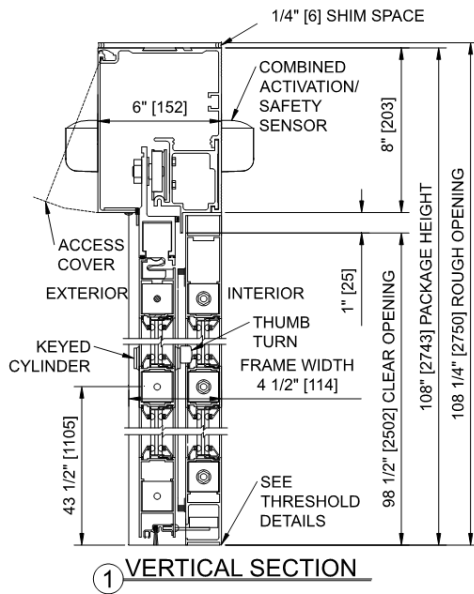

STANLEY

Job Name: Sommet Blanc Ski- Auto Operators and Auto Sliders
Location: 9300 Marsac Avenue
Park City, UT 84060, {1} {2}
Door Exterior Doors B134 (Exterior) & Tower A Level 1
Location: Restaurant Exterior Vest.

Job#: Q-117374 **Date:** Jul 18 2023
Product Qty: 1.00
Product: D/G2000 BP

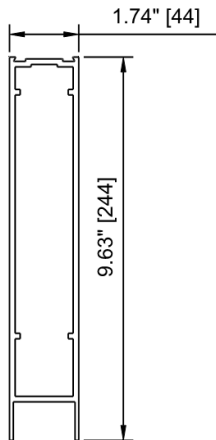

BOTTOM RAIL, 10"
6063-T6

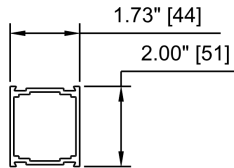

MUNTIN BAR, 2"
6063-T6

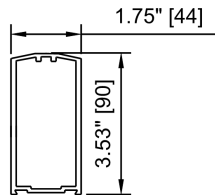

STILE, MEDIUM
6063-T6

Detail-Transom not Selected in the
Package

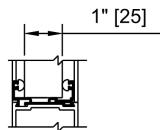

**PANEL GLAZING
VERTICAL SECTION
1" GLASS**

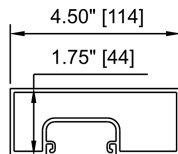

JAMB, 4 1/2"
6063-T6

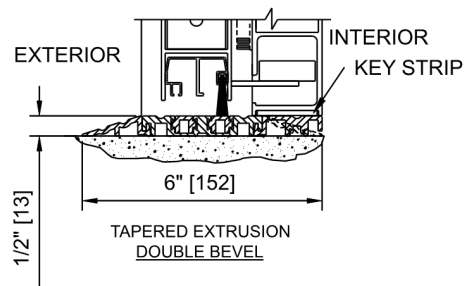

**THRESHOLD-TAPERED EXTRUSION
4 1/2" FRAME**
(DOUBLE BEVEL THROUGHOUT DOOR OPENING)

STANLEY**Job Name:** Sommet Blanc Ski- Auto Operators and Auto Sliders**Location:** 9300 Marsac Avenue
Park City, UT 84060**Door Location:** Exterior Doors B134 (Exterior) & Tower A Level 1
Restaurant Exterior Vest.**Job#:** Q-117374**Date:** Jul 18 2023**Product Qty:** 1.00**Product:** D/G2000 BP

Door Details

Package Width	Masonry/Rough Opening Width	Clear Door Opening Width	Emergency Breakout	Package Height	Rough Opening Height
140.00	140.50	53.968	64.218	108.00	108.25

Options

Inclusions/Exclusions

Finish

COLOR OF DOOR PACKAGE DARK BRONZE ANODIZED

Locking / Access Control

Lock Configuration Description CYLINDER/THUMBTURN
REQUIRED

Solenoid Lock Description FAIL SECURE

Options and Accessories

Hardware Color BLACK
Hardware Options EXIT INDICATOR, DAMPER
OPT (SX WIDTH > 36.343),
TWO POINT LOCKSecurity Options SOLENOID LOCK (SEC OR
SAFE)Switch and Control Options KEYSWITCH - 6 POSITION,
DOOR POSITION SWITCHThreshold Color CLEAR ANODIZED
THRESHOLDThreshold Option DOUBLE BEVEL 6"
(CONTINUOUS)

Glass Specifications

O Glass Thickness 1.000 "

SX Glass Thickness 1.000 "

Inclusions

Push plates (Wireless).
Radio receivers
Door operator installation.
Door package installation.
Push Plate Bollards.

Exclusions

Delegated Design
Structural Review (no seismic review)
120 volts AC to inside auto door header 5 amp min.
Cleaning and protection of installed material.
Permits & Inspections.
Prevailing Wage and/or Certified Payroll.
Back boxes & low voltage wiring from any control to inside auto door header.
Doors, frames & associated hardware.
Structural support / wood blocking for swing headers
Perimeter structural support / wood blocking for sliding door packages.
Painting, patching & flooring work.
Preparation of rough opening.
Glass & Glazing
Caulking
Break metal
After hours premium labor
Union Labor

Exclusion Note

Shop Drawing / Submittal Review

Date: _____

☐ No Exceptions Taken☐ Furnish With Changes Noted☐ Review and Resubmit☐ Rejected

SUBMITTAL WAS REVIEWED FOR GENERAL CONFORMANCE TO THE CONTRACT DOCUMENTS. THE GENERAL CONTRACTOR IS RESPONSIBLE FOR CONFIRMING AND CORRELATING DIMENSIONS AT JOBSITE FOR TOLERANCE, CLEARANCE, QUANTITIES, FABRICATION, TECHNIQUES OF CONTRUCTION, COORDINATION OF THIS WORK WITH THE WORK OF OTHER TRADES, AND FULL COMPLIANCE WITH THE CONTRACT DOCUMENTS.

By: _____

Company: _____

STANLEY

Job Name: Sommet Blanc Ski- Auto Operators and Auto Sliders
Location: 9300 Marsac Avenue
Park City, UT 84060
Door Location: Interior Door A130B

Job#: Q-117374 **Date:** Jul 18 2023
Product Qty: 1.00
Product: D/G2000 BP

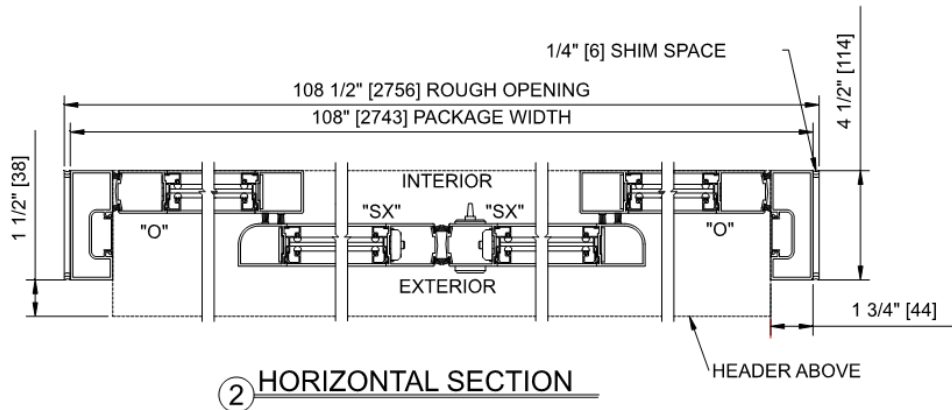
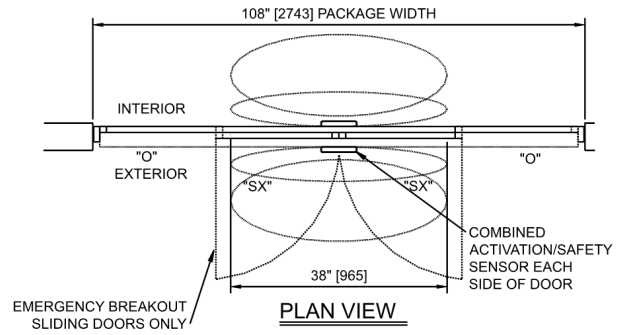
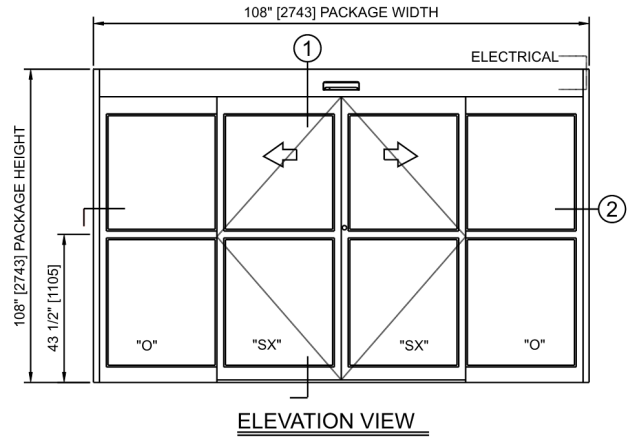
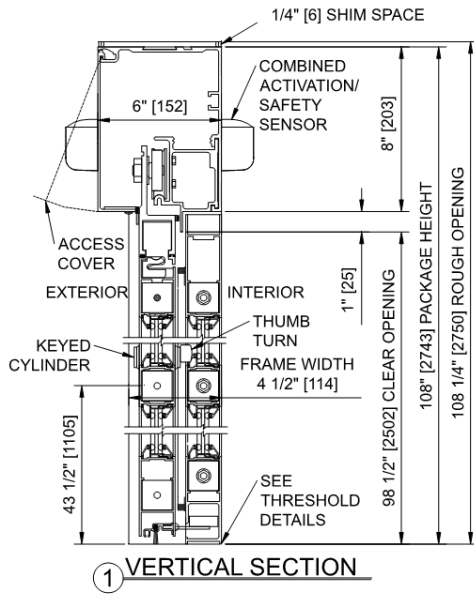

STANLEY

Job Name: Sommet Blanc Ski- Auto Operators and Auto Sliders
Location: 9300 Marsac Avenue
Park City, UT 84060, {1} {2}
Door Location: Interior Door A130B

Job#: Q-117374 **Date:** Jul 18 2023
Product Qty: 1.00
Product: D/G2000 BP

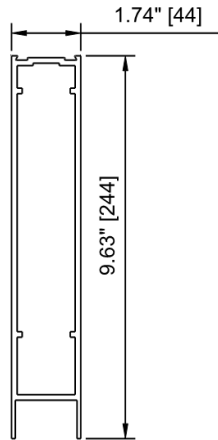

BOTTOM RAIL, 10"
6063-T6

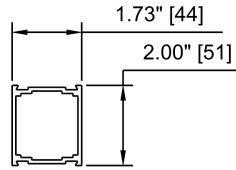

MUNTIN BAR, 2"
6063-T6

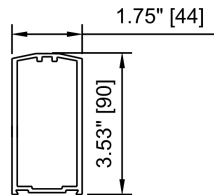

STILE, MEDIUM
6063-T6

Detail-Transom not Selected in the Package

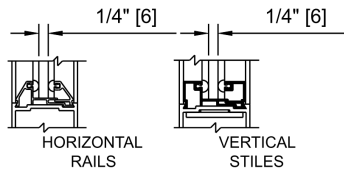

PANEL GLAZING SECTIONS
1/4" GLASS

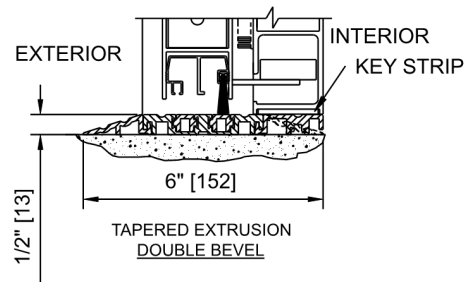

THRESHOLD-TAPERED EXTRUSION
4 1/2" FRAME
(DOUBLE BEVEL THROUGHOUT DOOR OPENING)

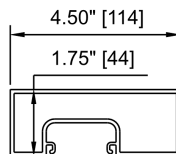

JAMB, 4 1/2"
6063-T6

STANLEY**Job Name:** Sommet Blanc Ski- Auto Operators and Auto Sliders**Location:** 9300 Marsac Avenue
Park City, UT 84060**Door Location:** Interior Door A130B**Job#:** Q-117374 **Date:** Jul 18 2023**Product Qty:** 1.00**Product:** D/G2000 BP

Door Details

Package Width	Masonry/Rough Opening Width	Clear Door Opening Width	Emergency Breakout	Package Height	Rough Opening Height
108.00	108.50	37.968	48.218	108.00	108.25

Options

Inclusions/Exclusions

Finish

COLOR OF DOOR PACKAGE DARK BRONZE ANODIZED

Locking / Access Control

Lock Configuration Description CYLINDER/THUMBTURN
REQUIRED

Solenoid Lock Description FAIL SECURE

Options and Accessories

Hardware Color BLACK

Hardware Options EXIT INDICATOR, TWO
POINT LOCKSecurity Options SOLENOID LOCK (SEC OR
SAFE)Switch and Control Options KEYSWITCH - 6 POSITION,
DOOR POSITION SWITCHThreshold Color CLEAR ANODIZED
THRESHOLDThreshold Option DOUBLE BEVEL 6"
(CONTINUOUS)

Glass Specifications

O Glass Thickness 0.250 "

SX Glass Thickness 0.250 "

Inclusions

Push plates (Wireless).

Radio receivers

Door operator installation.

Door package installation.

Push Plate Bollards.

Exclusions

Delegated Design

Structural Review (no seismic review)

120 volts AC to inside auto door header 5 amp min.

Cleaning and protection of installed material.

Permits & Inspections.

Prevailing Wage and/or Certified Payroll.

Back boxes & low voltage wiring from any control to inside auto door header.

Doors, frames & associated hardware.

Structural support / wood blocking for swing headers

Perimeter structural support / wood blocking for sliding door packages.

Painting, patching & flooring work.

Preparation of rough opening.

Glass & Glazing

Caulking

Break metal

After hours premium labor

Union Labor

Exclusion Note

Shop Drawing / Submittal Review

Date: _____

☐ No Exceptions Taken☐ Furnish With Changes Noted☐ Review and Resubmit☐ Rejected

SUBMITTAL WAS REVIEWED FOR GENERAL CONFORMANCE TO THE CONTRACT DOCUMENTS. THE GENERAL CONTRACTOR IS RESPONSIBLE FOR CONFIRMING AND CORRELATING DIMENSIONS AT JOBSITE FOR TOLERANCE, CLEARANCE, QUANTITIES, FABRICATION, TECHNIQUES OF CONTRUCTION, COORDINATION OF THIS WORK WITH THE WORK OF OTHER TRADES, AND FULL COMPLIANCE WITH THE CONTRACT DOCUMENTS.

By: _____

Company: _____

STANLEY

Job Name: Sommet Blanc Ski- Auto Operators and Auto Sliders
Location: 9300 Marsac Avenue
Park City, UT 84060
Door Location: Door RY Lobby 121A

Job#: Q-117374 **Date:** Jul 18 2023
Product Qty: 1.00
Product: D/G2000 BP

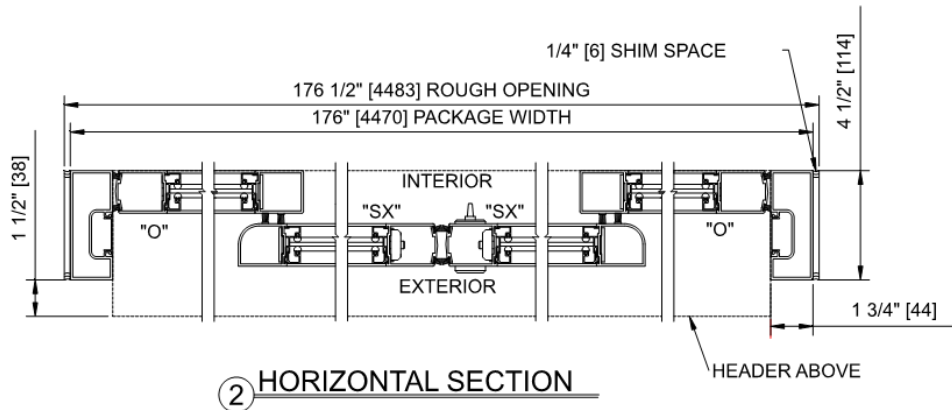
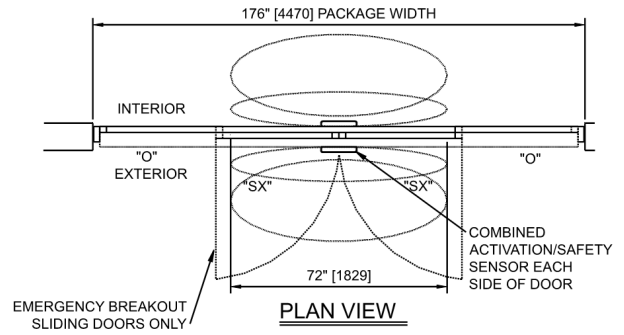
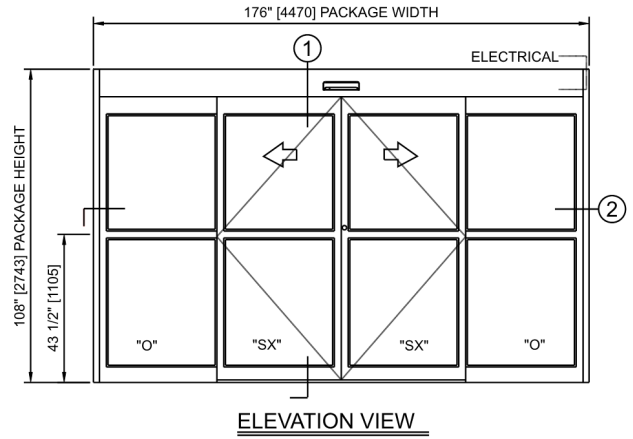
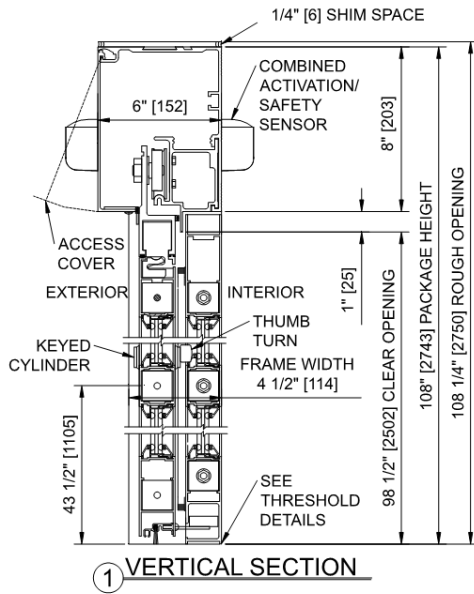

STANLEY

Job Name: Sommet Blanc Ski- Auto Operators and Auto Sliders
Location: 9300 Marsac Avenue
Park City, UT 84060, {1} {2}
Door Location: Door RY Lobby 121A

Job#: Q-117374 **Date:** Jul 18 2023
Product Qty: 1.00
Product: D/G2000 BP

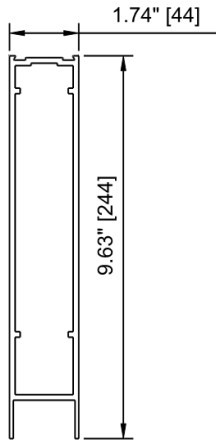

BOTTOM RAIL, 10"
6063-T6

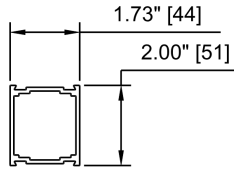

MUNTIN BAR, 2"
6063-T6

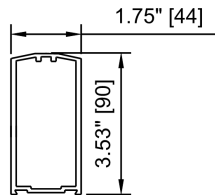

STILE, MEDIUM
6063-T6

Detail-Transom not Selected in the Package

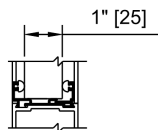

**PANEL GLAZING
VERTICAL SECTION
1" GLASS**

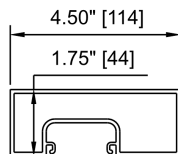

JAMB, 4 1/2"
6063-T6

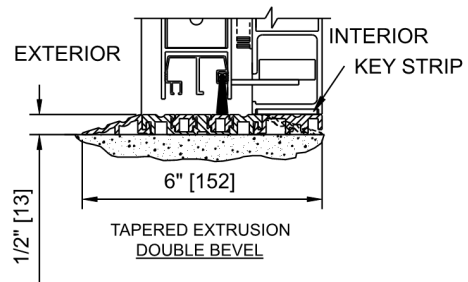

**THRESHOLD-TAPERED EXTRUSION
4 1/2" FRAME**
(DOUBLE BEVEL THROUGHOUT DOOR OPENING)

STANLEY

Job Name: Sommet Blanc Ski- Auto Operators and Auto Sliders
Location: 9300 Marsac Avenue
Park City, UT 84060
Door Location: Door RY Lobby 121A

Job#: Q-117374 **Date:** Jul 18 2023
Product Qty: 1.00
Product: D/G2000 BP

Door Details

Package Width	Masonry/Rough Opening Width	Clear Door Opening Width	Emergency Breakout	Package Height	Rough Opening Height
176.06	176.56	71.998	82.248	108.00	108.25

Options

Inclusions/Exclusions

Finish

COLOR OF DOOR PACKAGE DARK BRONZE ANODIZED

Locking / Access Control

Lock Configuration Description CYLINDER/THUMBTURN
REQUIRED

Solenoid Lock Description FAIL SECURE

Options and Accessories

Hardware Color BLACK

Hardware Options EXIT INDICATOR, DAMPER
OPT (SX WIDTH > 36.343),
TWO POINT LOCK

Security Options SOLENOID LOCK (SEC OR
SAFE)

Switch and Control Options KEYSWITCH - 6 POSITION,
DOOR POSITION SWITCH

Threshold Color CLEAR ANODIZED
THRESHOLD

Threshold Option DOUBLE BEVEL 6"
(CONTINUOUS)

Glass Specifications

O Glass Thickness 1.000 "

SX Glass Thickness 1.000 "

Inclusions

Push plates (Wireless).

Radio receivers

Door operator installation.

Door package installation.

Push Plate Bollards.

Exclusions

Delegated Design

Structural Review (no seismic review)

120 volts AC to inside auto door header 5 amp min.

Cleaning and protection of installed material.

Permits & Inspections.

Prevailing Wage and/or Certified Payroll.

Back boxes & low voltage wiring from any control to inside auto door header.

Doors, frames & associated hardware.

Structural support / wood blocking for swing headers

Perimeter structural support / wood blocking for sliding door packages.

Painting, patching & flooring work.

Preparation of rough opening.

Glass & Glazing

Caulking

Break metal

After hours premium labor

Union Labor

Exclusion Note

Shop Drawing / Submittal Review

Date: _____

☐ No Exceptions Taken

☐ Furnish With Changes Noted

☐ Review and Resubmit

☐ Rejected

SUBMITTAL WAS REVIEWED FOR GENERAL CONFORMANCE TO THE CONTRACT DOCUMENTS. THE GENERAL CONTRACTOR IS RESPONSIBLE FOR CONFIRMING AND CORRELATING DIMENSIONS AT JOBSITE FOR TOLERANCE, CLEARANCE, QUANTITIES, FABRICATION, TECHNIQUES OF CONTRUCTION, COORDINATION OF THIS WORK WITH THE WORK OF OTHER TRADES, AND FULL COMPLIANCE WITH THE CONTRACT DOCUMENTS.

By: _____

Company: _____

STANLEY

Job Name: Sommet Blanc Ski- Auto Operators and Auto Sliders
Location: 9300 Marsac Avenue
Park City, UT 84060
Door Location: Exterior Door A138 Restuarant Vestibule

Job#: Q-117374 **Date:** Jul 18 2023
Product Qty: 1.00
Product: D/G2000 SS

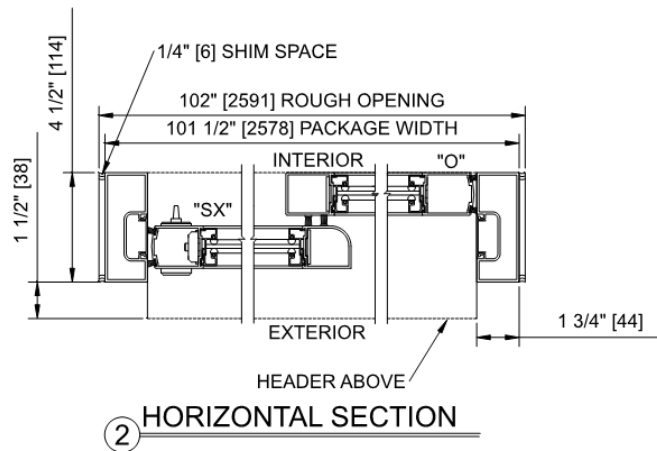
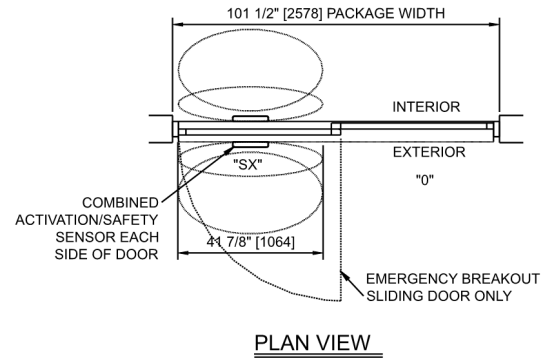
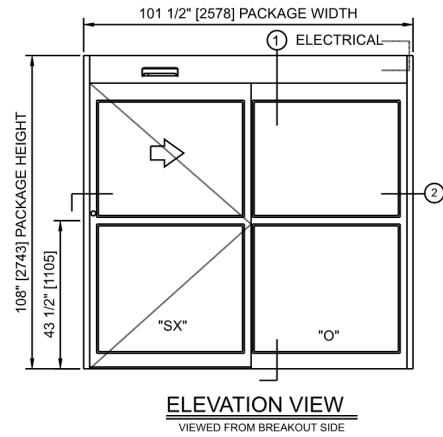
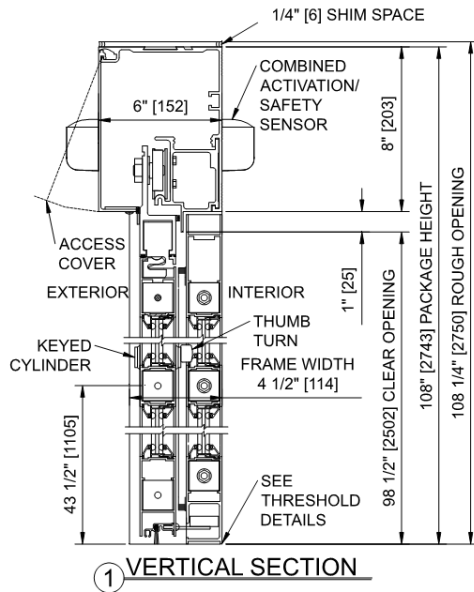

STANLEY

Job Name: Sommet Blanc Ski- Auto Operators and Auto Sliders
Location: 9300 Marsac Avenue
Park City, UT 84060, {1} {2}
Door Location: Exterior Door A138 Restuarant Vestibule

Job#: Q-117374 **Date:** Jul 18 2023
Product Qty: 1.00
Product: D/G2000 SS

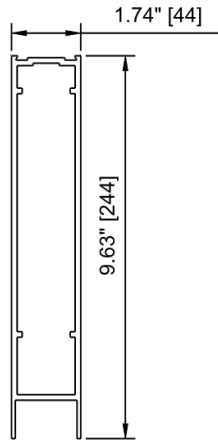

BOTTOM RAIL, 10"
6063-T6

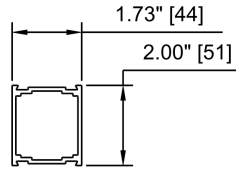

MUNTIN BAR, 2"
6063-T6

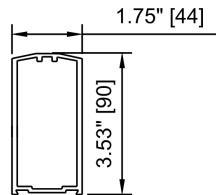

STILE, MEDIUM
6063-T6

Detail-Transom not Selected in the Package

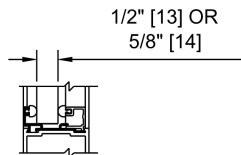

**PANEL GLAZING
VERTICAL SECTION**
1/2" OR 5/8" GLASS

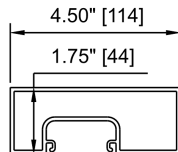

JAMB, 4 1/2"
6063-T6

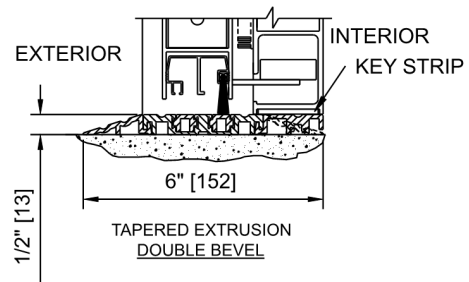

THRESHOLD-TAPERED EXTRUSION
4 1/2" FRAME
(DOUBLE BEVEL THROUGHOUT DOOR OPENING)

STANLEY

Job Name: Sommet Blanc Ski- Auto Operators and Auto Sliders
Location: 9300 Marsac Avenue
Park City, UT 84060
Door Location: Exterior Door A138 Restuarant Vestibule

Job#: Q-117374 **Date:** Jul 18 2023
Product Qty: 1.00
Product: D/G2000 SS

Door Details

Package Width	Masonry/Rough Opening Width	Clear Door Opening Width	Emergency Breakout	Package Height	Rough Opening Height
101.50	102.00	41.859	46.984	108.00	108.25

Options

Inclusions/Exclusions

Finish

COLOR OF DOOR PACKAGE DARK BRONZE ANODIZED

Locking / Access Control

Lock Configuration Description CYLINDER/THUMBTURN
REQUIRED

Solenoid Lock Description FAIL SECURE

Options and Accessories

Hardware Color BLACK

Hardware Options EXIT INDICATOR, DAMPER
OPT (SX WIDTH > 36.343),
TWO POINT LOCK

Security Options SOLENOID LOCK (SEC OR
SAFE)

Switch and Control Options KEYSWITCH - 6 POSITION,
DOOR POSITION SWITCH

Threshold Color CLEAR ANODIZED
THRESHOLD

Threshold Option DOUBLE BEVEL 6"
(CONTINUOUS)

Glass Specifications

O Glass Thickness 0.625 "

SX Glass Thickness 0.625 "

Inclusions

Push plates (Wireless).

Radio receivers

Door operator installation.

Door package installation.

Push Plate Bollards.

Exclusions

Delegated Design

Structural Review (no seismic review)

120 volts AC to inside auto door header 5 amp min.

Cleaning and protection of installed material.

Permits & Inspections.

Prevailing Wage and/or Certified Payroll.

Back boxes & low voltage wiring from any control to inside auto door header.

Doors, frames & associated hardware.

Structural support / wood blocking for swing headers

Perimeter structural support / wood blocking for sliding door packages.

Painting, patching & flooring work.

Preparation of rough opening.

Glass & Glazing

Caulking

Break metal

After hours premium labor

Union Labor

Exclusion Note

Shop Drawing / Submittal Review

Date: _____

☐ No Exceptions Taken

☐ Furnish With Changes Noted

☐ Review and Resubmit

☐ Rejected

SUBMITTAL WAS REVIEWED FOR GENERAL CONFORMANCE TO THE CONTRACT DOCUMENTS. THE GENERAL CONTRACTOR IS RESPONSIBLE FOR CONFIRMING AND CORRELATING DIMENSIONS AT JOBSITE FOR TOLERANCE, CLEARANCE, QUANTITIES, FABRICATION, TECHNIQUES OF CONTRUCTION, COORDINATION OF THIS WORK WITH THE WORK OF OTHER TRADES, AND FULL COMPLIANCE WITH THE CONTRACT DOCUMENTS.

By: _____

Company: _____

STANLEY

Job Name: Sommet Blanc Ski- Auto Operators and Auto Sliders
Location: 9300 Marsac Avenue
Park City, UT 84060
Door Location: Interior Door Restaurant Vestibule A112

Job#: Q-117374 **Date:** Jul 18 2023
Product Qty: 1.00
Product: D/G2000 SS

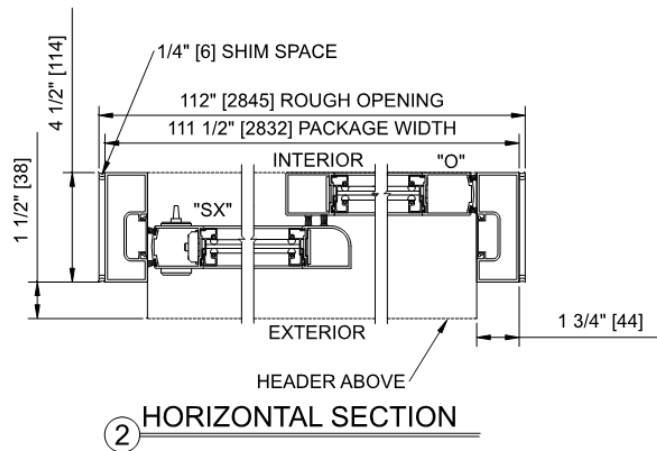
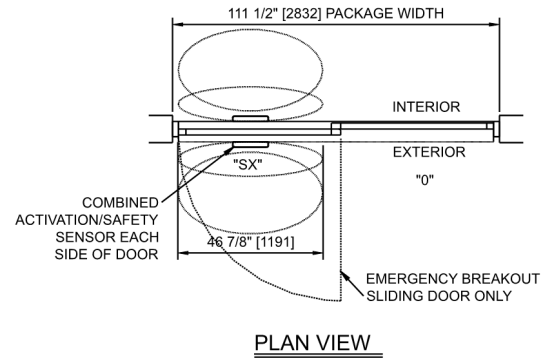
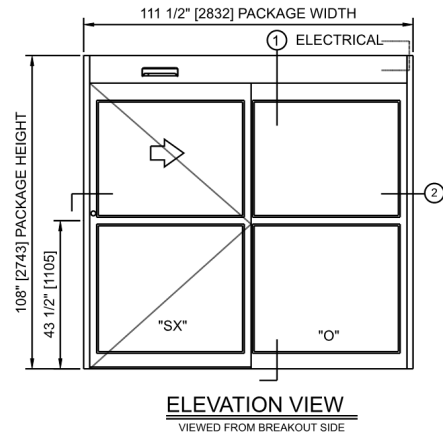
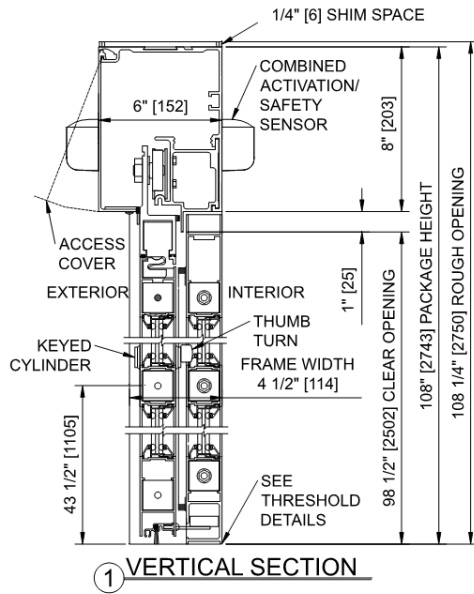

STANLEY

Job Name: Sommet Blanc Ski- Auto Operators and Auto Sliders
Location: 9300 Marsac Avenue
Park City, UT 84060, {1} {2}
Door Location: Interior Door Restuarant Vestibule A112

Job#: Q-117374 **Date:** Jul 18 2023
Product Qty: 1.00
Product: D/G2000 SS

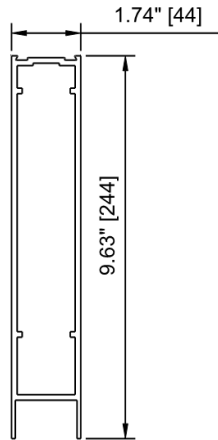

BOTTOM RAIL, 10"
6063-T6

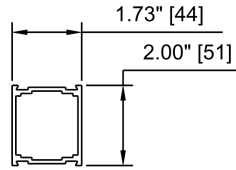

MUNTIN BAR, 2"
6063-T6

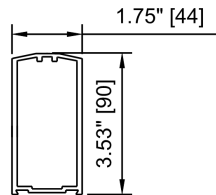

STILE, MEDIUM
6063-T6

Detail-Transom not Selected in the Package

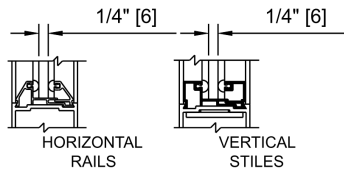

PANEL GLAZING SECTIONS
1/4" GLASS

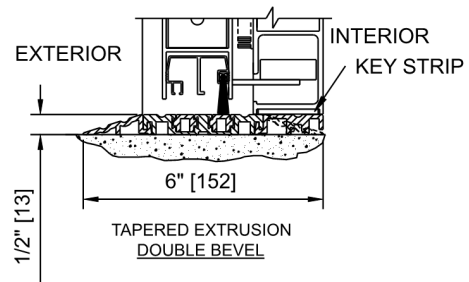

THRESHOLD-TAPERED EXTRUSION
4 1/2" FRAME
(DOUBLE BEVEL THROUGHOUT DOOR OPENING)

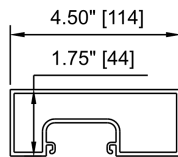

JAMB, 4 1/2"
6063-T6

STANLEY

Job Name: Sommet Blanc Ski- Auto Operators and Auto Sliders
Location: 9300 Marsac Avenue
Park City, UT 84060
Door Location: Interior Door Restaurant Vestibule A112

Job#: Q-117374 **Date:** Jul 18 2023
Product Qty: 1.00
Product: D/G2000 SS

Door Details

Package Width	Masonry/Rough Opening Width	Clear Door Opening Width	Emergency Breakout	Package Height	Rough Opening Height
111.50	112.00	46.859	51.984	108.00	108.25

Options

Inclusions/Exclusions

Finish

COLOR OF DOOR PACKAGE DARK BRONZE ANODIZED

Locking / Access Control

Lock Configuration Description CYLINDER/THUMBTURN
REQUIRED

Solenoid Lock Description FAIL SECURE

Options and Accessories

Hardware Color BLACK

Hardware Options EXIT INDICATOR, TWO
POINT LOCK

Security Options SOLENOID LOCK (SEC OR
SAFE)

Switch and Control Options KEYSWITCH - 6 POSITION,
DOOR POSITION SWITCH

Threshold Color CLEAR ANODIZED
THRESHOLD

Threshold Option DOUBLE BEVEL 6"
(CONTINUOUS)

Glass Specifications

O Glass Thickness 0.250 "

SX Glass Thickness 0.250 "

Inclusions

Push plates (Wireless).

Radio receivers

Door operator installation.

Door package installation.

Push Plate Bollards.

Exclusions

Delegated Design

Structural Review (no seismic review)

120 volts AC to inside auto door header 5 amp min.

Cleaning and protection of installed material.

Permits & Inspections.

Prevailing Wage and/or Certified Payroll.

Back boxes & low voltage wiring from any control to inside auto door header.

Doors, frames & associated hardware.

Structural support / wood blocking for swing headers

Perimeter structural support / wood blocking for sliding door packages.

Painting, patching & flooring work.

Preparation of rough opening.

Glass & Glazing

Caulking

Break metal

After hours premium labor

Union Labor

Exclusion Note

Shop Drawing / Submittal Review

Date: _____

☐ No Exceptions Taken

☐ Furnish With Changes Noted

☐ Review and Resubmit

☐ Rejected

SUBMITTAL WAS REVIEWED FOR GENERAL CONFORMANCE TO THE CONTRACT DOCUMENTS. THE GENERAL CONTRACTOR IS RESPONSIBLE FOR CONFIRMING AND CORRELATING DIMENSIONS AT JOBSITE FOR TOLERANCE, CLEARANCE, QUANTITIES, FABRICATION, TECHNIQUES OF CONTRUCTION, COORDINATION OF THIS WORK WITH THE WORK OF OTHER TRADES, AND FULL COMPLIANCE WITH THE CONTRACT DOCUMENTS.

By: _____

Company: _____

STANLEY

Job Name: Sommet Blanc Ski- Auto Operators and Auto Sliders
Location: 9300 Marsac Avenue
Park City, UT 84060
Door Location: Tower C Interior Door C002

Job#: Q-117374 **Date:** Jul 18 2023
Product Qty: 1.00
Product: D/G2000 SS

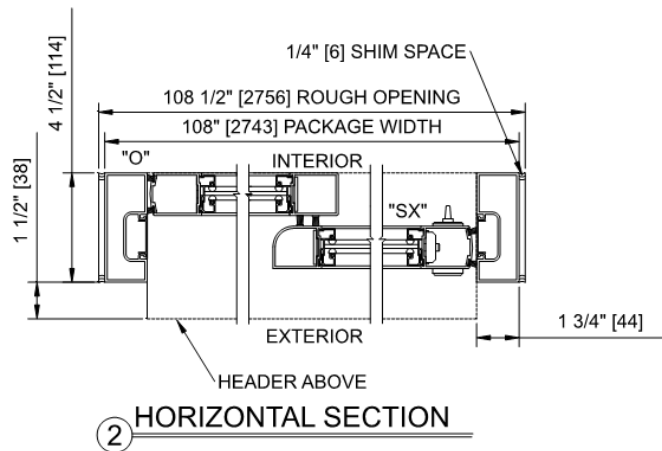
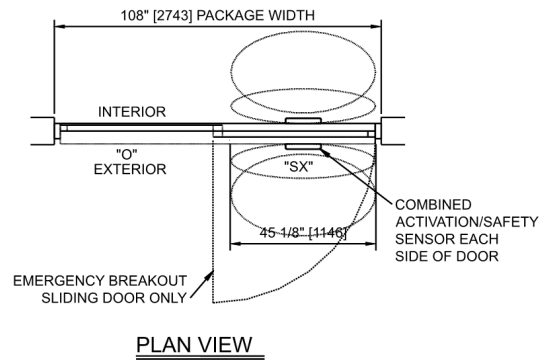
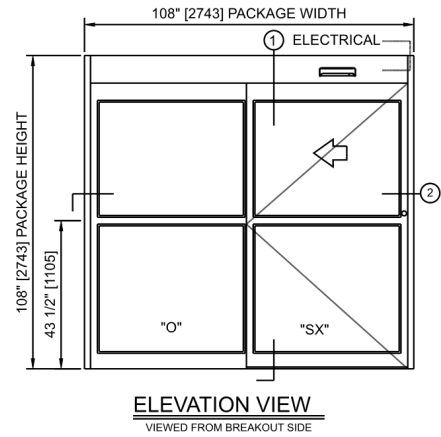
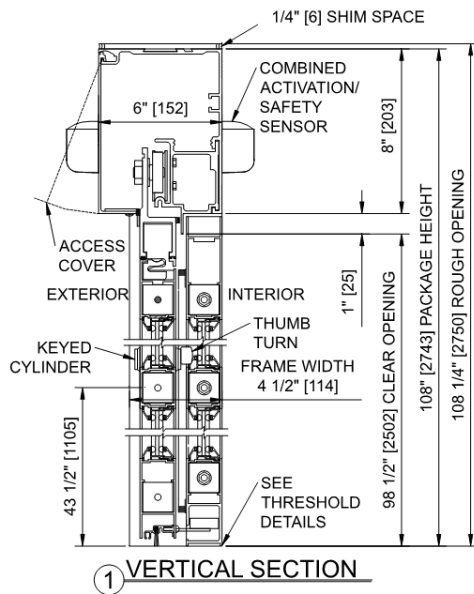

STANLEY

Job Name: Sommet Blanc Ski- Auto Operators and Auto Sliders
Location: 9300 Marsac Avenue
Park City, UT 84060, {1} {2}
Door Location: Tower C Interior Door C002

Job#: Q-117374 **Date:** Jul 18 2023
Product Qty: 1.00
Product: D/G2000 SS

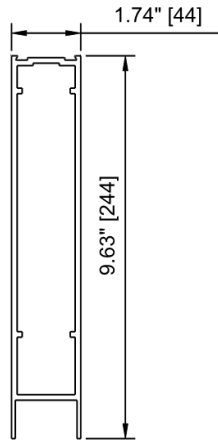

BOTTOM RAIL, 10"
6063-T6

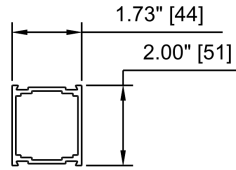

MUNTIN BAR, 2"
6063-T6

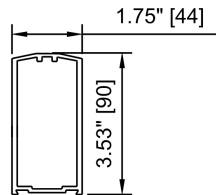

STILE, MEDIUM
6063-T6

Detail-Transom not Selected in the Package

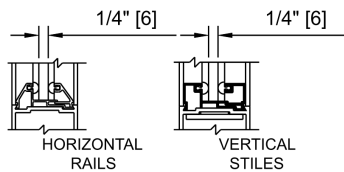

PANEL GLAZING SECTIONS
1/4" GLASS

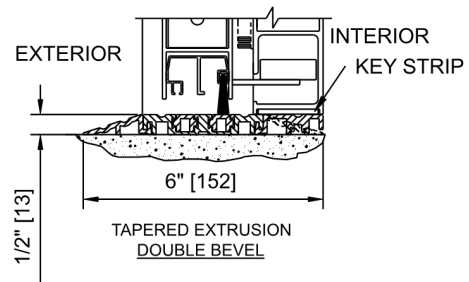

THRESHOLD-TAPERED EXTRUSION
4 1/2" FRAME
(DOUBLE BEVEL THROUGHOUT DOOR OPENING)

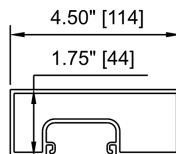

JAMB, 4 1/2"
6063-T6

STANLEY

Job Name: Sommet Blanc Ski- Auto Operators and Auto Sliders
Location: 9300 Marsac Avenue
Park City, UT 84060
Door Location: Tower C Interior Door C002

Job#: Q-117374 **Date:** Jul 18 2023
Product Qty: 1.00
Product: D/G2000 SS

Door Details

Package Width	Masonry/Rough Opening Width	Clear Door Opening Width	Emergency Breakout	Package Height	Rough Opening Height
108.00	108.50	45.109	50.234	108.00	108.25

Options

Inclusions/Exclusions

Finish

COLOR OF DOOR PACKAGE DARK BRONZE ANODIZED

Locking / Access Control

Lock Configuration Description CYLINDER/THUMBTURN
REQUIRED

Solenoid Lock Description FAIL SECURE

Options and Accessories

Hardware Color BLACK

Hardware Options EXIT INDICATOR, TWO
POINT LOCK

Security Options SOLENOID LOCK (SEC OR
SAFE)

Switch and Control Options KEYSWITCH - 6 POSITION,
DOOR POSITION SWITCH

Threshold Color CLEAR ANODIZED
THRESHOLD

Threshold Option DOUBLE BEVEL 6"
(CONTINUOUS)

Glass Specifications

O Glass Thickness 0.250 "

SX Glass Thickness 0.250 "

Inclusions

Push plates (Wireless).

Radio receivers

Door operator installation.

Door package installation.

Push Plate Bollards.

Exclusions

Delegated Design

Structural Review (no seismic review)

120 volts AC to inside auto door header 5 amp min.

Cleaning and protection of installed material.

Permits & Inspections.

Prevailing Wage and/or Certified Payroll.

Back boxes & low voltage wiring from any control to inside auto door header.

Doors, frames & associated hardware.

Structural support / wood blocking for swing headers

Perimeter structural support / wood blocking for sliding door packages.

Painting, patching & flooring work.

Preparation of rough opening.

Glass & Glazing

Caulking

Break metal

After hours premium labor

Union Labor

Exclusion Note

Shop Drawing / Submittal Review

Date: _____

☐ No Exceptions Taken

☐ Furnish With Changes Noted

☐ Review and Resubmit

☐ Rejected

SUBMITTAL WAS REVIEWED FOR GENERAL CONFORMANCE TO THE CONTRACT DOCUMENTS. THE GENERAL CONTRACTOR IS RESPONSIBLE FOR CONFIRMING AND CORRELATING DIMENSIONS AT JOBSITE FOR TOLERANCE, CLEARANCE, QUANTITIES, FABRICATION, TECHNIQUES OF CONTRUCTION, COORDINATION OF THIS WORK WITH THE WORK OF OTHER TRADES, AND FULL COMPLIANCE WITH THE CONTRACT DOCUMENTS.

By: _____

Company: _____

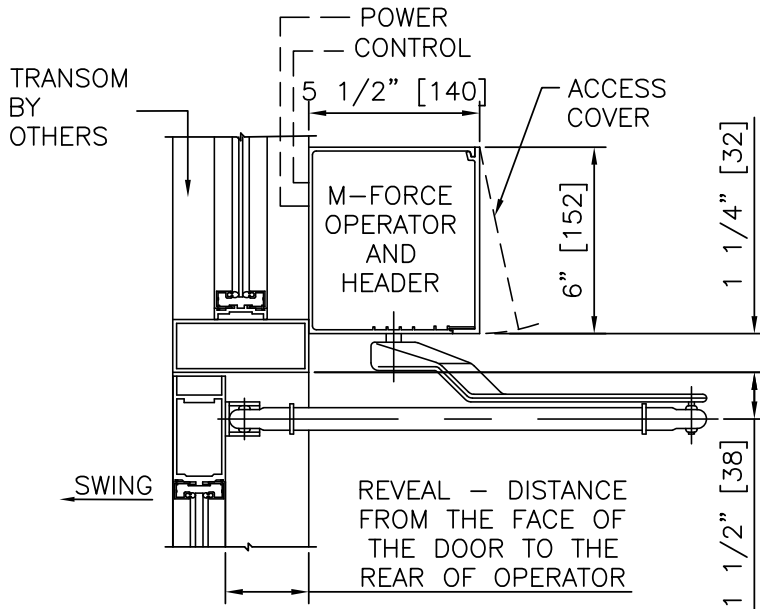

① VISIBLE "OUT" VERTICAL SECTION

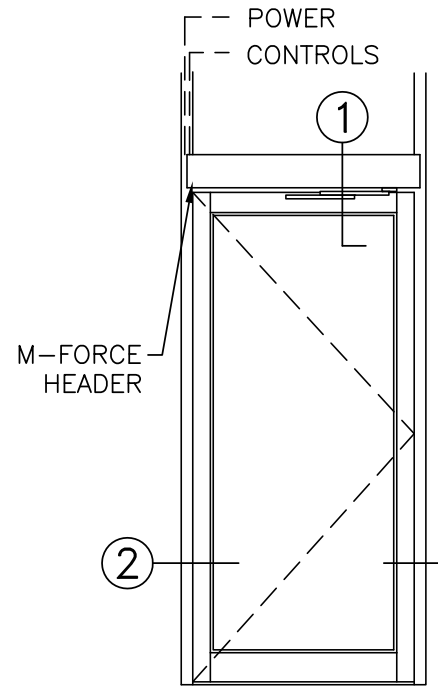

ELEVATION

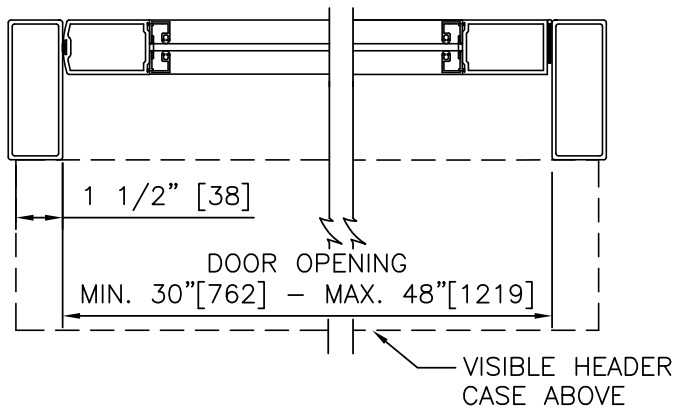

② HORIZONTAL SECTION

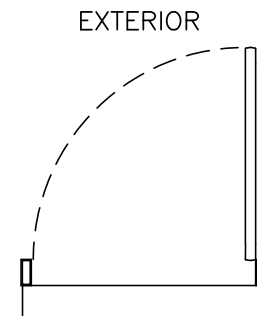

INTERIOR PLAN

NOTES

1. DETAILS NOT TO SCALE.
2. ELECTRICAL REQUIREMENTS: BY ELECTRICAL CONTRACTOR
 - 2.1. 120 VAC, 5 AMP MIN TO OPERATOR.
 - 2.2. CONTROL CIRCUIT FROM ACTIVATION TO OPERATOR.
3. DOORS, FRAMES, AND HARDWARE BY OTHERS.
4. DOORS MUST BE UN-LATCHED FOR PROPER OPERATION. PROVIDE TIME DELAY RELAY WHEN REQUIRED FOR PROPER OPERATION.
5. OPERATOR AND INSTALLATION TO COMPLY WITH ANSI/BHMA A156.19.
6. SEE SPECIFICATIONS FOR ADDITIONAL INFORMATION.