



4547 South 250 West
Murray, Utah 84107
Office: 801-568-7761
Cell: 801-755-7535
craig@paintcout.com

Proposal submitted to:	ASPEN GROUP				
Attn:	MARK HUBER				
Project:	SOMMET BLANC, 9300 Marsac Ave, Park City, Utah 84060				
Date:	5/26/2023				
	Plan set date 11-18-23, pricing good for 6 months				
	We hereby submit an estimate for painting as follows:				

Page	Digitizer Item	Total	Units	Color	Item Price
MISC COMMON AREA AND BOH					
A6.1A.21 CORE	Prime the gyp ceilings which are to have wood installed	414.26	SQ FT		\$ 145.00
A2.2B.11 T B TO C CONNE	Prime the gyp ceilings which are to have wood installed	390.48	SQ FT		\$ 157.00
A6.1C.01 C TC P1	11' walls primer	833.13	FT		\$ 3,666.00
A6.1C.01 C TC P1	11' walls prime and two finish coats	718.94	FT		\$ 5,536.00
A6.1C.01 C TC P1	21' column	1	EA		\$ 225.00
A6.1C.11 RCP, TC L1	11' walls prime and two finish coats	555.13	FT		\$ 4,275.00
A6.1C.11 RCP, TC L1	Prime the gyp ceilings which are to have wood installed	2960.9	SQ FT		\$ 1,185.00
A6.1C.11 RCP, TC L1	9' pnt walls prime and finish	701.32	FT		\$ 4,419.00
A6.1C.11 RCP, TC L1	Finish pnt gyp ceiling same as adjacent walls	2559.1	SQ FT		\$ 2,560.00
A2.2C.12 TC L2	PNT 9' WALLS X 7 for upper floors	440.67	FT		\$ 19,434.00
A2.2C.12 TC L2	PNT GYP CEILING X 7 for upper floors	1070.2	SQ FT		\$ 7,492.00
A6.1.B.01 RCP TB basemer	Pnt gyp ceiling same color and material as walls	2307.3	SQ FT		\$ 2,308.00
A6.1.B.01 RCP TB basemer	9' pnt walls prime and finish	295.62	FT		\$ 1,863.00
A6.1.B.01 RCP TB basemer	10' pnt walls	127.42	FT		\$ 892.00
A6.1.B.01 RCP TB basemer	Pnt 11' walls	461.61	FT		\$ 3,555.00
A6.1.B.01 RCP TB basemer	Pnt Gyp ceiling prior to installation of WC	936.33	SQ FT		\$ 937.00
A6.1B.03E TB PARKING 1	Pnt gyp ceiling same color and material as walls	129.1	SQ FT		\$ 130.00
A6.1B.03E TB PARKING 1	11' walls primer	265.44	FT		\$ 1,168.00
A6.1B.03E TB PARKING 1	11' walls prime and two finish coats	74.66	FT		\$ 575.00
A6.1AB.1C L2 Parking	11' walls primer	218.13	FT		\$ 960.00
A6.1AB.1C L2 Parking	11' walls prime and two finish coats	59.02	FT		\$ 455.00
A6.1.1B.02D TB parking2 A	11' walls primer	246.34	FT		\$ 1,084.00
A6.1.1B.02D TB parking2 A	11' walls prime and two finish coats	471.01	FT		\$ 3,627.00
A6.1.1B.02D TB parking2 A	Gyp ceiling	130.08	SQ FT		\$ 131.00
A6.1B.02E TB parking2 B	11' walls primer	776.22	FT		\$ 3,416.00
A6.1B.02E TB parking2 B	11' walls prime and two finish coats	205.69	FT		\$ 1,584.00
A6.1B.11D TB L1 a	Pnt gyp ceiling same color and material as walls	1399.8	SQ FT		\$ 1,400.00
A6.1B.11D TB L1 a	Prime the gyp ceilings which are to have wood installed	3640.1	SQ FT		\$ 1,457.00
A6.1B.11D TB L1 a	Pnt 15' walls	521.76	FT		\$ 5,479.00
A6.1B.11D TB L1 a	Pnt 12' walls	340.42	FT		\$ 2,860.00
A6.1B.11D TB L1 a	Pnt 10' walls, prime and finish	52.33	FT		\$ 367.00
A6.1B.11E TB L1 b	Pnt gyp ceiling same color and material as walls	1327.7	SQ FT		\$ 1,328.00
A6.1B.11E TB L1 b	Prime the gyp ceilings which are to have wood installed	2447	SQ FT		\$ 979.00
A6.1B.11E TB L1 b	9' pnt walls prime and finish	142.71	FT		\$ 900.00
A6.1B.11E TB L1 b	Pnt 15' walls	214.32	FT		\$ 2,251.00
A6.1B.11E TB L1 b	Pnt 10' walls, prime and finish	113.19	FT		\$ 793.00
A6.1B.11E TB L1 b	13' walls pnt	87.75	FT		\$ 799.00
A6.1B.11E TB L1 b	Pnt gyp ceiling prior to installation of WC	1927.4	SQ FT		\$ 1,928.00
A6.1B.03D TB P1 D	Pnt gyp ceiling same color and material as walls	222.61	SQ FT		\$ 223.00
A6.1B.03D TB P1 D	11' walls primer	167.01	FT		\$ 735.00
A6.1B.03D TB P1 D	11' walls prime and two finish coats	142.41	FT		\$ 1,097.00
A6.1B.03D TB P1 D	9' pnt walls prime and finish	140.13	FT		\$ 883.00
A2.2B.12 TB L2	Prime the gyp ceilings which are to have wood installed	895.08	SQ FT		\$ 359.00
A2.2B.13 TB L3	Prime the gyp ceilings which are to have wood installed	815.98	SQ FT		\$ 327.00
A2.2B.14 TB L4	Prime the gyp ceilings which are to have wood installed	829.86	SQ FT		\$ 332.00
A2.2B.15 TB L5	Prime the gyp ceilings which are to have wood installed	816.62	SQ FT		\$ 327.00
A2.2B.16 TB L6	Prime the gyp ceilings which are to have wood installed	838.18	SQ FT		\$ 336.00
A6.1A.01A TA Basement	Pnt 7' walls	100.15	FT		\$ 491.00

A6.1A.01A TA Basement	Pnt 9' walls	351.49	FT		\$	2,215.00	
A6.1A.01A TA Basement	Pnt 10' walls	215.91	FT		\$	1,512.00	
A6.1A.01A TA Basement	Pnt gyp ceiling same color and material as walls	1672.1	SQ FT		\$	1,673.00	
A6.1A.01A TA Basement	Prime the gyp ceilings which are to have wood installed	3360.8	SQ FT		\$	1,345.00	
A6.1A.01B	Pnt 9' walls	273.28	FT		\$	1,722.00	
A6.1A.01B	Pnt 10' walls	556.24	FT		\$	3,894.00	
A6.1A.01B	Pnt gyp ceiling same color and material as walls	3161.7	SQ FT		\$	3,162.00	
A6.1A.01B	Prime the gyp ceilings which are to have wood installed	3314.9	SQ FT		\$	1,326.00	
A6.1.1AB.2C, a-b LOBBY	Unit A gyp ceilings pnt to match the walls	568.36	SQ FT		\$	569.00	
A6.1.1AB.2C, a-b LOBBY	Pnt beams (over intumescent by others)	87.91	FT		\$	374.00	
A6.1.1AB.2C, a-b LOBBY	Prime the gyp ceilings which are to have wood installed	3346.5	SQ FT		\$	1,339.00	
A6.1.1AB.2C, a-b LOBBY	Pnt intumescent coated metal columns	8	EA		\$	1,320.00	
A6.1.1AB.2C, a-b LOBBY	9' pnt walls prime and finish	133.66	FT		\$	843.00	
A6.1.1AB.2C, a-b LOBBY	10 ' pnt walls	37.14	FT		\$	260.00	
A6.1.1AB.2C, a-b LOBBY	12' pnt walls	244.3	FT		\$	2,053.00	
A6.1A.02A TA P2	Pnt gyp ceiling same color and material as walls	133.46	SQ FT		\$	134.00	
A6.1A.02A TA P2	11' walls primer	530.92	FT		\$	2,337.00	
A6.1A.02A TA P2	11' walls prime and two finish coats	483.93	FT		\$	3,727.00	
A6.1A.02B	Pnt gyp ceiling same color and material as walls	169.52	SQ FT		\$	170.00	
A6.1A.02B	11' walls primer	364.65	FT		\$	1,605.00	
A6.1A.02B	11' walls prime and two finish coats	437.42	FT		\$	3,369.00	
A6.1A TA L1	Pnt gyp ceiling same color and material as walls	1549.1	SQ FT		\$	1,550.00	
A6.1A TA L1	Pnt 9' walls PT - 4	145.8	FT		\$	985.00	
A6.1A TA L1	Pnt 9' walls	271.21	FT		\$	1,709.00	
A6.1A TA L1	Pnt gyp ceiling above WC	188.26	SQ FT		\$	189.00	
A6.1A TA L1	Spa area gyp ceiling, same color and material as walls	470.9	SQ FT		\$	471.00	
A6.1A TA L1	Prime the gyp ceilings which are to have wood installed	1071.1	SQ FT		\$	429.00	
A6.1A.11B	Pnt 9' walls PT - 4	564.58	FT		\$	3,811.00	
A6.1A.11B	BOH 13' walls	64.85	FT		\$	591.00	
A6.1A.11B	Fitness BOH, 9' walls, pnt walls	584.01	FT		\$	3,680.00	
A6.1A.11B	Fitness BOH gyp ceiling, same color and material as walls	1182.6	SQ FT		\$	1,183.00	
A6.1A.11B	Spa area gyp ceiling, same color and material as walls	1379.2	SQ FT		\$	1,380.00	
A6.1A.11B	Prime the gyp ceilings which are to have wood installed	2767.7	SQ FT		\$	1,108.00	
A2.2A.12 TA L2	Prime the gyp ceilings which are to have wood installed	914.31	SQ FT		\$	366.00	
A2.2A.13 TC L3	Prime the gyp ceilings which are to have wood installed	864.64	SQ FT		\$	346.00	
A2.2A.14 TA L4	Prime the gyp ceilings which are to have wood installed	864.72	SQ FT		\$	346.00	
A2.2A.15 TA L5	Prime the gyp ceilings which are to have wood installed	428.96	SQ FT		\$	172.00	
A7.1B.32	Top ceiling of stairs X 10	166.15	SQ FT		\$	4,985.00	
A7.1B.32	Ave wall perimeter X 90' X 10 (all stairs combined)	57.14	FT		\$	64,283.00	
A7.1B.33	Stair structure ave X 10 (Water bourne Alkyd Urethane)	179.61	FT		\$	188,591.00	
A7.1B.33	Concrete soffit in stairs X 10	41.92	FT		\$	1,677.00	
	Lift fee				\$	1,225.00	
	Primer for WC				\$	21,292.00	\$432,748.00
					\$	-	
	TOTAL OF SUITES				\$	-	
	Total for the painting of gyp walls and ceiling.				\$	-	
	Includes trim at windows with sun shades A9.31- 5, 8 & 11				\$	-	
	As listed below				\$	518,401.00	\$518,401.00
					\$	-	
	EXTERIOR METAL				\$	-	
	Guardrails; base price includes a spot prime over				\$	-	
	manufactures primer with Macropoxy and two finish coats				\$	-	
	of Waterbased Acrolon 100 two component.				\$	-	
					\$	-	
	Soffit, finished with two coats Sher-Cryl				\$	-	
					\$	-	
	Top side of canopies finished with Acrolon 100 Polyurethane				\$	-	
	Bottom side of canopy, DTM	revised			\$	325,057.00	\$325,057.45
	See breakdown below				\$	-	
					\$	-	
	Mechanical fencing on roof				\$	-	
A3.A1 Exterior	MECHANICAL FENCING ON ROOF (interior and exterior	81.93	FT		\$	2,950.00	
A3.A2	MECHANICAL FENCING ON ROOF	163.87	FT		\$	5,900.00	
A3.A3	MECHANICAL FENCING ON ROOF	40.9	FT		\$	1,473.00	
A3.B1	MECHANICAL FENCING ON ROOF	109.69	FT		\$	3,949.00	

[illegible]

	Suites					
A6.2.A	UNIT A, 9' WALLS	992.94	FT		\$ 6,256.00	9 units
A6.2.A	Unit A gyp ceilings pnt to match the walls	1317.8	SQ FT		\$ 1,318.00	
A6.2.A	Prime the gyp ceilings which are to have wood installed	1246.7	SQ FT		\$ 561.00	
A6.2.A	Metal trim, pnt to match mullions A9.31 - 11	53.74	FT		\$ 511.00	
					\$ 8,646.00	\$77,814.00
A6.2.B	Unit B 9' walls	882.93	FT		\$ 5,563.00	8 units
A6.2.B	Unit B gyp ceilings pnt material same a adjacent walls	1303	SQ FT		\$ 1,303.00	
A6.2.B	Prime the gyp ceilings which are to have wood installed	1211.2	SQ FT		\$ 485.00	
A6.2.B	Metal trim, pnt to match mullions A9.31 - 11	59.4	FT		\$ 565.00	
					\$ 7,916.00	\$63,328.00
A6.2.C	Unit C 9' walls	989.48	FT		\$ 6,234.00	4 units
A6.2.C	Unit C gyp ceilings, same material as adjacent walls	1113.2	SQ FT		\$ 1,114.00	
A6.2.C	Prime the gyp ceilings which are to have wood installed	1338.4	SQ FT		\$ 536.00	
A6.2.C	Metal trim, pnt to match mullions A9.31 - 11	45.69	FT		\$ 435.00	
					\$ 8,319.00	\$33,276.00
A6.2.D	Unit D 9' walls	865.46	FT		\$ 5,453.00	3 units
A6.2.D	Unit D, gyp ceilings, same material as adjacent walls	1009.3	SQ FT		\$ 1,010.00	
A6.2.D	Prime the gyp ceilings which are to have wood installed	1297.1	SQ FT		\$ 519.00	
A6.2.D	Metal trim, pnt to match mullions A9.31 - 11	41.88	FT		\$ 398.00	
					\$ 7,380.00	\$22,140.00
A6.2.E	Unit E, 9' walls	1007.7	FT		\$ 6,349.00	4 units
A6.2.E	Unit E,gyp ceiling, same material as adjacent walls	1502.2	SQ FT		\$ 1,503.00	
A6.2.E	Prime the gyp ceilings which are to have wood installed	1497.8	SQ FT		\$ 600.00	
A6.2.E	Metal trim, pnt to match mullions A9.31 - 11	76.77	FT		\$ 730.00	
					\$ 9,182.00	\$36,728.00
A6.2F	Unit F, 9' walls	1079.7	FT		\$ 6,802.00	3 units
A6.2F	Unit F, gyp ceiling, same material as adjacent walls	1565.2	SQ FT		\$ 1,566.00	
A6.2F	Prime the gyp ceilings which are to have wood installed	1451.9	SQ FT		\$ 581.00	
A6.2F	Metal trim, pnt to match mullions A9.31 - 11	74.54	FT		\$ 709.00	
					\$ 9,658.00	\$28,974.00
A6.2.G	Unit G, 10' ave walls	1001.7	FT		\$ 7,012.00	1 unit
A6.2.G	Unit G, gyp ceiling material the same as adjacent walls	1346.7	SQ FT		\$ 1,347.00	
A6.2.G	Prime the gyp ceilings which are to have wood installed	1468.2	SQ FT		\$ 588.00	
A6.2.G	Metal trim, pnt to match mullions A9.31 - 11	75.94	FT		\$ 722.00	
					\$ 9,669.00	\$9,669.00
A6.2.H	Unit H, average 11' walls	1231	FT		\$ 9,479.00	1 unit
A6.2.H	Unit H, gyp ceiling same material as adjacent walls	1733.6	SQ FT		\$ 1,734.00	
A6.2.H	Pnt beams (over intumescent by others)	47.07	FT		\$ 565.00	
A6.2.H	Prime the gyp ceilings which are to have wood installed	2043.6	SQ FT		\$ 818.00	
A6.2.H	Metal trim, pnt to match mullions A9.31 - 11	100.25	FT		\$ 953.00	
					\$ 13,549.00	\$13,549.00
A6.2.1	Unit I, 12' walls	1584	FT		\$ 13,306.00	1 unit
A6.2.1	Pnt beams (over intumescent by others)	57.8	FT		\$ 694.00	
A6.2.1	Unit I, gyp ceiling same material as adjacent walls	2044.2	SQ FT		\$ 2,045.00	
A6.2.1	Prime the gyp ceilings which are to have wood installed	3053	SQ FT		\$ 1,222.00	
A6.2.1	Metal trim, pnt to match mullions A9.31 - 11	143.68	FT		\$ 1,365.00	
A6.2 J	Pnt beams (over intumescent by others)	50.4	FT		\$ 605.00	
					\$ 19,237.00	\$19,237.00
A6.2 J	Unit J, 12' walls	1479.2	FT		\$ 12,426.00	1 unit
A6.2 J	Unit J, gyp ceiling, same finish as adjacent walls	1844	SQ FT		\$ 1,845.00	
A6.2 J	Area above windows that comes down to ceiling A8.92 - 6	109.84	FT		\$ 1,044.00	
A6.2 J	Prime the gyp ceilings which are to have wood installed	2252.5	SQ FT		\$ 902.00	
A6.2.K	Pnt beams (over intumescent by others)	64.84	FT		\$ 779.00	
					\$ 16,996.00	\$16,996.00

A6.2.K	Unit K, 12' walls	1464.6	FT		\$	12,303.00	1 unit
A6.2.K	Unit K, gyp ceiling same as adjacent walls	2162	SQ FT		\$	2,162.00	
A6.2.K	Area above windows that comes down to ceiling A8.92 - 6	118.68	FT		\$	1,128.00	
A6.2.K	Prime the gyp ceilings which are to have wood installed	2299.3	SQ FT		\$	920.00	
					\$	16,513.00	\$16,513.00
A6.2.L	Unit L, 9' walls	1161.7	FT		\$	7,319.00	1 unit
A6.2.L	Unit L, gyp ceilings same finish as adjacent walls	1749.2	SQ FT		\$	1,750.00	
A6.2.L	Prime the gyp ceilings which are to have wood installed	1838.7	SQ FT		\$	736.00	
A6.2.L	Metal trim, pnt to match mullions A9.31 - 11	71.61	FT		\$	681.00	
A6.2.L	Pnt intumescent coated metal columns	1	EA		\$	115.00	
					\$	10,601.00	\$10,601.00
A6.2.M	Unit M 9' walls	1365.5	FT		\$	8,603.00	6 units
A6.2.M	Unit M, gyp ceiling same as adjacent walls	2143.1	SQ FT		\$	2,144.00	
A6.2.M	Prime the gyp ceilings which are to have wood installed	1848.9	SQ FT		\$	740.00	
A6.2.M	Metal trim, pnt to match mullions A9.31 - 11	51.14	FT		\$	486.00	
A6.2.M	Pnt intumescent coated metal columns	1	EA		\$	115.00	
					\$	12,088.00	\$72,528.00
A6.2.N	Unit N, 9' walls	1330.4	FT		\$	8,382.00	5 units
A6.2.N	Unit N, gyp ceiling same as walls	2128.8	SQ FT		\$	2,129.00	
A6.2.N	Prime the gyp ceilings which are to have wood installed	1826.3	SQ FT		\$	731.00	
A6.2.N	Metal trim, pnt to match mullions A9.31 - 11	51.31	FT		\$	488.00	
A6.2.N	Pnt intumescent coated metal columns	1	EA		\$	115.00	
A6.2.O	Pnt beams (over intumescent by others)	96.68	FT		\$	1,161.00	
					\$	13,006.00	\$65,030.00
A6.2.O	Unit O, 12' walls	1523.7	FT		\$	12,800.00	1 units
A6.2.O	Pnt columns	11	EA		\$	1,265.00	
A6.2.O	Unit O, gyp ceilings same as walls	2150.6	SQ FT		\$	2,151.00	
A6.2.O	Prime the gyp ceilings which are to have wood installed	2644.1	SQ FT		\$	1,058.00	
A6.2.O	Metal trim, pnt to match mullions A9.31 - 11	146.92	FT		\$	1,396.00	
					\$	18,670.00	\$18,670.00
A6.2.P	Unit P, 9' walls	471.94	FT		\$	2,974.00	1 units
A6.2.P	Unit P, gyp ceilings same as walls	1462.4	SQ FT		\$	1,463.00	
A6.2.P	Metal trim, pnt to match mullions A9.31 - 11	23.43	FT		\$	223.00	
					\$	4,660.00	\$4,660.00
A6.2.Q	Unit Q, 9' walls?	246.26	FT		\$	1,552.00	1 units
A6.2.Q	Unit Q, gyp ceiling same as walls	345.18	SQ FT		\$	346.00	
A6.2.Q	Prime the gyp ceilings which are to have wood installed	435.68	SQ FT		\$	175.00	
A6.2.Q	Metal trim, pnt to match mullions A9.31 - 11	12.01	FT		\$	115.00	
					\$	2,188.00	\$2,188.00
A6.2.R	Unit R, 9' walls	180.28	FT		\$	1,136.00	4 units
A6.2.R	Unit R, gyp ceiling same as walls	430.47	SQ FT		\$	431.00	
A6.2.R	Metal trim, pnt to match mullions A9.31 - 11	6.02	FT		\$	58.00	
					\$	1,625.00	\$6,500.00
	Total for the painting of gyp walls and ceiling as listed.				\$	-	\$518,401.00
	Includes trim at windows with sun shades A9.31- 5, 8 & 11						
	EXTERIOR (Revised)				\$	-	
TA L2	Balcony Guardrail, from provide scaffolding	85.78	FT		\$	5,576.00	
TA L2	Soffit below canopies of balconys does not paint	672.13	SQ FT		\$	-	
TA L3	Balcony Guardrail, from provide scaffolding	201.73	FT		\$	13,113.00	
TA L3	Soffit below canopies of balconys does not paint	1263.7	SQ FT		\$	-	
TA L3	Pnt soffit and roof of this metal eve	257.14	SQ FT		\$	3,858.00	
TA L4	Balcony Guardrail, from provide scaffolding	207.29	FT		\$	13,474.00	

TA L4	Soffit below canopies of balconys does not paint	1172.5	SQ FT		\$	-	
TA L4	Pnt soffit and roof of this metal eve	46.87	SQ FT		\$	704.00	
TA L5	Balcony Guardrail, from provide scaffolding	273.35	FT		\$	17,768.00	
TA L5	Soffit below canopies of balconys does not paint	2502.5	SQ FT		\$	-	
TA L5	Pnt soffit and roof of this metal eve	227.71	SQ FT		\$	3,416.00	
TA L6	Balcony Guardrail, from provide scaffolding	255.95	FT		\$	16,637.00	
TA L6	Soffit below canopies of balconys does not paint	2718.9	SQ FT		\$	-	
TA L6	Pnt soffit portion (only, top is covered with PDM) of canopies from	340.03	SQ FT		\$	2,721.00	
TA L6	Pnt soffit and roof of this metal eve	37.6	SQ FT		\$	564.00	
TA ROOF	Balcony Guardrail, from provide scaffolding	239.62	FT		\$	15,575.00	
TA ROOF	Soffit below canopies of balconys does not paint	8724.8	SQ FT		\$	-	
TA ROOF	Pnt soffit portion (only, top is covered with PDM) of canopies from	1429.7	SQ FT		\$	11,438.00	
TA ROOF	Pnt soffit and roof of this metal eve	41.59	SQ FT		\$	623.85	
TB L2	Balcony Guardrail, from provide scaffolding	113.4	FT		\$	7,371.00	
TB L2	Soffit below canopies of balconys does not paint	851.28	SQ FT		\$	-	
TB L3	Balcony Guardrail, from provide scaffolding	27.02	FT		\$	1,756.30	
TB L4	Balcony Guardrail, from provide scaffolding	170.72	FT		\$	11,097.00	
TB L4	Soffit below canopies of balconys does not paint	1017.3	SQ FT		\$	-	
TB L5	Balcony Guardrail, from provide scaffolding	240.01	FT		\$	15,601.00	
TB L5	Soffit below canopies of balconys does not paint	1218.8	SQ FT		\$	-	
TB L5	Pnt soffit and roof of this metal eve	291.13	SQ FT		\$	4,366.95	
TB L6	Balcony Guardrail, from provide scaffolding	171.34	FT		\$	11,138.00	
TB L6	Soffit below canopies of balconys does not paint	996.87	SQ FT		\$	-	
TB L7	Balcony Guardrail, from provide scaffolding	275.88	FT		\$	17,932.20	
TB L7	Pnt soffit and roof of this metal eve	244.12	SQ FT		\$	3,662.00	
TB ROOF	Balcony Guardrail, from provide scaffolding	470.15	FT		\$	30,560.00	
TB ROOF	Soffit below canopies of balconys does not paint	10406	SQ FT		\$	-	
TB ROOF	Pnt soffit and roof of this metal eve	242.43	SQ FT		\$	3,637.00	
TC L2	Balcony Guardrail, from provide scaffolding	43.02	FT		\$	2,796.30	
TC L2	Soffit below canopies of balconys does not paint	567.72	SQ FT		\$	-	
TC L3	Balcony Guardrail, from provide scaffolding	129.31	FT		\$	8,406.00	
TC L3	Soffit below canopies of balconys does not paint	745.22	SQ FT		\$	-	
TC L3	Pnt soffit and roof of this metal eve	263.62	SQ FT		\$	3,955.00	
TC L4	Balcony Guardrail, from provide scaffolding	182.17	FT		\$	11,842.00	
TC L4	Soffit below canopies of balconys does not paint	1029.7	SQ FT		\$	-	
TC L4	Pnt soffit and roof of this metal eve	261.55	SQ FT		\$	3,924.00	
TC L5	Balcony Guardrail, from provide scaffolding	181.14	FT		\$	11,775.00	
TC L5	Soffit below canopies of balconys does not paint	1078.5	SQ FT		\$	-	
TC L5	Pnt soffit and roof of this metal eve	253.42	SQ FT		\$	3,802.00	
TC L6	Balcony Guardrail, from provide scaffolding	181.8	FT		\$	11,817.00	
TC L6	Soffit below canopies of balconys does not paint	1075.4	SQ FT		\$	-	
TC L6	Pnt soffit and roof of this metal eve	270.57	SQ FT		\$	4,059.00	
TC L7	Balcony Guardrail, from provide scaffolding	183.08	FT		\$	11,901.00	
TC L7	Soffit below canopies of balconys does not paint	1096.2	SQ FT		\$	-	
TC L7	Pnt soffit and roof of this metal eve	250.57	SQ FT		\$	3,759.00	
TC L8	Balcony Guardrail, from provide scaffolding	111.16	FT		\$	7,226.00	
TC L8	Soffit below canopies of balconys does not paint	3231	SQ FT		\$	-	
TC L8	Pnt soffit and roof of this metal eve	250.84	SQ FT		\$	3,763.00	
TC ROOF	Balcony Guardrail, from provide scaffolding	164.98	FT		\$	10,723.70	
TC ROOF	Soffit below canopies of balconys does not paint	5379.4	SQ FT		\$	-	
TC ROOF	Pnt soffit portion (only, top is covered with PDM) of canopies from	1287.6	SQ FT		\$	10,301.00	
TC ROOF	Pnt soffit and roof of this metal eve	161.21	SQ FT		\$	2,418.15	\$325,057.45
Craig Fisher							
801.755.7535							



The Paint Company

Craig Fisher

Estimating
4547 South 250 West
Murray, Utah 84107

Office: 801-568-7761 Cell: 801-755-7535

craig@paintcout.com

SOMMET BLANC

9300 MARSAC AVE
PARK CITY, UT 84060

ISSUED FOR PRICING
03/16/2023

Olson Kundig

159 South Jackson St, Suite 600
Seattle, Washington 98104 USA
+1 206 624 5670 olsonkundig.com

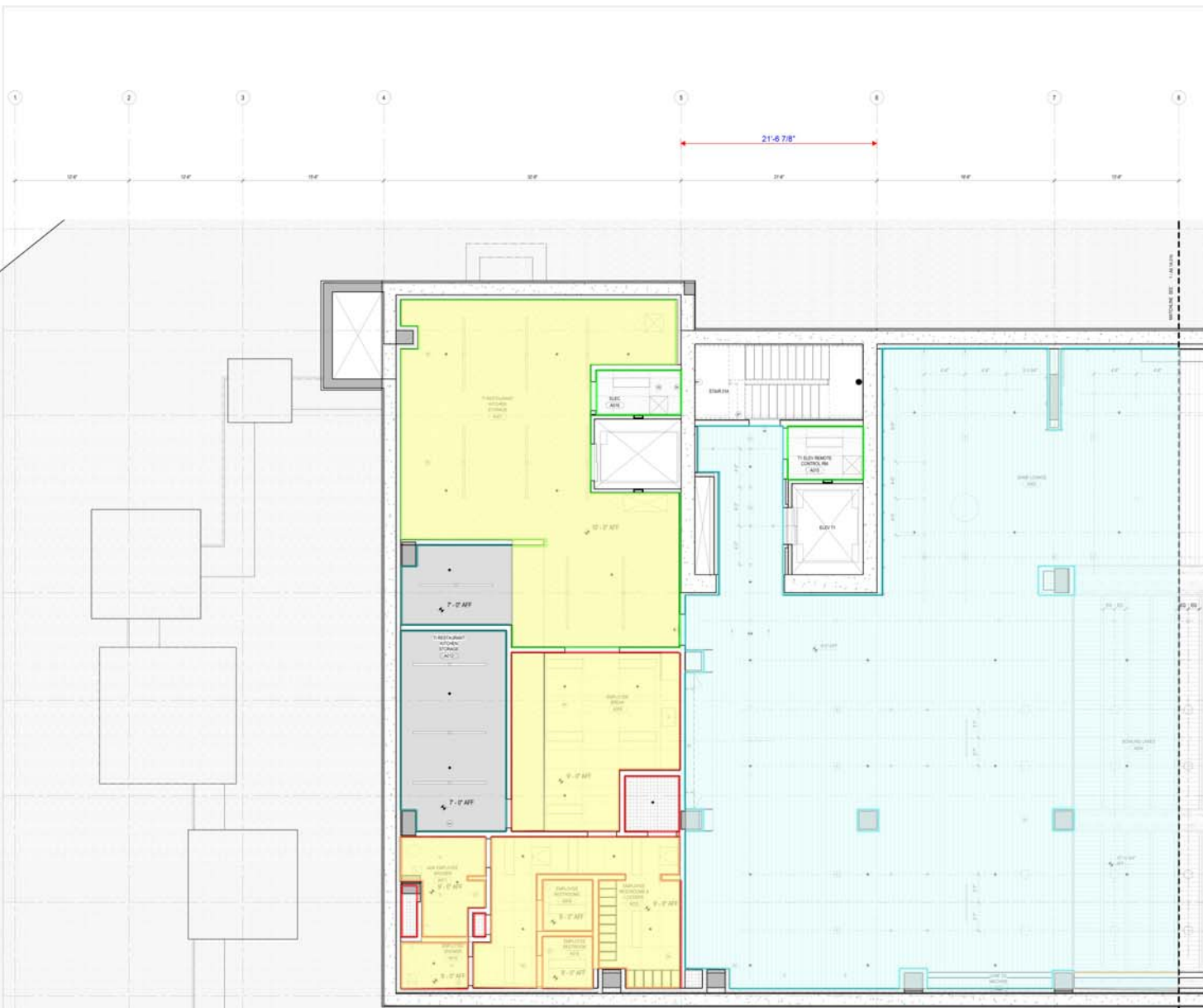

	Pnt 7' walls	100.2 FT
	Pnt 9' walls	351.5 FT
	Pnt 11' walls, WC, Bowling, TBD	11.2 FT
	Pnt 10' walls	215.9 FT
	Pnt gyp ceiling same color and material as walls	1672.1 SQ FT
	9' walls Bowling area, WC, TBD	275.6 FT
	Prime the gyp ceilings which are to have wood installed	3360.8 SQ FT

RCP GENERAL NOTES

1. SPOT ELEVATIONS ARE RELATIVE TO FINISH FLOOR LEVEL AND INDICATE BOTTOM OF FINISH.
2. ALL CEILING 9'-0\" AFF UNO.
3. ALL CEILING ASSEMBLY C11 UNO.
4. ALL DIMENSIONS TO FACE OF FINISH UNO.
5. SEE CONCRETE PLANS FOR EXTENT OF CONCRETE SLABS AND BEAMS.
6. OCCUPABLE SPACES, HABITABLE SPACES AND CORRIDORS SHALL HAVE A CEILING HEIGHT OF NOT LESS THAN 7 FEET AND 6 INCHES. BATHROOMS, TOILET ROOMS, KITCHENS, STORAGE ROOMS AND LAUNDRY ROOMS SHALL HAVE A CEILING HEIGHT OF NOT LESS THAN 7 FEET.
7. SEE SHEET A6.10 AND A6.11 FOR FLOOR/CEILING ASSEMBLIES.
8. SEE ELECTRICAL AND LIGHTING DRAWINGS FOR LIGHTING LAYOUTS AND ADDITIONAL INFORMATION NOT SHOWN ON ARCHITECTURAL RCP DRAWINGS.
9. REFER TO MECHANICAL FOR SPRINKLER AND EXTINGUISHER TYPE AND FOR LOCATIONS.
10. ALL WALL-MOUNTED FIXTURES IN COMMON AREAS AND ADJACENT LEVELS TO PROJECT 4\" MAXIMUM FROM WALL FACE OR BE 6\" IF MINIMUM TO THE UNDERSIDE OF THE FIXTURE AFF.
11. SMOKE DETECTORS SHALL BE LOCATED A MINIMUM OF 2\" FROM SUPPLY AIR DIFFUSERS.
12. CENTER SPRINKLER HEAD LOCATIONS BETWEEN LIGHTING FIXTURES AND/OR SMOKE DETECTORS. TYPICAL LOCATION AND SPACING TO BE DETERMINED WITH APPROVED SHOP DRAWINGS. PROVIDE SEE AREAS WHERE HEADS AND OTHER CEILING FIXTURES MAY BE IN CONFLICT. ALIGN ALL HEADS AND FIXTURES ORTHOGONALLY.
13. PRE-PAINTED CEILING SHALL ALWAYS BE CONTINUOUSLY ABOVE DROPPED CEILING OR SOFFITS WITH FASTENING AND JOINT TAPES AS REQUIRED FOR SPECIFIED RATING.
14. PRE-PAINTED CEILING SHALL ALWAYS BE CONTINUOUSLY OVER CHASES/FLOOR-OUT SPACES TO PREVENT THE WALL CAVITY FROM COMMUNICATING WITH THE FLOOR/CEILING CAVITY. FIRST STOP ALL PENETRATIONS OF PRE-PAINTED FLOOR/CEILING ASSEMBLIES.
15. SEE MECHANICAL DRAWINGS FOR DUCT ROUTING. SEE MECHANICAL DRAWINGS FOR ADDITIONAL INSULATION REQUIREMENTS AT DUCTS.
16. CEILING ACCESS PANELS ARE REQUIRED AT ALL DAMPERS, VALVES, TELECOM ACCESS PORTS AND SOME MECHANICAL EQUIPMENT. COORDINATE LOCATIONS PRIOR TO INSTALLATION OF ANY OF THESE SYSTEMS.

RCP LEGEND

NATCH PATTERN INDICATE EXTENT OF CEILING TYPES
REFER TO CEILING ASSEMBLY FOR DETAIL INFORMATION

- C10 - WOOD CEILING
- C11 - SUSPENDED CEILING WALL BOARD
- C12 - STONE TILE
- C14 - ACCESSIONAL CEILING TILE
- SQUARE RECESSED DOWNLIGHT
- RECESSED SOUNDED
- RECESSED CUSTOM CHANGELIER
- ROUND PENDANT LIGHT
- J BOX
- LINEAR LINEAR UTILITY STRIP
- CONCEALED LINEAR UNDERCABINET STRIP
- TRACK - RAIL - LINEAR LED
- SURFACE MOUNTED LIGHT BAR
- SURFACE MOUNTED PANEL
- SPRINKLER
- SMOKE DETECTOR
- COMBINATION SMOKE / COMBINATION SMOKE DETECTOR
- FIRE ALARM SPOKER
- FIRE ALARM STROBE
- FIRE ALARM COMBINATION SPOKER - STROBE
- COMBINATION SMOKE / HEAT DETECTOR
- EXT SPOK
- SECURITY CAMERA
- WIRELESS ACCESS POINT
- AT SPEAKERS
- NOTIFIED DOUBLE ROLLER PHONE - 100-010
- NOTIFIED DOUBLE ROLLER PHONE - 100-011
- CEILING FAN - MECH-EXHAUST
- MECHANICAL LINEAR GRILLE
- CEILING ACCESS PANEL
- CEILING CONTROL POINT

1 TOWER A LVL B - AREA A
SCALE: 1/4\" = 1'-0\"

Olson Kundig

SOMMET BLANC
8000 MARACAS AVE
PARK CITY, UT 84060

ASPEN GROUP
Aspen Group USA, LLC
P.O. Box 980022
Park City, Utah 84098

Project Consultant
Olson Kundig
8000 Maracas Ave., Suite 200
Park City, UT 84060

Architect
EPG Design
1000 South 1000 East, Suite 100
Salt Lake City, UT 84143

Structural Engineer
Parker Group
1000 South 1000 East, Suite 100
Salt Lake City, UT 84143

Code Consultant
1000 South 1000 East, Suite 100
Salt Lake City, UT 84143

Fire Consultant
1000 South 1000 East, Suite 100
Salt Lake City, UT 84143

Interior Design Consultant
1000 South 1000 East, Suite 100
Salt Lake City, UT 84143

Lighting Designer
1000 South 1000 East, Suite 100
Salt Lake City, UT 84143

Acoustics Consultant
1000 South 1000 East, Suite 100
Salt Lake City, UT 84143

MEP Engineer
1000 South 1000 East, Suite 100
Salt Lake City, UT 84143

Interior Architect
1000 South 1000 East, Suite 100
Salt Lake City, UT 84143

MEP Engineer
1000 South 1000 East, Suite 100
Salt Lake City, UT 84143

MEP Engineer
1000 South 1000 East, Suite 100
Salt Lake City, UT 84143

MEP Engineer
1000 South 1000 East, Suite 100
Salt Lake City, UT 84143







MEP Engineer
1000 South 1000 East, Suite 100
Salt Lake City, UT 84143

MEP Engineer
1000 South 1000 East, Suite 100
Salt Lake City, UT 84143

MEP Engineer
1000 South 1000 East, Suite 100
Salt Lake City, UT 84143

MEP Engineer
1000 South 1000 East, Suite 100
Salt Lake City, UT 84143

MEP Engineer
1000 South 1000 East, Suite 100
Salt Lake City, UT 84143

-  Pnt 9' walls
-  Pnt 10' walls
-  Pnt 11' walls, WC, Bowling, TBD
-  Pnt gyp ceiling same color and material as ...
-  9' walls Bowling area, WC, TBD
-  Prime the gyp ceilings which are to have wo...
-  9' walls corriidor WC, Manila Hemp"

273.3 FT
556.2 FT
269.5 FT
3161.7 SQ FT
37.7 FT
3314.9 SQ FT
48.8 FT



RCP GENERAL NOTES

1. SPOT ELEVATIONS ARE RELATIVE TO FINISH FLOOR LEVEL AND INDICATE BOTTOM OF FINISH
 2. ALL CEILING 8" AFF UNO.
 3. ALL CEILING ASSEMBLY C11 UNO.
 4. ALL DIMENSIONS TO FACE OF FINISH UNO.
 5. SEE CONCRETE PLANS FOR EXTENT OF CONCRETE SLABS AND BEAMS
 6. OCCUPABLE SPACES, HABITABLE SPACES AND CORRIDORS SHALL HAVE A CEILING HEIGHT OF NOT LESS THAN 7 FEET AND 8 INCHES. BATHROOMS, TOILET ROOMS, KITCHENS, STORAGE ROOMS AND LAUNDRY ROOMS SHALL HAVE A CEILING HEIGHT OF NOT LESS THAN 7 FEET.
 7. SEE SHEET A10 AND A11 FOR FLOORCEILING ASSEMBLIES.
 8. SEE ELECTRICAL AND LIGHTING DRAWINGS FOR LIGHTING LAYOUTS AND ADDITIONAL INFORMATION NOT SHOWN ON ARCHITECTURAL RCP DRAWINGS.
 9. REFER TO MECHANICAL FOR SPRINKLER AND EXTINGUISHER TYPE AND FOR LOCATIONS.
 10. ALL WALL-MOUNTED FIXTURES IN COMMON AREAS AND ADJACENT LEVELS TO PROJECT 4" MAXIMUM FROM WALL FACE OR BE 6" IF MINIMUM TO THE UNDERSIDE OF THE FIXTURE AFF.
 11. SMOKE DETECTORS SHALL BE LOCATED A MINIMUM OF 2" FROM SUPPLY AIR DIFFUSERS.
 12. CENTER SPRINKLER HEAD LOCATIONS BETWEEN LIGHTING FIXTURES AND/OR SMOKE DETECTORS. TYPICAL LOCATION AND SPACING TO BE DETERMINED WITH APPROVED SHOP DRAWINGS. PROVIDE BEYOND HEADS AND OTHER CEILING FIXTURES MAY BE IN CONFLICT. ALIGN ALL HEADS AND FIXTURES ORTHOGONALLY.
 13. FIRE-RATED CEILING SHALL ALWAYS BE CONTINUOUSLY ABOVE DROPPED CEILING OR IN SPACES WITH FASTENING AND JOINT TAPE AS REQUIRED FOR SPECIFIED RATING.
 14. FIRE-RATED CEILING SHALL ALWAYS BE CONTINUOUSLY ABOVE DROPPED CEILING OR IN SPACES TO PREVENT THE WALL CAVITY FROM COMMUNICATING WITH THE FLOORCEILING CAVITY. FIRST STOP ALL PENETRATIONS OF FIRE-RATED FLOORCEILING ASSEMBLIES.
 15. SEE MECHANICAL DRAWINGS FOR DUCT ROUTING. SEE MECHANICAL DRAWINGS FOR ADDITIONAL INSULATION REQUIREMENTS AT DUCTS.
 16. CEILING ACCESS PANELS ARE REQUIRED AT ALL DAMPERS, VALVES, TELECOM ACCESS POINTS, AND SOME MECHANICAL EQUIPMENT. COORDINATE LOCATIONS PRIOR TO INSTALLATION OF ANY OF THESE SYSTEMS.
- ELECTRICAL AND MECHANICAL INFORMATION ARE SHOWN FOR COORDINATION PURPOSES. REFER TO MECHANICAL DRAWINGS AND ELECTRICAL DRAWINGS FOR GENERAL INFORMATION AND LOCATIONS.

RCP LEGEND

HATCH PATTERN INDICATE EXTENT OF CEILING TYPES
REFER TO CEILING ASSEMBLY FOR DETAIL INFORMATION

- C10 - WOOD CEILING
- C11 - SUSPENDED CEILING WALL BOARD
- C12 - STONE TILE
- C14 - ACCESSIONAL CEILING TILE
- SQUARE RECESSED DOWNLIGHT
- RECURVING CEILING
- RECURVING CUSTOM CHANDELIER
- ROUND PENDANT LIGHT
- JACK
- LINEAR UTILITY STRIP
- CONCEALED LINEAR UNDERCABINET STRIP
- TRACK - RAIL / LINEAR LED
- SURFACE MOUNTED LIGHT BAR
- SURFACE MOUNTED PANEL
- SPRINKLER
- SMOKE DETECTOR
- COMBINATION SMOKE / COMBINATION SMOKE DETECTOR
- FIRE ALARM SPOKE
- FIRE ALARM SPOKE
- FIRE ALARM COMBINATION SPOKE - SPOKE
- COMBINATION SMOKE / HEAT DETECTOR
- EXIT SIGN
- SECURITY CAMERA
- WIRELESS ACCESS POINT
- AT SPEAKER
- MOTORIZED SINGLE ROLLUP SHUTTER - 100/100
- MOTORIZED DOUBLE ROLLUP SHUTTER - 100/100
- CEILING FAN - MECH EXHAUST
- MECHANICAL LINEAR GRILLE
- CEILING ACCESS PANEL
- CEILING CONTROL POINT

Olson Kundig

SOMMET BLANC
8000 MARACAY AVE
PARK CITY, UT 84060

ASPEN GROUP
Aspen Group USA, LLC
P.O. Box 980022
Park City, Utah 84098

First Consultant
Cheney Hill
2008 N. University Ave., Suite 200
Provo, UT 84601

Landmark Architect
KPC Design
1000 South High Tech Drive, Suite 100
Murray, Utah 84047

David Roberts, WRB
Project Manager
1000 South High Tech Drive, Suite 100
Murray, Utah 84047

Code Consultant
400 N. Avenue, Suite 2000
Salt Lake City, UT 84102

First Consultant
Cheney Hill
2008 N. University Ave., Suite 200
Provo, UT 84601

Valley Transmission Consultants
Lauri Bates
1000 North Creek Parkway, Suite 304
Salt Lake City, UT 84102

Structural Engineer
Magnum Engineering Associates
1000 North Creek Parkway, Suite 304
Salt Lake City, UT 84102

Lighting Designer
DL
1210 SE 9th Ave., Suite 210
Portland, Oregon 97214

Building Envelope Consultant
ADA
1210 N. 1st St.
Salt Lake City, UT 84102

Acoustical Consultant
Barton Perini
2100 Westside Ave. N., Suite F
Salt Lake City, UT 84102

MEP Engineer
KMP
1000 North Creek Parkway, Suite 304
Salt Lake City, UT 84102

Principal Architect - T. H. H.
Project Manager - T. H. H. H.
Client - T. H. H. H.
Contract - T. H. H. H.

DATE: 11/16/2022

ISSUED FOR CONSTRUCTION
11/16/2022

PROJECT: TOWER A - LVL B - AREA B

PROJECT: TOWER A - LVL B - AREA B

PROJECT: TOWER A - LVL B - AREA B

PROJECT: TOWER A - LVL B - AREA B

PROJECT: TOWER A - LVL B - AREA B

PROJECT: TOWER A - LVL B - AREA B

PROJECT: TOWER A - LVL B - AREA B

1 TOWER A LVL B - AREA B
SCALE: 1/8" = 1'-0"



- 9' walls corriior WC, Manila Hemp"
- 9' pnt walls prime and finish
- 10' pnt walls
- 12' pnt walls
- Pnt beams (over intumescent by others)
- Pnt intumescent coated metal columns
- Unit A gyp ceilings pnt to match the walls
- Prime the gyp ceilings which are to have wood in...

- 70.5 FT
- 133.7 FT
- 37.1 FT
- 244.3 FT
- 87.9 FT
- 8.0 EA
- 568.4 SQ FT
- 3346.5 SQ FT

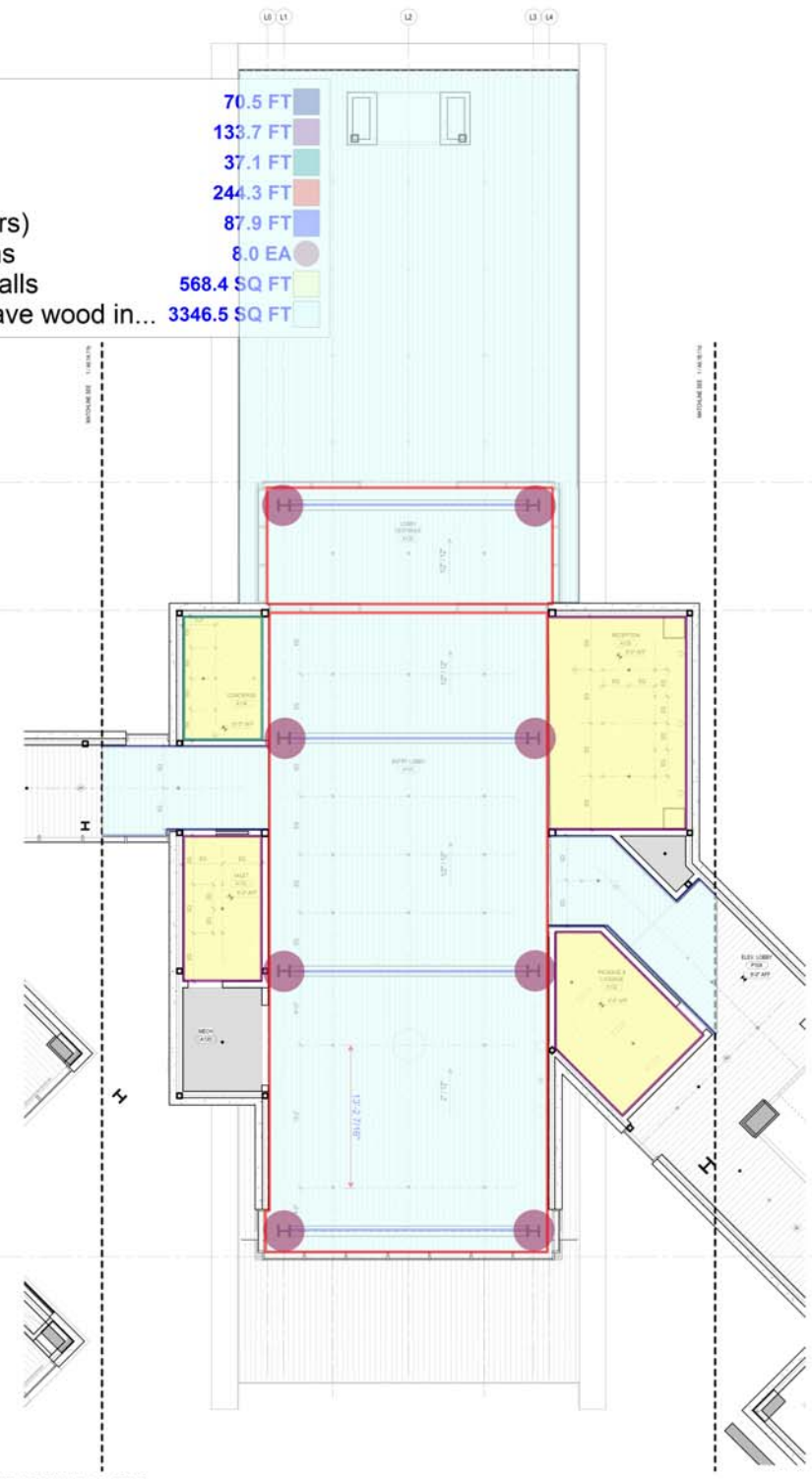

RCP GENERAL NOTES

1. SPOT ELEVATIONS ARE RELATIVE TO FINISH FLOOR LEVEL AND INDICATE BOTTOM OF FINISH
2. ALL CEILING 9'-0\"/>

RCP LEGEND

HATCH PATTERN INDICATE EXTENT OF CEILING TYPES
REFER TO CEILING ASSEMBLY FOR DETAIL INFORMATION

- C10 - WOOD CEILING
- C11 - SUSPENDED CEILING WALL BOARD
- C12 - STONE TILE
- C14 - ACCESSIONAL CEILING TILE
- SQUARE RECESSED DOWNLIGHT
- RECESSED CEILING
- RECESSED CEILING CHANNELER
- ROUND PENDANT LIGHT
- J BOX
- LINEAR LINEAR UTILITY STRIP
- CONCEALED LINEAR UNDERCABINET STRIP
- TRUCK - WALL - LINEAR LED
- SURFACE MOUNTED LIGHT BAR
- SURFACE MOUNTED PANEL
- SPRINKLER
- SMOKE DETECTOR
- COMBINATION SMOKE / COMBINATION SMOKE DETECTOR
- FIRE ALARM SPOKER
- FIRE ALARM SPOKER
- FIRE ALARM SPOKER
- COMBINATION SMOKE / HEAT DETECTOR
- EXT SPOK
- SECURITY CAMERA
- WIRELESS ACCESS POINT
- AT SPEAKER
- NOTIFIED SINGLE ROLLER PHONE - (S) 40-00
- NOTIFIED DOUBLE ROLLER PHONE - (S) 40-01
- CEILING FAN - MECH EXHAUST
- MECHANICAL LINEAR GRILLE
- CEILING ACCESS PANEL
- CEILING CONTROL POINT

Olson Kundig

SOMMET BLANC
8000 MARSHALL AVE
DENVER, CO 80202

ASPEN GROUP
Aspen Group USA, LLC
P.O. Box 900022
Park City, Utah 84098

First Consultant
Element 100
2000 N. University Ave., Suite 200
Phoenix, AZ 85016

Landmark Architect
KPC Design
1000 South High Street, Suite 100
Madison, WI 53702

Design/Construct
Parker Group
1000 South High Street, Suite 100
Madison, WI 53702

Code Consultant
400 N. University, Suite 200
Phoenix, AZ 85016

First Consultant
Element 100
2000 N. University Ave., Suite 200
Phoenix, AZ 85016

Technical Consultant
Village Transportation Consultants
1000 North University, Suite 200
Madison, WI 53702

Structural Engineer
Magnum Engineering Associates
1000 North University, Suite 200
Madison, WI 53702

Lighting Designer
DA
1210 SE 10th Ave., Suite 210
Portland, Oregon 97214

Building Envelope Consultant
ADA
1210 SE 10th Ave., Suite 210
Portland, Oregon 97214

Acoustical Consultant
Bauer Acoustics
1210 SE 10th Ave., Suite 210
Portland, Oregon 97214

MEP Engineer
KPC Design
1000 South High Street, Suite 100
Madison, WI 53702

Interior Architect
DA
1210 SE 10th Ave., Suite 210
Portland, Oregon 97214

Checked by
DA
1210 SE 10th Ave., Suite 210
Portland, Oregon 97214

DATE
11/16/2022

ISSUED FOR CONSTRUCTION
11/16/2022

11/16/2022

11/16/2022

11/16/2022

11/16/2022

11/16/2022

11/16/2022

11/16/2022

- 11' walls primer
- 11' walls prime and two finish coats
- Pnt gyp ceiling same color and material as wa...

530.9 FT
483.9 FT
133.5 SQ FT

RCP GENERAL NOTES

1. SPOT ELEVATIONS ARE RELATIVE TO FINISH FLOOR LEVEL AND INDICATE BOTTOM OF FINISH.
2. ALL CEILING R-47 AFF UNO.
3. ALL CEILING ASSEMBLY C11 UNO.
4. ALL DIMENSIONS TO FACE OF FINISH UNO.
5. SEE CONCRETE PLANS FOR EXTENT OF CONCRETE SLABS AND BEAMS.
6. OCCUPABLE SPACES, HABITABLE SPACES AND CORRIDORS SHALL HAVE A CEILING HEIGHT OF NOT LESS THAN 7 FEET AND 6 INCHES. BATHROOMS, TOILET ROOMS, KITCHENS, STORAGE ROOMS AND LAUNDRY ROOMS SHALL HAVE A CEILING HEIGHT OF NOT LESS THAN 7 FEET.
7. SEE SHEET A10 AND A11 FOR FLOORCEILING ASSEMBLIES.
8. SEE ELECTRICAL AND LIGHTING DRAWINGS FOR LIGHTING LAYOUTS AND ADDITIONAL INFORMATION NOT SHOWN ON ARCHITECTURAL, RCP DRAWINGS.
9. REFER TO MECHANICAL FOR SPRINKLER AND EXTINGUISHER TYPE AND FOR LOCATIONS.
10. ALL WALL-MOUNTED FIXTURES IN COMMON AREAS AND ADJACENT LEVELS TO PROJECT AT MAXIMUM FROM WALL FACE OR BE 6" IF MINIMUM TO THE UNDERSIDE OF THE FIXTURE AFF.
11. SMOKE DETECTORS SHALL BE LOCATED A MINIMUM OF 2" FROM SUPPLY AIR DIFFUSERS.
12. CENTER SPRINKLER HEAD LOCATIONS BETWEEN LIGHTING FIXTURES AND/OR SMOKE DETECTORS. TYPICAL LOCATION AND SPACING TO BE DETERMINED WITH APPROVED SHOP DRAWINGS. PROVIDE BEYOND WHERE HEADS AND OTHER CEILING FIXTURES MAY BE IN CONFLICT. ALIGN ALL HEADS AND FIXTURES ORTHOGONALLY.
13. PRE-PAINTED CEILING SHALL ALWAYS BE CONTINUOUSLY MOVIE DROPPED CEILING OR SOFFITS WITH FASTENING AND JOINT TAPE AS REQUIRED FOR SPECIFIED RATING.
14. PRE-PAINTED CEILING SHALL ALWAYS BE CONTINUOUSLY MOVIE CHASED-OUT SPACES TO PREVENT THE WALL CAVITY FROM COMMUNICATING WITH THE FLOOR/CEILING CAVITY. FIRST STOP ALL PENETRATIONS OF PRE-PAINTED FLOOR/CEILING ASSEMBLIES.
15. SEE MECHANICAL DRAWINGS FOR DUCT ROUTING. SEE MECHANICAL DRAWINGS FOR ADDITIONAL INSULATION REQUIREMENTS AT DUCTS.
16. CEILING ACCESS PANELS ARE REQUIRED AT ALL DAMPERS, VALVES, TELECOM ACCESS PORTS AND SOME MECHANICAL EQUIPMENT. COORDINATE LOCATIONS PRIOR TO INSTALLATION OF ANY OF THESE SYSTEMS.

RCP LEGEND

HATCH PATTERN INDICATE EXTENT OF CEILING TYPES
REFER TO CEILING ASSEMBLY FOR DETAIL INFORMATION

- C10 - HOOD CEILING
- C11 - SUSPENDED CEILING WALL BOARD
- C12 - STONE TILE
- C14 - ACCESSIBLE CEILING TILE
- SQUARE RECESSED DOWNLIGHT
- RECURVING CEILING
- RECURVING CUSTOM CHANNELER
- ROUND PENDANT LIGHT
- J BOX
- LINEAR LINEAR UTILITY STRIP
- CONCEALED LINEAR UNDERCABINET STRIP
- TRACK - RAIL / LINEAR LED
- SURFACE MOUNTED LIGHT BAR
- SURFACE MOUNTED PANEL
- SPRINKLER
- SMOKE DETECTOR
- COMBINATION SMOKE / COMBINATION SMOKE DETECTOR
- FIRE ALARM SPOKER
- FIRE ALARM STROBE
- FIRE ALARM COMBINATION SPOKER / STROBE
- COMBINATION SMOKE / HEAT DETECTOR
- EXT SDR
- SECURITY CAMERA
- WIRELESS ACCESS POINT
- AT SPEAKER
- MOTORIZED DOUBLE ROLLER SHUTTER - 150-150
- MOTORIZED DOUBLE ROLLER SHUTTER - 150-150
- CEILING FAN - MECH EXHAUST
- MECHANICAL LINEAR GRILLE
- CEILING ACCESS PANEL
- CEILING CONTROL POINT

Nothing on columns

TOWER A LVL P2 - AREA A
SCALE: 1/4" = 1'-0"

Olson Kundig

SOMMET BLANC
8000 MARACAS AVE
PARK CITY, UT 84060

ASPEN GROUP
Aspen Group USA, LLC
P.O. Box 980022
Park City, Utah 84098

First Consultant
Olson Kundig
2000 N. University Ave., Suite 200
Provo, UT 84601

Landscaping Architect
KPC Design
6000 South High Tech Drive, Suite 100
Murray, Utah 84047

Structural Engineer
Parker Group
600 North Main
Middletown, VT

Code Consultant
400 N. Avenue, Suite 2000
Salt Lake City, UT 84102

Fire Consultant
Fire Protection
100 North Main
Middletown, VT

Vertical Transportation Consultant
Larkin Group
100 North Main
Middletown, VT

Structural Engineer
Magnum Engineering Associates
100 North Main
Middletown, VT

Lighting Designer
Larkin Group
100 North Main
Middletown, VT

Building Envelope Consultant
KPC Design
6000 South High Tech Drive, Suite 100
Murray, Utah 84047

Acoustical Consultant
KPC Design
6000 South High Tech Drive, Suite 100
Murray, Utah 84047

MEP Engineer
KPC Design
6000 South High Tech Drive, Suite 100
Murray, Utah 84047

Interior Architect
KPC Design
6000 South High Tech Drive, Suite 100
Murray, Utah 84047

MEP Engineer
KPC Design
6000 South High Tech Drive, Suite 100
Murray, Utah 84047

MEP Engineer
KPC Design
6000 South High Tech Drive, Suite 100
Murray, Utah 84047

MEP Engineer
KPC Design
6000 South High Tech Drive, Suite 100
Murray, Utah 84047

MEP Engineer
KPC Design
6000 South High Tech Drive, Suite 100
Murray, Utah 84047

MEP Engineer
KPC Design
6000 South High Tech Drive, Suite 100
Murray, Utah 84047

MEP Engineer
KPC Design
6000 South High Tech Drive, Suite 100
Murray, Utah 84047

ISSUED FOR CONSTRUCTION
11/16/2022

RCP - TOWER A - LVL P2 - AREA A
A6.1A.02a

11' walls primer

11' walls prime and two finish coats

Pnt gyp ceiling same color and material as walls

364.7 FT

437.4 FT

169.5 SQ FT

RCP GENERAL NOTES

1. SPOT ELEVATIONS ARE RELATIVE TO FINISH FLOOR LEVEL AND INDICATE BOTTOM OF FINISH.
2. ALL CEILING R-47 AFF U.N.O.
3. ALL CEILING ASSEMBLY C11 U.N.O.
4. ALL DIMENSIONS TO FACE OF FINISH U.N.O.
5. SEE CONCRETE PLANS FOR EXTENT OF CONCRETE SLABS AND BEAMS.
6. OCCUPABLE SPACES, HABITABLE SPACES AND CORRIDORS SHALL HAVE A CEILING HEIGHT OF NOT LESS THAN 7 FEET AND KITCHENS, BATHROOMS, TOILET ROOMS, KITCHENS, STORAGE ROOMS AND LAUNDRY ROOMS SHALL HAVE A CEILING HEIGHT OF NOT LESS THAN 7 FEET.
7. SEE SHEET A1.10 AND A1.11 FOR FLOOR/CEILING ASSEMBLIES.
8. SEE ELECTRICAL AND LIGHTING DRAWINGS FOR LIGHTING LAYOUTS AND ADDITIONAL INFORMATION NOT SHOWN ON ARCHITECTURAL RCP DRAWINGS.
9. REFER TO MECHANICAL FOR SPRINKLER AND EXTINGUISHER TYPE AND FOR LOCATIONS.
10. ALL WALL-MOUNTED FIXTURES IN COMMON AREAS AND ADJACENT LEVELS TO PROJECT AT MAXIMUM FROM WALL FACE OR BE 6" IF MINIMUM TO THE UNDERSIDE OF THE FIXTURE AFF.
11. SMOKE DETECTORS SHALL BE LOCATED AT MINIMUM OF 2' FROM SUPPLY AIR DIFFUSERS.
12. CENTER SPRINKLER HEAD LOCATIONS BETWEEN LIGHTING FIXTURES AND/OR SMOKE DETECTORS. TYPICAL LOCATION AND SPACING TO BE DETERMINED WITH APPROVED SHOP DRAWINGS. PROVIDE BEAM AREAS WHERE HEADS AND OTHER CEILING FIXTURES MAY BE IN CONFLICT. ALIGN ALL HEADS AND FIXTURES ORTHOGONALLY.
13. FIRE-RATED CEILINGS SHALL ALWAYS BE CONTINUOUS OVER CHASES/FIRE-OUT SPACES TO PREVENT THE WALL CAVITY FROM COMMUNICATING WITH THE FLOOR/CEILING CAVITY. FIRESTOP ALL PENETRATIONS OF FIRE-RATED FLOOR/CEILING ASSEMBLIES.
14. SEE MECHANICAL DRAWINGS FOR DUCT ROUTING. SEE MECHANICAL DRAWINGS FOR ADDITIONAL INSULATION REQUIREMENTS AT DUCTS.
15. CEILING ACCESS PANELS ARE REQUIRED AT ALL DAMPERS, VALVES, TELECOM ACCESS POINTS, AND SOME MECHANICAL EQUIPMENT. COORDINATE LOCATIONS PRIOR TO INSTALLATION OF ANY OF THESE SYSTEMS.
16. ELECTRICAL AND MECHANICAL INFORMATION ARE SHOWN FOR COORDINATION PURPOSES. REFER TO MECHANICAL DRAWINGS AND ELECTRICAL DRAWINGS FOR GENERAL INFORMATION AND LOCATIONS.

RCP LEGEND

HATCH PATTERN INDICATE EXTENT OF CEILING TYPES
REFER TO CEILING ASSEMBLY FOR DETAIL INFORMATION

- C10 - WOOD CEILING
- C11 - SUSPENDED CEILING WALL BOARD
- C12 - STONE TILE
- C14 - ACCESSIONAL CEILING TILE
- SQUARE RECESSED DOWNLIGHT
- RECESSED SOUNDBLOCK
- RECESSED CUSTOM CHANDELIER
- ROUND PENDANT LIGHT
- J BOX
- LINEAR UTILITY STRIP
- CONCEALED LINEAR UNDERCABINET STRIP
- TRACK - RAIL / LINEAR LED
- SURFACE MOUNTED LIGHT BAR
- SURFACE MOUNTED PANEL
- SPRINKLER
- SMOKE DETECTOR
- COMBINATION SMOKE / COMBINATION SMOKE DETECTOR
- FIRE ALARM SPOKER
- FIRE ALARM STROBE
- FIRE ALARM COMBINATION SPOKER / STROBE
- COMBINATION SMOKE / HEAT DETECTOR
- EXT SDR
- SECURITY CAMERA
- WIRELESS ACCESS POINT
- AP SPREADER
- NOTIFIED DOUBLE ROLLUP SHOWN - 10/10/10
- NOTIFIED DOUBLE ROLLUP SHOWN - 10/10/10
- CEILING FAN - MECH EXHAUST
- MECHANICAL LINEAR GRILLE
- CEILING ACCESS PANEL
- CEILING CONTROL POINT

Nothing on columns

1 TOWER A LVL P2 - AREA B
SCALE: 1/8" = 1'-0"

Olson Kundig

SOMMER BLANC
8000 MARSHALL AVE
PARK CITY, UT 84060

ASPEN GROUP
Aspen Group USA, LLC
P.O. Box 900022
Park City, Utah 84098

Project Consultant
Olson Kundig
8000 Marshall Ave, Suite 200
Park City, UT 84060

Architect
KPMG
2000 North 1000 East, Suite 100
Salt Lake City, UT 84143

Code Consultant
KPMG
2000 North 1000 East, Suite 100
Salt Lake City, UT 84143

Fire Consultant
KPMG
2000 North 1000 East, Suite 100
Salt Lake City, UT 84143

Structural Consultant
KPMG
2000 North 1000 East, Suite 100
Salt Lake City, UT 84143

MECHANICAL CONSULTANT
KPMG
2000 North 1000 East, Suite 100
Salt Lake City, UT 84143

Lighting Consultant
KPMG
2000 North 1000 East, Suite 100
Salt Lake City, UT 84143

Acoustics Consultant
KPMG
2000 North 1000 East, Suite 100
Salt Lake City, UT 84143

MEP Engineer
KPMG
2000 North 1000 East, Suite 100
Salt Lake City, UT 84143

Principal Architect
KPMG
2000 North 1000 East, Suite 100
Salt Lake City, UT 84143

Project Manager
KPMG
2000 North 1000 East, Suite 100
Salt Lake City, UT 84143

Architect
KPMG
2000 North 1000 East, Suite 100
Salt Lake City, UT 84143

Architect
KPMG
2000 North 1000 East, Suite 100
Salt Lake City, UT 84143

Architect
KPMG
2000 North 1000 East, Suite 100
Salt Lake City, UT 84143

Architect
KPMG
2000 North 1000 East, Suite 100
Salt Lake City, UT 84143

Architect
KPMG
2000 North 1000 East, Suite 100
Salt Lake City, UT 84143

Architect
KPMG
2000 North 1000 East, Suite 100
Salt Lake City, UT 84143

Architect
KPMG
2000 North 1000 East, Suite 100
Salt Lake City, UT 84143

Architect
KPMG
2000 North 1000 East, Suite 100
Salt Lake City, UT 84143

Architect
KPMG
2000 North 1000 East, Suite 100
Salt Lake City, UT 84143

- 9' walls corridor WC, Manila Hemp" 241.5 FT
- Pnt 9' walls PT - 4 145.8 FT
- Pnt 9' walls 271.2 FT
- Pnt gyp ceiling same color and material as walls 1549.0 SQ FT
- 9' walls, Treatment Rooms, WC "Seaside Linen" 55.7 FT
- 10' walls corridor WC, "Manila Hemp" 65.5 FT
- Pnt gyp ceiling above WC 188.3 SQ FT
- Spa area gyp ceiling, same color and material as walls 470.9 SQ FT
- Prime the gyp ceilings which are to have wood installed 1071.1 SQ FT

RCP GENERAL NOTES

- SPOT ELEVATIONS ARE RELATIVE TO FINISH FLOOR LEVEL AND INDICATE BOTTOM OF FINISH.
- ALL CEILINGING 8'-0" AFF UNLESS NOTED OTHERWISE.
- ALL CEILINGING ASSEMBLY C11 UNLESS NOTED OTHERWISE.
- ALL DIMENSIONS TO FACE OF FINISH UNLESS NOTED OTHERWISE.
- SEE CONCRETE PLANS FOR EXTENT OF CONCRETE SLABS AND BEAMS.
- OCCUPABLE SPACES, HABITABLE SPACES AND CORRIDORS SHALL HAVE A CEILING HEIGHT OF NOT LESS THAN 7 FEET AND 6 INCHES. BATHROOMS, TOILET ROOMS, KITCHENS, STORAGE ROOMS AND LAUNDRY ROOMS SHALL HAVE A CEILING HEIGHT OF NOT LESS THAN 7 FEET.
- SEE SHEET A10 AND A11 FOR FLOORCEILING ASSEMBLIES.
- SEE ELECTRICAL AND LIGHTING DRAWINGS FOR LIGHTING LAYOUTS AND ADDITIONAL INFORMATION NOT SHOWN ON ARCHITECTURAL RCP DRAWINGS.
- REFER TO MECHANICAL FOR SPRINKLER AND EXTINGUISHER TYPE AND FOR LOCATIONS.
- ALL WALL-MOUNTED FIXTURES IN COMMON AREAS AND ADJACENT LEVELS TO PROJECT 4" MAXIMUM FROM WALL FACE OR BE 6" MINIMUM TO THE UNDERSIDE OF THE FIXTURE AFF.
- SMOKE DETECTORS SHALL BE LOCATED A MINIMUM OF 2" FROM SUPPLY AIR DIFFUSERS.
- CENTER SPRINKLER HEAD LOCATIONS BETWEEN LIGHTING FIXTURES AND/OR SMOKE DETECTORS. TYPICAL LOCATION AND SPACING TO BE DETERMINED WITH APPROVED SHOP DRAWINGS. PROVIDE BEYOND AREAS WHERE HEADS AND OTHER CEILING FIXTURES MAY BE IN CONFLICT. ALIGN ALL HEADS AND FIXTURES ORTHOGONALLY.
- FIRE-RATED CEILING SHALL ALWAYS BE CONTINUOUS ABOVE DROPPED CEILING OR SOFFITS WITH FASTENING AND JOINT TAPE AS REQUIRED FOR SPECIFIED RATING.
- FIRE-RATED CEILING SHALL ALWAYS BE CONTINUOUS ABOVE CHASES/SPURRED-OUT SPACES TO PREVENT THE WALL CAVITY FROM COMMUNICATING WITH THE FLOOR/CEILING CAVITY. FIRST STOP ALL PENETRATIONS OF FIRE-RATED FLOOR/CEILING ASSEMBLIES.
- SEE MECHANICAL DRAWINGS FOR DUCT ROUTING. SEE MECHANICAL DRAWINGS FOR ADDITIONAL INSULATION REQUIREMENTS AT DUCTS.
- CEILING ACCESS PANELS ARE REQUIRED AT ALL DAMPERS, VALVES, TELECOM ACCESS POINTS, AND SOME MECHANICAL EQUIPMENT. COORDINATE LOCATIONS PRIOR TO INSTALLATION OF ANY OF THESE SYSTEMS.

RCP LEGEND

HATCH PATTERN INDICATE EXTENT OF CEILING TYPES
REFER TO CEILING ASSEMBLY FOR DETAIL INFORMATION

- C10 - WOOD CEILING
- C11 - SUSPENDED CEILING WALL BOARD
- C12 - STONE TILE
- C14 - ACCESSIONAL CEILING TILE
- SQUARE RECESSED DOWNLIGHT
- RECURVING CEILING CHANSELYER
- RECURVING CEILING CHANSELYER
- ROUND PENDANT LIGHT
- J BOX
- LINEAR LINEAR UTILITY STRIP
- CONCEALED LINEAR UNDERCABINET STRIP
- TRACK - RAIL / LINEAR LED
- SURFACE MOUNTED LIGHT BAR
- SURFACE MOUNTED PANEL
- SPRINKLER
- SMOKE DETECTOR
- COMBINATION SMOKE / COMBINATION SMOKE DETECTOR
- FIRE ALARM SPOKER
- FIRE ALARM STROBE
- FIRE ALARM COMBINATION SPOKER / STROBE
- COMBINATION SMOKE / HEAT DETECTOR
- EXIT SIGN
- SECURITY CAMERA
- WIRELESS ACCESS POINT
- 40 SPEAKER
- NOTIFIED DOUBLE ROLLER SHUTTER - 10'-0" W
- NOTIFIED DOUBLE ROLLER SHUTTER - 10'-0" W
- CEILING FAN - MECH EXHAUST
- MECHANICAL LINEAR GRILLE
- CEILING ACCESS PANEL
- CEILING CONTROL POINT

Olson Kundig

SOMMET BLANC
8000 MARACAY AVE
PARK CITY, UT 84060

ASPEN GROUP
Aspen Group USA, LLC
P.O. Box 900022
Park City, Utah 84098

First Consultant
Clement Hill
2008 N. University Ave., Suite 200
Provo, UT 84601

Landmark Architect
EPG Design
6000 South 1100 East, Suite 100
Midvale, Utah 84047

David Roberts, Owner
Project Manager
1000 North 1000
Midvale, UT 84047

Code Consultant
1000 N. University Ave., Suite 200
Provo, UT 84601

First Consultant
Clement Hill
2008 N. University Ave., Suite 200
Provo, UT 84601

Technical Consultant
Larkin Bates
1000 North 1000 Parkway, Suite 100
Midvale, UT 84047

Structural Engineer
Magnum Engineering Associates
1000 North 1000 Parkway, Suite 100
Midvale, UT 84047

Lighting Designer
1000 North 1000 Parkway, Suite 100
Midvale, UT 84047

Building Envelope Consultant
1000 North 1000 Parkway, Suite 100
Midvale, UT 84047

Acoustical Consultant
1000 North 1000 Parkway, Suite 100
Midvale, UT 84047

MEP Engineer
1000 North 1000 Parkway, Suite 100
Midvale, UT 84047

1000 North 1000 Parkway, Suite 100
Midvale, UT 84047

1000 North 1000 Parkway, Suite 100
Midvale, UT 84047

1000 North 1000 Parkway, Suite 100
Midvale, UT 84047

1000 North 1000 Parkway, Suite 100
Midvale, UT 84047

1000 North 1000 Parkway, Suite 100
Midvale, UT 84047

1000 North 1000 Parkway, Suite 100
Midvale, UT 84047

1000 North 1000 Parkway, Suite 100
Midvale, UT 84047

1000 North 1000 Parkway, Suite 100
Midvale, UT 84047

1000 North 1000 Parkway, Suite 100
Midvale, UT 84047

1000 North 1000 Parkway, Suite 100
Midvale, UT 84047

1000 North 1000 Parkway, Suite 100
Midvale, UT 84047

1000 North 1000 Parkway, Suite 100
Midvale, UT 84047

1000 North 1000 Parkway, Suite 100
Midvale, UT 84047

TOWER A LVL 1 - AREA A
SCALE: 1/4" = 1'-0"

ISSUED FOR CONSTRUCTION
11/16/2022

RCP - TOWER A - LVL 1 - AREA A
A6.1A.11a

- 9' walls corridor WC, Manila Hemp"
- Pnt 9' walls PT - 4
- 9' walls, Treatment Rooms, WC "Seaside Linen"
- BOH 13' walls
- 10' walls corridor WC, "Manila Hemp"
- Fitness BOH, 9' walls, pnt walls
- Fitness BOH gyp ceiling, same color and material as walls
- Spa area gyp ceiling, same color and material as walls
- Prime the gyp ceilings which are to have wood installed

297.7 FT
564.6 FT
64.0 FT
64.8 FT
31.1 FT
584.0 FT
1182.6 SQ FT
1379.2 SQ FT
2767.7 SQ FT

RCP GENERAL NOTES

1. SPOT ELEVATIONS ARE RELATIVE TO FINISH FLOOR LEVEL AND INDICATE BOTTOM OF FINISH
2. ALL CEILING 9'-0" AFF UNO
3. ALL CEILING ASSEMBLY C11 UNO
4. ALL DIMENSIONS TO FACE OF FINISH UNO
5. SEE CONCRETE PLANS FOR EXTENT OF CONCRETE SLABS AND BEAMS
6. OCCUPABLE SPACES, HABITABLE SPACES AND CORRIDORS SHALL HAVE A CEILING HEIGHT OF NOT LESS THAN 7 FEET AND KITCHENS, BATHROOMS, TOILET ROOMS, KITCHENS, STORAGE ROOMS AND LAUNDRY ROOMS SHALL HAVE A CEILING HEIGHT OF NOT LESS THAN 7 FEET
7. SEE SHEET 10 AND 11 FOR FLOOR/CEILING ASSEMBLIES
8. SEE ELECTRICAL AND LIGHTING DRAWINGS FOR LIGHTING LAYOUTS AND ADDITIONAL INFORMATION NOT SHOWN ON ARCHITECTURAL, RCP DRAWINGS
9. REFER TO MECHANICAL FOR SPRINKLER AND EXTINGUISHER TYPE AND FOR LOCATIONS
10. ALL WALL-MOUNTED FIXTURES IN COMMON AREAS AND ADJACENT LEVELS TO PROJECT AT MAXIMUM FROM WALL FACE OR BE 6" IF MINIMUM TO THE UNDERSIDE OF THE FIXTURE AFF
11. SMOKE DETECTORS SHALL BE LOCATED A MINIMUM OF 2' FROM SUPPLY AIR DIFFUSERS
12. CENTER SPRINKLER HEAD LOCATIONS BETWEEN LIGHTING FIXTURES AND/OR SMOKE DETECTORS, TYPICAL LOCATION AND SPACING TO BE DETERMINED WITH APPROVED SHOP DRAWINGS. PROVIDE BEYOND INVERT HEADS AND OTHER CEILING FIXTURES MAY BE IN CONFLICT. ALIGN ALL HEADS AND FIXTURES ORTHOGONALLY
13. PREPARED CEILING SHALL ALWAYS BE CONTINUOUSLY MOVED DROPPED CEILING OR SOFFITS WITH FASTENERS AND JOINT TAPE AS REQUIRED FOR SPECIFIED RATING
14. PREPARED CEILING SHALL ALWAYS BE CONTINUOUSLY MOVED DROPPED CEILING OR SOFFITS TO PREVENT THE WALL CAVITY FROM COMMUNICATING WITH THE FLOOR/CEILING CAVITY. FIRST STOP ALL PENETRATIONS OF PREPARED FLOOR/CEILING ASSEMBLIES
15. SEE MECHANICAL DRAWINGS FOR DUCT ROUTING. SEE MECHANICAL DRAWINGS FOR ADDITIONAL INSULATION REQUIREMENTS AT DUCTS
16. CEILING ACCESS PANELS ARE REQUIRED AT ALL DAMPERS, VALVES, TELECOM ACCESS POINTS AND SOME MECHANICAL EQUIPMENT. COORDINATE LOCATIONS PRIOR TO INSTALLATION OF ANY OF THESE SYSTEMS

RCP LEGEND

HATCH PATTERN INDICATE EXTENT OF CEILING TYPES
REFER TO CEILING ASSEMBLY FOR DETAIL INFORMATION

- C10 - WOOD CEILING
- C11 - SUSPENDED CEILING WALL BOARD
- C12 - STONE TILE
- C14 - ACCESSIONAL CEILING TILE
- SQUARE RECESSED DOWNLIGHT
- DECORATIVE SOUNDED
- RECESSED CUSTOM CHANSELYN
- ROUND PENDANT LIGHT
- J BOX
- LINEAR UTILITY STRIP
- CONCEALED LINEAR UNDERCABINET STRIP
- TRACK - RAIL / LINEAR LED
- SURFACE MOUNTED LIGHT BAR
- SURFACE MOUNTED LIGHT
- SPRINKLER
- SMOKE DETECTOR
- COMBINATION SMOKE / COMBINATION SMOKE DETECTOR
- FIRE ALARM SPOKER
- FIRE ALARM STROBE
- FIRE ALARM COMBINATION SPOKER / STROBE
- COMBINATION SMOKE / HEAT DETECTOR
- EXT BOX
- SECURITY CAMERA
- WIRELESS ACCESS POINT
- AT SPEAKER
- NOTIFIED DOUBLE POLYMER SHOWN - 10/10/10
- NOTIFIED DOUBLE POLYMER SHOWN - 10/10/10
- CEILING FAN - MECH EXHAUST
- MECHANICAL LINEAR GRILLE
- CEILING ACCESS PANEL
- CEILING CONTROL POINT

Olson Kundig

SOMMER BLANC
8000 MARSHALL AVE
DENVER, CO 80231

ASPEN GROUP
Aspen Group USA, LLC
P.O. Box 900022
Park City, Utah 84308

First Consultant
Olson Kundig
2000 N. University Ave., Suite 200
Park City, UT 84302

Landmark Architect
EPG Design
6000 South High Tech Drive, Suite 100
Murray, Utah 84047

Design Architect
Parker Group
1000 North Main Street
Middletown, VT 05750

Code Consultant
1000 N. University Ave., Suite 200
Park City, Utah 84302

First Consultant
Olson Kundig
2000 N. University Ave., Suite 200
Park City, UT 84302

Technical Consultant
Leland Bates
1000 North Main Street, Suite 100
Middletown, VT 05750

Structural Engineer
Magnusson Klemencic Associates
1000 N. University Ave., Suite 200
Park City, UT 84302

Lighting Designer
Leland Bates
1000 North Main Street, Suite 100
Middletown, VT 05750

Building Envelope Consultant
Leland Bates
1000 North Main Street, Suite 100
Middletown, VT 05750

MEP Engineer
Leland Bates
1000 North Main Street, Suite 100
Middletown, VT 05750

Principal Architect
Leland Bates
1000 North Main Street, Suite 100
Middletown, VT 05750

Principal Architect
Leland Bates
1000 North Main Street, Suite 100
Middletown, VT 05750

Principal Architect
Leland Bates
1000 North Main Street, Suite 100
Middletown, VT 05750

Principal Architect
Leland Bates
1000 North Main Street, Suite 100
Middletown, VT 05750

Principal Architect
Leland Bates
1000 North Main Street, Suite 100
Middletown, VT 05750

Principal Architect
Leland Bates
1000 North Main Street, Suite 100
Middletown, VT 05750

Principal Architect
Leland Bates
1000 North Main Street, Suite 100
Middletown, VT 05750

Principal Architect
Leland Bates
1000 North Main Street, Suite 100
Middletown, VT 05750

Principal Architect
Leland Bates
1000 North Main Street, Suite 100
Middletown, VT 05750

Principal Architect
Leland Bates
1000 North Main Street, Suite 100
Middletown, VT 05750

Principal Architect
Leland Bates
1000 North Main Street, Suite 100
Middletown, VT 05750

1 TOWER A LVL 1 - AREA B
SCALE: 1/4" = 1'-0"

ISSUED FOR CONSTRUCTION
11/16/2022

RCP - TOWER A - LVL 1 - AREA B
A6.1A.11b

PLAN GENERAL NOTES

1. DIMENSIONS ARE TO FACE OF STUD OF EXTERIOR WALLS, CORRIDOR WALLS & INTERIOR WALLS, UNO.
2. DIMENSIONS ARE TO CENTERLINE OF FINISHING WALLS, UNO.
3. ALL EXPOSED STRUCTURAL STEEL TO RECEIVE 1 HR INTUMESCENT PAINTING.
4. AT FRAMED EXTERIOR WALLS, FRAMING TO BE SET BACK 1" FROM FACE OF CONCRETE TO ALLOW FOR FLUSH ALIGNMENT OF SHEATHING TO EDGE OF SLAB, UNO.
5. CASEWORK DIMENSIONS ARE TO FACE OF FINISH, UNO.
6. SEE SHEETS A2.10 AND A2.11 FOR ASSEMBLIES.
7. ALL CORRIDOR WALLS ARE TYPE B& UNO.
8. ALL EXTERIOR WALLS ARE TYPE A& UNO.
9. ALL INTERIOR PARTITIONS ARE TYPE A& UNO.
10. ALL FINISHING AROUND CONCRETE STRUCTURAL COLUMNS TYPE Q& UNO.
11. ALL VENT SHAFT WALLS ARE TYPE M& UNO.
12. REFER TO LIFE SAFETY PLANS A2.01 - A2.04 FOR FULL EXTENT OF FIRE RATED WALLS.
13. UNIT PLAN LAYOUTS ON SHEETS A2.01 - A2.04.
14. ALL EXPOSED HSS COLUMNS TO BE PAINTED WITH 1 HR OF INTUMESCENT PAINT, UNO.
15. REFER TO SHEET A2.08 FOR AND TYPE B ACCESSIBILITY REQUIREMENTS.
16. REFER TO SHEET A2.07 FOR AND TYPE A ACCESSIBILITY REQUIREMENTS.
17. REFER TO SHEET A2.06 FOR ADA PUBLIC SPACE ACCESSIBILITY REQUIREMENTS.

10' walls corridor WC, "Manila Hemp"
Prime the gyp ceilings which are to have wood installed

258.3 FT
914.3 SQ FT

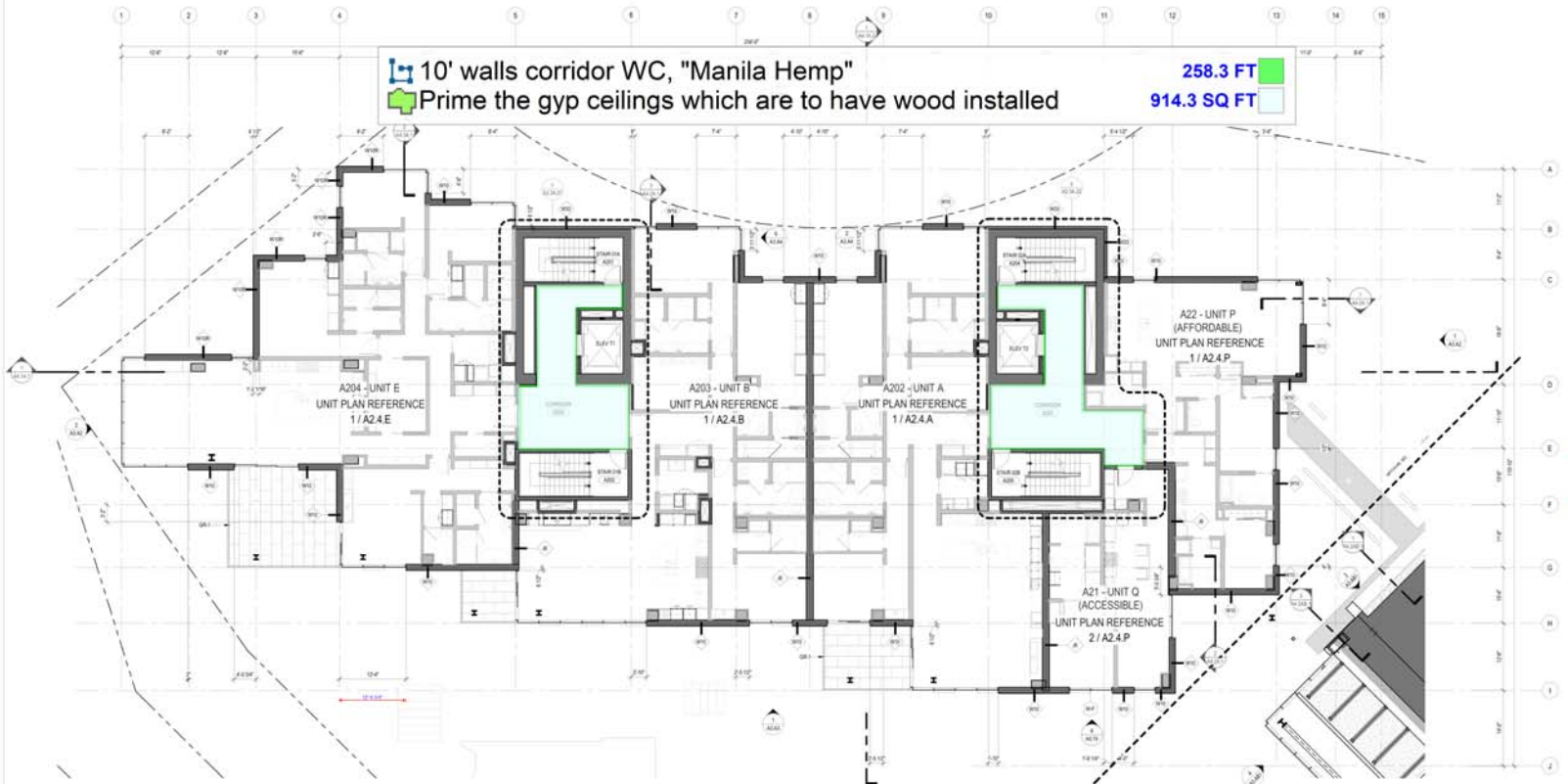

1 TOWER A - LEVEL 2
SCALE: 1/8" = 1'-0"



Olson Kundig

SOMMER BLANC
8000 MARSH AVE
PARK CITY, UT 84096

ASPEN GROUP
Aspen Group USA, LLC
1700 East 1000 West
Park City, Utah 84096

Project Consultant
Olson Kundig
1700 East 1000 West
Park City, Utah 84096

Architect
EPG Design
1700 East 1000 West
Park City, Utah 84096

Code Consultant
1700 East 1000 West
Park City, Utah 84096

Fire Consultant
1700 East 1000 West
Park City, Utah 84096

Building Consultant
1700 East 1000 West
Park City, Utah 84096

MEP Engineer
1700 East 1000 West
Park City, Utah 84096

Structural Engineer
1700 East 1000 West
Park City, Utah 84096

Interior Designer
1700 East 1000 West
Park City, Utah 84096

Acoustics Consultant
1700 East 1000 West
Park City, Utah 84096

Lighting Designer
1700 East 1000 West
Park City, Utah 84096

ISSUED FOR CONSTRUCTION
11/16/2022

PLAN - TOWER A - LVL 2
A2.2A.12

PLAN GENERAL NOTES

1. DIMENSIONS ARE TO FACE OF STUD OF EXTERIOR WALLS, CORRIDOR WALLS & INTERIOR WALLS, UNLESS NOTED OTHERWISE.
2. DIMENSIONS ARE TO CENTERLINE OF FINISHING WALLS, UNLESS NOTED OTHERWISE.
3. ALL EXPOSED STRUCTURAL STEEL TO RECEIVE 1 HR INTUMESCENT PAINTING.
4. AT FRAMED EXTERIOR WALLS, FRAMING TO BE SET BACK 1" FROM FACE OF CONCRETE TO ALLOW FOR FLUSH ALIGNMENT OF SHEATHING TO EDGE OF SLAB, UNLESS NOTED OTHERWISE.
5. CASTERFORM DIMENSIONS ARE TO FACE OF FINISH, UNLESS NOTED OTHERWISE.
6. SEE SHEETS A2.10 AND A2.11 FOR ASSEMBLIES.
7. ALL CORRIDOR WALLS ARE TYPE B& UNLESS NOTED OTHERWISE.
8. ALL EXTERIOR WALLS ARE TYPE A& UNLESS NOTED OTHERWISE.
9. ALL INTERIOR PARTITIONS ARE TYPE A& UNLESS NOTED OTHERWISE.
10. ALL FINISHING AROUND CONCRETE STRUCTURAL COLUMNS TYPE Q& UNLESS NOTED OTHERWISE.
11. ALL VENT SHAFT WALLS ARE TYPE M& UNLESS NOTED OTHERWISE.
12. REFER TO LIFE SAFETY PLANS A2.01 - A2.04 FOR FULL EXTENT OF FIRE RATED WALLS.
13. UNIT PLAN LAYOUTS ON SHEETS A2.01 - A2.04.
14. ALL EXPOSED HSB COLUMNS TO BE PAINTED WITH 1 HR OF INTUMESCENT PAINT, UNLESS NOTED OTHERWISE.
15. REFER TO SHEET A2.08 FOR AND TYPE B ACCESSIBILITY REQUIREMENTS.
16. REFER TO SHEET A2.07 FOR AND TYPE A ACCESSIBILITY REQUIREMENTS.
17. REFER TO SHEET A2.06 FOR ADA PUBLIC SPACE ACCESSIBILITY REQUIREMENTS.

10' walls corridor WC, "Manila Hemp"
Prime the gyp ceilings which are to have wood installed

236.1 FT
864.6 SQ FT

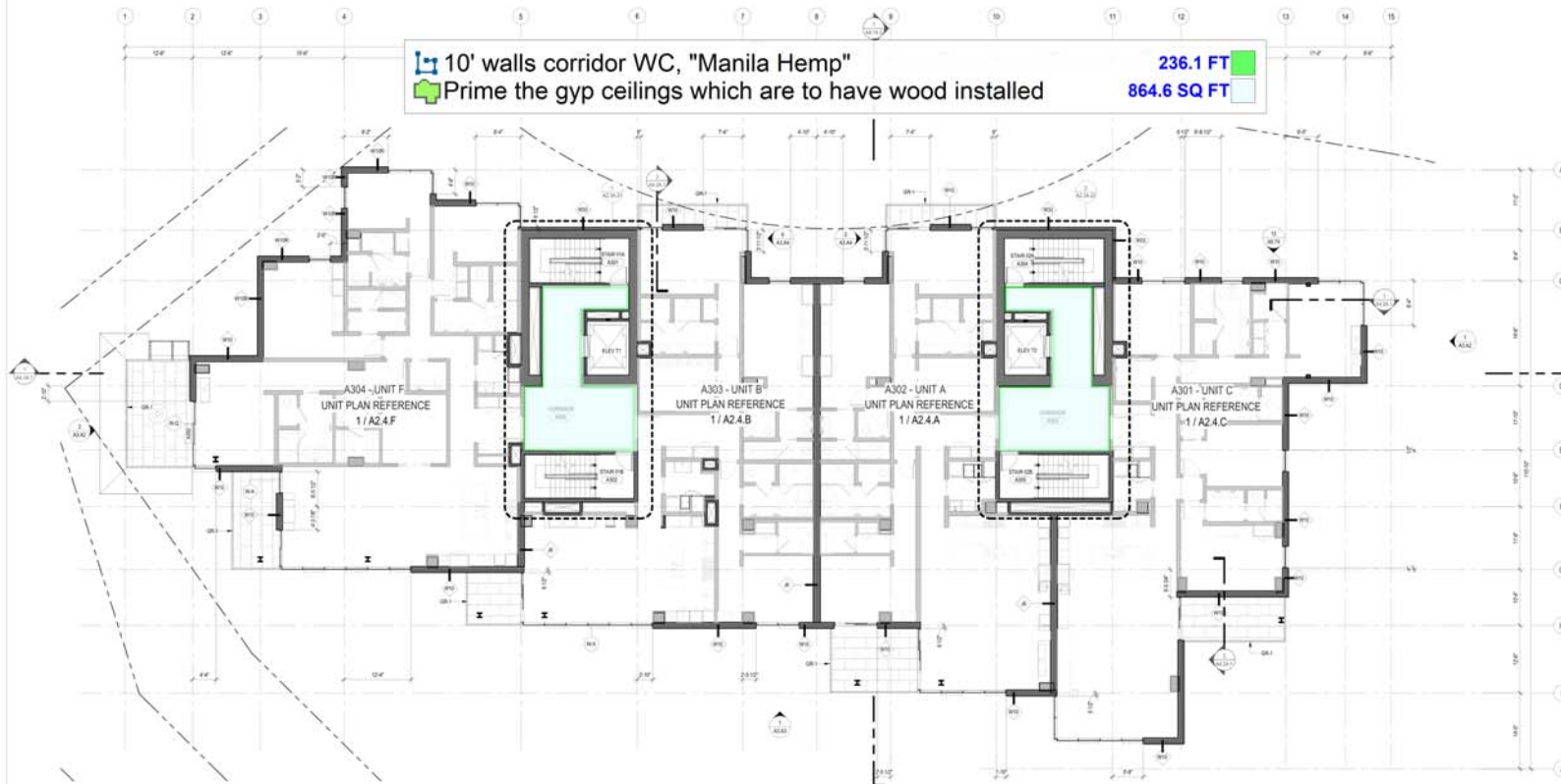

1 TOWER A - LEVEL 3
SCALE: 1/8" = 1'-0"

Olson Kundig

SOMMET BLANC
8000 MARAQUE AVE
PARK CITY, UT 84096

ASPEN GROUP
Aspen Group USA, LLC
1700 East 1000 West, Suite 200
Park City, Utah 84096

Project Consultant
Olson Kundig
2000 N. University Ave., Suite 200
Provo, UT 84601

Architectural Consultant
EPG Design
1000 East High Tech Drive, Suite 100
Mojave, Utah 84047

Structural Engineer
Parker Group
1000 East High Tech Drive, Suite 100
Mojave, Utah 84047

Code Consultant
K&S Engineering
1000 East High Tech Drive, Suite 100
Mojave, Utah 84047

Fire Protection Engineer
Fire Protection Engineers
1000 East High Tech Drive, Suite 100
Mojave, Utah 84047

Vertical Transportation Consultant
Larkin Group
1000 East High Tech Drive, Suite 100
Mojave, Utah 84047

Structural Engineer
Magnum Engineering Associates
1000 East High Tech Drive, Suite 100
Mojave, Utah 84047

Lighting Designer
L&L Lighting
1000 East High Tech Drive, Suite 100
Mojave, Utah 84047

Building Envelope Consultant
ADA
1000 East High Tech Drive, Suite 100
Mojave, Utah 84047

Accessibility Consultant
Bauer-Peterson
1000 East High Tech Drive, Suite 100
Mojave, Utah 84047

MEP Engineer
MEP USA
1000 East High Tech Drive, Suite 100
Mojave, Utah 84047

Interior Architect
The Hill
1000 East High Tech Drive, Suite 100
Mojave, Utah 84047

Project Manager
The Hill
1000 East High Tech Drive, Suite 100
Mojave, Utah 84047

Checked By
The Hill
1000 East High Tech Drive, Suite 100
Mojave, Utah 84047

Drawn By
The Hill
1000 East High Tech Drive, Suite 100
Mojave, Utah 84047

Issue For Construction
11/16/2022

PLAN - TOWER A - LVL 3
A2.2A.13

PLAN GENERAL NOTES

1. DIMENSIONS ARE TO FACE OF STUD OF EXTERIOR WALLS, CORRIDOR WALLS & INTERIOR WALLS, UNLESS NOTED OTHERWISE.
2. DIMENSIONS ARE TO CENTERLINE OF FINISHING WALLS, UNLESS NOTED OTHERWISE.
3. ALL EXPOSED STRUCTURAL STEEL TO RECEIVE 1 HR INTUMESCENT PAINTING.
4. AT FRAMED EXTERIOR WALLS, FRAMING TO BE SET BACK 1" FROM FACE OF CONCRETE TO ALLOW FOR FLUSH ALIGNMENT OF SHEATHING TO EDGE OF SLAB, UNLESS NOTED OTHERWISE.
5. CASINGWORK DIMENSIONS ARE TO FACE OF FINISH, UNLESS NOTED OTHERWISE.
6. SEE SHEETS A2.10 AND A2.11 FOR ASSEMBLIES.
7. ALL CORRIDOR WALLS ARE TYPE B& UNLESS NOTED OTHERWISE.
8. ALL EXTERIOR WALLS ARE TYPE A& UNLESS NOTED OTHERWISE.
9. ALL INTERIOR PARTITIONS ARE TYPE A& UNLESS NOTED OTHERWISE.
10. ALL FINISHING AROUND CONCRETE STRUCTURAL COLUMNS TYPE Q& UNLESS NOTED OTHERWISE.
11. ALL VENT SHAFT WALLS ARE TYPE M& UNLESS NOTED OTHERWISE.
12. REFER TO LIFE SAFETY PLANS A2.01 - A2.04 FOR FULL EXTENT OF FIRE RATED WALLS.
13. UNIT PLAN LAYOUTS ON SHEETS A2.01 - A2.04.
14. ALL EXPOSED RISER COLUMNS TO BE PAINTED WITH 1 HR OF INTUMESCENT PAINT, UNLESS NOTED OTHERWISE.
15. REFER TO SHEET A2.08 FOR AND TYPE B ACCESSIBILITY REQUIREMENTS.
16. REFER TO SHEET A2.09 FOR AND TYPE A ACCESSIBILITY REQUIREMENTS.
17. REFER TO SHEET A2.08 FOR ADA PUBLIC SPACE ACCESSIBILITY REQUIREMENTS.

10' walls corridor WC, "Manila Hemp"
Prime the gyp ceilings which are to have wood installed

235.9 FT
864.7 SQ FT

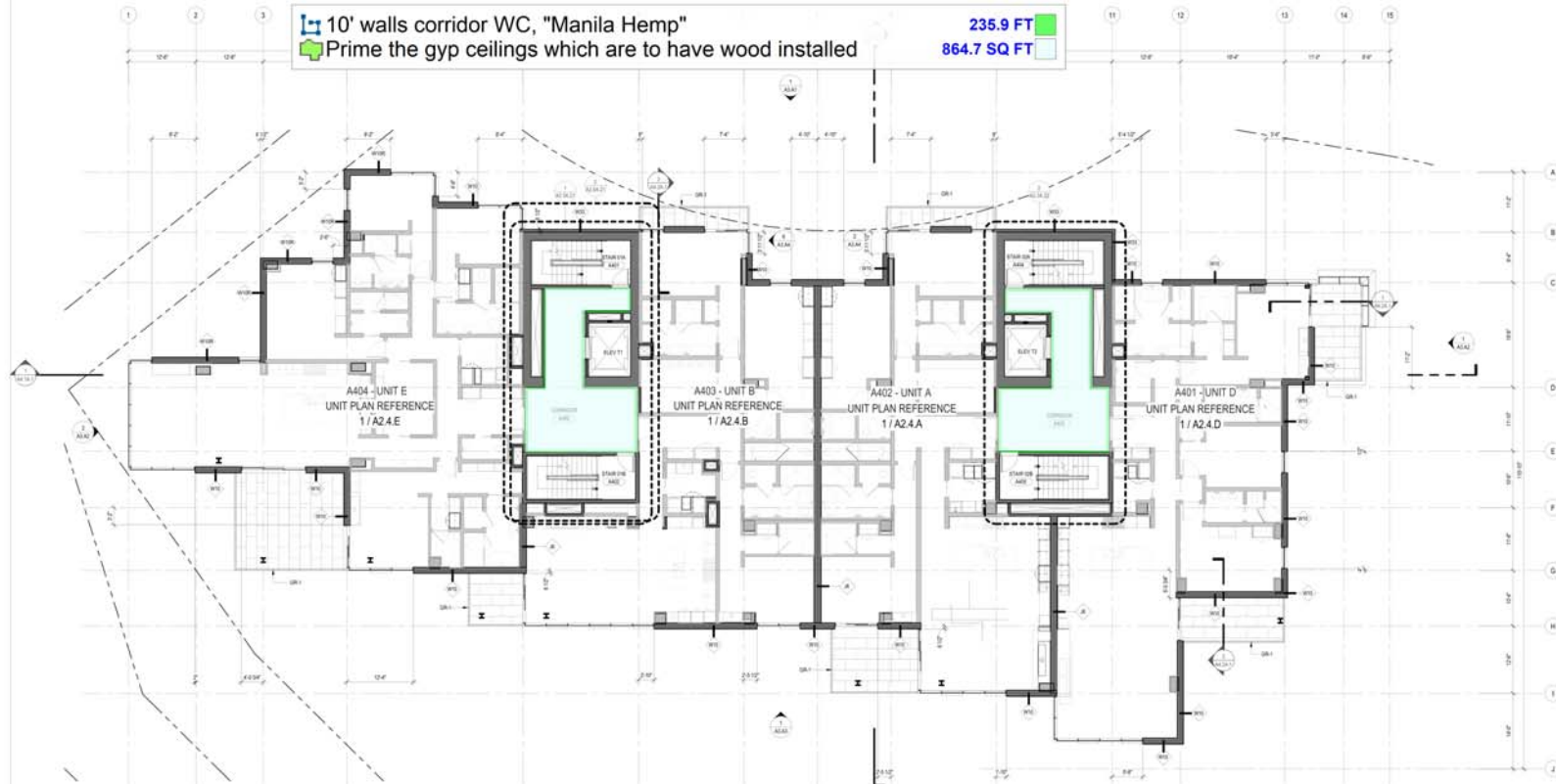

1 TOWER A - LEVEL 4
SCALE: 1/8" = 1'-0"



Olson Kundig

SOMMER BLANC
8000 MARSHALL AVE
DENVER, CO 80231

ASPEN GROUP
Aspen Group USA, LLC
1700 West 1000th Ave.
Park City, Utah 84306

Project Consultant
Olson Kundig
2000 N. University Ave., Suite 200
Provo, UT 84601

Architectural Consultant
EPG Design
1000 South High Street, Suite 100
Salt Lake City, UT 84143

Structural Engineer
Petersen Group
1000 South High Street, Suite 100
Salt Lake City, UT 84143

Code Consultant
1000 South High Street, Suite 100
Salt Lake City, UT 84143

Fire Protection Engineer
Fire Protection Engineers
1000 South High Street, Suite 100
Salt Lake City, UT 84143

Vertical Transportation Consultant
Larkin Group
1000 South High Street, Suite 100
Salt Lake City, UT 84143

Structural Engineer
Magnusson Klemencic Associates
1000 South High Street, Suite 100
Salt Lake City, UT 84143

Lighting Designer
DL
1000 South High Street, Suite 100
Salt Lake City, UT 84143

Building Envelope Consultant
ADA
1000 South High Street, Suite 100
Salt Lake City, UT 84143

Accessibility Consultant
Bauer-Peterson
1000 South High Street, Suite 100
Salt Lake City, UT 84143

MEP Engineer
MEP Group
1000 South High Street, Suite 100
Salt Lake City, UT 84143

Interior Architect
DL
1000 South High Street, Suite 100
Salt Lake City, UT 84143

Project Manager
DL
1000 South High Street, Suite 100
Salt Lake City, UT 84143

Checked By
DL
1000 South High Street, Suite 100
Salt Lake City, UT 84143

Approved By
DL
1000 South High Street, Suite 100
Salt Lake City, UT 84143

Issue
DL
1000 South High Street, Suite 100
Salt Lake City, UT 84143

Issue
DL
1000 South High Street, Suite 100
Salt Lake City, UT 84143

Issue
DL
1000 South High Street, Suite 100
Salt Lake City, UT 84143

Issue
DL
1000 South High Street, Suite 100
Salt Lake City, UT 84143

Issue
DL
1000 South High Street, Suite 100
Salt Lake City, UT 84143

Issue
DL
1000 South High Street, Suite 100
Salt Lake City, UT 84143

Issue
DL
1000 South High Street, Suite 100
Salt Lake City, UT 84143

Issue
DL
1000 South High Street, Suite 100
Salt Lake City, UT 84143

Issue
DL
1000 South High Street, Suite 100
Salt Lake City, UT 84143

ISSUED FOR CONSTRUCTION
11/16/2022

PLAN - TOWER A - LVL 4
A2.2A.14

PLAN GENERAL NOTES

1. DIMENSIONS ARE TO FACE OF STUD OF EXTERIOR WALLS, CORRIDOR WALLS & INTERIOR WALLS, UNO.
2. DIMENSIONS ARE TO CENTERLINE OF FINISHING WALLS, UNO.
3. ALL EXPOSED STRUCTURAL STEEL TO RECEIVE 1 HR INTUMESCENT PAINTING.
4. AT FRAMED EXTERIOR WALLS, FRAMING TO BE SET BACK 1" FROM FACE OF CONCRETE TO ALLOW FOR FLUSH ALIGNMENT OF SHEATHING TO EDGE OF SLAB, UNO.
5. CAGESHOW DIMENSIONS ARE TO FACE OF FINISH, UNO.
6. SEE SHEETS A5.10 AND A5.11 FOR ASSEMBLIES.
7. ALL CORRIDOR WALLS ARE TYPE B6, UNO.
8. ALL DEMISING WALLS ARE TYPE A6, UNO.
9. ALL INTERIOR PARTITIONS ARE TYPE A6, UNO.
10. ALL FINISHING AROUND CONCRETE STRUCTURAL COLUMNS TYPE Q1, UNO.
11. ALL VENT SHAFT WALLS ARE TYPE M4, UNO.
12. REFER TO LIFE SAFETY PLANS A5.01 - A5.04 FOR FULL EXTENT OF FIRE RATED WALLS.
13. UNIT PLAN LAYOUTS ON SHEETS A2.A - A2.A5.
14. ALL EXPOSED HSS COLUMNS TO BE PAINTED WITH 1 HR OF INTUMESCENT PAINT, UNO.
15. REFER TO SHEET A5.08 FOR AND TYPE B ACCESSIBILITY REQUIREMENTS.
16. REFER TO SHEET A5.07 FOR AND TYPE A ACCESSIBILITY REQUIREMENTS.
17. REFER TO SHEET A5.06 FOR ADA PUBLIC SPACE ACCESSIBILITY REQUIREMENTS.

10' walls corridor WC, "Manila Hemp"
Prime the gyp ceilings which are to have wood installed

117.6 FT
429.0 SQ FT

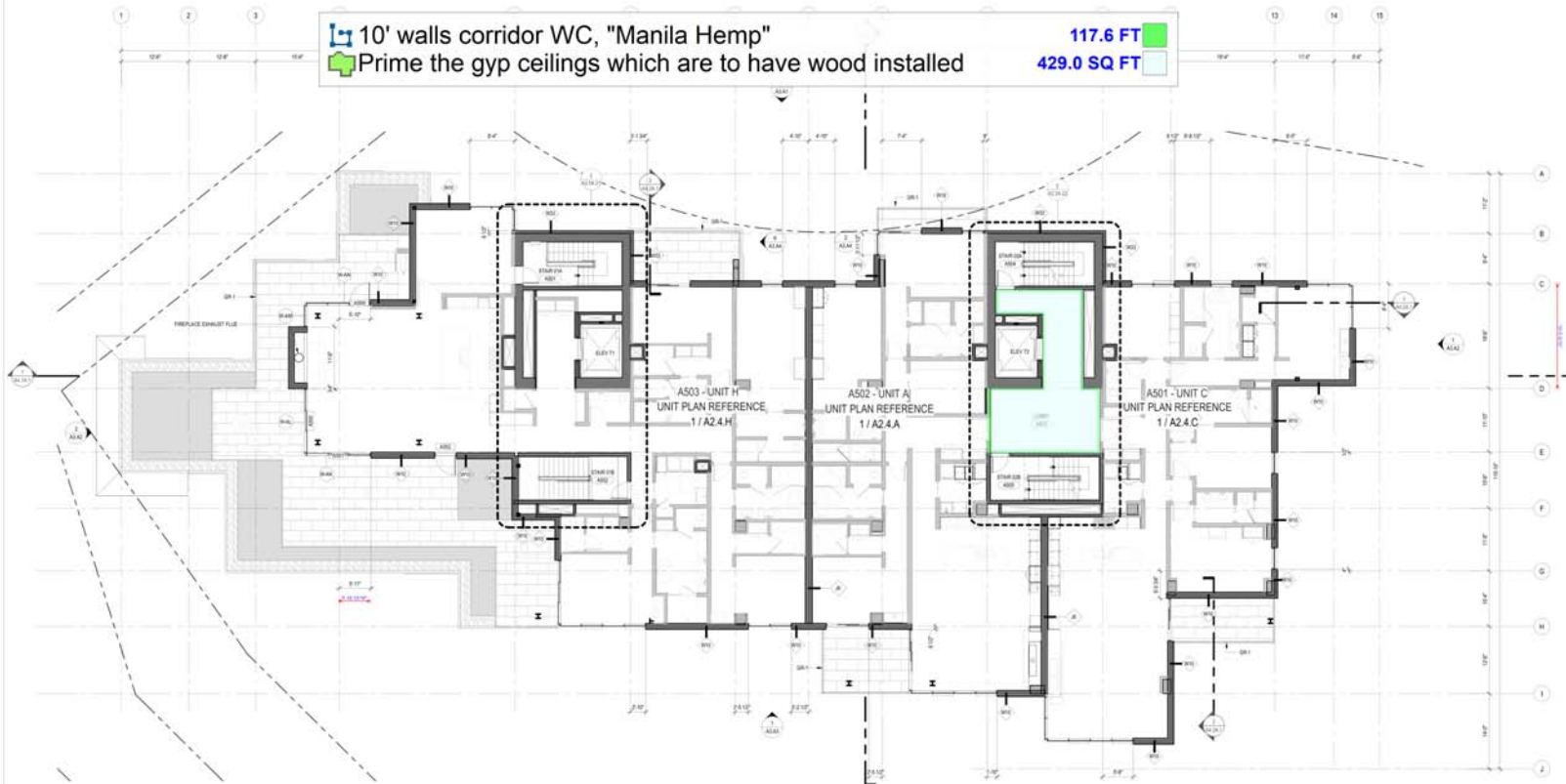

1 TOWER A - LEVEL 5
SCALE: 1/8" = 1'-0"

Olson Kundig

SOMMER BLANC
8000 MARSHALL AVE
PARK CITY, UT 84096

ASPEN GROUP
Aspen Group USA, LLC
1700 East 1000th Ave., Suite 200
Park City, Utah 84096

Project Consultant
Olson Kundig
2000 N. University Ave., Suite 200
Provo, UT 84601

Architect
EPG Design
1000 East 1000th Ave., Suite 100
Provo, UT 84601

Code Consultant
ASPE
400 N. University, Suite 200
Provo, UT 84601

Fire Consultant
Fire Consultants
1000 East 1000th Ave., Suite 100
Provo, UT 84601

Structural Consultant
Magnum Structural Associates
1000 East 1000th Ave., Suite 100
Provo, UT 84601

MEP Consultant
MEP Consultants
1000 East 1000th Ave., Suite 100
Provo, UT 84601

Building Consultant
BCH
1000 East 1000th Ave., Suite 100
Provo, UT 84601

MEP Engineer
MEP Engineers
1000 East 1000th Ave., Suite 100
Provo, UT 84601

Interior Architect
Interior Architects
1000 East 1000th Ave., Suite 100
Provo, UT 84601

MEP Engineer
MEP Engineers
1000 East 1000th Ave., Suite 100
Provo, UT 84601

MEP Engineer
MEP Engineers
1000 East 1000th Ave., Suite 100
Provo, UT 84601

MEP Engineer
MEP Engineers
1000 East 1000th Ave., Suite 100
Provo, UT 84601

MEP Engineer
MEP Engineers
1000 East 1000th Ave., Suite 100
Provo, UT 84601

MEP Engineer
MEP Engineers
1000 East 1000th Ave., Suite 100
Provo, UT 84601

MEP Engineer
MEP Engineers
1000 East 1000th Ave., Suite 100
Provo, UT 84601

MEP Engineer
MEP Engineers
1000 East 1000th Ave., Suite 100
Provo, UT 84601

MEP Engineer
MEP Engineers
1000 East 1000th Ave., Suite 100
Provo, UT 84601

ISSUED FOR
CONSTRUCTION
11/16/2022

PLAN - TOWER A - LVL 5
A2.2A.15

PLAN GENERAL NOTES

1. DIMENSIONS ARE TO FACE OF STUD OF EXTERIOR WALLS, CORRIDOR WALLS & INTERIOR WALLS, UNO.
2. DIMENSIONS ARE TO CENTERLINE OF FINISHING WALLS, UNO.
3. ALL EXPOSED STRUCTURAL STEEL TO RECEIVE 1 HR INTUMESCENT PAINTING.
4. AT FRAMED EXTERIOR WALLS, FRAMING TO BE SET BACK 1" FROM FACE OF CONCRETE TO ALLOW FOR FLUSH ALIGNMENT OF SHEATHING TO EDGE OF SLAB, UNO.
5. CASEWORK DIMENSIONS ARE TO FACE OF FINISH, UNO.
6. SEE SHEETS A2.10 AND A2.11 FOR ASSEMBLIES.
7. ALL CORRIDOR WALLS ARE TYPE B& UNO.
8. ALL SERVING WALLS ARE TYPE A& UNO.
9. ALL INTERIOR PARTITIONS ARE TYPE A& UNO.
10. ALL FINISHING AROUND CONCRETE STRUCTURAL COLUMNS TYPE Q& UNO.
11. ALL VENT SHAFT WALLS ARE TYPE M& UNO.
12. REFER TO LIFE SAFETY PLANS A2.01 - A2.04 FOR FULL EXTENT OF FIRE RATED WALLS.
13. UNIT PLAN LAYOUTS ON SHEETS A2.01 - A2.04.
14. ALL EXPOSED RISER COLUMNS TO BE PAINTED WITH 1 HR OF INTUMESCENT PAINT, UNO.
15. REFER TO SHEET A2.08 FOR AND TYPE B ACCESSIBILITY REQUIREMENTS.
16. REFER TO SHEET A2.08 FOR AND TYPE A ACCESSIBILITY REQUIREMENTS.
17. REFER TO SHEET A2.08 FOR ADA PUBLIC SPACE ACCESSIBILITY REQUIREMENTS.

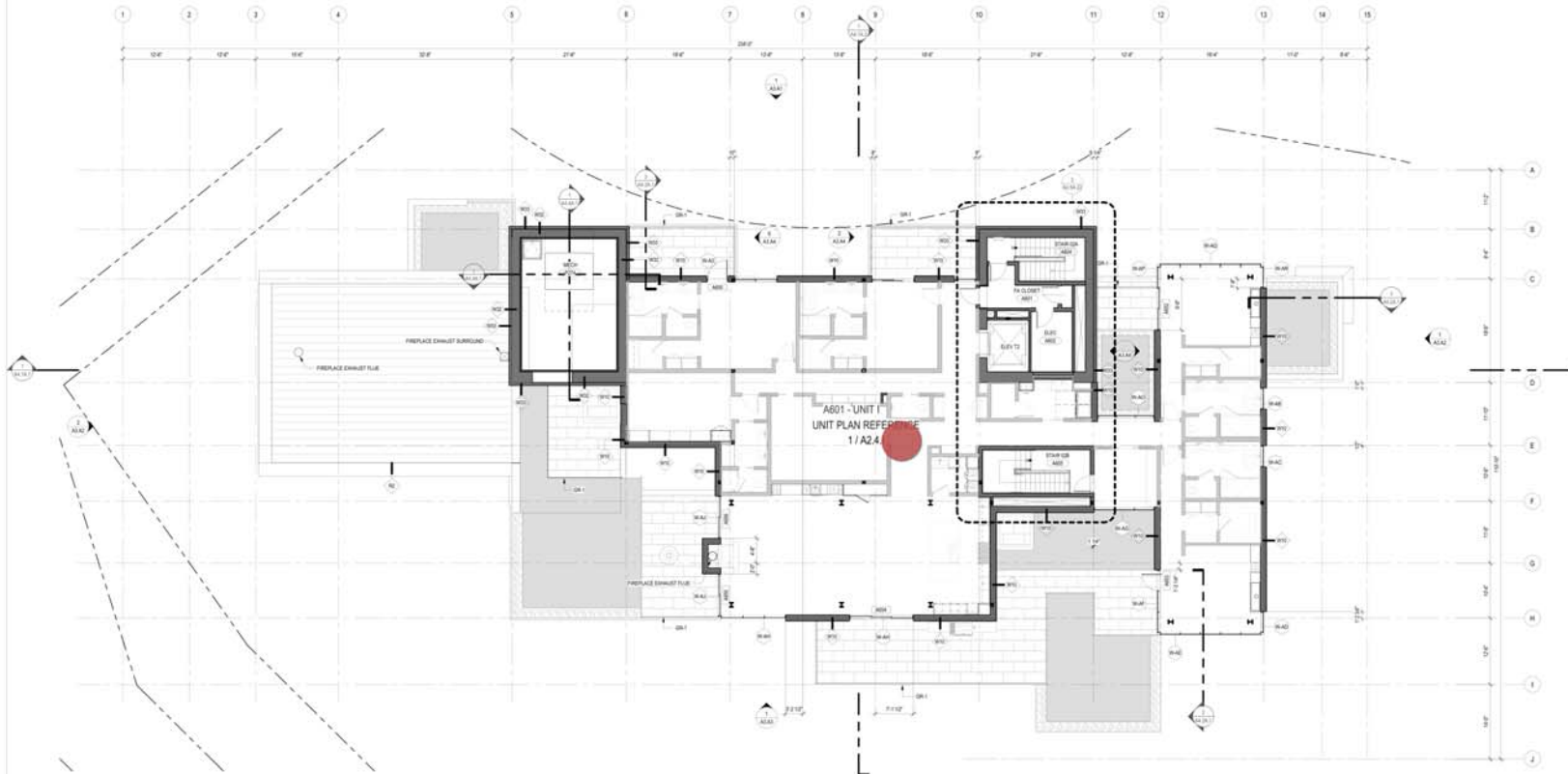

1 TOWER A - LEVEL 6
SCALE: 1/8" = 1'-0"



Olson Kundig

SOMMET BLANC
8000 MARAEC AVE
PARK CITY, UT 84096

ASPEN GROUP
Aspen Group USA, LLC
170 East 9000
Park City, Utah 84098

Project Consultant
Cleveland Hall
2008 N University Ave., Suite 200
Provo, UT 84601

Landmark Architect
KPC Design
6000 South High Tech Drive, Suite 100
Midvale, Utah 84047

Design/Program Manager
Parker Brown
60 South Street
Middlebury, VT 05753

Code Consultant
400 N. Avenue, Suite 2000
Salt Lake City, UT 84102

Fire Protection Engineer
Fire Protection Engineers
One West 1000 South, Suite 1000
Westborough, MA 01581

Structural Transmission Consultant
Larkin Bates
1810 North Creek Parkway, Suite 304
Salt Lake City, UT 84102

Structural Engineer
Magnum Engineering Associates
1317 S. 1000 South, Suite 1000
Salt Lake City, UT 84102

Lighting Designer
DL
1218 SE 1000 South, Suite 210
Provo, Utah 84601

Building Envelope Consultant
ADA
1000 N. 1000 South, Suite 1000
Salt Lake City, UT 84102

Accessibility Consultant
Bauer Perkins
2100 West 1000 South, Suite 1000
Salt Lake City, UT 84102

MEP Engineer
MEP USA
1000 North Ave., Suite 1000
Salt Lake City, UT 84102

Principal architect: T. K. K.

Principal engineer: T. K. K.

Project No.: 1000000000

Sheet No.: 1000000000

Project Name: 1000000000

Project Location: 1000000000

Project Date: 1000000000

Project Status: 1000000000

Project Owner: 1000000000

Project Manager: 1000000000

Project Engineer: 1000000000

Project Designer: 1000000000

ISSUED FOR CONSTRUCTION
11/16/2022

PLAN - TOWER A - LVL 6
A2.2A.16

- 9' walls corriidor WC, Manila Hemp" 300.7 FT
- 9' pnt walls prime and finish 295.6 FT
- 10' pnt walls 127.4 FT
- Pnt 11' walls 461.6 FT
- Pnt gyp ceiling same color and material as walls 2307.3 SQ FT
- Pnt Gyp ceiling prior to installation of WC 936.3 SQ FT

RCP GENERAL NOTES

1. SPOT ELEVATIONS ARE RELATIVE TO FINISH FLOOR LEVEL AND INDICATE BOTTOM OF FINISH
2. ALL CEILING R-47 AFF U.N.O.
3. ALL CEILING ASSEMBLY C11 U.N.O.
4. ALL DIMENSIONS TO FACE OF FINISH U.N.O.
5. SEE CONCRETE PLANS FOR EXTENT OF CONCRETE SLABS AND BEAMS
6. OCCUPABLE SPACES, HABITABLE SPACES AND CORRIDORS SHALL HAVE A CEILING HEIGHT OF NOT LESS THAN 7 FEET AND 6 INCHES. BATHROOMS, TOILET ROOMS, KITCHENS, STORAGE ROOMS AND LAUNDRY ROOMS SHALL HAVE A CEILING HEIGHT OF NOT LESS THAN 7 FEET.
7. SEE SHEET A6.1B AND A6.11 FOR FLOOR/CEILING ASSEMBLIES.
8. SEE ELECTRICAL AND LIGHTING DRAWINGS FOR LIGHTING LAYOUTS AND ADDITIONAL INFORMATION NOT SHOWN ON ARCHITECTURAL RCP DRAWINGS.
9. REFER TO MECHANICAL FOR SPRINKLER AND EXTINGUISHER TYPE AND FOR LOCATIONS.
10. ALL WALL-MOUNTED FIXTURES IN COMMON AREAS AND ADJACENT LEVELS TO PROJECT AT MAXIMUM FROM WALL FACE OR BE 6" IF MINIMUM TO THE UNDERSIDE OF THE FIXTURE AFF.
11. SMOKE DETECTORS SHALL BE LOCATED A MINIMUM OF 2" FROM SUPPLY AIR DIFFUSERS.
12. CENTER SPRINKLER HEAD LOCATIONS BETWEEN LIGHTING FIXTURES AND/OR SMOKE DETECTORS. TYPICAL LOCATION AND SPACING TO BE DETERMINED WITH APPROVED SHOP DRAWINGS. PROVIDE SEE AREAS WHERE HEADS AND OTHER CEILING FIXTURES MAY BE IN CONFLICT. ALIGN ALL HEADS AND FIXTURES ORTHOGONALLY.
13. FIRE-RATED CEILING SHALL ALWAYS BE CONTINUOUSLY MOVIE DROPPED CEILING OR IN SPACES WITH FASTENING AND JOINT TAPE AS REQUIRED FOR SPECIFIED RATING.
14. FIRE-RATED CEILING SHALL ALWAYS BE CONTINUOUSLY MOVIE DROPPED CEILING OR IN SPACES TO PREVENT THE WALL CAVITY FROM COMMUNICATING WITH THE FLOOR/CEILING CAVITY. FIRST STOP ALL PENETRATIONS OF FIRE-RATED FLOOR/CEILING ASSEMBLIES.
15. SEE MECHANICAL DRAWINGS FOR DUCT ROUTING. SEE MECHANICAL DRAWINGS FOR ADDITIONAL INSULATION REQUIREMENTS AT DUCTS.
16. CEILING ACCESS PANELS ARE REQUIRED AT ALL DIAPHRAGM VALVES, TELECOM ACCESS POINTS, AND SOME MECHANICAL EQUIPMENT. COORDINATE LOCATIONS PRIOR TO INSTALLATION OF ANY OF THESE SYSTEMS.

RCP LEGEND

HATCH PATTERN INDICATE EXTENT OF CEILING TYPES
REFER TO CEILING ASSEMBLY FOR DETAIL INFORMATION

- C11 - WOOD CEILING
- C12 - SUSPENDED SPRINKLER WALL BEAMS
- C13 - STONE TILE
- C14 - ARCHITECTURAL CEILING TILE
- ACQUARE RECESSED DOWNLIGHT
- RECESSED SMOKE
- RECESSED CEILING CHANSELYN
- ROUND PENDANT LIGHT
- JARON
- LINEAR LINEAR UTILITY STRIP
- CONDENSED LINEAR UNDERCABINET STRIP
- TRACK RAIL UNDER LED
- SURFACE MOUNTED LIGHT BAR
- SURFACE MOUNTED PANEL
- SPRINKLER
- SMOKE DETECTOR
- COMBINATION SMOKE CARBON MONOXIDE DETECTOR
- FIRE ALARM SPRINKLER
- FIRE ALARM SMOKE
- COMBINATION SMOKE HEAT DETECTOR
- EXIT SIGN
- SECURITY CAMERA
- WIRELESS ACCESS POINT
- AC SPEAKER
- MOTORIZED DOUBLE ROLLER SHUTTER - 100 LB
- MOTORIZED DOUBLE ROLLER SHUTTER - 500 LB
- MECHANICAL LINEAR DUCTILE
- CEILING ACCESS PANEL
- CEILING ACCESS PANEL
- CEILING CONTROL POINT

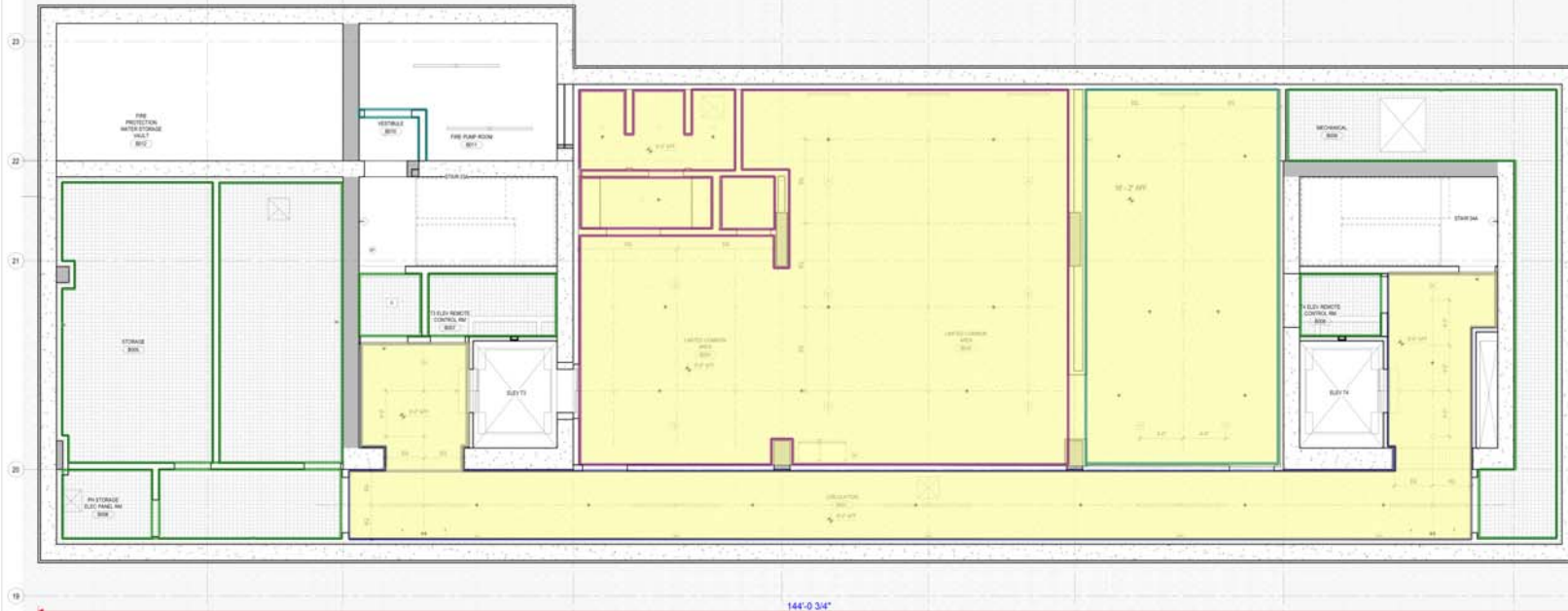

1 TOWER B LVL B
SCALE: 1/8" = 1'-0"

Olson Kundig

SOMMER BLANC
8000 MARSHALL AVE
DENVER, CO 80231

ASPEN GROUP
Aspen Group USA, LLC
P.O. Box 900022
Park City, Utah 84308

Paul Connelley
Owner Rep
2008 N. University Ave., Suite 200
Provo, UT 84601

Landmark Architects
RPG Design
6000 South High Tech Drive, Suite 100
Midvale, Utah 84047

Don Roberts, WRBO
Project Manager
1000 Mountain View
Woodbury, VT

Code Consultant
400 N. Avenue, Suite 2000
Salt Lake City, UT 84111

Paul Connelley
Owner Rep
2008 N. University Ave., Suite 200
Provo, UT 84601

Vertical Transportation Consultant
Larkin Bates
1810 North Creek Parkway, Suite 304
Salt Lake City, UT 84111

Structural Engineer
Magnum Engineering Associates
1000 N. University Ave., Suite 200
Provo, UT 84601

Lighting Designer
2110 SE Main Blvd., Suite 210
Provo, UT 84601

Building Envelope Consultant
RCA
1000 N. University Ave., Suite 200
Provo, UT 84601

Acoustics Consultant
Barton Acoustics
2110 SE Main Blvd., Suite 210
Provo, UT 84601

MEP Engineer
1000 N. University Ave., Suite 200
Provo, UT 84601

ISSUED FOR
CONSTRUCTION
11/18/2022

RCP - TOWER B - LVL B
A6.1B.01

1. SPOT ELEVATIONS ARE RELATIVE TO FRESH-FLOOR LEVELS, AND INDICATE BOTTOM OF FINISH FLOOR.
2. ALL CEILINGS OF 8' OR MORE.
3. ALL CEILINGS TO BE FINISHED UNLESS OTHERWISE NOTED.
4. ALL DIMENSIONS TO FACE OF FINISH UNLESS NOTED.
5. TO SPECIFY CONCRETE FLOOR FOR EXTENT OF CONCRETE SLABS AND BEAMS.
6. ALL CEILING, HANGERS, JOISTS, AND CORROSION SHALL HAVE A CEILING HEIGHT OF NOT LESS THAN 7 FEET 6 INCHES. BATHROOMS, TOILET ROOMS, KITCHENS, AND PANTRY ARE TO HAVE A CEILING HEIGHT OF NOT LESS THAN 8 FEET.
7. ALL CEILING SHALL BE 11 FEET FOR LIGHTING ASSEMBLIES.
8. SEE ELECTRICAL AND LIGHTING DRAWINGS FOR LIGHTING LOADS AND ADDITIONAL INFORMATION NOT SHOWN ON ARCHITECTURAL, RCP DRAWINGS.
9. SEE MECHANICAL DRAWINGS FOR VENTILATION AND EXTRACTOR TYPE AND FOR LOCATIONS.
10. ALL WALL VOUCHERS PROVIDED IN COMMON AREAS AND AMENITY LEVELS TO BE 8' OR MORE.
11. ALL WALLS AND FLOORS SHALL BE FINISHED UNLESS OTHERWISE NOTED.
12. SMOKE DETECTORS SHALL BE LOCATED A MINIMUM OF 3" FROM SPLYR OR PROJECT OF CEILING.
13. CENTER SPLYR SHALL BE LOCATED BETWEEN LIGHTING FIXTURES AND/OR SMOKE DETECTORS.
14. ALL HEADS OF SPRINKLER SHALL BE LOCATED BETWEEN LIGHTING FIXTURES AND/OR SMOKE DETECTORS. REFER AGAIN WHERE HEADS AND OTHER CEILING FIXTURES MAY BE IN CONFLICT WITH LIGHTING FIXTURES.
15. FIRE-RATED CEILING SHALL ALWAYS BE CONTINUOUS ABOVE DROPPED CEILING OR SPRINKLER HEADS.
16. FIRE-RATED CEILING SHALL ALWAYS BE CONTINUOUS OVER CHASES/STAIRWELL SPACES TO PREVENT THE WALL CAVITY FROM COMMUNICATING WITH THE FLOOR/CEILING CAVITY.
17. ALL PLUMBING SHALL BE IN CONFORMANCE WITH THE CITY OF LOS ANGELES.
18. SEE MECHANICAL DRAWINGS FOR C/D ROUTING. SEE MECHANICAL DRAWINGS FOR ALL PLUMBING.
19. ACCESS PANELS ARE REQUIRED AT ALL DAMPERS, VALVES, TELECOM ACCESS POINTS, AND ALL OTHER ACCESS POINTS. COORDINATE LOCATIONS PRIOR TO INSTALLATION OF ANY OF THESE SYSTEMS.

ELECTRICAL, AND MECHANICAL INFORMATION ARE SHOWN FOR COORDINATION PURPOSES. REFER TO MECHANICAL DRAWINGS AND ELECTRICAL DRAWINGS FOR GENERAL INFORMATION.

HATCH PATTERN INDICATE EXTENT OF CEILING TYPES

HATCH PATTERN INDICATE EXTENT OF CEILING TYPES

- FOR DATA INFORMATION
 DR: WOOD CEILING
 DRY: SUSPENDED (TYPICAL WALL, ROOF)
 DR: VERTICAL
 CW: ACCESSION CEILING TILE
 SQUARE RECESSED DOWNLIGHT
 DECONTAMINATOR
 RECESSED CUSTOMER DOWNSPEAKER
 ROUND PNEUMATIC LIGHT
 JARON
 CONCEALED LINEAR ULTRAVIOLET STY
 LINEAR CONCEALED ULTRAVIOLET STY
 TRACK: LINEAR LIGHT
 SURFACE MOUNTED LIGHT BAR
 SURFACE MOUNTED PANEL
 SPRINKLER
 SMOKE DETECTOR
 COMBINATION (SMALL) - CARMEN MICHIO
 FIRE ALARM PULL STATION
 FIRE ALARM STRIKE
 FIRE ALARM COMBINATION (SPRINKLER)
 COMBINATION (SMALL) - HEAT DETECTOR
 EXT. BOX
 SECURITY CAMERA
 WIRELESS ACCESS POINT
 IN SPEAKER
 MOTORIZED SINGLE ROLLER SHUTTER - RO
 MOTORIZED DOUBLE ROLLER SHUTTER - RO
 CEILING AND WIND SHOWER
 MECHANICAL LINEAR DRAPES
 CEILING ACCESS PANEL
 CEILING CONTROL POINT

Olson Kundig

SOMMET BLANC
300 MARSAC AVE.
SOMMET, LAKE CHARLES, LA 70601

 **ASPEN GROUP**
Aspen Group USA, LLC
PO Box 980022
Park City, Utah 84098

Post Consultant
Coward R29
200E St University Ave. Suite 290
Provo, UT 84604

Landscape Architect
EPG Design
6000 E. High Tech Drive, Suite 100
Midvale, Utah 84047

Specifications Writer
Frisky Group
60 Marshfield Road
Manchester, VT

Costs Consultant
Hoffman
400 1st Avenue, Suite 2006
Seattle, WA 98101

Fire Protection Engineer
Jensen Hughes
One Research Drive, Suite 300C
Ann Arbor, MI 48106

Verity Technologies, Consultant
Leitch Systems
18015 North Creek Parkway, Suite 304
Seattle, WA 98171

Structural Engineer
Magnusson Klemencic Associates
1201 5th Ave., Suite 2050
Seattle, WA 98101

Lighting Designer
CL
1219 SE MLK Blvd., Suite 210
Portland, Oregon 97219

Building Envelope Consultant
KSC
2101 N. 34th St.
Seattle, WA 98103

Acoustically Consulted
Studio Pacifica
2144 Westlake Ave. N.
Seattle, WA 98109

MEP Engineer
WSP USA
1201 Fourth Ave., Suite 3100
Seattle, WA 98101

principal architect TS, SR
 project manager TS, JS, LS, SD
 drawn by SL, SS, JK, CP, AL
TK, TK, SD, TB
 checked by JS

1000

No.	Date	By

ISSUED FOR

11/18/2022

RCP - TOWER B - LVL PT
- AREA E

Ab.1B.03e

- 11' walls primer
- 9' walls corriidor WC, Manila Hemp"
- Pnt gyp ceiling same color and mate
- 11' walls prime and two finish coats

265.4 FT
32'-7 9/16"
51.8 FT
129.1 SQ FT
74.7 FT

TOWER B LVL P1 - AREA E

TOWER B

RCP - TOWER B - LVL P1
- AREA E

A6.1B.03e

11' walls primer

11' walls prime and two finish coats

218.1 FT

59.0 FT

RCP GENERAL NOTES

1. SPOT ELEVATIONS ARE RELATIVE TO FINISH FLOOR LEVEL AND INDICATE BOTTOM OF FINISH
2. ALL CEILING 9'-0" AFF UNO
3. ALL CEILING ASSEMBLY C11 UNO
4. ALL DIMENSIONS TO FACE OF FINISH UNO
5. SEE CONCRETE PLANS FOR EXTENT OF CONCRETE SLABS AND BEAMS
6. OCCUPABLE SPACES, HABITABLE SPACES AND CORRIDORS SHALL HAVE A CEILING HEIGHT OF NOT LESS THAN 7 FEET AND 6 INCHES. BATHROOMS, TOILET ROOMS, KITCHENS, STORAGE ROOMS AND LAUNDRY ROOMS SHALL HAVE A CEILING HEIGHT OF NOT LESS THAN 7 FEET
7. SEE SHEET A6.1B AND A6.11 FOR FLOOR/CEILING ASSEMBLIES
8. SEE ELECTRICAL AND LIGHTING DRAWINGS FOR LIGHTING LAYOUTS AND ADDITIONAL INFORMATION NOT SHOWN ON ARCHITECTURAL RCP DRAWINGS
9. REFER TO MECHANICAL FOR SPRINKLER AND EXTINGUISHER TYPE AND FOR LOCATIONS
10. ALL WALL-MOUNTED FIXTURES IN COMMON AREAS AND ADJACENT LEVELS TO PROJECT 4" MAXIMUM FROM WALL FACE OR 6" IF MINIMUM TO THE UNDERSIDE OF THE FIXTURE AFF
11. SMOKE DETECTORS SHALL BE LOCATED A MINIMUM OF 2" FROM SUPPLY AIR DIFFUSERS
12. CENTER SPRINKLER HEAD LOCATIONS BETWEEN LIGHTING FIXTURES AND/OR SMOKE DETECTORS. TYPICAL LOCATION AND SPACING TO BE DETERMINED WITH APPROVED SHOP DRAWINGS. PROVIDE BEAM AREAS WHERE HEADS AND OTHER CEILING FIXTURES MAY BE IN CONFLICT. ALIGN ALL HEADS AND FIXTURES ORTHOGONALLY
13. PRE-PAINTED CEILING SHALL ALWAYS BE CONTINUOUSLY MOVIE CHANGES/RE-OUT SPACES TO PREVENT THE WALL CAVITY FROM COMMUNICATING WITH THE FLOOR/CEILING CAVITY. PREPARE ALL PENETRATIONS OF PRE-PAINTED FLOOR/CEILING ASSEMBLIES
14. SEE MECHANICAL DRAWINGS FOR DUCT ROUTING. SEE MECHANICAL DRAWINGS FOR ADDITIONAL INSULATION REQUIREMENTS AT DUCTS
15. CEILING ACCESS PANELS ARE REQUIRED AT ALL DAMPERS, VALVES, TELECOM ACCESS PORTS, AND SOME MECHANICAL EQUIPMENT. COORDINATE LOCATIONS PRIOR TO INSTALLATION OF ANY OF THESE SYSTEMS
16. ELECTRICAL AND MECHANICAL INFORMATION ARE SHOWN FOR COORDINATION PURPOSES. REFER TO MECHANICAL DRAWINGS AND ELECTRICAL DRAWINGS FOR GENERAL INFORMATION AND LOCATIONS

RCP LEGEND

HATCH PATTERN INDICATE EXTENT OF CEILING TYPES
REFER TO CEILING ASSEMBLY FOR DETAIL INFORMATION

- C10 - WOOD CEILING
- C11 - SUSPENDED CEILING WALL BOARD
- C12 - STONE TILE
- C14 - ACoustICAL CEILING TILE
- SQUARE RECESSED DOWNLIGHT
- RECESSED CEILING
- RECESSED CUSTOM CHANDELIER
- ROUND PENDANT LIGHT
- J BOX
- LINEAR LINEAR UTILITY STOP
- CONCEALED LINEAR UNDERCABINET STOP
- TRUCK - WALL - LINEAR LED
- SURFACE MOUNTED LIGHT BAR
- SURFACE MOUNTED PANEL
- SPRINKLER
- SMOKE DETECTOR
- COMBINATION SMOKE - COMBINATION SMOKE DETECTOR
- FIRE ALARM SPOILER
- FIRE ALARM SPOILER
- FIRE ALARM SPOILER
- COMBINATION SMOKE - HEAT DETECTOR
- EXT BOX
- SECURITY CAMERA
- WIRELESS ACCESS POINT
- A1 SPREADER
- NOTIFIED SINGLE ROLLUP SHOWN - 10'-0" R
- NOTIFIED DOUBLE ROLLUP SHOWN - 10'-0" R
- CEILING FAN - MECH EXHAUST
- MECHANICAL LINEAR GRILLE
- CEILING ACCESS PANEL
- CEILING CONTROL POINT

Olson Kundig

SOMMER BLANC
8000 MARSHALL AVE
PARK CITY, UT 84303



Aspen Group USA, LLC
P.O. Box 990022
Park City, Utah 84308

First Consultant
Element 100
2000 N. University Ave., Suite 200
Provo, UT 84601

Landmark Architect
KPC Design
6000 South High Tech Drive, Suite 100
Midvale, Utah 84047

David R. Smith
Parker Group
1000 Main Street
Middlebury, VT 05753

Code Consultant
400 N. Avenue, Suite 2000
Salt Lake City, UT 84103

First Consultant
Element 100
2000 N. University Ave., Suite 200
Provo, UT 84601

Structural Engineer
Magnum Engineering Associates
100 N. Main Street, Suite 200
Salt Lake City, UT 84103

Lighting Designer
1210 SE Main Street, Suite 210
Provo, UT 84601

Building Envelope Consultant
RCA
100 N. Main Street, Suite 200
Salt Lake City, UT 84103

MEP Engineer
RCA
100 N. Main Street, Suite 200
Salt Lake City, UT 84103

Principal Architect
100 N. Main Street, Suite 200
Salt Lake City, UT 84103

Checked By
Date

Approved By
Date

Issued For Construction
11/16/2022

11/16/2022

11/16/2022

11/16/2022

11/16/2022

11/16/2022

51.7 FT 

776.2 FT 

205.7 FT 

[illegible]

HATCH PATTERN INDICATE EXTENT OF CEILING TYPES
REFER TO CEILING ASSEMBLY FOR DETAIL INFORMATION

- [illegible]

SOMMET BLANC
33000 MARSAC AVE.
33000 MARSAC AVE.



Post-Communist
Choward W2B
1000 & University Ave. Suite 100

Landscaped, Arched
EPG Design
4040 South Loop East, Fort Worth, Texas

Specifications: 20190
Friday Group
25 Marcell Road

Code Consultant
 600 1st Avenue, Suite 2006
 Columbia, MD 21034

Fire Protection Engineer
Jessam Hughes
One Research Drive, Suite 300C
Westborough, MA 01581

Verbal Transcription Consultant
Lorch Bates
19515 North Creek Parkway, Suite 3
Burien, WA 98148

Structural Engineer
Magnusson Klemencic Associates
1301 SW Ave., Suite 2000
Seattle, WA 98101

Lighting Designer
1319 SE MAX Blvd, Suite 210
Portland, Oregon 97219

Building Services Consultant
RCM
2101 N. Judd St.
Seattle, WA 98102

Accountants Consulted
Shapiro Pacific
2144 Westlake Ave N, Suite F
Seattle, WA 98108

WSP Engineer
WSP USA
1001 Fourth Ave., Suite 2100
Seattle, WA 98154

principal architect TN 100
project manager TN 100

checked by SE, SS, JR, C
NATEK SS E

checked by SE

pub no. 2202

11/18/2022

No.	Date

ISSUED FOR
CONSTRUCTION
11/18/2022

100

RCP - TOWER B - LV
- AREA E

A6.1B.02

- Prime the gyp ceilings which are to have wood ins... 3640.1 SQ FT
- Pnt 15' walls 521.8 FT
- Pnt 12' walls 340.4 FT
- 10' Wall corridor WC Manila Hemp 41.2 FT
- Pnt 10' walls, prime and finish 52.3 FT
- Pnt gyp ceiling same color and material as walls 1399.8 SQ FT

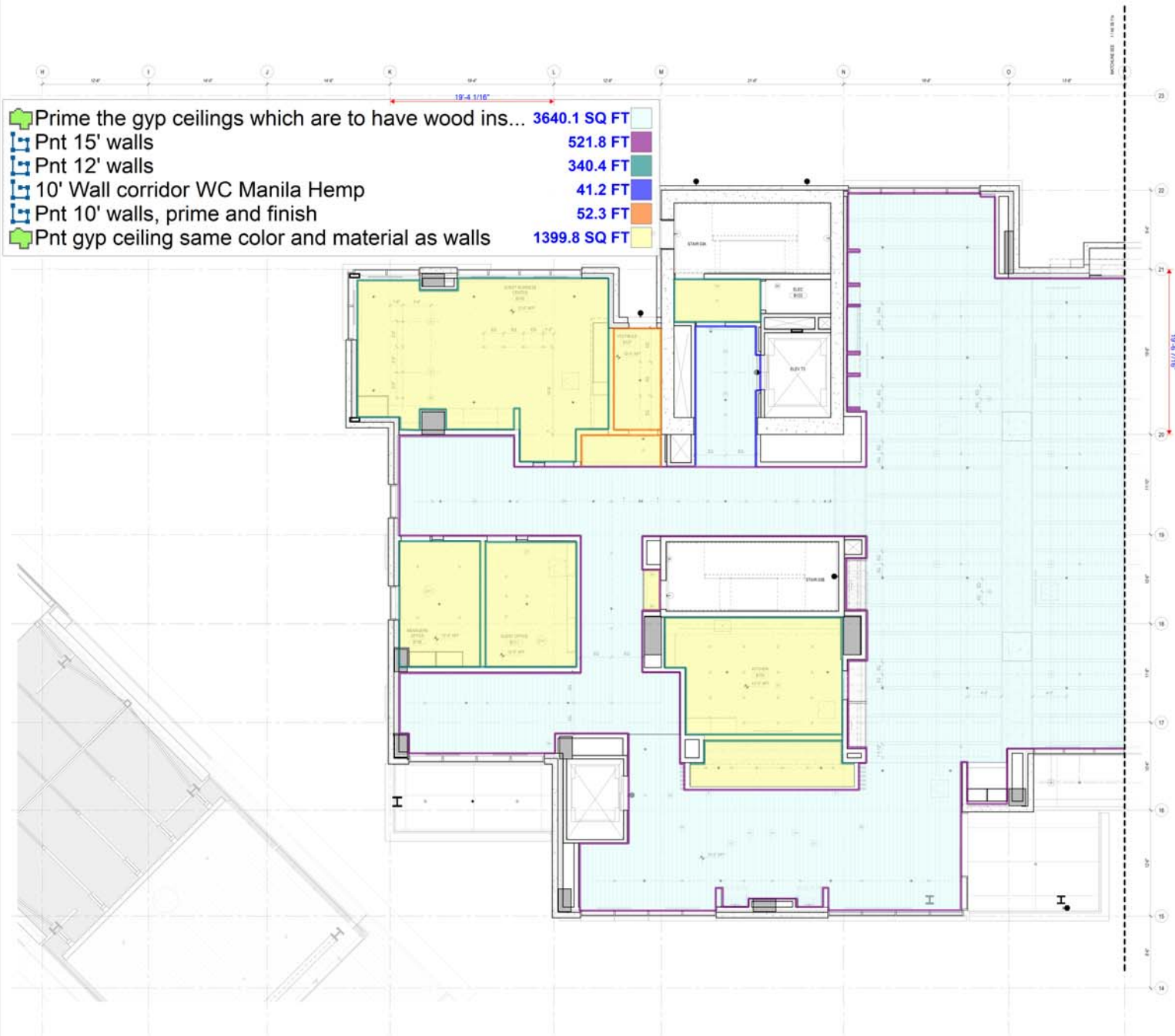

RCP GENERAL NOTES

1. SPOT ELEVATIONS ARE RELATIVE TO FINISH FLOOR LEVEL AND INDICATE BOTTOM OF FINISH
2. ALL CEILING R-4 AFF UNO
3. ALL CEILING ASSEMBLY C11 UNO
4. ALL DIMENSIONS TO FACE OF FINISH UNO
5. SEE CONCRETE PLANS FOR EXTENT OF CONCRETE SLABS AND BEAMS
6. OCCUPABLE SPACES, HABITABLE SPACES AND CORRIDORS SHALL HAVE A CEILING HEIGHT OF NOT LESS THAN 7 FEET AND 6 INCHES. BATHROOMS, TOILET ROOMS, KITCHENS, STORAGE ROOMS AND LAUNDRY ROOMS SHALL HAVE A CEILING HEIGHT OF NOT LESS THAN 7 FEET
7. SEE SHEET A6.1B AND A6.1C FOR FLOOR/CEILING ASSEMBLIES
8. SEE ELECTRICAL AND LIGHTING DRAWINGS FOR LIGHTING LAYOUTS AND ADDITIONAL INFORMATION NOT SHOWN ON ARCHITECTURAL RCP DRAWINGS
9. REFER TO MECHANICAL FOR SPRINKLER AND EXTINGUISHER TYPE AND FOR LOCATIONS
10. ALL WALL-MOUNTED FIXTURES IN COMMON AREAS AND ADJACENT LEVELS TO PROJECT AT MAXIMUM FROM WALL FACE OR BE AT MINIMUM TO THE UNDERSIDE OF THE FIXTURE AFF
11. SMOKE DETECTORS SHALL BE LOCATED AT MINIMUM OF 2" FROM SUPPLY AIR DIFFUSERS
12. CENTER SPRINKLER HEAD LOCATIONS BETWEEN LIGHTING FIXTURES AND/OR SMOKE DETECTORS. TYPICAL LOCATION AND SPACING TO BE DETERMINED WITH APPROVED SHOP DRAWINGS. PROVIDE BEYOND AREAS WHERE HEADS AND OTHER CEILING FIXTURES MAY BE IN CONFLICT. ALIGN ALL HEADS AND FIXTURES ORTHOGONALLY
13. PRE-PAINTED CEILING SHALL ALWAYS BE CONTINUOUSLY MOVIE DROPPED CEILING OR SOFFITS WITH FASTENERS AND JOINT TAPE AS REQUIRED FOR SPECIFIED RATING
14. FIRE-RATED CEILING SHALL ALWAYS BE CONTINUOUSLY MOVIE DROPPED CEILING OR SOFFITS TO PREVENT THE WALL CAVITY FROM COMMUNICATING WITH THE FLOOR/CEILING CAVITY. FIRESTOP ALL PENETRATIONS OF FIRE-RATED FLOOR/CEILING ASSEMBLIES
15. SEE MECHANICAL DRAWINGS FOR DUCT ROUTING. SEE MECHANICAL DRAWINGS FOR ADDITIONAL INSTALLATION REQUIREMENTS AT DUCTS
16. CEILING ACCESS PANELS ARE REQUIRED AT ALL DAMPERS, VALVES, TELECOM ACCESS POINTS, AND SOME MECHANICAL EQUIPMENT. COORDINATE LOCATIONS PRIOR TO INSTALLATION OF ANY OF THESE SYSTEMS

RCP LEGEND

HATCH PATTERN INDICATE EXTENT OF CEILING TYPES
REFER TO CEILING ASSEMBLY FOR DETAIL INFORMATION

- C10 - WOOD CEILING
- C11 - SUSPENDED CEILING WALL BOARD
- C12 - STONE TILE
- C14 - ACCESSIONAL CEILING TILE
- SQUARE RECESSED DOWNLIGHT
- RECESSED SOUNDED
- RECESSED CUSTOM CHANDELIER
- ROD PENDANT LIGHT
- J BOX
- LINEAR LINEAR UTILITY STRIP
- CONCEALED LINEAR UNDERCABINET STRIP
- TRUCK - WALL - LINEAR LED
- SURFACE MOUNTED LIGHT BAR
- SURFACE MOUNTED LIGHT
- SPRINKLER
- SMOKE DETECTOR
- COMBINATION SMOKE - COMBINATION SMOKE DETECTOR
- FIRE ALARM SPOKER
- FIRE ALARM SPOKER
- FIRE ALARM COMBINATION SPOKER - SPOKER
- COMBINATION SMOKE - HEAT DETECTOR
- EXT SPOK
- SECURITY CAMERA
- WIRELESS ACCESS POINT
- AT SPEAKER
- NOTIFIED DOUBLE ROLLUP PHONE - 10-10-10
- NOTIFIED DOUBLE ROLLUP PHONE - 10-10-10
- CEILING FAN - MECH EXHAUST
- MECHANICAL LINEAR GRILLE
- CEILING ACCESS PANEL
- CEILING CONTROL POINT

Olson Kundig

SOMMET BLANC
8000 MARACAY AVE
DENVER, CO 80231

ASPEN GROUP
Aspen Group USA, LLC
P.O. Box 900022
Park City, Utah 84098

Project Consultant
KPMG
2000 N. University Ave., Suite 200
Provo, UT 84601

Project Engineer
KPMG
2000 N. University Ave., Suite 200
Provo, UT 84601

Project Engineer
KPMG
2000 N. University Ave., Suite 200
Provo, UT 84601

Project Engineer
KPMG
2000 N. University Ave., Suite 200
Provo, UT 84601

Project Engineer
KPMG
2000 N. University Ave., Suite 200
Provo, UT 84601

Project Engineer
KPMG
2000 N. University Ave., Suite 200
Provo, UT 84601

Project Engineer
KPMG
2000 N. University Ave., Suite 200
Provo, UT 84601

Project Engineer
KPMG
2000 N. University Ave., Suite 200
Provo, UT 84601

Project Engineer
KPMG
2000 N. University Ave., Suite 200
Provo, UT 84601

Project Engineer
KPMG
2000 N. University Ave., Suite 200
Provo, UT 84601

Project Engineer
KPMG
2000 N. University Ave., Suite 200
Provo, UT 84601

- Pnt 15' walls
 10' Wall corridor WC Manila Hemp
 9' pnt walls prime and finish
 Pnt 10' walls, prime and finish
 13' walls pnt
 Prime the gyp ceilings which are to have wood in...
 Pnt gyp ceiling same color and material as walls
 Pnt gyp ceiling prior to installation of WC
- 214.3 FT
 598.4 FT
 142.7 FT
 113.2 FT
 87.8 FT
 2447.0 SQ FT
 1327.7 SQ FT
 1927.4 SQ FT

RCP GENERAL NOTES

1. SPOT ELEVATIONS ARE RELATIVE TO FINISH FLOOR LEVEL AND INDICATE BOTTOM OF FINISH
2. ALL CEILING RISE 8" AFF U.A.O.
3. ALL CEILING ASSEMBLY C11 U.A.O.
4. ALL DIMENSIONS TO FACE OF FINISH U.A.O.
5. SEE CONCRETE PLANS FOR EXTENT OF CONCRETE SLABS AND BEAMS
6. OCCUPABLE SPACES, HABITABLE SPACES AND CORRIDORS SHALL HAVE A CEILING HEIGHT OF NOT LESS THAN 7 FEET AND IN BATHROOMS, TOILET ROOMS, KITCHENS, STORAGE ROOMS AND LAUNDRY ROOMS SHALL HAVE A CEILING HEIGHT OF NOT LESS THAN 7 FEET
7. SEE SHEET 40.10 AND 40.11 FOR FLOORING ASSEMBLIES
8. SEE ELECTRICAL AND LIGHTING DRAWINGS FOR LIGHTING LAYOUTS AND ADDITIONAL INFORMATION NOT SHOWN ON ARCHITECTURAL RCP DRAWINGS
9. REFER TO MECHANICAL FOR SPRINKLER AND EXTINGUISHER TYPE AND FOR LOCATIONS
10. ALL WALL MOUNTED FIXTURES IN COMMON AREAS AND AMENITY LEVELS TO PROJECT 4" MAXIMUM FROM WALL FACE OR BE 6" MINIMUM TO THE UNDERSIDE OF THE FIXTURE AFF
11. SMOKE DETECTORS SHALL BE LOCATED A MINIMUM OF 2' FROM SUPPLY AIR DIFFUSERS
12. CENTER SPRINKLER HEAD LOCATIONS BETWEEN LIGHTING FIXTURES AND/OR SMOKE DETECTORS. TYPICAL LOCATION AND SPACING TO BE DETERMINED WITH APPROVED SHOP DRAWINGS. PROVIDE SEE ANGLE WIRE HEADS AND OTHER CEILING FIXTURES MAY BE IN CONFLICT. ADJUST ALL HEADS AND FIXTURES ORTHOGONALLY
13. FIRE RATED CEILING SHALL ALWAYS BE CONTINUOUS ABOVE DROPPED CEILING OR SOFFITS WITH FASTENING AND JOINT TAPE AS REQUIRED FOR SPECIFIED RATING
14. FIRE RATED CEILING SHALL ALWAYS BE CONTINUOUS OVER CHASE/STAIRWELL SPACES TO PREVENT THE WALL CAVITY FROM COMMUNICATING WITH THE FLOOR/CEILING CAVITY. PREPARE ALL PENETRATIONS OF FIRE RATED FLOOR/CEILING ASSEMBLIES
15. SEE MECHANICAL DRAWINGS FOR DUCT ROUTING. SEE MECHANICAL DRAWINGS FOR ADDITIONAL INSULATION REQUIREMENTS AT DUCTS
16. CEILING ACCESS PANELS ARE REQUIRED AT ALL DAMPERS, VALVES, TELECOM ACCESS POINTS, AND SOME MECHANICAL EQUIPMENT. COORDINATE LOCATIONS PRIOR TO INSTALLATION OF ANY OF THESE SYSTEMS

RCP LEGEND

HATCH PATTERN INDICATE EXTENT OF CEILING TYPES
REFER TO CEILING ASSEMBLY FOR DETAIL INFORMATION

- C10 - WOOD CEILING
 C11 - SUSPENDED CEILING WALL BOARD
 C12 - STONE TILE
 C14 - ACoustICAL CEILING TILE
 SQUARE RECESSED DOWNLIGHT
 RECESSED SOUNDED
 RECESSED CUSTOM CHANNELER
 ROUND PENDANT LIGHT
 J BOX
 LINEAR LINEAR UTILITY STRIP
 CONCEALED LINEAR UNDERCABINET STRIP
 TRACK - RAIL / LINEAR LED
 SURFACE MOUNTED LIGHT BAR
 SURFACE MOUNTED PANEL
 SPRINKLER
 SMOKE DETECTOR
 COMBINATION SMOKE / COMBINATION SMOKE DETECTOR
 FIRE ALARM SPOKER
 FIRE ALARM STROBE
 FIRE ALARM COMBINATION SPOKER / STROBE
 COMBINATION SMOKE / HEAT DETECTOR
 EXT. BOX
 SECURITY CAMERA
 WIRELESS ACCESS POINT
 A1 SPEAKER
 NOTIFIED SINGLE ROLLUP PHONE - 100-010
 NOTIFIED DOUBLE ROLLUP PHONE - 100-011
 CEILING FAN - MECH EXHAUST
 MECHANICAL LINEAR GRILLE
 CEILING ACCESS PANEL
 CEILING CONTROL POINT

Olson Kundig
 SOMMET BLANC
 8000 MARSHALL AVE
 PARK CITY, UT 84306

ASPEN GROUP
 Aspen Group USA, LLC
 1700 Shaw Street
 Park City, Utah 84306

First Consultant
 Everest Group
 2008 N. University Ave., Suite 200
 Provo, UT 84601

Landmark Architect
 KPC Design
 6000 South 1000 East, Suite 100
 Midvale, Utah 84047

Design/Construct
 Prime Group
 1000 North 1000 East
 Midvale, UT 84047

Code Consultant
 400 N. Avenue, Suite 200
 South, UT 84047

Fire Consultant
 Fire Protection
 1000 North 1000 East, Suite 100
 Midvale, UT 84047

Building Consultant
 1000 North 1000 East, Suite 100
 Midvale, UT 84047

Building Consultant
 1000 North 1000 East, Suite 100
 Midvale, UT 84047

Building Consultant
 1000 North 1000 East, Suite 100
 Midvale, UT 84047

Building Consultant
 1000 North 1000 East, Suite 100
 Midvale, UT 84047

Building Consultant
 1000 North 1000 East, Suite 100
 Midvale, UT 84047

Building Consultant
 1000 North 1000 East, Suite 100
 Midvale, UT 84047

Building Consultant
 1000 North 1000 East, Suite 100
 Midvale, UT 84047

Building Consultant
 1000 North 1000 East, Suite 100
 Midvale, UT 84047

Building Consultant
 1000 North 1000 East, Suite 100
 Midvale, UT 84047

Building Consultant
 1000 North 1000 East, Suite 100
 Midvale, UT 84047

Building Consultant
 1000 North 1000 East, Suite 100
 Midvale, UT 84047

Building Consultant
 1000 North 1000 East, Suite 100
 Midvale, UT 84047

Building Consultant
 1000 North 1000 East, Suite 100
 Midvale, UT 84047

Building Consultant
 1000 North 1000 East, Suite 100
 Midvale, UT 84047

Building Consultant
 1000 North 1000 East, Suite 100
 Midvale, UT 84047

Building Consultant
 1000 North 1000 East, Suite 100
 Midvale, UT 84047

TOWER B LVL 1 - AREA E
 SCALE: 1/4" = 1'-0"

ISSUED FOR
 CONSTRUCTION
 11/16/2022

RCP - TOWER B - LVL 1 -
 AREA E
 A6.1B.11e

- 11' walls prime and two finish coats 142.4 FT
- 9' walls corridor WC, Manila Hemp" 51.8 FT
- 11' walls primer 167.0 FT
- 9' pnt walls prime and finish 140.1 FT
- Pnt gyp ceiling same color and material as walls 222.6 SQ FT

RCP GENERAL NOTES

1. SPOT ELEVATIONS ARE RELATIVE TO FINISH FLOOR LEVEL AND INDICATE BOTTOM OF FINISH
2. ALL CEILING 9'-0" AFF U.N.O.
3. ALL CEILING ASSEMBLY C11 U.N.O.
4. ALL DIMENSIONS TO FACE OF FINISH U.N.O.
5. SEE CONCRETE PLANS FOR EXTENT OF CONCRETE SLABS AND BEAMS
6. OCCUPABLE SPACES, HABITABLE SPACES AND CORRIDORS SHALL HAVE A CEILING HEIGHT OF NOT LESS THAN 7 FEET AND 6 INCHES. BATHROOMS, TOILET ROOMS, KITCHENS, STORAGE ROOMS AND LAUNDRY ROOMS SHALL HAVE A CEILING HEIGHT OF NOT LESS THAN 7 FEET.
7. SEE SHEET 10 AND 11 FOR FLOORCEILING ASSEMBLIES.
8. SEE ELECTRICAL AND LIGHTING DRAWINGS FOR LIGHTING LAYOUTS AND ADDITIONAL INFORMATION NOT SHOWN ON ARCHITECTURAL RCP DRAWINGS.
9. REFER TO MECHANICAL FOR SPRINKLER AND EXTINGUISHER TYPE AND FOR LOCATIONS.
10. ALL WALL-MOUNTED FIXTURES IN COMMON AREAS AND ADJACENT LEVELS TO PROJECT AT MAXIMUM FROM WALL FACE OR BE 6" IF MINIMUM TO THE UNDERSIDE OF THE FIXTURE AFF.
11. SMOKE DETECTORS SHALL BE LOCATED AT MINIMUM OF 2' FROM SUPPLY AIR DIFFUSERS.
12. CENTER SPRINKLER HEAD LOCATIONS BETWEEN LIGHTING FIXTURES AND/OR SMOKE DETECTORS. TYPICAL LOCATION AND SPACING TO BE DETERMINED WITH APPROVED SHOP DRAWINGS. PROVIDE SEE AREAS WHERE HEADS AND OTHER CEILING FIXTURES MAY BE IN CONFLICT. ALIGN ALL HEADS AND FIXTURES ORTHOGONALLY.
13. FIRE-RATED CEILING SHALL ALWAYS BE CONTINUOUSLY MOVIE DROPPED CEILING OR SOFFITS WITH FASTENING AND JOINT TAPE AS REQUIRED FOR SPECIFIED RATING.
14. FIRE-RATED CEILING SHALL ALWAYS BE CONTINUOUSLY OVER CHASES/FIRE-OUT SPACES TO PREVENT THE WALL CAVITY FROM COMMUNICATING WITH THE FLOORCEILING CAVITY. FIRESTOP ALL PENETRATIONS OF FIRE-RATED FLOORCEILING ASSEMBLIES.
15. SEE MECHANICAL DRAWINGS FOR DUCT ROUTING. SEE MECHANICAL DRAWINGS FOR ADDITIONAL INSULATION REQUIREMENTS AT DUCTS.
16. CEILING ACCESS PANELS ARE REQUIRED AT ALL DAMPERS, VALVES, TELECOM ACCESS POINTS, AND SOME MECHANICAL EQUIPMENT. COORDINATE LOCATIONS PRIOR TO INSTALLATION OF ANY OF THESE SYSTEMS.

RCP LEGEND

HATCH PATTERN INDICATE EXTENT OF CEILING TYPES
REFER TO CEILING ASSEMBLY FOR DETAIL INFORMATION

- C10 - WOOD CEILING
- C11 - SUSPENDED CEILING WALL BOARD
- C12 - STONE TILE
- C14 - ACCESSIONAL CEILING TILE
- SQUARE RECESSED DOWNLIGHT
- RECESSED SOUNDED
- RECESSED CUSTOM CHANNELER
- ROUND PENDANT LIGHT
- J BOX
- LINEAR LINEAR UTILITY STRIP
- CONCEALED LINEAR UNDERCABINET STRIP
- TRACK - RAIL / LINEAR LED
- SURFACE MOUNTED LIGHT BAR
- SURFACE MOUNTED PANEL
- SPRINKLER
- SMOKE DETECTOR
- COMBINATION SMOKE / COMBINATION SMOKE DETECTOR
- FIRE ALARM SPOKER
- FIRE ALARM SPOKER
- FIRE ALARM COMBINATION SPOKER - SPOKER
- COMBINATION SMOKE / HEAT DETECTOR
- EXT SPOK
- SECURITY CAMERA
- WIRELESS ACCESS POINT
- AT SPEAKER
- NOTIFIED SINGLE ROLLUP SPOKE - 100-100
- NOTIFIED DOUBLE ROLLUP SPOKE - 100-100
- CEILING FAN - MECH EXHAUST
- MECHANICAL LINEAR GRILLE
- CEILING ACCESS PANEL
- CEILING CONTROL POINT

Olson Kundig

SOMMET BLANC
8000 MARSHALL AVE
DENVER, CO 80231

ASPEN GROUP
Aspen Group USA, LLC
P.O. Box 980022
Park City, Utah 84308

Final Consultant
Olson Kundig
1000 East 10th Street, Suite 100
Salt Lake City, UT 84143

Design Consultant
Olson Kundig
1000 East 10th Street, Suite 100
Salt Lake City, UT 84143

Code Consultant
Olson Kundig
1000 East 10th Street, Suite 100
Salt Lake City, UT 84143

Final Consultant
Olson Kundig
1000 East 10th Street, Suite 100
Salt Lake City, UT 84143

Technical Consultant
Olson Kundig
1000 East 10th Street, Suite 100
Salt Lake City, UT 84143

Structural Consultant
Olson Kundig
1000 East 10th Street, Suite 100
Salt Lake City, UT 84143

Lighting Consultant
Olson Kundig
1000 East 10th Street, Suite 100
Salt Lake City, UT 84143

Building Envelope Consultant
Olson Kundig
1000 East 10th Street, Suite 100
Salt Lake City, UT 84143

Acoustics Consultant
Olson Kundig
1000 East 10th Street, Suite 100
Salt Lake City, UT 84143

MEP Engineer
Olson Kundig
1000 East 10th Street, Suite 100
Salt Lake City, UT 84143

Interior Architect
Olson Kundig
1000 East 10th Street, Suite 100
Salt Lake City, UT 84143

Project Manager
Olson Kundig
1000 East 10th Street, Suite 100
Salt Lake City, UT 84143

Checked By
Olson Kundig
1000 East 10th Street, Suite 100
Salt Lake City, UT 84143

Scale
Olson Kundig
1000 East 10th Street, Suite 100
Salt Lake City, UT 84143

Revisions

Revisions

Revisions

Revisions

Revisions

Revisions

Revisions

Revisions

TOWER B LVL P1 - AREA D
SCALE: 1/4" = 1'-0"

ISSUED FOR CONSTRUCTION
11/16/2022

RCP - TOWER B - LVL P1
- AREA D

A6.1B.03d

PLAN GENERAL NOTES

1. DIMENSIONS ARE TO FACE OF STUD OF EXTERIOR WALLS, CORRIDOR WALLS & INTERIOR WALLS, UNO.
2. DIMENSIONS ARE TO CENTERLINE OF FORMING WALLS, UNO.
3. ALL EXPOSED STRUCTURAL STEEL TO RECEIVE 1 HR INTUMESCENT PAINTING.
4. AT FRAMED EXTERIOR WALLS, FRAMING TO BE SET BACK 1" FROM FACE OF CONCRETE TO ALLOW FOR FLUSH ALIGNMENT OF SHEATHING TO EDGE OF SLAB, UNO.
5. CASFORM DIMENSIONS ARE TO FACE OF FINISH, UNO.
6. SEE SHEETS A2.10 AND A2.11 FOR ASSEMBLIES.
7. ALL CORRIDOR WALLS ARE TYPE B& UNO.
8. ALL DEMISING WALLS ARE TYPE A& UNO.
9. ALL INTERIOR PARTITIONS ARE TYPE A& UNO.
10. ALL FINISHING AROUND CONCRETE STRUCTURAL COLUMNS TYPE Q& UNO.
11. ALL VENT SHAFT WALLS ARE TYPE M& UNO.
12. REFER TO LIFE SAFETY PLANS A2.01 - A2.04 FOR FULL EXTENT OF FIRE RATED WALLS.
13. UNIT PLAN LAYOUTS ON SHEETS A2.01 - A2.04.
14. ALL EXPOSED HSS COLUMNS TO BE PAINTED WITH 1 HR OF INTUMESCENT PAINT, UNO.
15. REFER TO SHEET A2.08 FOR AND TYPE B ACCESSIBILITY REQUIREMENTS.
16. REFER TO SHEET A2.08 FOR AND TYPE A ACCESSIBILITY REQUIREMENTS.
17. REFER TO SHEET A2.08 FOR ADA PUBLIC SPACE ACCESSIBILITY REQUIREMENTS.

9' walls corriidor WC, Manila Hemp"

258.8 FT

Prime the gyp ceilings which are to have wood install... 895.1 SQ FT

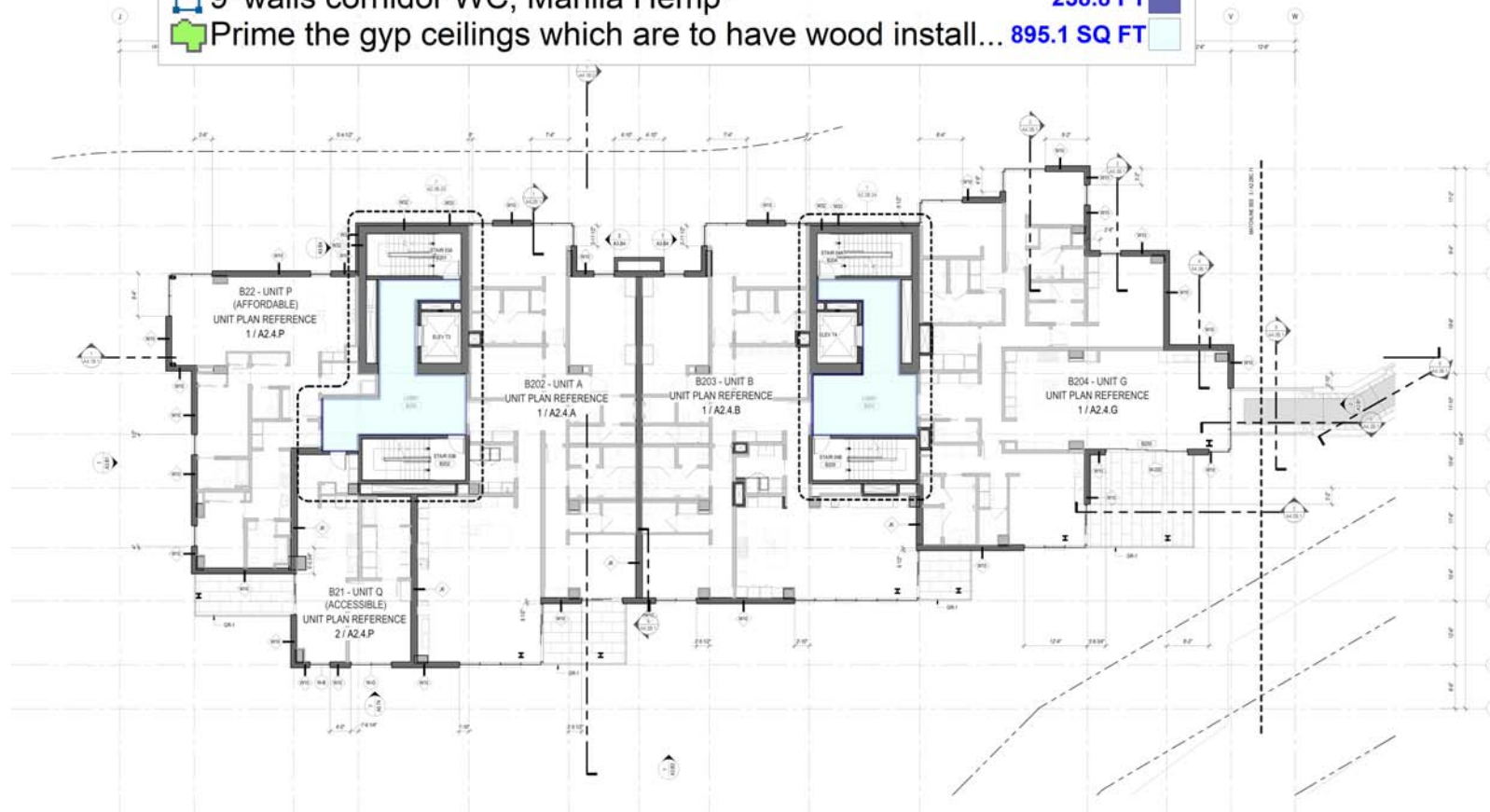

1 TOWER B - LEVEL 2
SCALE: 1/8" = 1'-0"

Olson Kundig

SOMMET BLANC
8000 MARACAY AVE
PARK CITY, UT 84096

ASPEN GROUP
Aspen Group USA, LLC
1700 East 10000th Ave, Suite 200
Park City, Utah 84096

Project Consultant
Olson Kundig
2000 N. University Ave., Suite 200
Park City, UT 84096

Architectural Consultant
EPG Design
6000 South High Road, Suite 100
Mojave, Utah 84047

Structural Engineer
Parker Group
1000 North 1000th Ave
Mojave, Utah 84047

Code Consultant
1000 North 1000th Ave, Suite 200
Mojave, Utah 84047

Fire Consultant
Fire Consultants
1000 North 1000th Ave, Suite 200
Mojave, Utah 84047

Vertical Transportation Consultant
Larkin Group
1000 North 1000th Ave, Suite 200
Mojave, Utah 84047

Structural Engineer
Magnusson Klemencic Associates
1000 North 1000th Ave, Suite 200
Mojave, Utah 84047

Lighting Designer
Larkin Group
1000 North 1000th Ave, Suite 200
Mojave, Utah 84047

Building Envelope Consultant
M&M
1000 North 1000th Ave, Suite 200
Mojave, Utah 84047

Accessibility Consultant
Barton Malow
1000 North 1000th Ave, Suite 200
Mojave, Utah 84047

MEP Engineer
MEP Group
1000 North 1000th Ave, Suite 200
Mojave, Utah 84047

MEP Engineer
MEP Group
1000 North 1000th Ave, Suite 200
Mojave, Utah 84047

MEP Engineer
MEP Group
1000 North 1000th Ave, Suite 200
Mojave, Utah 84047

MEP Engineer
MEP Group
1000 North 1000th Ave, Suite 200
Mojave, Utah 84047

MEP Engineer
MEP Group
1000 North 1000th Ave, Suite 200
Mojave, Utah 84047

MEP Engineer
MEP Group
1000 North 1000th Ave, Suite 200
Mojave, Utah 84047

MEP Engineer
MEP Group
1000 North 1000th Ave, Suite 200
Mojave, Utah 84047

MEP Engineer
MEP Group
1000 North 1000th Ave, Suite 200
Mojave, Utah 84047

MEP Engineer
MEP Group
1000 North 1000th Ave, Suite 200
Mojave, Utah 84047

MEP Engineer
MEP Group
1000 North 1000th Ave, Suite 200
Mojave, Utah 84047

MEP Engineer
MEP Group
1000 North 1000th Ave, Suite 200
Mojave, Utah 84047

MEP Engineer
MEP Group
1000 North 1000th Ave, Suite 200
Mojave, Utah 84047

MEP Engineer
MEP Group
1000 North 1000th Ave, Suite 200
Mojave, Utah 84047

MEP Engineer
MEP Group
1000 North 1000th Ave, Suite 200
Mojave, Utah 84047

MEP Engineer
MEP Group
1000 North 1000th Ave, Suite 200
Mojave, Utah 84047

MEP Engineer
MEP Group
1000 North 1000th Ave, Suite 200
Mojave, Utah 84047

MEP Engineer
MEP Group
1000 North 1000th Ave, Suite 200
Mojave, Utah 84047

ISSUED FOR CONSTRUCTION
11/16/2022

PLAN - TOWER B - LVL 2
A2.2B.12

1. DIMENSIONS ARE TO CENTER OF STUD OF EXTERIOR WALLS, CORRIDOR WALLS & INTERIOR WALLS, UNO.
2. DIMENSIONS ARE TO CENTERLINE OF DEMISING WALLS, UNO.
3. EXPOSED STRUCTURAL STEEL TO RECEIVE 1/4" HIGHER INTENSIFICATION PATTERN.
4. FOR FRAMED EXTERIOR WALLS, FINISH IS TO FACE OF CONCRETE TO ALLOW FOR FLUSH ALIGNMENT OF BREASTING TO EDGE OF SLAB UNO.
5. CASEWORKS CORRIDOR WALLS ARE TO FACE OF FINISH UNO.
6. SEE SHEET 10 AND 10.1 FOR ACCESSIBILITY.
7. ALL CORRIDOR WALLS ARE TYPE 6B UNO.
8. ALL DEMISING WALLS ARE TYPE 6B UNO.
9. ALL INTERIOR PARTITIONS ARE TYPE 6B UNO.
10. ALL FURNING ABOVE CONCRETE STRUCTURE COLUMNS TYPE 6B UNO.
11. ALL VENT SHAFT WALLS ARE TYPE 6B UNO.
12. REFER TO LIFE SAFETY PLANS 601 & 602 FOR FULL EXTENT OF FIRE RATED WALLS.
13. UNO LIFT LAYOUTS ON SHEETS 2A1 & 2A2.
14. ALL EXPOSED CONCRETE SHALL BE FINISHED WITH 1/4" OF INTENSIFICATION PATTERN, UNO.
15. REFER TO SHEET 601 FOR ANY TYPE B ACCESSIBILITY REQUIREMENTS.
16. REFER TO SHEET 602 FOR ANY TYPE A ACCESSIBILITY REQUIREMENTS.
17. REFER TO SHEET 603 FOR ANY TYPE C ACCESSIBILITY REQUIREMENTS.

235.7 FT
816.0 SQ FT

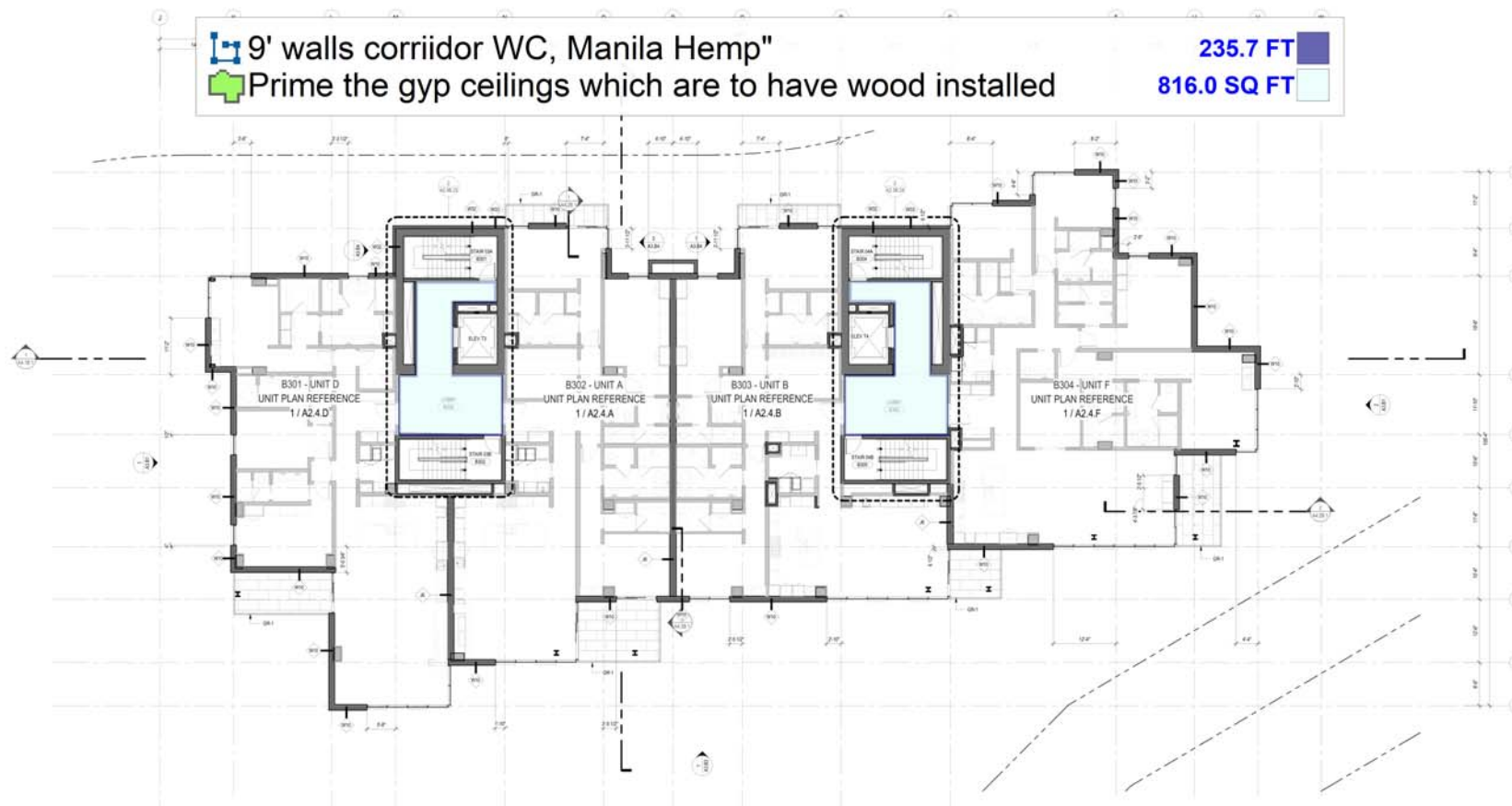

1 TOWER B - LEVEL 3
SCALE: 1/8" = 1'-0"

Olson Kundig

SOMMET BLANC
3300 MARSAC AVE.
PARK CITY, UT 84060

 **ASPEN GROUP**
Aspen Group USA, LLC
PO Box 980022
Park City, Utah 84098

Project Consultant
Croward K29
2000 N. University Ave., Suite 200
Provo, UT 84606

Landscape Architect
EPIC Design
6545 South High Park Drive, Suite
M-1000, Littleton, CO 80120

Specifications, Winter
Friday Group
88 Marsh Road
Middletown, VT

Code Consultant
Matthew
 600 1st Avenue, Suite 2000
 Seattle, WA 98101

Fire Protection Engineer
James Hughes
One Research Drive, Suite 200C
Westborough, MA 01581

Vertical Transportation Consultants
Lorch Bates
19515 North Creek Parkway, Suite 1
Boulder, CO 80501

Structural Engineer
Magnesium Chemical Association
1301 5th Ave., Suite 2000
Seattle, WA 98101

Layout Designer
1310 SE 48th Blvd, Suite 210
Portland, Oregon 97216

Business Structure Consultant
RICH
2001 to June 06
www.richconsulting.com

Accessibility Consultant
Studio Pacific
2144 Westlake Ave N, Suite F

WSP USA
1001 Fourth Ave., Suite 2100

© 2000 Blackwell Science Ltd
Journal of Internal Medicine 247: 391–398

project manager: TN, JR, LR
drawn by: SL, SS, JR
NYC, EX, BC

checked by JS
 job no. 33552
 date 11/18/2022

No.	Date

ISSUED FOR
CONSTRUCTION

100

PLAN - TOWER B - 1

A2.2B.1

PLAN GENERAL NOTES

1. DIMENSIONS ARE TO FACE OF STUD OF EXTERIOR WALLS, CORRIDOR WALLS & INTERIOR WALLS, UNO
2. DIMENSIONS ARE TO CENTERLINE OF FORMING WALLS, UNO
3. ALL EXPOSED STRUCTURAL STEEL TO RECEIVE 1 HR INTUMESCENT PAINTING
4. AT FRAMED EXTERIOR WALLS, FRAMING TO BE SET BACK 1/4" FROM FACE OF CONCRETE TO ALLOW FOR FLUSH ALIGNMENT OF SHEATHING TO EDGE OF SLAB, UNO
5. CARGO DIMENSIONS ARE TO FACE OF FINISH, UNO
6. SEE SHEETS A2.10 AND A2.11 FOR ASSEMBLIES
7. ALL CORRIDOR WALLS ARE TYPE B& UNO
8. ALL DEMISING WALLS ARE TYPE A& UNO
9. ALL INTERIOR PARTITIONS ARE TYPE A& UNO
10. ALL FINISHING AROUND CONCRETE STRUCTURAL COLUMNS TYPE Q& UNO
11. ALL VENT SHAFT WALLS ARE TYPE M& UNO
12. REFER TO LIFE SAFETY PLANS A2.10 - A2.14 FOR FULL EXTENT OF FIRE RATED WALLS
13. UNIT PLAN LAYOUTS ON SHEETS A2.10 - A2.14
14. ALL EXPOSED HSS COLUMNS TO BE PAINTED WITH 1 HR OF INTUMESCENT PAINT, UNO
15. REFER TO SHEET A2.10 FOR AND TYPE B ACCESSIBILITY REQUIREMENTS
16. REFER TO SHEET A2.10 FOR AND TYPE A ACCESSIBILITY REQUIREMENTS
17. REFER TO SHEET A2.10 FOR ADA PUBLIC SPACE ACCESSIBILITY REQUIREMENTS

9' walls corriidor WC, Manila Hemp"

236.7 FT

Prime the gyp ceilings which are to have wood insta... 829.9 SQ FT

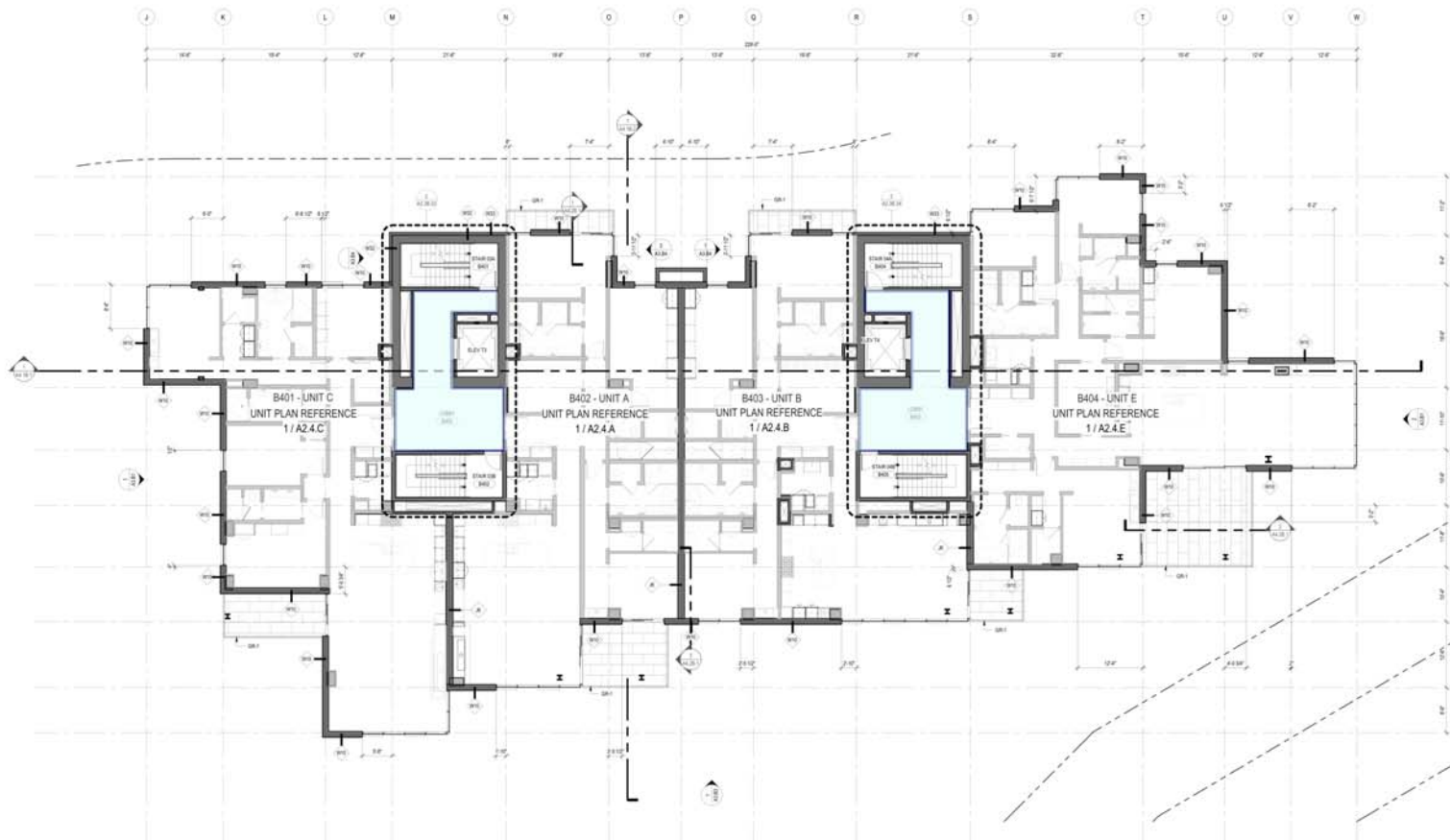

1 TOWER B - LEVEL 4
SCALE: 1/8" = 1'-0"



Olson Kundig

SOMMET BLANC
8000 MARACAS AVE
PARK CITY, UT 84096

ASPEN GROUP
Aspen Group USA, LLC
1700 East 1000 West
Park City, Utah 84096

Project Consultant
Olson Kundig
2000 N. University Ave., Suite 200
Provo, UT 84601

Landmark Architect
KPC Design
1000 East High Street, Suite 100
Salt Lake City, UT 84143

Design/Program Manager
Parker Group
1000 East High Street
Salt Lake City, UT 84143

Code Consultant
1000 East High Street, Suite 200
Salt Lake City, UT 84143

Fire Consultant
Fire Consultants
1000 East High Street, Suite 200
Salt Lake City, UT 84143

Structural Consultant
Larkin & Sons
1000 East High Street, Suite 200
Salt Lake City, UT 84143

Interior Consultant
Larkin & Sons
1000 East High Street, Suite 200
Salt Lake City, UT 84143

Building Consultant
Larkin & Sons
1000 East High Street, Suite 200
Salt Lake City, UT 84143

Accessibility Consultant
Larkin & Sons
1000 East High Street, Suite 200
Salt Lake City, UT 84143

MEP Engineer
Larkin & Sons
1000 East High Street, Suite 200
Salt Lake City, UT 84143

Principal Architect
Larkin & Sons
1000 East High Street, Suite 200
Salt Lake City, UT 84143

Project Manager
Larkin & Sons
1000 East High Street, Suite 200
Salt Lake City, UT 84143

Checked By
Larkin & Sons
1000 East High Street, Suite 200
Salt Lake City, UT 84143

Scale
Larkin & Sons
1000 East High Street, Suite 200
Salt Lake City, UT 84143

Revisions
Larkin & Sons
1000 East High Street, Suite 200
Salt Lake City, UT 84143

Issued For Construction
Larkin & Sons
1000 East High Street, Suite 200
Salt Lake City, UT 84143

11/16/2022

PLAN - TOWER B - LVL 4
A2.2B.14

9' walls corriidor WC, Manila Hemp"
 Prime the gyp ceilings which are to have wood installed

237.1 FT
 816.6 SQ FT

PLAN GENERAL NOTES

1. DIMENSIONS ARE TO FACE OF STUD OF EXTERIOR WALLS, CORRIDOR WALLS & INTERIOR WALLS, UNO
2. DIMENSIONS ARE TO CENTERLINE OF FINISHING WALLS, UNO
3. ALL EXPOSED STRUCTURAL STEEL TO RECEIVE 1 HR INTUMESCENT PAINTING
4. AT FRAMED EXTERIOR WALLS, FRAMING TO BE SET BACK 1/4" FROM FACE OF CONCRETE TO ALLOW FOR FLUSH ALIGNMENT OF SHEATHING TO EDGE OF SLAB UNO
5. CASTERFORM DIMENSIONS ARE TO FACE OF FINISH, UNO
6. SEE SHEETS A3.10 AND A3.11 FOR ASSEMBLIES
7. ALL CORRIDOR WALLS ARE TYPE B& UNO
8. ALL DESIGNING WALLS ARE TYPE A& UNO
9. ALL INTERIOR PARTITIONS ARE TYPE A& UNO
10. ALL FINISHING AROUND CONCRETE STRUCTURAL COLUMNS TYPE Q& UNO
11. ALL VENT SHAFT WALLS ARE TYPE M& UNO
12. REFER TO LIFE SAFETY PLANS A2.01 - A2.04 FOR FULL EXTENT OF FIRE RATED WALLS
13. UNIT PLAN LAYOUTS ON SHEETS A2.01 - A2.04
14. ALL EXPOSED HANGERS TO BE PAINTED WITH 1 HR OF INTUMESCENT PAINT, UNO
15. REFER TO SHEET A2.08 FOR AND TYPE B ACCESSIBILITY REQUIREMENTS
16. REFER TO SHEET A2.09 FOR AND TYPE A ACCESSIBILITY REQUIREMENTS
17. REFER TO SHEET A2.08 FOR ADA PUBLIC SPACE ACCESSIBILITY REQUIREMENTS

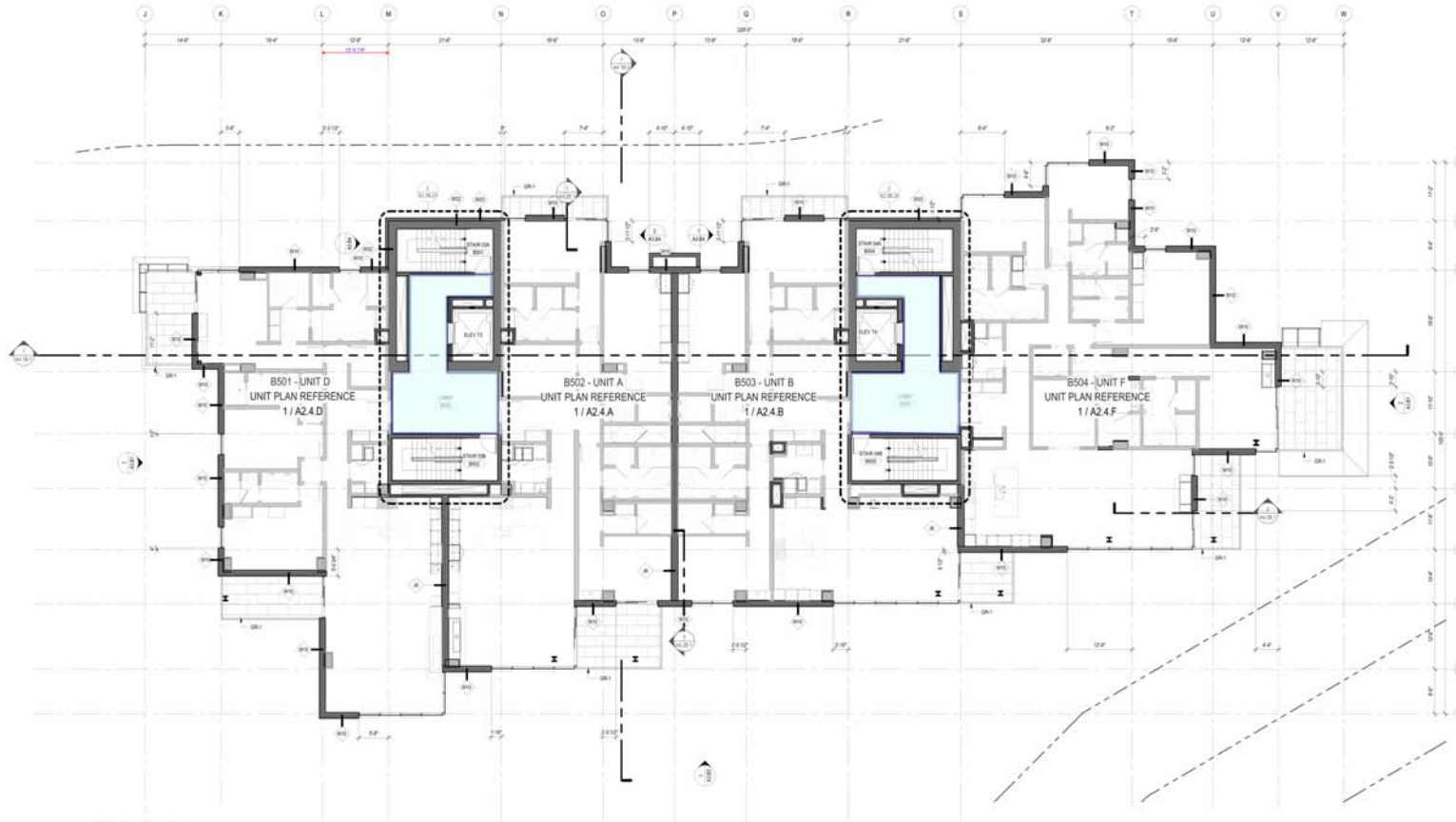

1 TOWER B - LEVEL 5
 SCALE: 1/8" = 1'-0"

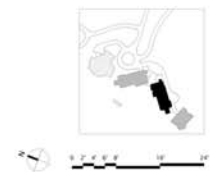

Olson Kundig

SOMMET BLANC
 8000 MARSHALL AVE
 PARK CITY, UT 84096

ASPEN GROUP
 Aspen Group USA, LLC
 1700 East 1000 West
 Park City, Utah 84096

Project Consultant
 Everest Group
 2000 N University Ave., Suite 200
 Provo, UT 84601

Landmark Architect
 KPMG Design
 1000 South High Street, Suite 100
 Salt Lake City, UT 84143

Design Architect
 Prime Design
 100 South Street
 Montpelier, VT 05602

Code Consultant
 400 N. Avenue, Suite 2000
 Seattle, WA 98101

Fire Consultant
 Fire Consultants
 One North Main Street, Suite 1000
 Westborough, MA 01581

Vertical Transportation Consultant
 Larkin Bates
 1000 North Coast Parkway, Suite 300
 Seattle, WA 98101

Structural Engineer
 Magnusson Klemencic Associates
 1000 N. Main, Suite 1000
 Seattle, WA 98101

Lighting Designer
 DL
 1210 SE Main Street, Suite 210
 Portland, Oregon 97214

Building Envelope Consultant
 AGM
 1000 N. Main St
 Seattle, WA 98101

Accessibility Consultant
 Blumlein Partners
 2100 Westside Ave N, Suite F
 Seattle, WA 98102

MEP Engineer
 M&E USA
 1000 North Ave., Suite 2100
 Seattle, WA 98101

Principal architect: T. H. H.
 project manager: T. H. H. & J. H.
 design team: T. H. H. & J. H. & J. H.
 checked by: T. H. H. & J. H. & J. H.
 date: 11/16/2022

ISSUED FOR CONSTRUCTION
 11/16/2022

PLAN - TOWER B - LVL 5
 A2.2B.15

9' walls corriidor WC, Manila Hemp"

Prime the gyp ceilings which are to have wood installed

236.7 FT

838.2 SQ FT

PLAN GENERAL NOTES

1. DIMENSIONS ARE TO FACE OF STUD OF EXTERIOR WALLS, CORRIDOR WALLS & INTERIOR WALLS, UNLESS NOTED OTHERWISE.
2. DIMENSIONS ARE TO CENTERLINE OF FINISHING WALLS, UNLESS NOTED OTHERWISE.
3. ALL EXPOSED STRUCTURAL STEEL TO RECEIVE 1 HR INTUMESCENT PAINTING.
4. AT FRAMED EXTERIOR WALLS, FRAMING TO BE SET BACK 1/4" FROM FACE OF CONCRETE TO ALLOW FOR FLUSH ALIGNMENT OF SHEATHING TO EDGE OF SLAB UNLESS NOTED OTHERWISE.
5. CARGO DIMENSIONS ARE TO FACE OF FINISH UNLESS NOTED OTHERWISE.
6. SEE SHEETS A10 AND A11 FOR ASSEMBLIES.
7. ALL CORRIDOR WALLS ARE TYPE B& UNLESS NOTED OTHERWISE.
8. ALL EXTERIOR WALLS ARE TYPE A& UNLESS NOTED OTHERWISE.
9. ALL INTERIOR PARTITIONS ARE TYPE M& UNLESS NOTED OTHERWISE.
10. ALL FINISHING AROUND CONCRETE STRUCTURAL COLUMNS TYPE Q& UNLESS NOTED OTHERWISE.
11. ALL VENT SHAFT WALLS ARE TYPE M& UNLESS NOTED OTHERWISE.
12. REFER TO LIFE SAFETY PLANS A10.1 - A10.4 FOR FULL EXTENT OF FIRE RATED WALLS.
13. UNIT PLAN LAYOUTS ON SHEETS A2.1 - A2.4.
14. ALL EXPOSED HSS COLUMNS TO BE PAINTED WITH 1 HR OF INTUMESCENT PAINT, UNLESS NOTED OTHERWISE.
15. REFER TO SHEET A10.1 FOR AND TYPE B ACCESSIBILITY REQUIREMENTS.
16. REFER TO SHEET A10.2 FOR AND TYPE A ACCESSIBILITY REQUIREMENTS.
17. REFER TO SHEET A10.3 FOR ADA PUBLIC SPACE ACCESSIBILITY REQUIREMENTS.

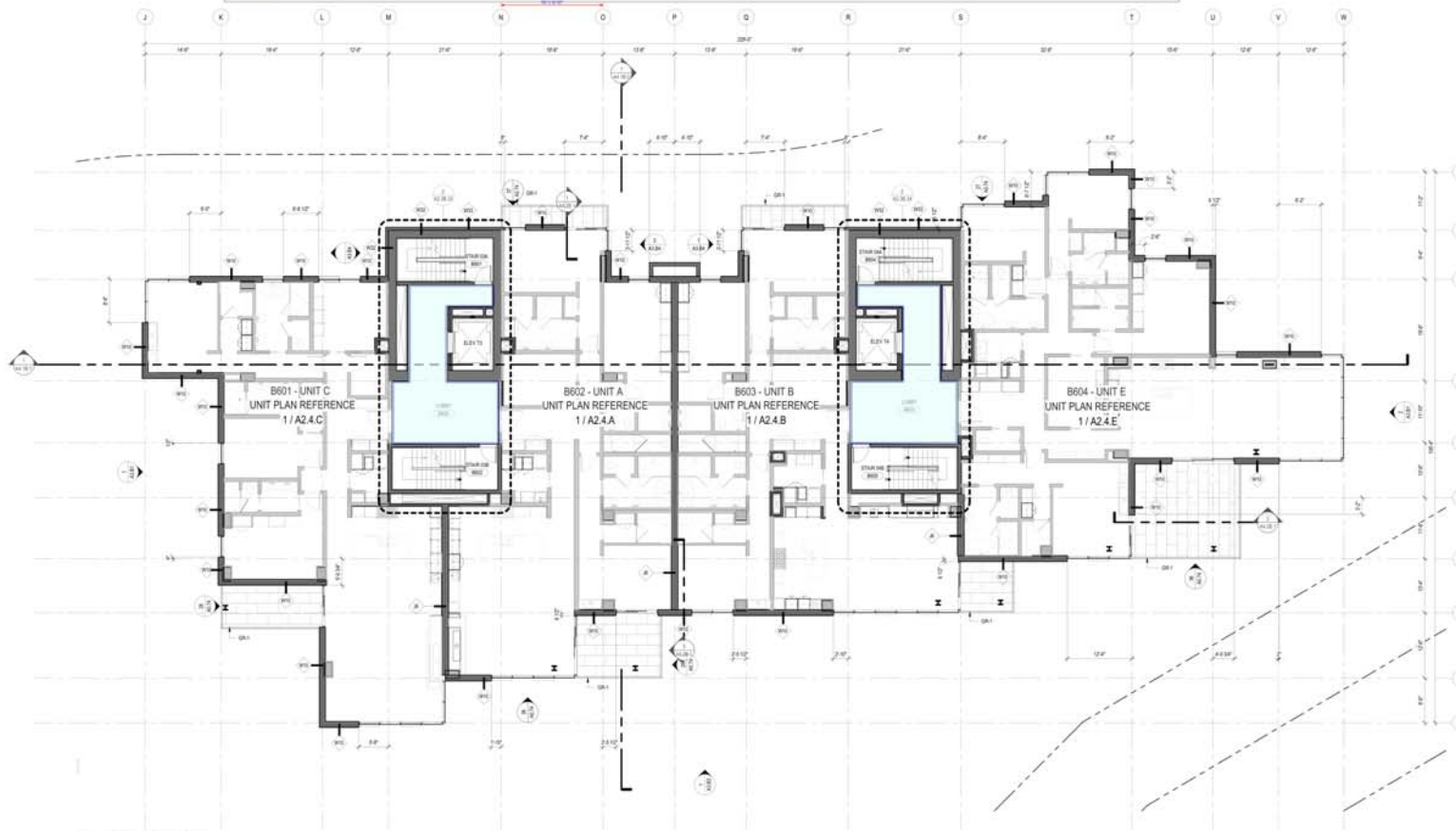

1 TOWER B - LEVEL 6
SCALE: 1/8" = 1'-0"



Olson Kundig

SOMMET BLANC
8000 MARSHALL AVE
DENVER, CO 80202

ASPEN GROUP
Aspen Group USA, LLC
1700 East 10th Avenue
Park City, Utah 84306

First Consultant
Olson Kundig
2000 N. University Ave., Suite 200
Provo, UT 84601

Second Consultant
KPMG
1000 East 10th Avenue, Suite 100
Provo, UT 84601

Third Consultant
Parker
1000 East 10th Avenue, Suite 100
Provo, UT 84601

Fourth Consultant
KPMG
1000 East 10th Avenue, Suite 100
Provo, UT 84601

Fifth Consultant
Parker
1000 East 10th Avenue, Suite 100
Provo, UT 84601

Sixth Consultant
KPMG
1000 East 10th Avenue, Suite 100
Provo, UT 84601

Seventh Consultant
Parker
1000 East 10th Avenue, Suite 100
Provo, UT 84601

Eighth Consultant
KPMG
1000 East 10th Avenue, Suite 100
Provo, UT 84601

Ninth Consultant
Parker
1000 East 10th Avenue, Suite 100
Provo, UT 84601

Tenth Consultant
KPMG
1000 East 10th Avenue, Suite 100
Provo, UT 84601

Eleventh Consultant
Parker
1000 East 10th Avenue, Suite 100
Provo, UT 84601

Twelfth Consultant
KPMG
1000 East 10th Avenue, Suite 100
Provo, UT 84601

Thirteenth Consultant
Parker
1000 East 10th Avenue, Suite 100
Provo, UT 84601

Fourteenth Consultant
KPMG
1000 East 10th Avenue, Suite 100
Provo, UT 84601

Fifteenth Consultant
Parker
1000 East 10th Avenue, Suite 100
Provo, UT 84601

Sixteenth Consultant
KPMG
1000 East 10th Avenue, Suite 100
Provo, UT 84601

Seventeenth Consultant
Parker
1000 East 10th Avenue, Suite 100
Provo, UT 84601

Eighteenth Consultant
KPMG
1000 East 10th Avenue, Suite 100
Provo, UT 84601

Nineteenth Consultant
Parker
1000 East 10th Avenue, Suite 100
Provo, UT 84601

Twentieth Consultant
KPMG
1000 East 10th Avenue, Suite 100
Provo, UT 84601

ISSUED FOR CONSTRUCTION
11/16/2022

PLAN - TOWER B - LVL 6
A2.2B.16

1. DIMENSIONS ARE AS SHOWN. STUDY OF EXISTING WALLS, CORRIDOR WALLS & INTERIOR WALLS, AND
2. DIMENSIONS ARE TO CENTERLINE OF DEMISING WALLS. AND
3. ALL EXPOSED STRUCTURAL STEEL, TO REVEAL A MIN 1/8" INTENSIFIED PAINTING
4. ALL FRAMED EXTERIOR WALLS, FROM 1/8" TO 1/4" TO BE REPAIRED FROM FACE OF CONCRETE TO ALLOW FOR FLUSH ALIGNMENT OF BREATHING TO EDGE OF SLAB UNDO
5. CASEROOF DIMENSIONS ARE TO FACE OF FINISH UNDO
6. SEE SHEETS A-10 UNDO FOR ACCESS REqs
7. ALL CORRIDOR WALLS ARE TYPE BA UNDO
8. ALL EXTERIOR WALLS ARE TYPE BA UNDO
9. ALL INTERIOR PARTITIONS ARE TYPE AA UNDO
10. ALL FURRING ABOVE CONCRETE STRUCTURAL COLUMNS TYPE Q1 UNDO
11. ALL VENT SHUTTER WALLS ARE TYPE BA UNDO
12. REFER TO UFG SAFETY PLANS A-30 - A-34 FOR FULL EXTENT OF FIRE RATED WALLS
13. UNDO LIFT UNDO LAYS ON SHEETS A-20 - A-24
14. ALL EXPOSED COR COR COR COR TO BE PAINTED 1/8" OF INTENSIFIED PAINT UNDO
15. REFER TO SHEET A-30 FOR AND TYPE & ACCESSIBILITY REQUIREMENTS
16. REFER TO SHEET A-31 FOR AND TYPE & ACCESSIBILITY REQUIREMENTS
17. REFER TO SHEET A-32 FOR AND TYPE & ACCESSIBILITY REQUIREMENTS



SOMMET BLANC
30300 MARSAC AVE
PARK CITY, UT 84060

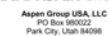

PLAN GENERAL NOTES

1. DIMENSIONS ARE TO FACE OF STUD OF EXTERIOR WALLS, CORRIDOR WALLS & INTERIOR WALLS, UNO.
2. DIMENSIONS ARE TO CENTERLINE OF FINISHING WALLS, UNO.
3. ALL EXPOSED STRUCTURAL STEEL TO RECEIVE 1 HR INTUMESCENT PAINTING.
4. AT FRAMED EXTERIOR WALLS, FRAMING TO BE SET BACK 1" FROM FACE OF CONCRETE TO ALLOW FOR FLUSH ALIGNMENT OF SHEATHING TO EDGE OF SLAB, UNO.
5. CASEWORK DIMENSIONS ARE TO FACE OF FINISH, UNO.
6. SEE SHEETS A3.10 AND A3.11 FOR ASSEMBLIES.
7. ALL CORRIDOR WALLS ARE TYPE B& UNO.
8. ALL DEVISING WALLS ARE TYPE A& UNO.
9. ALL INTERIOR PARTITIONS ARE TYPE A& UNO.
10. ALL FINISHING AROUND CONCRETE STRUCTURAL COLUMNS TYPE Q& UNO.
11. ALL VENT SHAFT WALLS ARE TYPE M& UNO.
12. REFER TO LIFE SAFETY PLANS A3.01 - A3.04 FOR FULL EXTENT OF FIRE RATED WALLS.
13. UNIT PLAN LAYOUTS ON SHEETS A2.01 - A2.04.
14. ALL EXPOSED H&S COLUMNS TO BE PAINTED WITH 1 HR OF INTUMESCENT PAINT, UNO.
15. REFER TO SHEET A3.08 FOR AND TYPE B ACCESSIBILITY REQUIREMENTS.
16. REFER TO SHEET A3.07 FOR AND TYPE A ACCESSIBILITY REQUIREMENTS.
17. REFER TO SHEET A3.06 FOR ADA PUBLIC SPACE ACCESSIBILITY REQUIREMENTS.

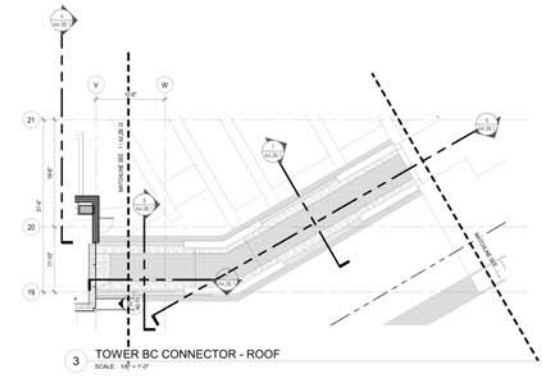

3 TOWER BC CONNECTOR - ROOF
SCALE: 1/8" = 1'-0"

10' walls corridor WC, "Manila Hemp" 110.1 FT
Prime the gyp ceilings which are to have wood instal... 390.5 SQ FT

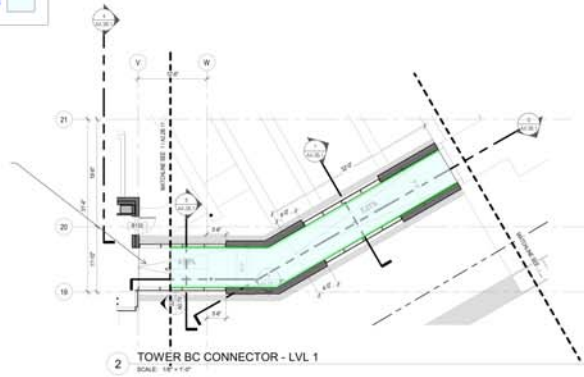

2 TOWER BC CONNECTOR - LVL 1
SCALE: 1/8" = 1'-0"

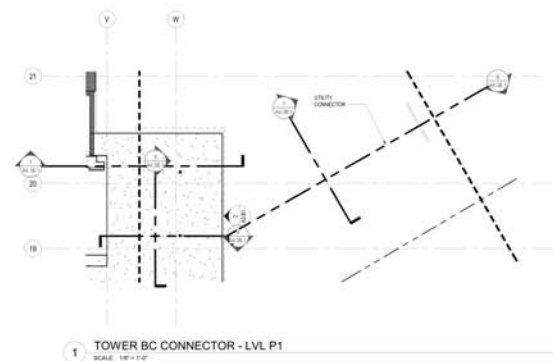

1 TOWER BC CONNECTOR - LVL P1
SCALE: 1/8" = 1'-0"

Olson Kundig

SOMMET BLANC
8000 MARSHALL AVE
PARK CITY, UT 84003

ASPEN GROUP
Aspen Group USA, LLC
P.O. Box 980022
Park City, Utah 84098

Project Consultant
Chowell & Co.
2008 N. University Ave., Suite 200
Provo, UT 84601

Landscape Architect
EPG Design
4000 South High Tech Drive, Suite 100
Mojave, Utah 84047

Structural Engineer
Parker & Brown
800 North Street
Middletown, VT

Code Consultant
Mason
400 N. Avenue, Suite 2000
South, MA 01070

Fire Consultant
Fire Consultants Group
One Main Street
Westborough, MA 01581

Vertical Transportation Consultant
Larkin & Sons
1000 North Street Parkway, Suite 304
South, MA 01070

Structural Engineer
Magnum Engineering Associates
100 N. Ave., Suite 1000
South, MA 01070

Landscape Designer
Larkin & Sons
1000 North Street Parkway, Suite 304
South, MA 01070

Building Envelope Consultant
RGA
100 N. Ave., Suite 1000
South, MA 01070

Accessibility Consultant
Baker Perkins
2100 Westside Ave. N., Suite 1
South, MA 01070

MEP Engineer
MEP Group
100 N. Ave., Suite 1000
South, MA 01070

Interior Architect
The Hill
100 N. Ave., Suite 1000
South, MA 01070

Interior Architect
The Hill
100 N. Ave., Suite 1000
South, MA 01070

Interior Architect
The Hill
100 N. Ave., Suite 1000
South, MA 01070

Interior Architect
The Hill
100 N. Ave., Suite 1000
South, MA 01070

Interior Architect
The Hill
100 N. Ave., Suite 1000
South, MA 01070

Interior Architect
The Hill
100 N. Ave., Suite 1000
South, MA 01070

Interior Architect
The Hill
100 N. Ave., Suite 1000
South, MA 01070

Interior Architect
The Hill
100 N. Ave., Suite 1000
South, MA 01070

Interior Architect
The Hill
100 N. Ave., Suite 1000
South, MA 01070

Interior Architect
The Hill
100 N. Ave., Suite 1000
South, MA 01070

Interior Architect
The Hill
100 N. Ave., Suite 1000
South, MA 01070

Interior Architect
The Hill
100 N. Ave., Suite 1000
South, MA 01070

ISSUED FOR CONSTRUCTION
11/16/2022

PLAN - TOWER BC CONNECTOR
A2.2BC.11



RCP GENERAL NOTES

1. SPOT ELEVATIONS ARE RELATIVE TO FINISH FLOOR LEVEL AND INDICATE BOTTOM OF FINISH
2. ALL CEILING 8" AFF UNO
3. ALL CEILING ASSEMBLY C11 UNO
4. ALL DIMENSIONS TO FACE OF FINISH UNO
5. SEE CONCRETE PLANS FOR EXTENT OF CONCRETE SLABS AND BEAMS
6. OCCUPABLE SPACES, HABITABLE SPACES AND CORRIDORS SHALL HAVE A CEILING HEIGHT OF NOT LESS THAN 7 FEET AND 6 INCHES. BATHROOMS, TOILET ROOMS, KITCHENS, STORAGE ROOMS AND LAUNDRY ROOMS SHALL HAVE A CEILING HEIGHT OF NOT LESS THAN 7 FEET.
7. SEE SHEET A6.10 AND A6.11 FOR FLOORCEILING ASSEMBLIES
8. SEE ELECTRICAL AND LIGHTING DRAWINGS FOR LIGHTING LAYOUTS AND ADDITIONAL INFORMATION NOT SHOWN ON ARCHITECTURAL RCP DRAWINGS
9. REFER TO MECHANICAL FOR SPRINKLER AND EXTINGUISHER TYPE AND FOR LOCATIONS
10. ALL WALL-MOUNTED FIXTURES IN COMMON AREAS AND ADJACENT LEVELS TO PROJECT 4" MAXIMUM FROM WALL FACE OR BE 6" MINIMUM TO THE UNDERSIDE OF THE FIXTURE AFF.
11. SMOKE DETECTORS SHALL BE LOCATED A MINIMUM OF 3'-0" FROM SUPPLY AIR DIFFUSERS
12. CENTER SPRINKLER HEAD LOCATIONS BETWEEN LIGHTING FIXTURES AND/OR SMOKE DETECTORS. TYPICAL LOCATION AND SPACING TO BE DETERMINED WITH APPROVED SHOP DRAWINGS. PROVIDE SIZE, ARMS, SPINER HEADS AND OTHER CEILING FIXTURES MAY BE IN CONFLICT. ALIGN ALL HEADS AND FIXTURES ORTHOGONALLY
13. PRE-PAINTED CEILING SHALL ALWAYS BE CONTINUOUS OVER CHASES/SPURRED-OUT SPACES TO PREVENT THE WALL CAVITY FROM COMMUNICATING WITH THE FLOOR/CEILING CAVITY. PREPARE ALL PENETRATIONS OF FLOOR/CEILING AND CHASES/SPURRED-OUT SPACES TO PREVENT THE WALL CAVITY FROM COMMUNICATING WITH THE FLOOR/CEILING CAVITY.
14. SEE MECHANICAL DRAWINGS FOR DUCT ROUTING. SEE MECHANICAL DRAWINGS FOR ADDITIONAL INSULATION REQUIREMENTS AT SUCTS.
15. SEE MECHANICAL DRAWINGS FOR DUCT ROUTING. SEE MECHANICAL DRAWINGS FOR ADDITIONAL INSULATION REQUIREMENTS AT SUCTS.
16. CEILING ACCESS PANELS ARE REQUIRED AT ALL DAMPERS, VALVES, TELECOM ACCESS PORTS AND SOME MECHANICAL EQUIPMENT. COORDINATE LOCATIONS PRIOR TO INSTALLATION OF ANY OF THESE SYSTEMS.

RCP LEGEND

HATCH PATTERN INDICATE EXTENT OF CEILING TYPES
REFER TO CEILING ASSEMBLY FOR DETAIL INFORMATION

- C11 - HOUSING CEILING
- C12 - SUSPENDED SPRINKLER HALL CEILING
- C13 - STONE TILE
- C14 - ADJUSTABLE CEILING TILE
- SQUARE RECESSED DOWNLIGHT
- RECESSED CEILING
- RECESSED CEILING CHANNELER
- RECESSED CEILING LIGHT
- JURCH
- LINEAR LED LIGHT STRIP
- CONCEALED LINEAR UNDERCABINET STRIP
- TRUCK - WALL / LINEAR LED
- SURFACE MOUNTED LED BAR
- SPRINKLER
- SMOKE DETECTOR
- COMBINATION SMOKE / CARBON MONOXIDE DETECTOR
- FIRE ALARM SPEAKER
- FIRE ALARM STROBE
- FIRE ALARM COMBINATION SPEAKER / STROBE
- EXT. SDR
- SECURITY CAMERA
- WIRELESS ACCESS POINT
- AV SPEAKER
- NOTIFIED SINGLE ROLLER SHUTTER - EGRESS
- NOTIFIED DOUBLE ROLLER SHUTTER - EGRESS
- CEILING FAN - MECH EXHAUST
- MECHANICAL LINEAR GRILLE
- CEILING ACCESS PANEL
- CEILING CONTROL POINT



Olson Kundig
SOMMET BLANC
8000 MARSHALL AVE
PARK CITY, UT 84306

ASPEN GROUP
Aspen Group USA, LLC
1700 Main Street
Park City, Utah 84306

First Consultant
Chenier Group
1000 South High Street, Suite 100
Westerville, Ohio 43081

Landmark Architect
KPM Design
1000 South High Street, Suite 100
Westerville, Ohio 43081

Code Consultant
1000 South High Street, Suite 100
Westerville, Ohio 43081

First Consultant
Chenier Group
1000 South High Street, Suite 100
Westerville, Ohio 43081

Building Consultant
1000 South High Street, Suite 100
Westerville, Ohio 43081

Aspen Group
1000 South High Street, Suite 100
Westerville, Ohio 43081

Aspen Group
1000 South High Street, Suite 100
Westerville, Ohio 43081

Aspen Group
1000 South High Street, Suite 100
Westerville, Ohio 43081

Aspen Group
1000 South High Street, Suite 100
Westerville, Ohio 43081

Aspen Group
1000 South High Street, Suite 100
Westerville, Ohio 43081

Aspen Group
1000 South High Street, Suite 100
Westerville, Ohio 43081

- 11' walls prime and two finish coats
- 11' walls, corridor WC, Manila Hemp
- 9' pnt walls prime and finish
- Finish pnt gyp ceiling same as adjacent walls
- Prime the gyp ceilings which are to have wood installed

555.1 FT
357.9 FT
701.3 FT
2559.1 SQ FT
2960.9 SQ FT

RCP GENERAL NOTES

1. SPOT ELEVATIONS ARE RELATIVE TO FINISH FLOOR LEVEL AND INDICATE BOTTOM OF FINISH
2. ALL CEILING R.F. AFF. U.N.O.
3. ALL CEILING ASSEMBLY C11 U.N.O.
4. ALL DIMENSIONS TO FACE OF FINISH U.N.O.
5. SEE CONCRETE PLANS FOR EXTENT OF CONCRETE SLABS AND BEAMS
6. OCCUPABLE SPACES, INFERABLE SPACES AND CORRIDORS SHALL HAVE A CEILING HEIGHT OF NOT LESS THAN 7 FEET AND 8 INCHES. BATHROOMS, TOILET ROOMS, KITCHENS, STORAGE ROOMS AND LAUNDRY ROOMS SHALL HAVE A CEILING HEIGHT OF NOT LESS THAN 7 FEET.
7. SEE SHEET A6.10 AND A6.11 FOR FLOORING ASSEMBLIES.
8. SEE ELECTRICAL AND LIGHTING DRAWINGS FOR LIGHTING LAYOUTS AND ADDITIONAL INFORMATION NOT SHOWN ON ARCHITECTURAL RCP DRAWINGS.
9. REFER TO MECHANICAL FOR SPRINKLER AND EXTINGUISHER TYPE AND FOR LOCATIONS.
10. ALL WALL-MOUNTED FEATURES IN COMMON AREAS AND ADJACENT LEVELS TO PROJECT A MAXIMUM FROM WALL FACE OR BE 6" MINIMUM TO THE UNDERSIDE OF THE FEATURE AFF.
11. SMOKE DETECTORS SHALL BE LOCATED A MINIMUM OF 3" FROM SUPPLY AIR DIFFUSERS.
12. CENTER SPRINKLER HEAD LOCATIONS BETWEEN LIGHTING FIXTURES AND/OR SMOKE DETECTORS. TYPICAL LOCATION AND SPACING TO BE DETERMINED WITH APPROVED SHOP DRAWINGS. PROVIDE SIZE, ARMS, FINISH, HEADS AND OTHER CEILING FIXTURES MAY BE IN CONFLICT. ALIGN ALL HEADS AND FIXTURES ORTHOGONALLY.
13. PRE-PAINTED CEILING SHALL ALWAYS BE CONTINUOUS OVER CHASES/FURRED-OUT SPACES TO PREVENT THE WALL CAVITY FROM COMMUNICATING WITH THE FLOOR/CEILING CAVITY. PREPARE ALL PENETRATIONS OF PRE-PAINTED OVER CHASES/FURRED-OUT SPACES TO PREVENT THE WALL CAVITY FROM COMMUNICATING WITH THE FLOOR/CEILING CAVITY.
14. SEE MECHANICAL DRAWINGS FOR DUCT ROUTING. SEE MECHANICAL DRAWINGS FOR ADDITIONAL INSULATION REQUIREMENTS AT SLEETS.
15. SEE CEILING ACCESS PANELS ARE REQUIRED AT ALL DAMPERS, VALVES, TELECOM ACCESS PORTS AND SOME MECHANICAL EQUIPMENT. COORDINATE LOCATIONS PRIOR TO INSTALLATION OF ANY OF THESE SYSTEMS.

RCP LEGEND

HATCH PATTERN INDICATE EXTENT OF CEILING TYPES
REFER TO CEILING ASSEMBLY FOR DETAIL INFORMATION

- C11 - ROOF CEILING
- C11 - SUSPENDED SPRINKLER HEADS
- C12 - STONE TILE
- C14 - ADJUSTABLE CEILING TILE
- SQUARE RECESSED DOWNLIGHT
- RECESSED RECESSED
- RECESSED CUSTOM CHASSIS/BEAM
- ROUND PENDANT LIGHT
- JBOX
- UNFURD LAMINATE UTILITY TRAP
- CONCRETE LINER UNDERGAMENT TRAP
- TRUCK TRAIL LAMINATE
- SURFACE MOUNTED LIGHT BAR
- SURFACE MOUNT PANEL
- SPRINKLER
- COMBINATION SMOKE - CARBON MONOXIDE DETECTOR
- FIRE ALARM SENSORS
- FIRE ALARM STROBE
- FIRE ALARM COMBINATION SENSORS - STROBE
- EXT BELL
- SECURITY CAMERA
- WIRELESS ACCESS POINT
- AI SPEAKER
- MOTORIZED SINGLE ROLLER SHUTTER - SG-0100
- MOTORIZED DOUBLE ROLLER SHUTTER - SG-0101
- CEILING FAN - MECHANICAL
- MECHANICAL LINEAR GRILLE
- CEILING ACCESS PANEL
- CEILING CONTROL POINT



Olson Kundig
SOMMER BLANC
8000 MARSHALL AVE
PARK CITY, UT 84306



Project Consultant
Olson Kundig
1700 Main Street, Suite 200
Park City, UT 84306

Architect
RPG Design
1000 South Main Street, Suite 100
Salt Lake City, UT 84143

Structural Engineer
RPG Design
1000 South Main Street, Suite 100
Salt Lake City, UT 84143

Code Consultant
RPG Design
1000 South Main Street, Suite 100
Salt Lake City, UT 84143

Fire Consultant
RPG Design
1000 South Main Street, Suite 100
Salt Lake City, UT 84143

Acoustical Consultant
RPG Design
1000 South Main Street, Suite 100
Salt Lake City, UT 84143

Lighting Consultant
RPG Design
1000 South Main Street, Suite 100
Salt Lake City, UT 84143

Building Envelope Consultant
RPG Design
1000 South Main Street, Suite 100
Salt Lake City, UT 84143

Accessibility Consultant
RPG Design
1000 South Main Street, Suite 100
Salt Lake City, UT 84143

MEP Engineer
RPG Design
1000 South Main Street, Suite 100
Salt Lake City, UT 84143

Interior Architect
RPG Design
1000 South Main Street, Suite 100
Salt Lake City, UT 84143

Project Manager
RPG Design
1000 South Main Street, Suite 100
Salt Lake City, UT 84143

Architectural Drafter
RPG Design
1000 South Main Street, Suite 100
Salt Lake City, UT 84143

Structural Drafter
RPG Design
1000 South Main Street, Suite 100
Salt Lake City, UT 84143

Fire Drafter
RPG Design
1000 South Main Street, Suite 100
Salt Lake City, UT 84143

Code Drafter
RPG Design
1000 South Main Street, Suite 100
Salt Lake City, UT 84143

Lighting Drafter
RPG Design
1000 South Main Street, Suite 100
Salt Lake City, UT 84143

Building Envelope Drafter
RPG Design
1000 South Main Street, Suite 100
Salt Lake City, UT 84143

Accessibility Drafter
RPG Design
1000 South Main Street, Suite 100
Salt Lake City, UT 84143

MEP Drafter
RPG Design
1000 South Main Street, Suite 100
Salt Lake City, UT 84143

Interior Architect Drafter
RPG Design
1000 South Main Street, Suite 100
Salt Lake City, UT 84143

ISSUED FOR CONSTRUCTION
11/16/2022

RCP - TOWER C - LVL 1
A6.1C.11



- PLAN GENERAL NOTES**
1. DIMENSIONS ARE TO FACE OF EXTERIOR WALLS, COMMON WALLS & INTERIOR WALLS, UNLESS NOTED OTHERWISE.
 2. DIMENSIONS ARE TO CENTERLINE OF EXTERIOR WALLS, UNLESS NOTED OTHERWISE.
 3. DIMENSIONS ARE TO CENTERLINE OF EXTERIOR WALLS, UNLESS NOTED OTHERWISE.
 4. DIMENSIONS ARE TO FACE OF EXTERIOR WALLS, UNLESS NOTED OTHERWISE.
 5. DIMENSIONS ARE TO FACE OF EXTERIOR WALLS, UNLESS NOTED OTHERWISE.
 6. DIMENSIONS ARE TO FACE OF EXTERIOR WALLS, UNLESS NOTED OTHERWISE.
 7. DIMENSIONS ARE TO FACE OF EXTERIOR WALLS, UNLESS NOTED OTHERWISE.
 8. DIMENSIONS ARE TO FACE OF EXTERIOR WALLS, UNLESS NOTED OTHERWISE.
 9. DIMENSIONS ARE TO FACE OF EXTERIOR WALLS, UNLESS NOTED OTHERWISE.
 10. DIMENSIONS ARE TO FACE OF EXTERIOR WALLS, UNLESS NOTED OTHERWISE.
 11. DIMENSIONS ARE TO FACE OF EXTERIOR WALLS, UNLESS NOTED OTHERWISE.
 12. DIMENSIONS ARE TO FACE OF EXTERIOR WALLS, UNLESS NOTED OTHERWISE.
 13. DIMENSIONS ARE TO FACE OF EXTERIOR WALLS, UNLESS NOTED OTHERWISE.
 14. DIMENSIONS ARE TO FACE OF EXTERIOR WALLS, UNLESS NOTED OTHERWISE.
 15. DIMENSIONS ARE TO FACE OF EXTERIOR WALLS, UNLESS NOTED OTHERWISE.
 16. DIMENSIONS ARE TO FACE OF EXTERIOR WALLS, UNLESS NOTED OTHERWISE.
 17. DIMENSIONS ARE TO FACE OF EXTERIOR WALLS, UNLESS NOTED OTHERWISE.
 18. DIMENSIONS ARE TO FACE OF EXTERIOR WALLS, UNLESS NOTED OTHERWISE.
 19. DIMENSIONS ARE TO FACE OF EXTERIOR WALLS, UNLESS NOTED OTHERWISE.
 20. DIMENSIONS ARE TO FACE OF EXTERIOR WALLS, UNLESS NOTED OTHERWISE.

PNT 9' WALLS X 7 for upper floors 440.7 FT
PNT GYP CEILING X 7 for upper fl... 1070.2 SQ FT

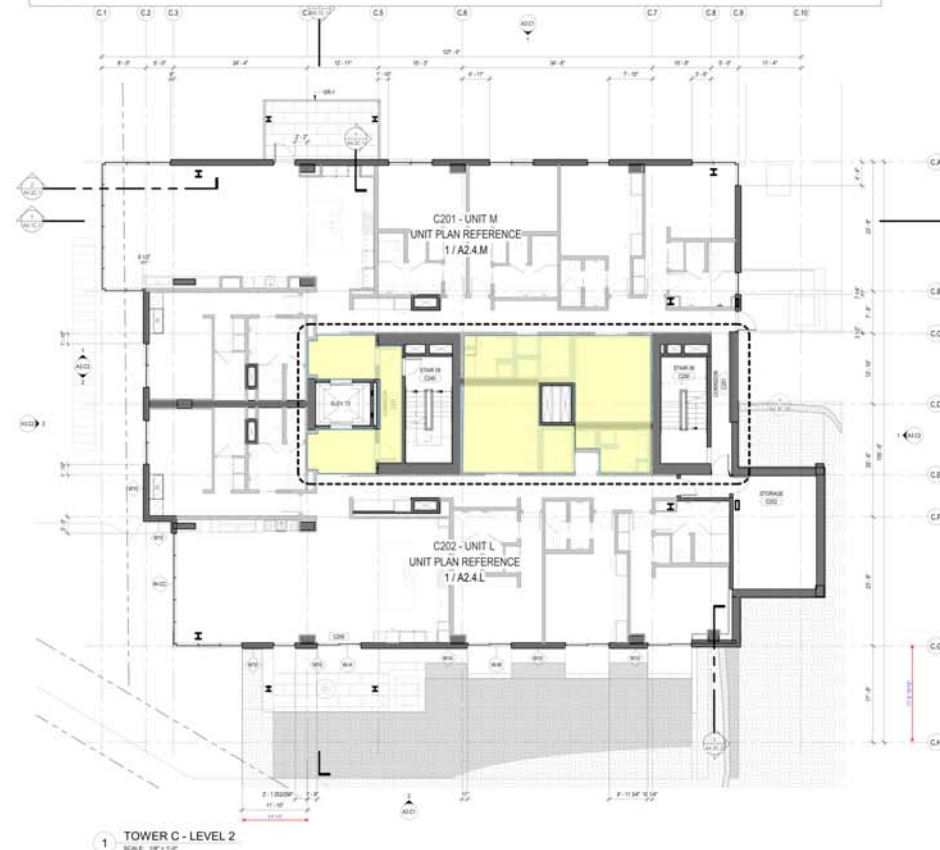

Olson Kundig
 8000 MARSHALL AVE
 PARK CITY, UT 84306

ASPEN GROUP
 Aspen Group USA, LLC
 P.O. Box 900022
 Park City, Utah 84308

Project Consultant
 Everest 360
 2000 N. University Ave., Suite 200
 Provo, UT 84601

Landscape Architect
 EPIC Design
 6000 South High Road, Suite 100
 Midvale, Utah 84047

Structural Engineer
 Prime Design
 800 North Main
 Midvale, Utah 84047

Code Consultant
 400 N. Main, Suite 200
 Salt Lake City, UT 84101

Fire Protection Engineer
 Fire Protection Engineers
 1000 North Main, Suite 200
 Salt Lake City, UT 84101

Vertical Transportation Consultant
 Larkin & Sons
 1000 North Main, Suite 200
 Salt Lake City, UT 84101

Structural Engineer
 Magnesium Engineering Associates
 1000 North Main, Suite 200
 Salt Lake City, UT 84101

Lighting Designer
 1000 North Main, Suite 200
 Salt Lake City, UT 84101

Building Envelope Consultant
 1000 North Main, Suite 200
 Salt Lake City, UT 84101

Acoustics Consultant
 1000 North Main, Suite 200
 Salt Lake City, UT 84101

MEP Engineer
 1000 North Main, Suite 200
 Salt Lake City, UT 84101

MEP Engineer
 1000 North Main, Suite 200
 Salt Lake City, UT 84101

MEP Engineer
 1000 North Main, Suite 200
 Salt Lake City, UT 84101

MEP Engineer
 1000 North Main, Suite 200
 Salt Lake City, UT 84101

MEP Engineer
 1000 North Main, Suite 200
 Salt Lake City, UT 84101

MEP Engineer
 1000 North Main, Suite 200
 Salt Lake City, UT 84101

MEP Engineer
 1000 North Main, Suite 200
 Salt Lake City, UT 84101

MEP Engineer
 1000 North Main, Suite 200
 Salt Lake City, UT 84101

MEP Engineer
 1000 North Main, Suite 200
 Salt Lake City, UT 84101

MEP Engineer
 1000 North Main, Suite 200
 Salt Lake City, UT 84101

MEP Engineer
 1000 North Main, Suite 200
 Salt Lake City, UT 84101

MEP Engineer
 1000 North Main, Suite 200
 Salt Lake City, UT 84101

MEP Engineer
 1000 North Main, Suite 200
 Salt Lake City, UT 84101

MEP Engineer
 1000 North Main, Suite 200
 Salt Lake City, UT 84101

MEP Engineer
 1000 North Main, Suite 200
 Salt Lake City, UT 84101

MEP Engineer
 1000 North Main, Suite 200
 Salt Lake City, UT 84101

MEP Engineer
 1000 North Main, Suite 200
 Salt Lake City, UT 84101

ISSUED FOR CONSTRUCTION
 11/16/2022

PLAN - TOWER C - LVL 2
A2.2C.12

- PLAN NOTES, NOTES**
1. DIMENSIONS AND TO FACE OF EXTERIOR WALLS, CORNER WALLS & REINFORCED WALLS.
 2. DIMENSIONS AND TO CENTERLINE OF CORNER WALLS, UNIT.
 3. ALL FINISHES TO BE FINISHED TO FACE OF CONCRETE.
 4. DIMENSIONS AND TO FACE OF CONCRETE TO FACE OF FINISH.
 5. SEE SHEETS 10 AND 11 FOR DETAILS.
 6. CORNER WALLS ARE TYPE B1 AND B2.
 7. ALL CORNER WALLS AND TYPE B1 AND B2.
 8. ALL INTERIOR CORNER WALLS ARE TYPE B1 AND B2.
 9. ALL INTERIOR CORNER WALLS ARE TYPE B1 AND B2.
 10. ALL INTERIOR CORNER WALLS ARE TYPE B1 AND B2.
 11. ALL INTERIOR CORNER WALLS ARE TYPE B1 AND B2.
 12. ALL INTERIOR CORNER WALLS ARE TYPE B1 AND B2.
 13. ALL INTERIOR CORNER WALLS ARE TYPE B1 AND B2.
 14. ALL INTERIOR CORNER WALLS ARE TYPE B1 AND B2.
 15. ALL INTERIOR CORNER WALLS ARE TYPE B1 AND B2.
 16. ALL INTERIOR CORNER WALLS ARE TYPE B1 AND B2.
 17. ALL INTERIOR CORNER WALLS ARE TYPE B1 AND B2.
 18. ALL INTERIOR CORNER WALLS ARE TYPE B1 AND B2.
 19. ALL INTERIOR CORNER WALLS ARE TYPE B1 AND B2.
 20. ALL INTERIOR CORNER WALLS ARE TYPE B1 AND B2.

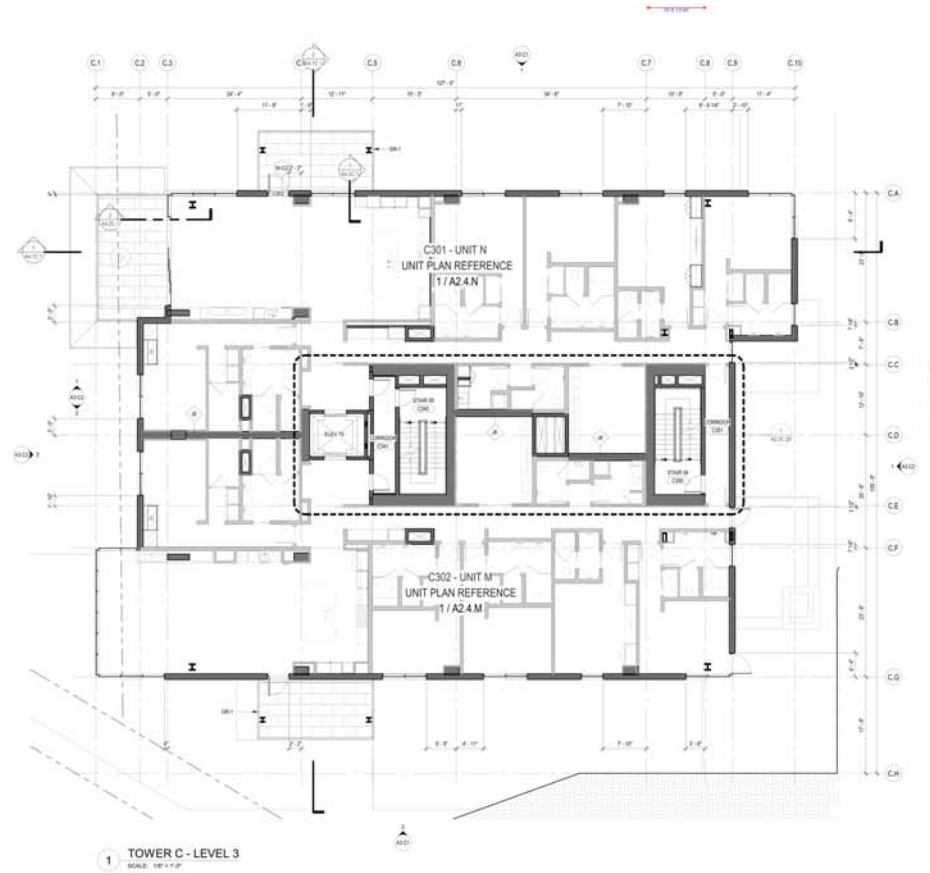

100 South Center St., Suite 200
Salt Lake City, Utah 84102
Phone: (801) 525-1000
Fax: (801) 525-1001

Olson Kundig
SOMMET BLANC
8000 MARSHALL AVE
PARK CITY, UT 84303

ASPEN GROUP
Aspen Group USA, LLC
P.O. Box 900022
Park City, Utah 84308

Project Consultant
Olson Kundig
2000 N. University Ave., Suite 200
Provo, UT 84601

Landmark Architect
EPG Design
6000 South High Tech Drive, Suite 100
Midvale, Utah 84047

Design/Construct
Parker Group
6000 South High Tech Drive, Suite 100
Midvale, Utah 84047

Code Consultant
Hatch
4000 N. University Ave., Suite 200
Provo, UT 84601

Fire Protection Engineer
Fire Protection Engineers
One West 1000
Westborough, MA 01581

Structural Engineering Consultant
Larkin & Sons
1000 North Center Parkway, Suite 304
Salt Lake City, UT 84103

Structural Engineer
Magnum Engineering Associates
1000 North Center Parkway, Suite 304
Salt Lake City, UT 84103

Lighting Designer
DL
1210 SE 10th Ave., Suite 210
Provo, Utah 84601

Building Envelope Consultant
RGA
1000 North Center Parkway, Suite 304
Salt Lake City, UT 84103

Acoustical Consultant
Bauer Acoustics
2100 University Ave., Suite 1
Salt Lake City, UT 84103

MEP Engineer
MEP USA
1000 North Center Parkway, Suite 304
Salt Lake City, UT 84103

Principal Architect
T. W. Olson
Project Manager: T. W. Olson
Project No.: 1000 North Center Parkway, Suite 304
Salt Lake City, UT 84103

Checked By:
Date: 11/16/2022

Issued For:
Date: 11/16/2022

Revised:

Revised:

Revised:

Revised:

Revised:

Revised:

Revised:

Revised:

Revised:

Revised:

Revised:

Revised:

Revised:

Revised:

ISSUED FOR
CONSTRUCTION
11/16/2022

PLAN - TOWER C - LVL 3
A2.2C.13



SOMMIET BLANC
9300 MARSAC AVE
PARK CITY, UT 84060



PLAN GENERAL NOTES

1. DIMENSIONS ARE TO FACE OF STUD OF EXTERIOR WALLS, CONCRETE WALLS & INTERIOR WALLS, UNLESS NOTED OTHERWISE.
2. DIMENSIONS ARE TO CENTERLINE OF CONCRETE WALLS, UNLESS NOTED OTHERWISE.
3. ALL FINISHED FLOOR WALLS, FINISH TO BE SET BACK 1/2" FROM FACE OF CONCRETE TO ALLOW FOR UREAN ALIGNMENT OF SHEATHING TO EDGE OF SLAB (UNLESS NOTED OTHERWISE).
4. EXTERIOR DIMENSIONS ARE TO FACE OF FINISH UNLESS NOTED OTHERWISE.
5. SEE SHEETS A2.2C.1 & A2.2C.2 FOR ASSEMBLIES.
6. ALL CONCRETE WALLS ARE TYPE M, UNLESS NOTED OTHERWISE.
7. ALL CONCRETE WALLS ARE TYPE M, UNLESS NOTED OTHERWISE.
8. ALL FINISH FLOOR WALLS ARE TYPE M, UNLESS NOTED OTHERWISE.
9. ALL FINISH FLOOR WALLS ARE TYPE M, UNLESS NOTED OTHERWISE.
10. ALL FINISH FLOOR WALLS ARE TYPE M, UNLESS NOTED OTHERWISE.
11. ALL FINISH FLOOR WALLS ARE TYPE M, UNLESS NOTED OTHERWISE.
12. ALL FINISH FLOOR WALLS ARE TYPE M, UNLESS NOTED OTHERWISE.
13. ALL FINISH FLOOR WALLS ARE TYPE M, UNLESS NOTED OTHERWISE.
14. ALL FINISH FLOOR WALLS ARE TYPE M, UNLESS NOTED OTHERWISE.
15. ALL FINISH FLOOR WALLS ARE TYPE M, UNLESS NOTED OTHERWISE.
16. ALL FINISH FLOOR WALLS ARE TYPE M, UNLESS NOTED OTHERWISE.
17. ALL FINISH FLOOR WALLS ARE TYPE M, UNLESS NOTED OTHERWISE.
18. ALL FINISH FLOOR WALLS ARE TYPE M, UNLESS NOTED OTHERWISE.
19. ALL FINISH FLOOR WALLS ARE TYPE M, UNLESS NOTED OTHERWISE.
20. ALL FINISH FLOOR WALLS ARE TYPE M, UNLESS NOTED OTHERWISE.

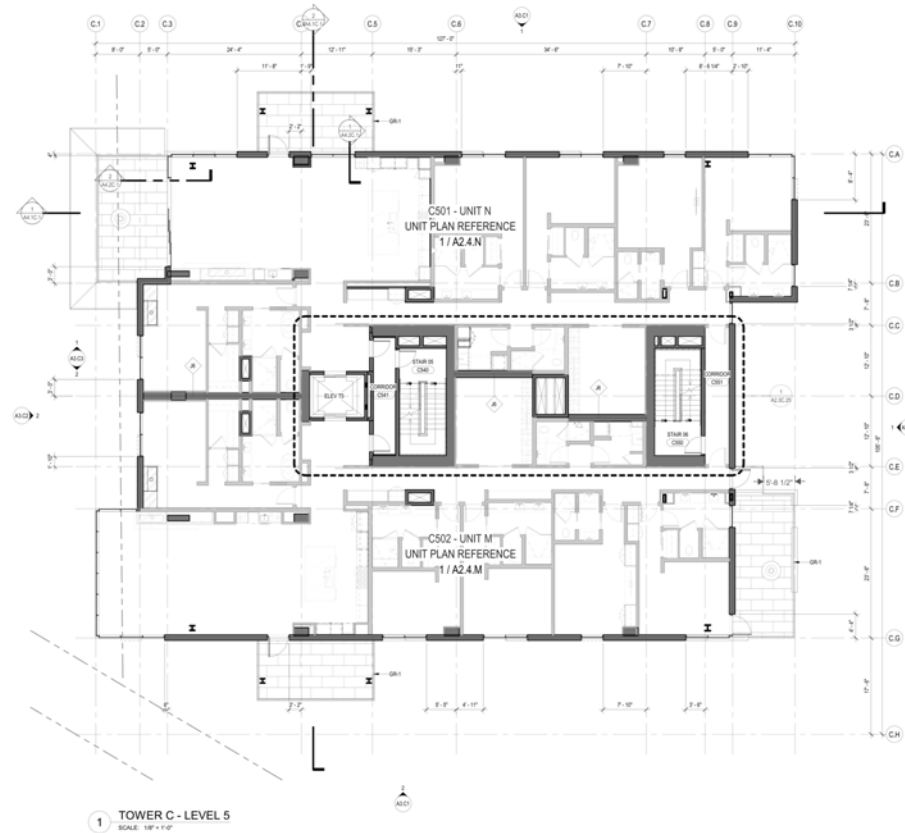

100 South Center St., Suite 200
PO Box 900022
Salt Lake City, Utah 84109

Olson Kundig
SOMMET BLANC
8000 MARSHALL AVE
PARK CITY, UT 84306



Aspen Group USA, LLC
PO Box 900022
Park City, Utah 84306

Field Consultant
Chowder & Co.
2008 N. University Ave., Suite 200
Provo, UT 84601

Landscape Architect
EPG Design
6000 South High Tech Drive, Suite 100
Midvale, Utah 84047

Structural Engineer
Parker Group
600 North 1000
Midvale, UT 84047

Code Consultant
Keller & Associates
400 N. University, Suite 200A
Provo, UT 84601

Fire Protection Engineer
Chowder & Co.
2008 N. University Ave., Suite 200
Provo, UT 84601

Vertical Transportation Consultant
Lynch & Co.
1000 North 1000 Parkway, Suite 304
Salt Lake City, UT 84101

Structural Engineer
Magnusson-Klemencic Associates
1000 N. University, Suite 200
Provo, UT 84601

Utilities Designer
C&H
1210 SE Main Blvd., Suite 210
Provo, UT 84601

Building Envelope Consultant
R&H
2100 N. 1000 St.
Provo, UT 84601

Accessibility Consultant
Baker & Associates
2100 North 1000 St., Suite 210
Provo, UT 84601

MEP Engineer
WSP USA
1000 North 1000 St., Suite 210
Provo, UT 84601

principal architect: Th. Kung
project manager: Th. Kung
drawn by: Th. Kung
checked by: Th. Kung

date: 11/16/2022

no. 000 by 000

ISSUED FOR CONSTRUCTION
11/16/2022

PLAN - TOWER C - LVL 5
A2.2C.15

PLAN GENERAL NOTES

1. DIMENSIONS ARE TO FACE OF EXTERIOR WALLS, CORRIDOR WALLS & INTERIOR WALLS, UNLESS NOTED OTHERWISE.
2. DIMENSIONS ARE TO CENTERLINE OF DIMENSIONED WALLS, UNLESS NOTED OTHERWISE.
3. ALL FINISHED EXTERIOR WALLS SHALL BE SET BACK 18" FROM FACE OF CONCRETE TO ALLOW FOR FLUSH ALIGNMENT OF SHEATHING TO EDGE OF SLAB ON GROUND.
4. EXTERIOR DIMENSIONS ARE TO FACE OF FINISH SILL.
5. SEE SHEETS A1.1 AND A1.2 FOR ASSUMPTIONS.
6. ALL CORRIDOR WALLS ARE TYPE BM, UNLESS NOTED OTHERWISE.
7. ALL EXTERIOR WALLS ARE TYPE BM, UNLESS NOTED OTHERWISE.
8. ALL INTERIOR PARTITION WALLS ARE TYPE BM, UNLESS NOTED OTHERWISE.
9. ALL EXTERIOR PARTITION WALLS ARE TYPE BM, UNLESS NOTED OTHERWISE.
10. ALL EXTERIOR PARTITION WALLS ARE TYPE BM, UNLESS NOTED OTHERWISE.
11. REFER TO LIFE SAFETY PLANS AND ALL AS-BUILT FOR FULL EXTENT OF FIRE RATED WALLS.
12. UNFURNISHED PARTITION WALLS SHALL BE SET BACK 18" FROM FACE OF CONCRETE TO ALLOW FOR FLUSH ALIGNMENT OF SHEATHING TO EDGE OF SLAB ON GROUND.
13. ALL EXTERIOR AND CORRIDOR WALLS SHALL BE FINISHED WITH USE OF INTERLOCKING FINISH, UNLESS NOTED OTHERWISE.
14. REFER TO SHEET A1.1 FOR ACCESSIBILITY REQUIREMENTS.
15. REFER TO SHEET A1.2 FOR ACCESSIBILITY REQUIREMENTS.
16. REFER TO SHEET A1.3 FOR ACCESSIBILITY REQUIREMENTS.

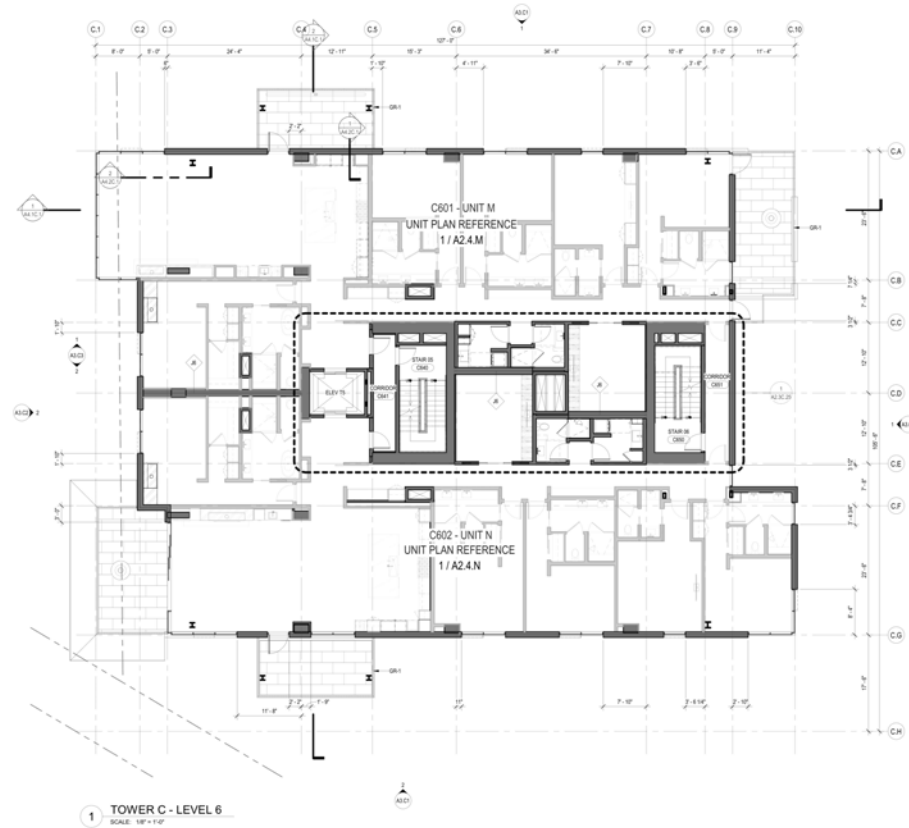

100 South Center St., Suite 200
PO Box 1000022
Salt Lake City, UT 84102

Olson Kundig
SOMMET BLANC
8000 MARSHALL AVE
PARK CITY, UT 84096



Aspen Group USA, LLC
PO Box 1000022
Park City, Utah 84096

Field Consultant
Chowder & Co.
2008 N. University Ave., Suite 200
Provo, UT 84601

Landmark Architect
EPG Design
6000 South High Tech Drive, Suite 100
Midvale, Utah 84047

Design/Construct
Parker Group
600 North 1000
Midvale, UT 84047

Cost Consultant
K&S Associates
400 N. University, Suite 200A
Provo, UT 84601

Field Consultant
Chowder & Co.
2008 N. University Ave., Suite 200
Provo, UT 84601

Vertical Transportation Consultant
Larkin & Co.
1000 North 1000 Parkway, Suite 304
Provo, UT 84601

Structural Engineer
Magnum-Klein Associates
1000 North 1000 Parkway, Suite 304
Provo, UT 84601

Utilities Designer
C&C
1210 SE Main Blvd., Suite 210
Provo, UT 84601

Building Envelope Consultant
R&H
2100 N. 1000 St.
Provo, UT 84601

Accessibility Consultant
Bauer-Peterson
2144 Franklin Ave. N., Suite 7
Provo, UT 84601

MEP Engineer
W&P USA
1000 North 1000 Parkway, Suite 304
Provo, UT 84601

Principal Architect - T. Kaudig
Principal Engineer - T. Kaudig
Drawn by - S. K. Kaudig
Checked by - S. K. Kaudig
Date - 11/16/2022

Revisions

NO.	DATE	BY

ISSUED FOR CONSTRUCTION
11/16/2022

PLAN - TOWER C - LVL 6
A2.2C.16

PLAN GENERAL NOTES

1. DIMENSIONS ARE TO FACE OF STUD OF EXTERIOR WALLS, CORRIDOR WALLS & INTERIOR WALLS, UNLESS NOTED OTHERWISE.
2. DIMENSIONS ARE TO CENTERLINE OF EXTERIOR WALLS, UNLESS NOTED OTHERWISE.
3. 4" FINISHED EXTERIOR WALLS, THICKNESS 16" MIN. SHOWN FROM FACE OF CONCRETE TO ALLOW FOR FLUSH A CORNER OF SHEATHING TO EDGE OF SLAB ON GROUND.
4. EXTERIOR DIMENSIONS ARE TO FACE OF FINISH UNLESS NOTED OTHERWISE.
5. SEE SHEETS A2.1 AND A2.2 FOR ASSUMPTIONS.
6. ALL CORRIDOR WALLS ARE TYPE BA UNLESS NOTED OTHERWISE.
7. ALL EXTERIOR WALLS ARE TYPE BA UNLESS NOTED OTHERWISE.
8. ALL INTERIOR WALLS ARE TYPE BA UNLESS NOTED OTHERWISE.
9. ALL INTERIOR PARTITION WALLS ARE TYPE BA UNLESS NOTED OTHERWISE.
10. ALL SHIRT SLEEVES AND PARTITION WALLS ARE TYPE BA UNLESS NOTED OTHERWISE.
11. ALL SHIRT SLEEVES AND PARTITION WALLS ARE TYPE BA UNLESS NOTED OTHERWISE.
12. UNIT PLACEMENTS ON SHEETS A2.1 AND A2.2.
13. ALL EXPOSED AND COLORED TO BE FINISHED WITH USE OF ANTI-REFLECTANT PAINT, UNLESS NOTED OTHERWISE.
14. REFER TO SHEET A2.1 FOR AND TYPE A ACCESSIBILITY REQUIREMENTS.
15. REFER TO SHEET A2.1 FOR AND TYPE B ACCESSIBILITY REQUIREMENTS.
16. REFER TO SHEET A2.1 FOR AND TYPE C ACCESSIBILITY REQUIREMENTS.

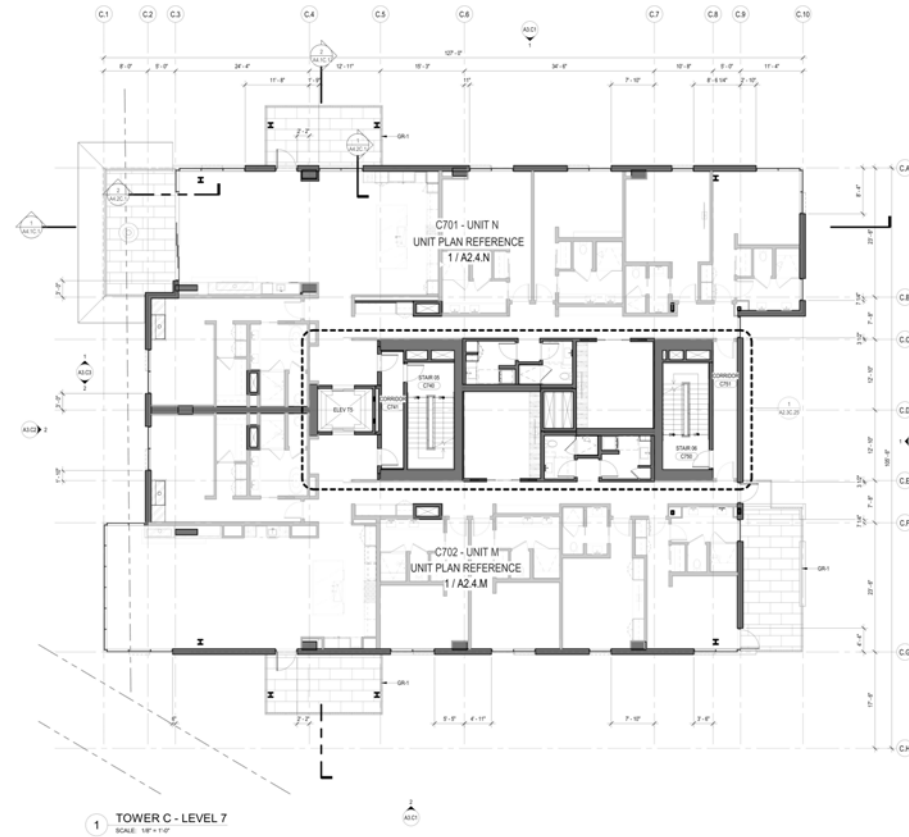

100 South Center St., Suite 200
PO Box 900022
Park City, Utah 84096

Olson Kundig
SOMMET BLANC
8000 MARSHALL AVE
PARK CITY, UT 84096

ASPEN GROUP
Aspen Group USA, LLC
PO Box 900022
Park City, Utah 84096

Field Consultant
Chambers & Hall
2008 N University Ave., Suite 200
Provo, UT 84601

Landscape Architect
EPG Design
6000 South High Tech Drive, Suite 100
Midvale, Utah 84047

Structural Engineer
Parker Group
600 North Street
Middlebury, VT 05753

Cost Consultant
McGraw-Hill
400 N. American, Suite 200A
Salt Lake City, UT 84103

Fire Protection Engineer
Chambers & Hall
2008 N University Ave., Suite 200
Provo, UT 84601

Vertical Transportation Consultant
Larkin & Sons
1810 North Creek Parkway, Suite 304
Salt Lake City, UT 84103

Structural Engineer
Magnuson-Klein Associates
1310 S. Main, Suite 1000
Salt Lake City, UT 84103

Lighting Designer
C.A. Design
1310 S. Main, Suite 210
Provo, UT 84601

Building Envelope Consultant
RGA
2101 N. 10th St.
Salt Lake City, UT 84103

Accessibility Consultant
Blair & Partners
2144 Franklin Ave. N., Suite 7
Salt Lake City, UT 84103

MEP Engineer
M&P USA
1001 Fourth Ave., Suite 3100
Salt Lake City, UT 84103

Principal Architect _____
Project Manager _____
Drawn by _____
Checked by _____
Date _____

Project No. _____
Date _____

Revisions

1. _____
2. _____
3. _____
4. _____
5. _____
6. _____
7. _____
8. _____
9. _____
10. _____

NO. _____ BY _____

ISSUED FOR CONSTRUCTION
11/16/2022

PLAN - TOWER C - LVL 7
A2.2C.17

PLAN GENERAL NOTES

1. DIMENSIONS ARE TO FACE OF EXTERIOR WALLS, CORRIDOR WALLS & INTERIOR WALLS AND
2. DIMENSIONS ARE TO CENTERLINE OF CORRIDOR WALLS AND
3. AT THRESHOLD EXTERIOR WALLS, FINISH TO BE 1/2" BELOW TOP OF FACE OF CONCRETE TO ALLOW FOR FLUSH ALIGNMENT OF DRIGHTING TO EDGE OF SLAB AND
4. CORRIDOR DIMENSIONS ARE TO FACE OF FINISH AND
5. SEE SHEETS A1 AND A11 FOR ASSEMBLIES
6. ALL CORRIDOR WALLS ARE TYPE BR AND
7. ALL CORRIDOR WALLS ARE TYPE BR AND
8. ALL INTERIOR PARTITION WALLS ARE TYPE BR AND
9. ALL INTERIOR WALLS AND CORRIDOR TYPE BR AND
10. ALL INTERIOR WALLS AND CORRIDOR TYPE BR AND
11. REFER TO LIFE SAFETY PLAN A1.1 AS TO FULL EXTENT OF FIRE RATED WALLS
12. UNIT PLAN LAYOUTS ON SHEETS A1.1 AND A1.2
13. ALL EXPOSED INS. COLUMNS TO BE FINISHED WITH USE OF ANTIMICROBIAL FINISH AND
14. REFER TO SHEET A1.1 FOR AND TYPE ACCESSIBILITY REQUIREMENTS
15. REFER TO SHEET A1.1 FOR AND TYPE ACCESSIBILITY REQUIREMENTS
16. REFER TO SHEET A1.1 FOR AND TYPE ACCESSIBILITY REQUIREMENTS

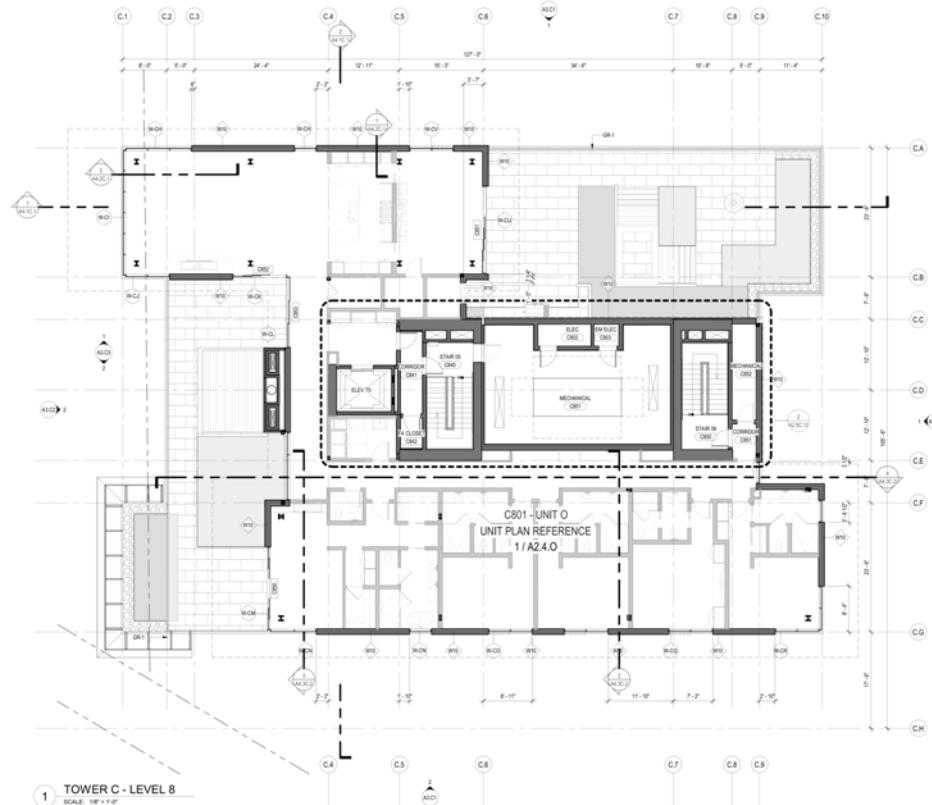

1 TOWER C - LEVEL 8
SCALE: 1/8" = 1'-0"

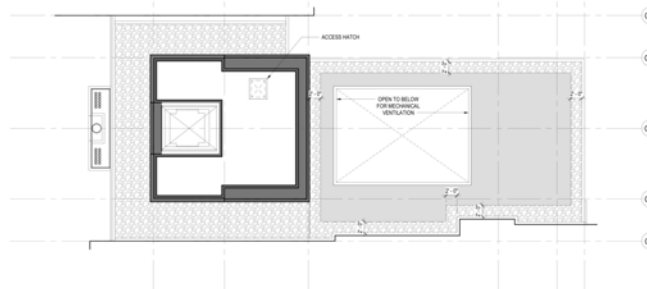

2 TOWER C - ROOF - MECHANICAL PLENUM - LOWER
SCALE: 1/8" = 1'-0"



Olson Kundig

SOMMET BLANC
8000 MARSHALL AVE
PARK CITY, UT 84096

ASPEN GROUP
Aspen Group USA, LLC
P.O. Box 900022
Park City, Utah 84096

Chief Consultant
Chowell & Co.
2008 N. University Ave., Suite 200
Provo, UT 84601

Landscaping Architect
EPG Design
6000 South High Tech Drive, Suite 100
Midvale, Utah 84047

Design/Program Writer
Parker Group
800 North Street
Middlebury, VT 05753

Code Consultant
400 N. Avenue, Suite 200A
Seattle, WA 98104

Fire Protection Engineer
Chowell & Co.
2008 N. University Ave., Suite 200
Provo, UT 84601

Vertical Transportation Consultant
Larkin & Co.
1810 North Creek Parkway, Suite 304
Seattle, WA 98101

Structural Engineer
Magnum-Klein Associates
1301 N. Ave., Suite 1000
Seattle, WA 98101

Lighting Designer
L&L Design
1318 SE Main Blvd., Suite 210
Portland, Oregon 97214

Building Envelope Consultant
R&H
2101 N. 34th St.
Seattle, WA 98103

Accessibility Consultant
Bauer Pacific
2144 Westside Ave. N., Suite F
Seattle, WA 98108

MEP Engineer
MEP USA
1001 Fourth Ave., Suite 3100
Seattle, WA 98104

principal architect: T. W. Olson
project manager: T. W. Olson
drawn by: S. K. Olson
checked by: S. K. Olson

date: 11/16/2022

1.000000 BUILDING PERMIT
11/16/2022

ISSUED FOR CONSTRUCTION
11/16/2022

PLAN - TOWER C - LVL. 8
A2.2C.19

 Prime the gyp ceilings which are to have wood installed **414.3 SQ FT**

1. SPOT ELEVATIONS ARE RELATIVE TO FINISH FLOOR LEVEL AND INDICATE BOTTOM OF FINISH
2. ALL CEILINGS 9'-0" AFF U.N.O.
3. ALL CEILINGS ASSEMBLY C11 U.N.O.
4. ALL DIMENSIONS TO FACE OF FINISH U.N.O.
5. SEE CONCRETE PLANS FOR EXTENT OF CONCRETE SLABS AND BEAMS
6. OCCUPABLE SPACES, HABITABLE SPACES AND CORRIDORS SHALL HAVE A CEILING HEIGHT
NOT LESS THAN 7'-6" EXCEPT AMUSEMENT AREAS, BATHROOMS, TOILET ROOMS, KITCHENS,
LOBBY 1, MAINT. A CEILING HEIGHT OF NOT LESS THAN 7'-0"

CEILING ASSEMBLIES.
WGS FOR LIGHTING LAYOUTS AND ADDITIONAL
CEILING RCP DRAWINGS.
R AND EXTINGUISHER TYPE AND FOR LOCATIONS.
WORK AREAS AND AMBIENT LEVELS TO PROJECT A
MINIMUM TO THE UNDERSIDE OF THE FIXTURE AFF
A MINIMUM OF 3'-0" FROM SUPPLY AIR DIFFUSER
BETWEEN LIGHTING FIXTURES AND/OR SMOKE
SPACING TO BE DETERMINED WITH APPROVED SMO
HEADS AND OTHER CEILING FIXTURES MAY BE IN
RIES ORTHOGONALLY.

15. SEE MECHANICAL DRAWINGS FOR DUCT ROUTING. SEE MECHANICAL DRAWINGS FOR ADDITIONAL INSULATION REQUIREMENTS AT DUCTS.

HATCH PATTERN INDICATE EXTENT OF CEILING TYPES
REFER TO CEILING ASSEMBLY FOR DETAIL INFORMATION

E10 - WOOD CEILING
E11 - SUSPENDED DRYWALL
E12 - STONE ISL

CH- ACUSTICAL CEILING TILE
SQUARE RECESSED DOWNLIGHT
DECORATIVE BOONCE
DECORATIVE CUSTOM CHANDELIER
ROUND PENDANT LIGHT

LEINED LINEAR STYLE STOP

CONCEALED LINEAR UNDERCAB

TRACK 1 RAIL / LINEAR LED

☐ SPRINKLER
☒ SMOKE DETECTOR
☐ COMBINATION SMOKE / GAS

	FIRE ALARM STROBE
	FIRE ALARM COMBINATION SPEAKER
	COMBINATION SMOKE-HEAT DETECTOR
	EXIT SIGN

WIRELESS ACCESS POINT
802.11g/b
2.4GHz

CEILING FAN - MECH EXHAUST

MECHANICAL LINEAR GRILLE

CEILING ACCESS PANEL

CCP
SEALING CONTROL POINT

Olson Kundig

SOMMET BLANC
300 MARSAC AVE.
SOMMET, LAKE CHARLES, LA 70601

 **ASPEN GROUP**
Aspen Group USA, LLC
PO Box 980022
Park City, Utah 84098

Post Consultant
Cloward WGB
 2000 N. University Ave., Suite 200
 Phoenix, UT 84004

Landscape Architect
EPG Design
 4040 South High Tech Drive, Suite 10
 Midvale, Utah 84047

**Specifications, 31000
Fisker Group**
88 Market Road
Middletown, VT

Code Consultant
Hoffman
400 1st Avenue, Suite 2000
Seattle, WA 98104

Verde Transport Consultant
Lerch Bates
19515 North Creek Parkway, Suite 30
Seattle, WA 98111

Lighting Designer
O.
1319 SE MLK Blvd, Suite 216
Portland, Oregon 97204

Building Envelope Consultant
NCEM
2101 N 44th St
Seattle, WA 98102

Accessibility Consultant
Studio Pacific
2144 Woodlawn Ave N, Suite 17
Seattle, WA 98107

WSP Engineer
WSP USA
1001 Fourth Ave., Suite 2100
Seattle, WA 98104

project manager: TM, JR, JS, WD
 drawn by: SM, SS, JK, CP
 checked by: JS
 job no.: 20022
 date: 11/18/2022

ISSUED FOR
CONSTRUCTION
11/18/2022

RCP - TOWER A - COF
1

A6.1A.21

UNIT A, 9' WALLS

Unit A gyp ceilings pnt to match the walls

Metal trim, pnt to match mullions A9.31 - 11

Prime the gyp ceilings which are to have wood insta...

992.9 FT

1317.8 SQ FT

53.7 FT

1246.7 SQ FT

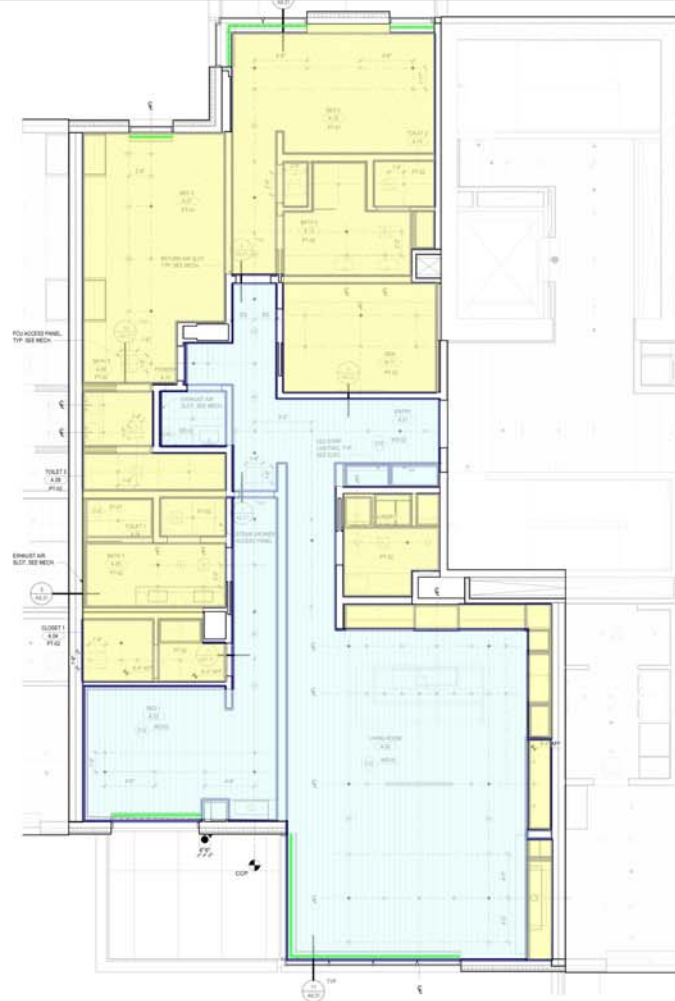

1 RCP - TOWER A/B - UNIT A
SCALE: 1/4" = 1'-0"

RCP GENERAL NOTES

1. SPOT ELEVATIONS ARE RELATIVE TO FINISH FLOOR LEVEL AND INDICATE BOTTOM OF FINISH
2. ALL CEILING 9'-0" AFF U.N.O.
3. ALL CEILING ASSEMBLY C11 U.N.O.
4. ALL DIMENSIONS TO FACE OF FINISH U.N.O.
5. SEE CONCRETE PLANS FOR EXTENT OF CONCRETE SLABS AND BEAMS
6. OCCUPABLE SPACES, HABITABLE SPACES AND CORRIDORS SHALL HAVE A CEILING HEIGHT OF NOT LESS THAN 7'-0" AND BATHROOMS, TOILET ROOMS, KITCHENS, STORAGE ROOMS AND LAUNDRY ROOMS SHALL HAVE A CEILING HEIGHT OF NOT LESS THAN 7'-0"
7. SEE SHEET A9.10 AND A9.11 FOR FLOOR/CEILING ASSEMBLIES
8. SEE ELECTRICAL AND LIGHTING DRAWINGS FOR LIGHTING LAYOUTS AND ADDITIONAL INFORMATION NOT SHOWN ON ARCHITECTURAL RCP DRAWINGS
9. REFER TO MECHANICAL FOR SPRINKLER AND EXTINGUISHER TYPE AND FOR LOCATIONS
10. ALL WALL-MOUNTED FIXTURES IN COMMON AREAS AND ADJACENT LEVELS TO PROJECT 4" MAXIMUM FROM WALL FACE OR BE 6" IF MINIMUM TO THE UNDERSIDE OF THE FIXTURE AFF
11. SMOKE DETECTORS SHALL BE LOCATED A MINIMUM OF 2' FROM SUPPLY AIR DIFFUSERS
12. CENTER SPRINKLER HEAD LOCATIONS BETWEEN LIGHTING FIXTURES AND/OR SMOKE DETECTORS, TYPICAL LOCATION AND SPACING TO BE DETERMINED WITH APPROVED SHOP DRAWINGS. PROVIDE SEE AREAS WHERE HEADS AND OTHER CEILING FIXTURES MAY BE IN CONFLICT. ALIGN ALL HEADS AND FIXTURES ORTHOGONALLY
13. PRE-PAINTED CEILING SHALL ALWAYS BE CONTINUOUSLY MOVING DROPPED CEILING OR SOFFITS WITH FASTENING AND JOINT TAPE AS REQUIRED FOR SPECIFIED RATING
14. PRE-PAINTED CEILING SHALL ALWAYS BE CONTINUOUSLY MOVING DROPPED CEILING OR SOFFITS TO PREVENT THE WALL CAVITY FROM COMMUNICATING WITH THE FLOOR/CEILING CAVITY. PRESTOP ALL PENETRATIONS OF PRE-PAINTED FLOOR/CEILING ASSEMBLIES
15. SEE MECHANICAL DRAWINGS FOR DUCT ROUTING. SEE MECHANICAL DRAWINGS FOR ADDITIONAL INSULATION REQUIREMENTS AT DUCTS
16. CEILING ACCESS PANELS ARE REQUIRED AT ALL DAMPERS, VALVES, TELECOM ACCESS PORTS, AND SOME MECHANICAL EQUIPMENT. COORDINATE LOCATIONS PRIOR TO INSTALLATION OF ANY OF THESE SYSTEMS

RCP LEGEND

HATCH PATTERN INDICATE EXTENT OF CEILING TYPES
REFER TO CEILING ASSEMBLY FOR DETAIL INFORMATION

- C10 - WOOD CEILING
- C11 - SUSPENDED CEILING WALL BOARD
- C12 - STONE TILE
- C14 - ACCESSIONAL CEILING TILE
- SQUARE RECESSED DOWNLIGHT
- RECURVING BOUNDER
- RECURVING CUSTOM CHANDELIER
- ROUND PENDANT LIGHT
- J BOX
- LINEAR LINEAR UTILITY STOP
- CONCEALED LINEAR UNDERCABINET STOP
- TRACK - RAIL / LINEAR LED
- SURFACE MOUNTED LIGHT BAR
- SURFACE MOUNTED PANEL
- SPRINKLER
- SMOKE DETECTOR
- COMBINATION SMOKE / COMBINATION SMOKE DETECTOR
- FIRE ALARM SPOKER
- FIRE ALARM SPOKER
- FIRE ALARM COMBINATION SPOKER - SPOKER
- COMBINATION SMOKE / HEAT DETECTOR
- EXIT SIGN
- SECURITY CAMERA
- WIRELESS ACCESS POINT
- AT SPEAKER
- NOTIFIED DOUBLE ROLLER PHONE - (50-010)
- NOTIFIED DOUBLE ROLLER PHONE - (50-011)
- CEILING FAN - MECH EXHAUST
- MECHANICAL LINEAR GRILLE
- CEILING ACCESS PANEL
- CEILING CONTROL POINT

Olson Kundig

SOMMET BLANC
8000 MARACAS AVE
DENVER, CO 80202

ASPEN GROUP

Aspen Group USA, LLC
P.O. Box 980022
Park City, Utah 84308

First Consultant
Olson Kundig
2008 N. University Ave., Suite 200
Provo, UT 84601

Landmark Architect
RPG Design
6000 South High Tech Drive, Suite 100
Midvale, Utah 84047

David Roberts, Owner
Project Manager
1000 North 1000
Midvale, Utah 84047

Code Consultant
400 N. Avenue, Suite 2000
Salt Lake City, UT 84102

First Consultant
Olson Kundig
2008 N. University Ave., Suite 200
Provo, Utah 84601

Technical Consultant
Leland Bates
1810 North Coast Parkway, Suite 304
Salt Lake City, UT 84102

Structural Engineer
Magnum Engineering Associates
1010 N. 10th Ave., Suite 100
Salt Lake City, UT 84102

Lighting Designer
Leland Bates
1810 North Coast Parkway, Suite 304
Salt Lake City, UT 84102

Building Envelope Consultant
RCP
2008 N. University Ave., Suite 200
Provo, Utah 84601

Acoustical Consultant
Barton Perini
2144 Westside Ave. N., Suite 1
Salt Lake City, UT 84102

MEP Engineer
RCP
2008 N. University Ave., Suite 200
Provo, Utah 84601

Principal architect: T. H. H.

Principal engineer: T. H. H.

Project No.: 0000

Sheet No.: 0000

Checked by: J. H.

Date: 11/16/2022

ISSUED FOR CONSTRUCTION

11/16/2022

RCP - TOWER AB - UNIT A

A6.2.A

- Unit B 9' walls 882.9 FT
- Unit B gyp ceilings pnt material same a adjacent walls 1303.0 SQ FT
- Metal trim, pnt to match mullions A9.31 - 11 59.4 FT
- Prime the gyp ceilings which are to have wood installed 1211.2 SQ FT



1 RCP - TOWER A/B - UNIT B
SCALE: 1/4" = 1'-0"

RCP GENERAL NOTES

1. SPOT ELEVATIONS ARE RELATIVE TO FINISH FLOOR LEVEL AND INDICATE BOTTOM OF FINISH
 2. ALL CEILING 9'-0" AFF U.N.O.
 3. ALL CEILING ASSEMBLY C11 U.N.O.
 4. ALL DIMENSIONS TO FACE OF FINISH U.N.O.
 5. SEE CONCRETE PLANS FOR EXTENT OF CONCRETE SLABS AND BEAMS
 6. OCCUPABLE SPACES, HABITABLE SPACES AND CORRIDORS SHALL HAVE A CEILING HEIGHT OF NOT LESS THAN 7'-0" AND 8'-0" IN BATHROOMS, TOILET ROOMS, KITCHENS, STORAGE ROOMS AND LAUNDRY ROOMS SHALL HAVE A CEILING HEIGHT OF NOT LESS THAN 7'-0"
 7. SEE SHEET A10 AND A11 FOR FLOORCEILING ASSEMBLIES
 8. SEE ELECTRICAL AND LIGHTING DRAWINGS FOR LIGHTING LAYOUTS AND ADDITIONAL INFORMATION NOT SHOWN ON ARCHITECTURAL RCP DRAWINGS
 9. REFER TO MECHANICAL FOR SPRINKLER AND EXTINGUISHER TYPE AND FOR LOCATIONS
 10. ALL WALL-MOUNTED FIXTURES IN COMMON AREAS AND ADJACENT LEVELS TO PROJECT 4" MAXIMUM FROM WALL FACE OR 6" IF MINIMUM TO THE UNDERSIDE OF THE FIXTURE AFF
 11. SMOKE DETECTORS SHALL BE LOCATED A MINIMUM OF 2" FROM SUPPLY AIR DIFFUSERS
 12. CENTER SPRINKLER HEAD LOCATIONS BETWEEN LIGHTING FIXTURES AND/OR SMOKE DETECTORS, TYPICAL LOCATION AND SPACING TO BE DETERMINED WITH APPROVED SHOP DRAWINGS. PROVIDE SEE AREAS WHERE HEADS AND OTHER CEILING FIXTURES MAY BE IN CONFLICT. ALIGN ALL HEADS AND FIXTURES ORTHOGONALLY
 13. FIRE-RATED CEILINGS SHALL ALWAYS BE CONTINUOUSLY ABOVE DROPPED CEILINGS OR SOFFITS WITH FASTENING AND JOINT TAPE AS REQUIRED FOR SPECIFIED RATING
 14. FIRE-RATED CEILINGS SHALL ALWAYS BE CONTINUOUSLY ABOVE CHASES/FURRED-OUT SPACES TO PREVENT THE WALL CAVITY FROM COMMUNICATING WITH THE FLOORCEILING CAVITY. FIRESTOP ALL PENETRATIONS OF FIRE-RATED FLOORCEILING ASSEMBLIES
 15. SEE MECHANICAL DRAWINGS FOR DUCT ROUTING. SEE MECHANICAL DRAWINGS FOR ADDITIONAL INSULATION REQUIREMENTS AT DUCTS
 16. CEILING ACCESS PANELS ARE REQUIRED AT ALL DAMPERS, VALVES, TELECOM ACCESS POINTS AND SOME MECHANICAL EQUIPMENT. COORDINATE LOCATIONS PRIOR TO INSTALLATION OF ANY OF THESE SYSTEMS
- ELECTRICAL AND MECHANICAL INFORMATION ARE SHOWN FOR COORDINATION PURPOSES. REFER TO MECHANICAL DRAWINGS AND ELECTRICAL DRAWINGS FOR GENERAL INFORMATION AND LOCATIONS

RCP LEGEND

HATCH PATTERN INDICATE EXTENT OF CEILING TYPES
REFER TO CEILING ASSEMBLY FOR DETAIL INFORMATION

- | | |
|--|--|
| | C10 - WOOD CEILING |
| | C11 - SUSPENDED GYPSUM WALL BOARD |
| | C12 - STONE TILE |
| | C14 - ACOUSTICAL CEILING TILE |
| | SQUARE RECESSED DOWNLIGHT |
| | RECESSIVE BOUNCE |
| | RECESSIVE CUSTOM CHANDELIER |
| | ROUND PENDANT LIGHT |
| | J-BOX |
| | LINEAR LINEAR UTILITY STRIP |
| | CONCEALED LINEAR UNDERCABINET STRIP |
| | TRACK - RAIL - LINEAR LED |
| | SURFACE MOUNTED LIGHT BAR |
| | SURFACE MOUNT PANEL |
| | SMOKE DETECTOR |
| | COMBINATION SMOKE - COMBINATION SMOKE DETECTOR |
| | FIRE ALARM SPEAKER |
| | FIRE ALARM STROBE |
| | FIRE ALARM COMBINATION SPEAKER - STROBES |
| | COMBINATION SMOKE - HEAT DETECTOR |
| | EXIT SIGN |
| | SECURITY CAMERA |
| | WIRELESS ACCESS POINT |
| | A1 SPEAKER |
| | NOTCHED SINGLE ROLLUP SIGN - 10-10-10 |
| | NOTCHED DOUBLE ROLLUP SIGN - 10-10-10 |
| | CEILING FAN - MECH EXHAUST |
| | MECHANICAL LINEAR GRILLE |
| | CEILING ACCESS PANEL |
| | CEILING CONTROL POINT |

Olson Kundig

SOMMET BLANC
8000 MARSHALL AVE
DENVER, CO 80202

ASPEN GROUP
Aspen Group USA, LLC
PO Box 980022
Park City, Utah 84308

First Consultant
Olson Kundig
2008 N. University Ave., Suite 200
Phoenix, AZ 85016

Landmark Architect
EPG Design
6000 South High Street, Suite 100
Mesa, AZ 85207

Design/Construct
Parker Group
1000 North 10th Street
Mesa, AZ 85207

Code Consultant
K&S
400 N. University, Suite 200
Phoenix, AZ 85016

Fire Consultant
Fire Consultant
1000 North 10th Street, Suite 100
Mesa, AZ 85207

Structural Consultant
Vallentyne Translations Consultants
1000 North 10th Street, Suite 100
Mesa, AZ 85207

Structural Engineer
Magnum Engineering Associates
1000 North 10th Street, Suite 100
Mesa, AZ 85207

Lighting Designer
Lighting Designer
1000 North 10th Street, Suite 100
Mesa, AZ 85207

Building Envelope Consultant
B&B
1000 North 10th Street, Suite 100
Mesa, AZ 85207

Acoustical Consultant
Acoustical Consultant
1000 North 10th Street, Suite 100
Mesa, AZ 85207

MEP Engineer
MEP Engineer
1000 North 10th Street, Suite 100
Mesa, AZ 85207

Principal Architect
Principal Architect
1000 North 10th Street, Suite 100
Mesa, AZ 85207

Checked By
Checked By
1000 North 10th Street, Suite 100
Mesa, AZ 85207

Issue
Issue
1000 North 10th Street, Suite 100
Mesa, AZ 85207

Issue
Issue
1000 North 10th Street, Suite 100
Mesa, AZ 85207

Issue
Issue
1000 North 10th Street, Suite 100
Mesa, AZ 85207

Issue
Issue
1000 North 10th Street, Suite 100
Mesa, AZ 85207

Issue
Issue
1000 North 10th Street, Suite 100
Mesa, AZ 85207

Issue
Issue
1000 North 10th Street, Suite 100
Mesa, AZ 85207

Issue
Issue
1000 North 10th Street, Suite 100
Mesa, AZ 85207

Issue
Issue
1000 North 10th Street, Suite 100
Mesa, AZ 85207

Issue
Issue
1000 North 10th Street, Suite 100
Mesa, AZ 85207

ISSUED FOR CONSTRUCTION
11/16/2022

RCP - TOWER A/B - UNIT B

A6.2.B

- 989.5 FT
3.2 SQ FT
45.7 FT
8.4 SQ FT

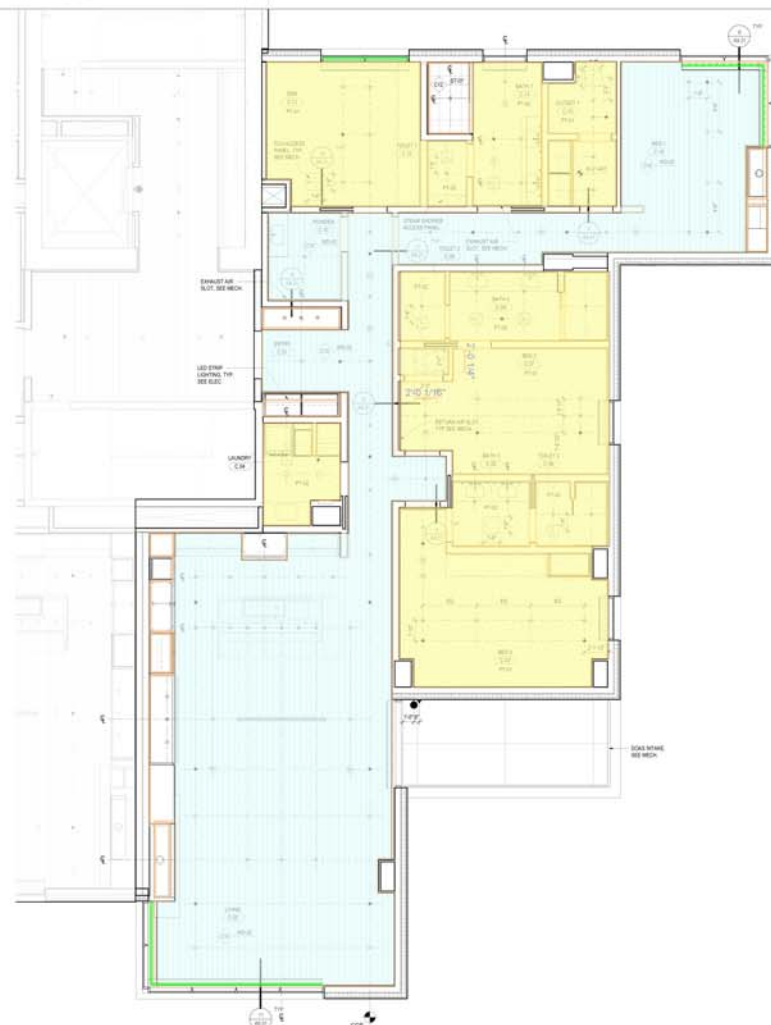

ELEVATION RELATIVE TO FINISH FLOOR LEVELS, AND INDICATE POSITION OF FINISHINGS 8" AFF UDL.

1. BULK HEADERS: CTS 110 LBS.

2. JOISTS: TO EXIST OF FINISH UDL.

3. POINTE PLATES FOR EXIST OF CONCRETE SLABS AND BEAMS.

4. EXISTING HORIZONTAL FINISH CORRIDORS SHALL HAVE A CEILING HEIGHT LESS THAN 7 FEET 6 INCHES AND BATHROOMS, TOILET ROOMS, KITCHENS, AND LAUNDRIES SHALL HAVE A CEILING HEIGHT OF 7 FEET 6 INCHES OR LESS.

5. REST AS IS: AS IS FOR FLOORING AND ASSEMBLIES.

6. ELECTRICAL AND LIGHTING DRAWINGS FOR LIGHTING VALUES AND ADDITIONAL MATERIAL NOT SHOWN IN ARCHITECTURAL HP DRAWINGS.

7. PROVIDE 1/2" FOR SPRINKLER AND FIRE EXTINGUISHER TYPE AND FOR LOCATIONS. ALL UNMOUNTED FIXTURES IN COMMON AREAS AND ARENITY LEVELS TO PROTECT A MINIMUM OF 10" FROM THE CEILING.

8. IF THERE ARE 2 OR MORE LIGHTS IN A ROOM, THE CEILING SHALL BE 10" FROM THE HEAD OF THE LIGHTS.

9. PROVIDE 1/2" FOR THE CEILING AND SPACING TO BE DETERMINED WITH APPROVED SHOP DRAWINGS. TYPE, SIZE AND WHERE HEADERS AND OTHER CEILING FIXTURES MAY BE IN THE ROOM.

10. CEILING SHALL ALWAYS BE CONTINUOUS OVER CHOPPED COLUMNS AND OVER CHOPPED JOISTS AND CONTINUOUS OVER CHOPPED COLUMNS AND OVER CHOPPED JOISTS.

11. CEILING SHALL ALWAYS BE CONTINUOUS OVER CHOPPED COLUMNS AND OVER CHOPPED JOISTS.

12. CEILING SHALL ALWAYS BE CONTINUOUS OVER CHOPPED COLUMNS AND OVER CHOPPED JOISTS.

13. CEILING SHALL ALWAYS BE CONTINUOUS OVER CHOPPED COLUMNS AND OVER CHOPPED JOISTS.

14. CEILING SHALL ALWAYS BE CONTINUOUS OVER CHOPPED COLUMNS AND OVER CHOPPED JOISTS.

15. SEE MECHANICAL DRAWINGS FOR DUCT ROUTING. SEE MECHANICAL DRAWINGS FOR DUCT ROUTING.

16. CEILING ACCESS PANELS ARE REQUIRED AT ALL EMPLOYEES' VEHICLES TELECOM ACCESS PANELS ARE REQUIRED AT ALL EMPLOYEES' VEHICLES.

17. COORDINATE MECHANICAL AND ELECTRICAL COORDINATE LOCATIONS PRIOR TO INSTALLATION OF ANY OF THESE SYSTEMS.

ELECTRICAL AND MECHANICAL INFORMATION ARE SHOWN FOR COORDINATION PURPOSES. REFER TO MECHANICAL DRAWINGS AND ELECTRICAL DRAWINGS FOR GENERAL INFORMATION.

HATCH PATTERN INDICATE EXTENT OF CEILING TYPES
REFER TO CEILING ASSEMBLY FOR DETAIL INFORMATION



1 RCP - TOWER A/B - UNIT C
SCALE: 1/4" = 1'-0"

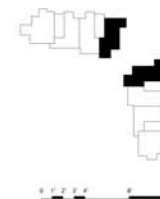

Olson Kundig

SOMMET BLANC
300 MARSAC AVE.
SARASOTA, FL 34236



ASPEN GROUP

Aspen Group USA, LLC
PO Box 980022
Park City, Utah 84098

Post Consultant
Croward HOB
 20100 N. University Ave., Suite 200
 Provo, UT 84601

Landscape Architect
EPG Design
 6040 South High Tech Drive, Suite 10
 Milpitas, CA 95047

**Specializations: Winter
Friday Group**
88 Norwell Road
Mondaville, VT

Code Consultant
Reichert
600 1st Avenue, Suite 2000
Seattle, WA 98101

Fire Protection Engineer
James Hughes
One Research Drive, Suite 200C
Westborough, MA 01581

Vertical Transportation Consultant
Lynch Bates
15515 North Creek Parkway, Suite 20
Seattle, WA 98011

Magnesium Chemical Association
1301 5th Ave. Suite 2020
Seattle, WA 98101

Lighting Design
1319 SE MLK Blvd, Suite 210
Portland, Oregon 97219

2101 N. John St.
Covington, LA 70422

Assembly, Licensed
Studio Pacific
2144 Westlake Ave N, Suite F
Seattle, WA 98108

1001 Fourth Ave., Suite 2100
Seattle, WA 98134

principal architect: TR, MS
project manager: TR, JR, LS, WC
drawn by: SK, SS, JR, CP

checked by SS
job no. 30002

1000000

1	2	3	4	5	6	7	8	9	10	11	12	13	14	15	16	17	18	19	20	21	22	23	24	25	26	27	28	29	30	31	32	33	34	35	36	37	38	39	40	41	42	43	44	45	46	47	48	49	50	51	52	53	54	55	56	57	58	59	60	61	62	63	64	65	66	67	68	69	70	71	72	73	74	75	76	77	78	79	80	81	82	83	84	85	86	87	88	89	90	91	92	93	94	95	96	97	98	99	100
---	---	---	---	---	---	---	---	---	----	----	----	----	----	----	----	----	----	----	----	----	----	----	----	----	----	----	----	----	----	----	----	----	----	----	----	----	----	----	----	----	----	----	----	----	----	----	----	----	----	----	----	----	----	----	----	----	----	----	----	----	----	----	----	----	----	----	----	----	----	----	----	----	----	----	----	----	----	----	----	----	----	----	----	----	----	----	----	----	----	----	----	----	----	----	----	----	----	----	-----

ISSUED FOR
COMPLETION

11/18/2022

RCP - TOWER AB - UN
C

A6.2.C

- Unit D 9' walls
- Unit D, gyp ceilings, same material as adjacent walls
- Metal trim, pnt to match mullions A9.31 - 11
- Prime the gyp ceilings which are to have wood installed

865.5 FT
1009.3 SQ FT
41.9 FT
1297.1 SQ FT

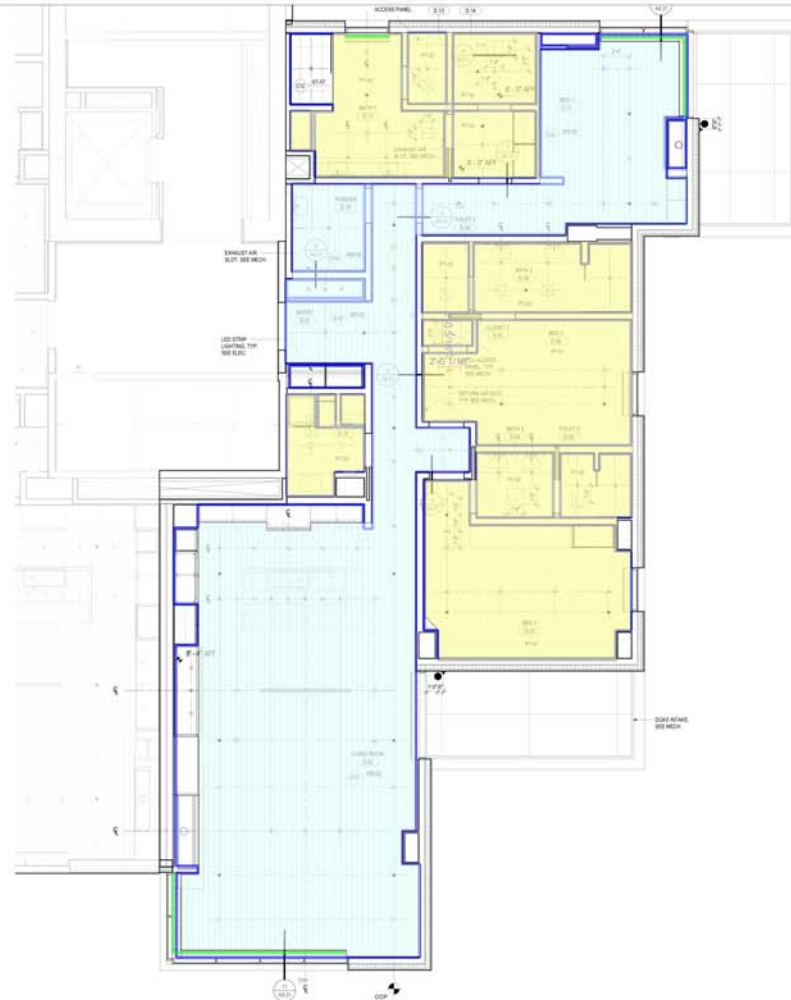

1 RCP - TOWER A/B - UNIT D
SCALE: 1/4" = 1'-0"

RCP GENERAL NOTES

1. SPOT ELEVATIONS ARE RELATIVE TO FINISH FLOOR LEVEL AND INDICATE BOTTOM OF FINISH
2. ALL CEILING 9'-0" AFF U.D.
3. ALL CEILING ASSEMBLY C11 U.D.
4. ALL DIMENSIONS TO FACE OF FINISH U.D.
5. SEE CONCRETE PLANS FOR EXTENT OF CONCRETE SLABS AND BEAMS
6. OCCUPABLE SPACES, HABITABLE SPACES AND CORRIDORS SHALL HAVE A CEILING HEIGHT OF NOT LESS THAN 7 FEET AND 6 INCHES. BATHROOMS, TOILET ROOMS, KITCHENS, STORAGE ROOMS AND LAUNDRY ROOMS SHALL HAVE A CEILING HEIGHT OF NOT LESS THAN 7 FEET.
7. SEE SHEET A10 AND A11 FOR FLOOR/CEILING ASSEMBLIES.
8. SEE ELECTRICAL AND LIGHTING DRAWINGS FOR LIGHTING LAYOUTS AND ADDITIONAL INFORMATION NOT SHOWN ON ARCHITECTURAL RCP DRAWINGS.
9. REFER TO MECHANICAL FOR SPRINKLER AND EXTINGUISHER TYPE AND FOR LOCATIONS.
10. ALL WALL-MOUNTED FIXTURES IN COMMON AREAS AND ADJACENT LEVELS TO PROJECT A MAXIMUM FROM WALL FACE OR BE 6" IF MINIMUM TO THE UNDERSIDE OF THE FIXTURE AFF.
11. SMOKE DETECTORS SHALL BE LOCATED A MINIMUM OF 7' FROM SUPPLY AIR DIFFUSERS.
12. CENTER SPRINKLER HEAD LOCATIONS BETWEEN LIGHTING FIXTURES AND/OR SMOKE DETECTORS. TYPICAL LOCATION AND SPACING TO BE DETERMINED WITH APPROVED SHOP DRAWINGS. PROVIDE BEAM AREA WHERE HEADS AND OTHER CEILING FIXTURES MAY BE IN CONFLICT. ALIGN ALL HEADS AND FIXTURES ORTHOGONALLY.
13. FIRE-PAINTED CEILING SHALL ALWAYS BE CONTINUOUSLY COVERED DROPPED CEILING OR SOFFITS WITH FASTENING AND JOINT TAPE AS REQUIRED FOR SPECIFIED RATING.
14. FIRE-PAINTED CEILING SHALL ALWAYS BE CONTINUOUSLY COVERED DROPPED CEILING OR SOFFITS TO PREVENT THE WALL CAVITY FROM COMMUNICATING WITH THE FLOOR/CEILING CAVITY. FIRESTOP ALL PENETRATIONS OF FIRE-PAINTED FLOOR/CEILING ASSEMBLIES.
15. SEE MECHANICAL DRAWINGS FOR DUCT ROUTING. SEE MECHANICAL DRAWINGS FOR ADDITIONAL INSULATION REQUIREMENTS AT DUCTS.
16. CEILING ACCESS PANELS ARE REQUIRED AT ALL DAMPERS, VALVES, TELECOM ACCESS POINTS, AND SOME MECHANICAL EQUIPMENT. COORDINATE LOCATIONS PRIOR TO INSTALLATION OF ANY OF THESE SYSTEMS.

ELECTRICAL AND MECHANICAL INFORMATION ARE SHOWN FOR COORDINATION PURPOSES. REFER TO MECHANICAL DRAWINGS AND ELECTRICAL DRAWINGS FOR GENERAL INFORMATION AND LOCATIONS.

RCP LEGEND

HATCH PATTERN INDICATE EXTENT OF CEILING TYPES
REFER TO CEILING ASSEMBLY FOR DETAIL INFORMATION

- C10 - WOOD CEILING
- C11 - SUSPENDED CEILING WALL BOARD
- C12 - STONE TILE
- C14 - ACCESSIONAL CEILING TILE
- SQUARE RECESSED DOWNLIGHT
- RECURVING CEILING
- RECURVING CUSTOM CHANDELIER
- ROUND PENDANT LIGHT
- JACK
- LINEAR UTILITY STOP
- CONCEALED LINEAR UNDERCABINET STOP
- TRACK - RAIL / LINEAR LED
- SURFACE MOUNTED LIGHT BAR
- SURFACE MOUNTED PANEL
- SPRINKLER
- SMOKE DETECTOR
- COMBINATION SMOKE / COMBINATION SMOKE DETECTOR
- FIRE ALARM SPOON
- FIRE ALARM SPOON
- FIRE ALARM COMBINATION SPOON - SPOON
- COMBINATION SMOKE / HEAT DETECTOR
- EXT SPOON
- SECURITY CAMERA
- WIRELESS ACCESS POINT
- AT SPEAKER
- NOTIFIED SINGLE ROLLER PHONE - 100-100
- NOTIFIED DOUBLE ROLLER PHONE - 100-100
- CEILING FAN - MECH EXHAUST
- MECHANICAL LINEAR GRILLE
- CEILING ACCESS PANEL
- CEILING CONTROL POINT

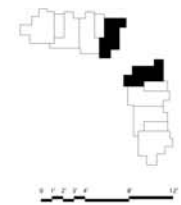

Olson Kundig

SOMMET BLANC
8000 MARSHALL AVE
DENVER, CO 80202

ASPEN GROUP
Aspen Group USA, LLC
P.O. Box 980022
Park City, Utah 84098

Final Consultant
Olson Kundig
2000 N. University Ave., Suite 200
Phoenix, AZ 85016

Landmark Architect
KPC Design
6000 South High Tech Drive, Suite 100
Mesa, AZ 85207

Final Consultant
Olson Kundig
2000 N. University Ave., Suite 200
Phoenix, AZ 85016

Final Consultant
Olson Kundig
2000 N. University Ave., Suite 200
Phoenix, AZ 85016

Final Consultant
Olson Kundig
2000 N. University Ave., Suite 200
Phoenix, AZ 85016

Final Consultant
Olson Kundig
2000 N. University Ave., Suite 200
Phoenix, AZ 85016

Final Consultant
Olson Kundig
2000 N. University Ave., Suite 200
Phoenix, AZ 85016

Final Consultant
Olson Kundig
2000 N. University Ave., Suite 200
Phoenix, AZ 85016

Final Consultant
Olson Kundig
2000 N. University Ave., Suite 200
Phoenix, AZ 85016

Final Consultant
Olson Kundig
2000 N. University Ave., Suite 200
Phoenix, AZ 85016

Final Consultant
Olson Kundig
2000 N. University Ave., Suite 200
Phoenix, AZ 85016

Final Consultant
Olson Kundig
2000 N. University Ave., Suite 200
Phoenix, AZ 85016

Final Consultant
Olson Kundig
2000 N. University Ave., Suite 200
Phoenix, AZ 85016

- Unit E, 9' walls
- Unit E, gyp ceiling, same material as adjacent walls
- Metal trim, pnt to match mullions A9.31 - 11
- Prime the gyp ceilings which are to have wood installed

1007.7 FT
1502.2 SQ FT
76.8 FT
1497.8 SQ FT



RCP GENERAL NOTES

1. SPOT ELEVATIONS ARE RELATIVE TO FINISH FLOOR LEVEL AND INDICATE BOTTOM OF FINISH
2. ALL CEILING ELEVATIONS ARE 9'-0" AFF UNLESS NOTED OTHERWISE
3. ALL CEILING ASSEMBLY C11 UNLESS NOTED OTHERWISE
4. ALL DIMENSIONS TO FACE OF FINISH UNLESS NOTED OTHERWISE
5. SEE CONCRETE PLANS FOR EXTENT OF CONCRETE SLABS AND BEAMS
6. OCCUPABLE SPACES, HABITABLE SPACES AND CORRIDORS SHALL HAVE A CEILING HEIGHT OF NOT LESS THAN 7 FEET AND BATHROOMS, TOILET ROOMS, KITCHENS, STORAGE ROOMS AND LAUNDRY ROOMS SHALL HAVE A CEILING HEIGHT OF NOT LESS THAN 7 FEET
7. SEE SHEET A10 AND A11 FOR FLOORCEILING ASSEMBLIES
8. SEE ELECTRICAL AND LIGHTING DRAWINGS FOR LIGHTING LAYOUTS AND ADDITIONAL INFORMATION NOT SHOWN ON ARCHITECTURAL RCP DRAWINGS
9. REFER TO MECHANICAL FOR SPRINKLER AND EXTINGUISHER TYPE AND FOR LOCATIONS
10. ALL WALL-MOUNTED FIXTURES IN COMMON AREAS AND ADJACENT LEVELS TO PROJECT AT MAXIMUM FROM WALL FACE OR BE 6" MINIMUM TO THE UNDERSIDE OF THE FIXTURE AFF
11. SMOKE DETECTORS SHALL BE LOCATED A MINIMUM OF 7' FROM SUPPLY AIR DIFFUSERS
12. CENTER SPRINKLER HEAD LOCATIONS BETWEEN LIGHTING FIXTURES AND/OR SMOKE DETECTORS, TYPICAL LOCATION AND SPACING TO BE DETERMINED WITH APPROVED SHOP DRAWINGS. PROVIDE BEYOND WHERE HEADS AND OTHER CEILING FIXTURES MAY BE IN CONFLICT. ALIGN ALL HEADS AND FIXTURES ORTHOGONALLY
13. PRE-PAINTED CEILING SHALL ALWAYS BE CONTINUOUSLY MOVIE DROPPED CEILING OR SOFFITS WITH FASTENING AND JOINT TAPE AS REQUIRED FOR SPECIFIED RATING
14. PRE-PAINTED CEILING SHALL ALWAYS BE CONTINUOUSLY MOVIE DROPPED CEILING OR SOFFITS TO PREVENT THE WALL CAVITY FROM COMMUNICATING WITH THE FLOOR/CEILING CAVITY. PRESTOP ALL PENETRATIONS OF PRE-PAINTED FLOORCEILING ASSEMBLIES
15. SEE MECHANICAL DRAWINGS FOR DUCT ROUTING. SEE MECHANICAL DRAWINGS FOR ADDITIONAL INSULATION REQUIREMENTS AT DUCTS
16. CEILING ACCESS PANELS ARE REQUIRED AT ALL DAMPERS, VALVES, TELECOM ACCESS POINTS, AND SOME MECHANICAL EQUIPMENT. COORDINATE LOCATIONS PRIOR TO INSTALLATION OF ANY OF THESE SYSTEMS

RCP LEGEND

HATCH PATTERN INDICATE EXTENT OF CEILING TYPES
REFER TO CEILING ASSEMBLY FOR DETAIL INFORMATION

- C10 - WOOD CEILING
- C11 - SUSPENDED CEILING WALL BOARD
- C12 - STONE TILE
- C14 - ACCESSIONAL CEILING TILE
- SQUARE RECESSED DOWNLIGHT
- RECURVING CUSTOM CHANDELIER
- ROUND PENDANT LIGHT
- J BOX
- LINEAR UTILITY STRIP
- CONCEALED LINEAR UNDERCABINET STRIP
- TRACK - RAIL / LINEAR LED
- SURFACE MOUNTED LIGHT BAR
- SURFACE MOUNT PANEL
- SPRINKLER
- SMOKE DETECTOR
- COMBINATION SMOKE / COMBINATION SMOKE DETECTOR
- FIRE ALARM SPOKER
- FIRE ALARM STROBE
- FIRE ALARM COMBINATION SPOKER / STROBE
- COMBINATION SMOKE / HEAT DETECTOR
- EXT SPOK
- SECURITY CAMERA
- WIRELESS ACCESS POINT
- AC SPREADER
- MOTORIZED DOUBLE ROLLUP SHUTTER - 150-150
- MOTORIZED DOUBLE ROLLUP SHUTTER - 150-150
- CEILING FAN - MECH EXHAUST
- MECHANICAL LINEAR GRILLE
- CEILING ACCESS PANEL
- CEILING CONTROL POINT

Olson Kundig

SOMMET BLANC
8000 MARSHALL AVE
DENVER, CO 80202

ASPEN GROUP
Aspen Group USA, LLC
P.O. Box 900022
Park City, Utah 84308

First Consultant
Olson Kundig
2008 N. University Ave., Suite 200
Provo, UT 84601

Landmark Architect
KPC Design
6000 South High Tech Drive, Suite 100
Murray, Utah 84047

Design/Construct
Parker Group
1000 North Main
Middletown, VT

Code Consultant
KPC Design
6000 South High Tech Drive, Suite 100
Murray, Utah 84047

First Consultant
Olson Kundig
2008 N. University Ave., Suite 200
Provo, UT 84601

Technical Consultant
Leland Bates
1810 North Creek Parkway, Suite 304
Boulder, CO 80501

Structural Engineer
Magnum Engineering Associates
1010 North Main
Boulder, CO 80501

Lighting Designer
KPC Design
6000 South High Tech Drive, Suite 100
Murray, Utah 84047

Building Envelope Consultant
KPC Design
6000 South High Tech Drive, Suite 100
Murray, Utah 84047

Acoustical Consultant
KPC Design
6000 South High Tech Drive, Suite 100
Murray, Utah 84047

MEP Engineer
KPC Design
6000 South High Tech Drive, Suite 100
Murray, Utah 84047

Interior Architect
KPC Design
6000 South High Tech Drive, Suite 100
Murray, Utah 84047

Project Manager
KPC Design
6000 South High Tech Drive, Suite 100
Murray, Utah 84047

Checked By
KPC Design
6000 South High Tech Drive, Suite 100
Murray, Utah 84047

Approved By
KPC Design
6000 South High Tech Drive, Suite 100
Murray, Utah 84047

ISSUED FOR CONSTRUCTION
11/16/2022

RCP - TOWER AB - UNIT E

A6.2.E

- Unit F, 9' walls 1079.7 FT
- Unit F, gyp ceiling, same material as adjacent walls 1565.2 SQ FT
- Metal trim, pnt to match mullions A9.31 - 11 74.5 FT
- Prime the gyp ceilings which are to have wood install... 1451.9 SQ FT



RCP GENERAL NOTES

1. SPOT ELEVATIONS ARE RELATIVE TO FINISH FLOOR LEVEL AND INDICATE BOTTOM OF FINISH
2. ALL CEILING R-47 AFF U.N.O.
3. ALL CEILING ASSEMBLY C11 U.N.O.
4. ALL DIMENSIONS TO FACE OF FINISH U.N.O.
5. SEE CONCRETE PLANS FOR EXTENT OF CONCRETE SLABS AND BEAMS
6. OCCUPABLE SPACES, HABITABLE SPACES AND CORRIDORS SHALL HAVE A CEILING HEIGHT OF NOT LESS THAN 7 FEET AND 6 INCHES. BATHROOMS, TOILET ROOMS, KITCHENS, STORAGE ROOMS AND LAUNDRY ROOMS SHALL HAVE A CEILING HEIGHT OF NOT LESS THAN 7 FEET.
7. SEE SHEET A10 AND A11 FOR FLOORCEILING ASSEMBLIES.
8. SEE ELECTRICAL AND LIGHTING DRAWINGS FOR LIGHTING LAYOUTS AND ADDITIONAL INFORMATION NOT SHOWN ON ARCHITECTURAL RCP DRAWINGS.
9. REFER TO MECHANICAL FOR SPRINKLER AND EXTINGUISHER TYPE AND FOR LOCATIONS.
10. ALL WALL-MOUNTED FIXTURES IN COMMON AREAS AND ADJACENT LEVELS TO PROJECT 4" MAXIMUM FROM WALL FACE OR BE 6" IF MINIMUM TO THE UNDERSIDE OF THE FIXTURE AFF.
11. SMOKE DETECTORS SHALL BE LOCATED A MINIMUM OF 2" FROM SUPPLY AIR DIFFUSERS.
12. CENTER SPRINKLER HEAD LOCATIONS BETWEEN LIGHTING FIXTURES AND/OR SMOKE DETECTORS. TYPICAL LOCATION AND SPACING TO BE DETERMINED WITH APPROVED SHOP DRAWINGS. PROVIDE BESS ARMS WHERE HEADS AND OTHER CEILING FIXTURES MAY BE IN CONFLICT. ALIGN ALL HEADS AND FIXTURES ORTHOGONALLY.
13. PRE-PAINTED CEILING SHALL ALWAYS BE CONTINUOUSLY ABOVE DROPPED CEILING OR SOFFITS WITH FASTENING AND JOINT TAPE AS REQUIRED FOR SPECIFIED RATING.
14. PRE-PAINTED CEILING SHALL ALWAYS BE CONTINUOUSLY ABOVE CHASE/SUPPRESSED-OUT SPACES TO PREVENT THE WALL CAVITY FROM COMMUNICATING WITH THE FLOORCEILING CAVITY. PRESTOP ALL PENETRATIONS OF PRE-PAINTED FLOORCEILING ASSEMBLIES.
15. SEE MECHANICAL DRAWINGS FOR DUCT ROUTING. SEE MECHANICAL DRAWINGS FOR ADDITIONAL INSULATION REQUIREMENTS AT DUCTS.
16. CEILING ACCESS PANELS ARE REQUIRED AT ALL DAMPERS, VALVES, TELECOM ACCESS PORTS AND SOME MECHANICAL EQUIPMENT. COORDINATE LOCATIONS PRIOR TO INSTALLATION OF ANY OF THESE SYSTEMS.

RCP LEGEND

HATCH PATTERN INDICATE EXTENT OF CEILING TYPES
REFER TO CEILING ASSEMBLY FOR DETAIL INFORMATION



1 RCP - TOWER A/B - UNIT F
SCALE: 1/4" = 1'-0"

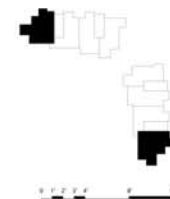

Olson Kundig

SOMMET BLANC
8000 MARSHALL AVE
DENVER, CO 80231



Aspen Group USA, LLC
P.O. Box 980022
Park City, Utah 84098

Project Consultant
Olson Kundig
2000 N. University Ave., Suite 200
Salt Lake City, UT 84103

Architectural Consultant
EPG Design
6000 South 1000 East, Suite 100
Midvale, UT 84047

Structural Engineer
Parker Group
600 South 1000 East
Midvale, UT 84047

Code Consultant
GSC Consultants
400 W. 1000th, Suite 200
Salt Lake City, UT 84103

Fire Consultant
Fire Consultants
400 W. 1000th, Suite 200
Salt Lake City, UT 84103

Vertical Transportation Consultant
Larkin Group
1000 North 1000th, Suite 200
Salt Lake City, UT 84103

Structural Engineer
Magnum Engineering Associates
1000 North 1000th, Suite 200
Salt Lake City, UT 84103

Lighting Designer
Larkin Group
1000 North 1000th, Suite 200
Salt Lake City, UT 84103

Building Envelope Consultant
ADA
1000 North 1000th, Suite 200
Salt Lake City, UT 84103

Acoustical Consultant
Bassett Acoustics
2100 West 1000th, Suite 200
Salt Lake City, UT 84103

MEP Engineer
MEP Group
1000 North 1000th, Suite 200
Salt Lake City, UT 84103

Principal Architect
Olson Kundig
2000 N. University Ave., Suite 200
Salt Lake City, UT 84103

Checked By
Date
11/16/2022

Issue

ISSUED FOR CONSTRUCTION
11/16/2022

RCP - TOWER A/B - UNIT F

A6.2.F

- Unit G, 10' ave walls 1001.7 FT
- Unit G, gyp ceiling material the same as adjacent walls 1346.7 SQ FT
- Metal trim, pnt to match mullions A9.31 - 11 75.9 FT
- Prime the gyp ceilings which are to have wood installed 1468.2 SQ FT

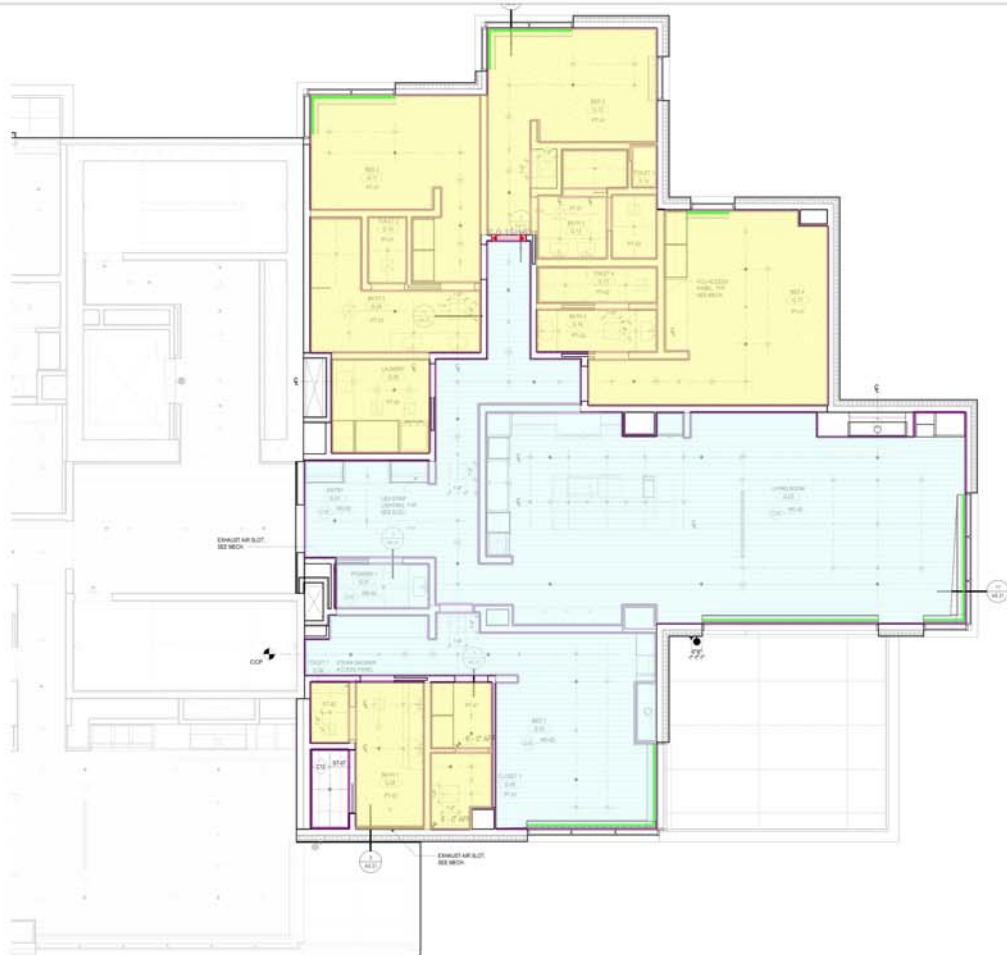

RCP GENERAL NOTES

1. SPOT ELEVATIONS ARE RELATIVE TO FINISH FLOOR LEVEL AND INDICATE BOTTOM OF FINISH
 2. ALL CEILING 8" AFF UNO
 3. ALL CEILING ASSEMBLY C11 UNO
 4. ALL DIMENSIONS TO FACE OF FINISH UNO
 5. SEE CONCRETE PLANS FOR EXTENT OF CONCRETE SLABS AND BEAMS
 6. OCCUPABLE SPACES, HABITABLE SPACES AND CORRIDORS SHALL HAVE A CEILING HEIGHT OF NOT LESS THAN 7 FEET AND 6 INCHES. BATHROOMS, TOILET ROOMS, KITCHENS, STORAGE ROOMS AND LAUNDRY ROOMS SHALL HAVE A CEILING HEIGHT OF NOT LESS THAN 7 FEET
 7. SEE SHEET A10 AND A11 FOR FLOORCEILING ASSEMBLIES
 8. SEE ELECTRICAL AND LIGHTING DRAWINGS FOR LIGHTING LAYOUTS AND ADDITIONAL INFORMATION NOT SHOWN ON ARCHITECTURAL RCP DRAWINGS
 9. REFER TO MECHANICAL FOR SPRINKLER AND EXTINGUISHER TYPE AND FOR LOCATIONS
 10. ALL WALL ADJACENT FEATURES IN COMMON AREAS AND ADJACENT LEVELS TO PROJECT 4" MAXIMUM FROM WALL FACE OR BE 6" IF MINIMUM TO THE UNDERSIDE OF THE FUTURE AFF
 11. SMOKE DETECTORS SHALL BE LOCATED A MINIMUM OF 2" FROM SUPPLY AIR DIFFUSERS
 12. CENTER SPRINKLER HEAD LOCATIONS BETWEEN LIGHTING FIXTURES AND/OR SMOKE DETECTORS, TYPICAL, LOCATION AND SPACING TO BE DETERMINED WITH APPROVED SHOP DRAWINGS. PROVIDE SEE AREAS WHERE HEADS AND OTHER CEILING FIXTURES MAY BE IN CONFLICT. ALIGN ALL HEADS AND FIXTURES ORTHOGONALLY
 13. FIRE PAINTED CEILINGS SHALL ALWAYS BE CONTINUOUSLY ABOVE DROPPED CEILINGS OR SOFFITS WITH FASTENING AND JOINT TAPE AS REQUIRED FOR SPECIFIED RATING
 14. FIRE PAINTED CEILINGS SHALL ALWAYS BE CONTINUOUSLY FLOORED OUT SPACES TO PREVENT THE WALL CAVITY FROM COMMUNICATING WITH THE FLOORCEILING CAVITY. FIRESTOP ALL PENETRATIONS OF FIRE RATED FLOORCEILING ASSEMBLIES
 15. SEE MECHANICAL DRAWINGS FOR DUCT ROUTING. SEE MECHANICAL DRAWINGS FOR ADDITIONAL INSULATION REQUIREMENTS AT DUCTS
 16. CEILING ACCESS PANELS ARE REQUIRED AT ALL DAMPERS, VALVES, TELECOM ACCESS POINTS AND SOME MECHANICAL EQUIPMENT. COORDINATE LOCATIONS PRIOR TO INSTALLATION OF ANY OF THESE SYSTEMS
- ELECTRICAL AND MECHANICAL INFORMATION ARE SHOWN FOR COORDINATION PURPOSES. REFER TO MECHANICAL DRAWINGS AND ELECTRICAL DRAWINGS FOR GENERAL INFORMATION AND LOCATIONS

RCP LEGEND

HATCH PATTERN INDICATE EXTENT OF CEILING TYPES
REFER TO CEILING ASSEMBLY FOR DETAIL INFORMATION

- C10 - WOOD CEILING
- C11 - SUSPENDED CEILING WALL BOARD
- C12 - STONE TILE
- C14 - ACCESSIONAL CEILING TILE
- SQUARE RECESSED DOWNLIGHT
- RECESSED SOUNDED
- RECESSED CUSTOM CHANNELER
- ROUND PENDANT LIGHT
- J BOX
- LINEAR LINEAR UTILITY STOP
- CONCEALED LINEAR UNDERCABINET STOP
- TRACK - RAIL - LINEAR LED
- SURFACE MOUNTED LIGHT BAR
- SURFACE MOUNT PANEL
- SPRINKLER
- SMOKE DETECTOR
- COMBINATION SMOKE / COMBINATION SMOKE DETECTOR
- FIRE ALARM SPOKER
- FIRE ALARM SPOKER
- FIRE ALARM COMBINATION SPOKER - SPOKER
- COMBINATION SMOKE / HEAT DETECTOR
- EXT BOX
- SECURITY CAMERA
- WIRELESS ACCESS POINT
- AT SPEAKER
- NOTIFIED DOUBLE ROLLUP PHONE - 10-10-10
- NOTIFIED DOUBLE ROLLUP PHONE - 10-10-10
- CEILING FAN - MECH EXHAUST
- MECHANICAL LINEAR GRILLE
- CEILING ACCESS PANEL
- CEILING CONTROL POINT

1 RCP - TOWER A/B - UNIT G
SCALE: 1/4" = 1'-0"



1 2 3 4 5 6 7 8 9 10

Olson Kundig

SOMMET BLANC
8000 MARSHALL AVE
DENVER, CO 80231

ASPEN GROUP
Aspen Group USA, LLC
P.O. Box 980022
Park City, Utah 84098

First Consultant
Olson Kundig
2008 N. University Ave., Suite 200
Provo, UT 84601

Second Consultant
EPG Design
6000 South High Street, Suite 100
Murray, Utah 84047

Third Consultant
Parker Group
1000 North 1000
Murray, Utah 84047

Fourth Consultant
Cody Campbell
400 N. Avenue, Suite 200
Provo, UT 84601

Fifth Consultant
First Consultant
2008 N. University Ave., Suite 200
Provo, UT 84601

Sixth Consultant
Valley Transmission Consultants
1000 North 1000, Suite 200
Provo, UT 84601

Seventh Consultant
Magnum Engineering Associates
1000 North 1000, Suite 200
Provo, UT 84601

Eighth Consultant
Lanning Design
1210 SE 10th Ave., Suite 210
Provo, UT 84601





Ninth Consultant
Building Environments Consultants
2000 N. 10th St.
Provo, UT 84601

Tenth Consultant
Aspen Group
2100 West 10th Ave., Suite 210
Provo, UT 84601

Eleventh Consultant
RCP USA
1000 North 1000, Suite 210
Provo, UT 84601

Twelfth Consultant
RCP - TOWER A/B - UNIT G
11/16/2022

A6.2.G

-  Unit H, average 11' walls
-  Unit H, gyp ceiling same material as adjacent walls
-  Pnt beams (over intumescent by others)
-  Prime the gyp ceilings which are to have wood installed
-  Metal trim, pnt to match mullions A9.31 - 11

1231.0 FT
1733.6 SQ FT
47.1 FT
2043.6 SQ FT
100.3 FT

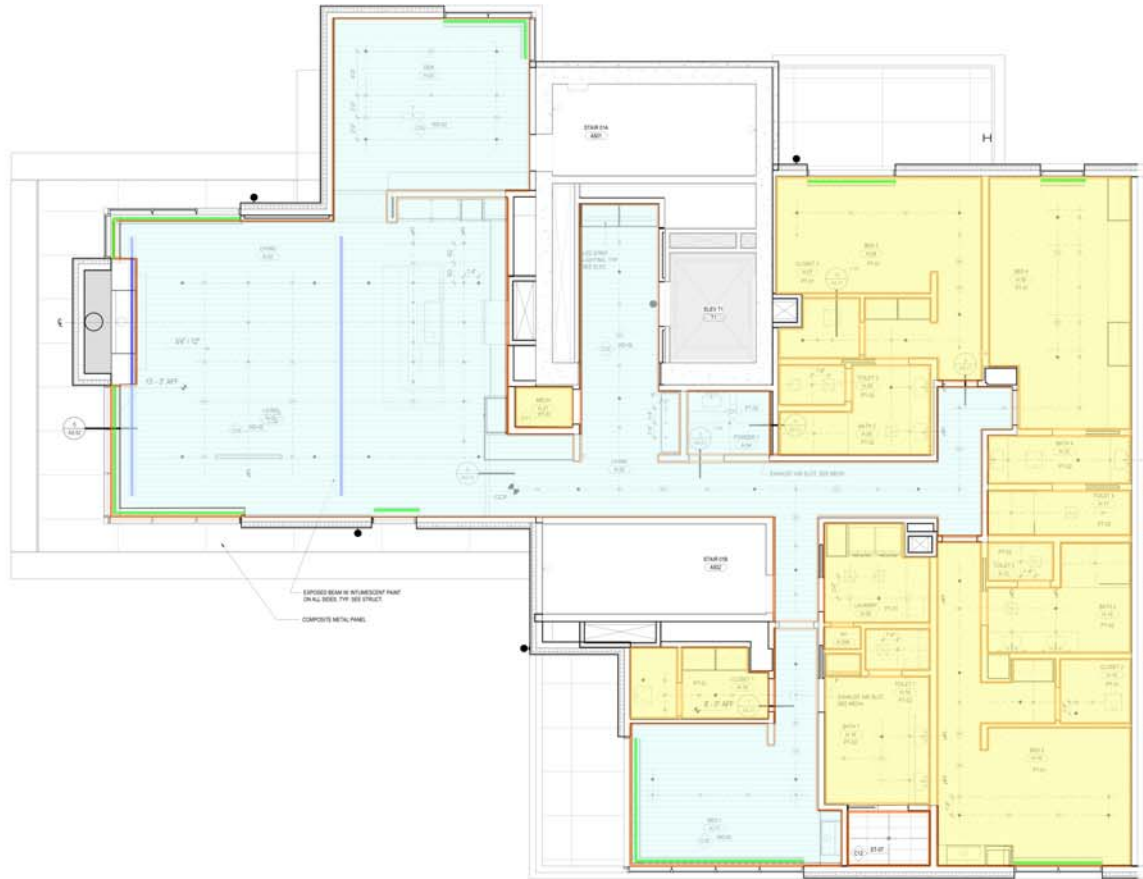

RCP GENERAL NOTES

1. SPOT ELEVATIONS ARE RELATIVE TO FINISH FLOOR LEVEL AND INDICATE BOTTOM OF FINISH
2. ALL CEILING R-47 AFF U.N.O.
3. ALL CEILING ASSEMBLY C11 U.N.O.
4. ALL DIMENSIONS TO FACE OF FINISH U.N.O.
5. SEE CONCRETE PLANS FOR EXTENT OF CONCRETE SLABS AND BEAMS
6. OCCUPABLE SPACES, HABITABLE SPACES AND CORRIDORS SHALL HAVE A CEILING HEIGHT OF NOT LESS THAN 7 FEET AND 6 INCHES. BATHROOMS, TOILET ROOMS, KITCHENS, STORAGE ROOMS AND LAUNDRY ROOMS SHALL HAVE A CEILING HEIGHT OF NOT LESS THAN 7 FEET.
7. SEE SHEET A9.10 AND A9.11 FOR FLOOR/CEILING ASSEMBLIES.
8. SEE ELECTRICAL AND LIGHTING DRAWINGS FOR LIGHTING LAYOUTS AND ADDITIONAL INFORMATION NOT SHOWN ON ARCHITECTURAL RCP DRAWINGS.
9. REFER TO MECHANICAL FOR SPRINKLER AND EXTINGUISHER TYPE AND FOR LOCATIONS.
10. ALL WALL-MOUNTED FIXTURES IN COMMON AREAS AND ADJACENT LEVELS TO PROJECT 4" MAXIMUM FROM WALL FACE OR BE 6" IF MINIMUM TO THE UNDERSIDE OF THE FIXTURE AFF.
11. SMOKE DETECTORS SHALL BE LOCATED A MINIMUM OF 2" FROM SUPPLY AIR DIFFUSERS.
12. CENTER SPRINKLER HEAD LOCATIONS BETWEEN LIGHTING FIXTURES AND/OR SMOKE DETECTORS. TYPICAL LOCATION AND SPACING TO BE DETERMINED WITH APPROVED SHOP DRAWINGS. PROVIDE BEAM AREAS WHERE HEADS AND OTHER CEILING FIXTURES MAY BE IN CONFLICT. ALIGN ALL HEADS AND FIXTURES ORTHOGONALLY.
13. PRE-PAINTED CEILING SHALL ALWAYS BE CONTINUOUS OVER CHASES/SUPERSHED-OUT SPACES TO PREVENT THE WALL CAVITY FROM COMMUNICATING WITH THE FLOOR/CEILING CAVITY. FIRST STOP ALL PENETRATIONS OF PRE-PAINTED FLOOR/CEILING ASSEMBLIES.
14. REFER TO MECHANICAL DRAWINGS FOR DUCT ROUTING. SEE MECHANICAL DRAWINGS FOR ADDITIONAL INSULATION REQUIREMENTS AT DUCTS.
15. CEILING ACCESS PANELS ARE REQUIRED AT ALL DAMPERS, VALVES, TELECOM ACCESS POINTS, AND SOME MECHANICAL EQUIPMENT. COORDINATE LOCATIONS PRIOR TO INSTALLATION OF ANY OF THESE SYSTEMS.
16. ELECTRICAL AND MECHANICAL INFORMATION ARE SHOWN FOR COORDINATION PURPOSES. REFER TO MECHANICAL DRAWINGS AND ELECTRICAL DRAWINGS FOR GENERAL INFORMATION AND LOCATIONS.

RCP LEGEND

HATCH PATTERN INDICATE EXTENT OF CEILING TYPES
REFER TO CEILING ASSEMBLY FOR DETAIL INFORMATION

- C10 - WOOD CEILING
- C11 - SUSPENDED CEILING WALL BOARD
- C12 - STONE TILE
- C14 - ACCESSIONAL CEILING TILE
- SQUARE RECESSED DOWNLIGHT
- RECESSED SOUNDED
- RECESSED CUSTOM CHANNEL
- ROUND PENDANT LIGHT
- J BOX
- LINEAR LINEAR UTILITY STRIP
- CONCEALED LINEAR UNDERCABINET STRIP
- TRACK - RAIL / LINEAR LED
- SURFACE MOUNTED LIGHT BAR
- SURFACE MOUNTED PANEL
- SPRINKLER
- SMOKE DETECTOR
- COMBINATION SMOKE / COMBINATION SMOKE DETECTOR
- FIRE ALARM SPOKER
- FIRE ALARM SPOKER
- FIRE ALARM COMBINATION SPOKER - SPOKER
- COMBINATION SMOKE / HEAT DETECTOR
- EXT SPOK
- SECURITY CAMERA
- WIRELESS ACCESS POINT
- AT SPOKER
- NOTIFIED DOUBLE ROLLUP SPOK - 10-10-10
- NOTIFIED DOUBLE ROLLUP SPOK - 10-10-10
- CEILING FAN - MECH EXHAUST
- MECHANICAL LINEAR GRILLE
- CEILING ACCESS PANEL
- CEILING CONTROL POINT

1 RCP - TOWER AB - UNIT H
SCALE: 1/8" = 1'-0"

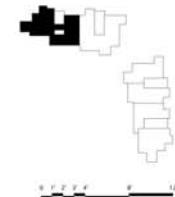

Olson Kundig

SOMMET BLANC
8000 MARACAY AVE
PARK CITY, UT 84060

ASPEN GROUP
Aspen Group USA, LLC
1700 Shaw Road
Park City, Utah 84068

First Consultant
Owner: Aspen Group
1700 Shaw Road, Suite 200
Park City, Utah 84068

Landmark Architect
RPG Design
1000 South High Street, Suite 100
Salt Lake City, Utah 84143

Design/Construct
RPG Design
1000 South High Street, Suite 100
Salt Lake City, Utah 84143

Code Consultant
RPG Design
1000 South High Street, Suite 100
Salt Lake City, Utah 84143

First Consultant
Owner: Aspen Group
1700 Shaw Road, Suite 200
Park City, Utah 84068

First Consultant
Owner: Aspen Group
1700 Shaw Road, Suite 200
Park City, Utah 84068

First Consultant
Owner: Aspen Group
1700 Shaw Road, Suite 200
Park City, Utah 84068

First Consultant
Owner: Aspen Group
1700 Shaw Road, Suite 200
Park City, Utah 84068

First Consultant
Owner: Aspen Group
1700 Shaw Road, Suite 200
Park City, Utah 84068

First Consultant
Owner: Aspen Group
1700 Shaw Road, Suite 200
Park City, Utah 84068

First Consultant
Owner: Aspen Group
1700 Shaw Road, Suite 200
Park City, Utah 84068

First Consultant
Owner: Aspen Group
1700 Shaw Road, Suite 200
Park City, Utah 84068

First Consultant
Owner: Aspen Group
1700 Shaw Road, Suite 200
Park City, Utah 84068

First Consultant
Owner: Aspen Group
1700 Shaw Road, Suite 200
Park City, Utah 84068

First Consultant
Owner: Aspen Group
1700 Shaw Road, Suite 200
Park City, Utah 84068

First Consultant
Owner: Aspen Group
1700 Shaw Road, Suite 200
Park City, Utah 84068

First Consultant
Owner: Aspen Group
1700 Shaw Road, Suite 200
Park City, Utah 84068

First Consultant
Owner: Aspen Group
1700 Shaw Road, Suite 200
Park City, Utah 84068

First Consultant
Owner: Aspen Group
1700 Shaw Road, Suite 200
Park City, Utah 84068

First Consultant
Owner: Aspen Group
1700 Shaw Road, Suite 200
Park City, Utah 84068

First Consultant
Owner: Aspen Group
1700 Shaw Road, Suite 200
Park City, Utah 84068

- Unit I, 12' walls 1584.0 FT
- Pnt beams (over intumescent by others) 57.8 FT
- Unit I, gyp ceiling same material as adjacent walls 2044.2 SQ FT
- Metal trim, pnt to match mullions A9.31 - 11 143.7 FT
- Prime the gyp ceilings which are to have wood installed 3053.0 SQ FT

RCP GENERAL NOTES

1. SPOT ELEVATIONS ARE RELATIVE TO FINISH FLOOR LEVEL AND INDICATE BOTTOM OF FINISH
 2. ALL CEILING 8'-0" AFF UNLESS NOTED OTHERWISE
 3. ALL CEILING ASSEMBLY C-11 UNLESS NOTED OTHERWISE
 4. ALL DIMENSIONS TO FACE OF FINISH UNLESS NOTED OTHERWISE
 5. SEE CONCRETE PLANS FOR EXTENT OF CONCRETE SLABS AND BEAMS
 6. OCCUPABLE SPACES, HABITABLE SPACES AND CORRIDORS SHALL HAVE A CEILING HEIGHT OF NOT LESS THAN 7 FEET AND 6 INCHES. BATHROOMS, TOILET ROOMS, KITCHENS, STORAGE ROOMS AND LAUNDRY ROOMS SHALL HAVE A CEILING HEIGHT OF NOT LESS THAN 7 FEET.
 7. SEE SHEET A2.10 AND A2.11 FOR FLOOR/CEILING ASSEMBLIES
 8. SEE ELECTRICAL AND LIGHTING DRAWINGS FOR LIGHTING LAYOUTS AND ADDITIONAL INFORMATION NOT SHOWN ON ARCHITECTURAL RCP DRAWINGS
 9. REFER TO MECHANICAL FOR SPRINKLER AND EXTINGUISHER TYPE AND FOR LOCATIONS
 10. ALL WALL ADJACENT TO CEILING SHALL BE CONTIGUOUS ABOVE DROPPED CEILING OR PROJECT 4" MINIMUM FROM WALL FACE OR BE 6" MINIMUM TO THE UNDERSIDE OF THE FUTURE AFF.
 11. SMOKE DETECTORS SHALL BE LOCATED A MINIMUM OF 2' FROM SUPPLY AIR DIFFUSERS
 12. CENTER SPRINKLER HEAD LOCATIONS BETWEEN LIGHTING FIXTURES AND/OR SMOKE DETECTORS. TYPICAL LOCATION AND SPACING TO BE DETERMINED WITH APPROVED SHOP DRAWINGS. PROVIDE SIZE, RATING, WARE, HEADS AND OTHER CEILING FIXTURES MAY BE IN CONFLICT. ALIGN ALL HEADS AND FIXTURES ORTHOGONALLY
 13. PRE-PAINTED CEILING SHALL ALWAYS BE CONTIGUOUS ABOVE DROPPED CEILING OR SPOFFS WITH FASTENING AND JOINT TAPE AS REQUIRED FOR SPECIFIED RATING
 14. PRE-PAINTED CEILING SHALL ALWAYS BE CONTIGUOUS ABOVE CHASES/SUPPLEMENT SPACES TO PREVENT THE WALL CAVITY FROM COMMUNICATING WITH THE FLOOR/CEILING CAVITY. FIRST-AT ALL PENETRATIONS OF FLOOR/CEILING ASSEMBLIES
 15. SEE MECHANICAL DRAWINGS FOR DUCT ROUTING. SEE MECHANICAL DRAWINGS FOR ADDITIONAL INSULATION REQUIREMENTS AT DUCTS
 16. CEILING ACCESS PANELS ARE REQUIRED AT ALL CHAMBERS, VALVES, TELECOM ACCESS POINTS AND SOME MECHANICAL EQUIPMENT. COORDINATE LOCATIONS PRIOR TO INSTALLATION OF ANY OF THESE SYSTEMS
- ELECTRICAL AND MECHANICAL INFORMATION ARE SHOWN FOR COORDINATION PURPOSES. REFER TO MECHANICAL DRAWINGS AND ELECTRICAL DRAWINGS FOR GENERAL INFORMATION AND LOCATIONS

RCP LEGEND

HATCH PATTERN INDICATE EXTENT OF CEILING TYPES
REFER TO CEILING ASSEMBLY FOR DETAIL INFORMATION

- C10 - WOOD CEILING
- C11 - SUSPENDED CEILING WALL BOARD
- C12 - STONE TILE
- C14 - ADDITIONAL CEILING TILE
- CEILING RECESSED DOWNLIGHT
- RECESSED SMOKE
- RECESSED CUSTOM CHANDELIER
- ROUND PENDANT LIGHT
- JOIST
- LINEAR LINEAR UTILITY STRIP
- CONCEALED LINEAR UNDERCABINET STRIP
- TRACK - RAIL / LINEAR LED
- SURFACE MOUNTED LIGHT BAR
- SURFACE MOUNTED PANEL
- SPRINKLER
- SMOKE DETECTOR
- COMBINATION SMOKE / COMBINATION SMOKE DETECTOR
- FIRE ALARM SPOON
- FIRE ALARM SPOON
- COMBINATION SMOKE / HEAT DETECTOR
- EXT SPOON
- SECURITY CAMERA
- WIRELESS ACCESS POINT
- AI SPOON
- NOTIFIED DOUBLE ROLLUP SPOON - 10-10-10
- NOTIFIED DOUBLE ROLLUP SPOON - 10-10-10
- CEILING FAN - MECH EXHAUST
- MECHANICAL LINEAR GRILLE
- CEILING ACCESS PANEL
- CEILING CONTROL POINT

Olson Kundig

SOMMER BLANC
8000 MARSHALL AVE
DENVER, CO 80231

ASPEN GROUP
Aspen Group USA, LLC
1700 Shaw Road
Park City, Utah 84098

First Consultant
Olson Kundig
2000 N. University Ave., Suite 200
Phoenix, AZ 85016

Landmark Architect
RPG Design
1000 South High Street, Suite 100
Madison, WI 53703

Design/Construct
RPG Design
1000 South High Street, Suite 100
Madison, WI 53703

Code Consultant
RPG Design
1000 South High Street, Suite 100
Madison, WI 53703

First Consultant
Olson Kundig
2000 N. University Ave., Suite 200
Phoenix, AZ 85016

Technical Transmission Consultant
RPG Design
1000 South High Street, Suite 100
Madison, WI 53703

Structural Engineer
RPG Design
1000 South High Street, Suite 100
Madison, WI 53703

Lighting Designer
RPG Design
1000 South High Street, Suite 100
Madison, WI 53703

Acoustics Consultant
RPG Design
1000 South High Street, Suite 100
Madison, WI 53703

MEP Engineer
RPG Design
1000 South High Street, Suite 100
Madison, WI 53703

Principal Architect
RPG Design
1000 South High Street, Suite 100
Madison, WI 53703

Checked By
RPG Design
1000 South High Street, Suite 100
Madison, WI 53703

Approved By
RPG Design
1000 South High Street, Suite 100
Madison, WI 53703

Issued For Construction
RPG Design
1000 South High Street, Suite 100
Madison, WI 53703

11/16/2022

11/16/2022

11/16/2022

11/16/2022

11/16/2022

11/16/2022

11/16/2022

- | | |
|--------------|--|
| 1479.2 FT | |
| 1844.0 SQ FT | |
| 109.8 FT | |
| 2252.5 SQ FT | |
| 50.4 FT | |



- Unit K, 12' walls
- Unit K, gyp ceiling same as adjacent walls
- Pnt beams (over intumescent by others)
- Area above windows that comes down to ceiling A8.92 - 6
- Prime the gyp ceilings which are to have wood installed

1464.6 FT
2161.9 SQ FT
64.8 FT
118.7 FT
2299.3 SQ FT



RCP GENERAL NOTES

1. SPOT ELEVATIONS ARE RELATIVE TO FINISH FLOOR LEVEL AND INDICATE BOTTOM OF FINISH
2. ALL CEILING R-47 AFF UNO
3. ALL CEILING ASSEMBLY C11 UNO
4. ALL DIMENSIONS TO FACE OF FINISH UNO
5. SEE CONCRETE PLANS FOR EXTENT OF CONCRETE SLABS AND BEAMS
6. OCCUPABLE SPACES, HABITABLE SPACES AND CORRIDORS SHALL HAVE A CEILING HEIGHT OF NOT LESS THAN 7 FEET AND 6 INCHES. BATHROOMS, TOILET ROOMS, KITCHENS, STORAGE ROOMS AND LAUNDRY ROOMS SHALL HAVE A CEILING HEIGHT OF NOT LESS THAN 7 FEET
7. SEE SHEET A8.10 AND A8.11 FOR FLOOR/CEILING ASSEMBLIES
8. SEE ELECTRICAL AND LIGHTING DRAWINGS FOR LIGHTING LAYOUTS AND ADDITIONAL INFORMATION NOT SHOWN ON ARCHITECTURAL RCP DRAWINGS
9. REFER TO MECHANICAL FOR SPRINKLER AND EXTINGUISHER TYPE AND FOR LOCATIONS
10. ALL WALL-MOUNTED FIXTURES IN COMMON AREAS AND ADJACENT LEVELS TO PROJECT AT MAXIMUM FROM WALL FACE OR BE 6" IF MINIMUM TO THE UNDERSIDE OF THE FIXTURE AFF
11. SMOKE DETECTORS SHALL BE LOCATED AT MINIMUM OF 2" OF FROM SUPPLY AIR DIFFUSERS
12. CENTER SPRINKLER HEAD LOCATIONS BETWEEN LIGHTING FIXTURES AND/OR SMOKE DETECTORS, TYPICAL LOCATION AND SPACING TO BE DETERMINED WITH APPROVED SHOP DRAWINGS. PROVIDE BEAM AREAS WHERE HEADS AND OTHER CEILING FIXTURES MAY BE IN CONFLICT. ALIGN ALL HEADS AND FIXTURES ORTHOGONALLY
13. FIRE-RATED CEILING SHALL ALWAYS BE CONTINUOUSLY ABOVE DROPPED CEILING OR IN SLOTTED WITH FASTENERS AND JOINT TAPE AS REQUIRED FOR SPECIFIED RATING
14. FIRE-RATED CEILING SHALL ALWAYS BE CONTINUOUSLY OVER CHASES/SPURRED-OUT SPACES TO PREVENT THE WALL CAVITY FROM COMMUNICATING WITH THE FLOOR/CEILING CAVITY. PREPARE ALL PENETRATIONS OF FIRE-RATED FLOOR/CEILING ASSEMBLIES
15. SEE MECHANICAL DRAWINGS FOR DUCT ROUTING. SEE MECHANICAL DRAWINGS FOR ADDITIONAL INSULATION REQUIREMENTS AT DUCTS
16. CEILING ACCESS PANELS ARE REQUIRED AT ALL DAMPERS, VALVES, TELECOM ACCESS POINTS AND SOME MECHANICAL EQUIPMENT. COORDINATE LOCATIONS PRIOR TO INSTALLATION OF ANY OF THESE SYSTEMS

RCP LEGEND

HATCH PATTERN INDICATE EXTENT OF CEILING TYPES
REFER TO CEILING ASSEMBLY FOR DETAIL INFORMATION

- C10 - WOOD CEILING
- C11 - SUSPENDED CEILING WALL BOARD
- C12 - STONE TILE
- C14 - ACCESSIONAL CEILING TILE
- SQUARE RECESSED DOWNLIGHT
- RECESSED SMOKE
- RECESSED CUSTOM CHANDELIER
- ROUND PENDANT LIGHT
- J BOX
- LINEAR UTILITY STOP
- CONCEALED LINEAR UNDERCUT STOP
- TRACK - RAIL / LINEAR LED
- SURFACE MOUNTED LIGHT BAR
- SURFACE MOUNTED PANEL
- SPRINKLER
- SMOKE DETECTOR
- COMBINATION SMOKE / COMBINATION SMOKE DETECTOR
- FIRE ALARM SPOON
- FIRE ALARM SPOON
- COMBINATION SMOKE / HEAT DETECTOR
- EXT SPOON
- SECURITY CAMERA
- WIRELESS ACCESS POINT
- AT SPEAKER
- NOTIFIED DOUBLE ROLLUP PHONE - (S) (S) (S)
- NOTIFIED DOUBLE ROLLUP PHONE - (S) (S) (S)
- CEILING FAN - MECH EXHAUST
- MECHANICAL LINEAR GRILLE
- CEILING ACCESS PANEL
- CEILING CONTROL POINT

EXISTING ROOM BY INTUMESCENT PANEL
SMALL ROOMS TYP SEE STRUCT

COMPOSITE METAL PANEL

1 RCP - TOWER A/B - UNIT K
SCALE: 1/4" = 1'-0"

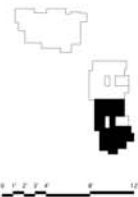

Olson Kundig

SOMMET BLANC
8000 MARSHALL AVE
DENVER, CO 80202

ASPEN GROUP
Aspen Group USA, LLC
1700 Main Street
Park City, Utah 84302

First Consultant
Cheney Hill
2000 N University Ave, Suite 200
Provo, UT 84601

Landmark Architect
KPC Design
6000 South High Road, Suite 100
Murray, Utah 84047

Don Roberts, WRB
Project Manager
1000 North 1000
Middletown, VT

Code Consultant
1000 N. Avenue, Suite 2000
Seattle, WA 98101

First Consultant
Cheney Hill
2000 N University Ave, Suite 200
Provo, UT 84601

Technical Consultant
Magnum International Association
1000 N. Avenue, Suite 2000
Seattle, WA 98101

Technical Consultant
Magnum International Association
1000 N. Avenue, Suite 2000
Seattle, WA 98101

Technical Consultant
Magnum International Association
1000 N. Avenue, Suite 2000
Seattle, WA 98101

Technical Consultant
Magnum International Association
1000 N. Avenue, Suite 2000
Seattle, WA 98101

Technical Consultant
Magnum International Association
1000 N. Avenue, Suite 2000
Seattle, WA 98101

Technical Consultant
Magnum International Association
1000 N. Avenue, Suite 2000
Seattle, WA 98101

Technical Consultant
Magnum International Association
1000 N. Avenue, Suite 2000
Seattle, WA 98101

Technical Consultant
Magnum International Association
1000 N. Avenue, Suite 2000
Seattle, WA 98101

Technical Consultant
Magnum International Association
1000 N. Avenue, Suite 2000
Seattle, WA 98101

Technical Consultant
Magnum International Association
1000 N. Avenue, Suite 2000
Seattle, WA 98101

Technical Consultant
Magnum International Association
1000 N. Avenue, Suite 2000
Seattle, WA 98101

Technical Consultant
Magnum International Association
1000 N. Avenue, Suite 2000
Seattle, WA 98101

Technical Consultant
Magnum International Association
1000 N. Avenue, Suite 2000
Seattle, WA 98101

Technical Consultant
Magnum International Association
1000 N. Avenue, Suite 2000
Seattle, WA 98101

Technical Consultant
Magnum International Association
1000 N. Avenue, Suite 2000
Seattle, WA 98101

Technical Consultant
Magnum International Association
1000 N. Avenue, Suite 2000
Seattle, WA 98101

ISSUED FOR
CONSTRUCTION
11/16/2022

RCP - TOWER A/B - UNIT
K

A6.2.K

- Unit L, 9' walls
- Unit L, gyp ceilings same finish as adjacent walls
- Metal trim, pnt to match mullions A9.31 - 11
- Prime the gyp ceilings which are to have wood installed
- Pnt intumescent coated metal columns

1161.7 FT
1749.2 SQ FT
71.6 FT
1838.7 SQ FT
1.0 EA

RCP GENERAL NOTES

- SPOT ELEVATIONS ARE RELATIVE TO FINISH FLOOR LEVEL AND INDICATE BOTTOM OF FINISH
- ALL CEILING FINISH SHALL BE U.O.
- ALL CEILING ASSEMBLY CH U.O.
- ALL DIMENSIONS TO FACE OF FINISH U.O.
- SEE CONCRETE PLANS FOR EXTENT OF CONCRETE SLAB AND BEAMS
- OCCUPABLE SPACES, HABITABLE SPACES AND CORRIDORS SHALL HAVE A CEILING HEIGHT OF NOT LESS THAN 7 FEET AND 8 INCHES. BATHROOMS, TOILET ROOMS, KITCHENS, STORAGE ROOMS AND LAUNDRY ROOMS SHALL HAVE A CEILING HEIGHT OF NOT LESS THAN 7 FEET.
- SEE SHEET A6.10 AND A6.11 FOR FLOORCEILING ASSEMBLIES.
- SEE ELECTRICAL AND LIGHTING DRAWINGS FOR LIGHTING LAYOUTS AND ADDITIONAL INFORMATION NOT SHOWN ON ARCHITECTURAL RCP DRAWINGS.
- REFER TO MECHANICAL FOR SPRINKLER AND EXTINGUISHER TYPE AND FOR LOCATIONS.
- ALL WALL-MOUNTED FEATURES IN COMMON AREAS AND ADJACENT LEVELS TO PROJECT 4" MAXIMUM FROM WALL FACE OR BE 6" MINIMUM TO THE UNDERSIDE OF THE FEATURE APPL.
- SMOKE DETECTORS SHALL BE LOCATED A MINIMUM OF 3' FROM SUPPLY AIR DIFFUSERS.
- CENTER SPRINKLER HEAD LOCATIONS BETWEEN LIGHTING FIXTURES AND/OR SMOKE DETECTORS. TYPICAL LOCATION AND SPACING TO BE DETERMINED WITH APPROVED SHOP DRAWINGS. PROVIDE SIZE, ARMS, SPINER HEADS AND OTHER CEILING FIXTURES MAY BE IN CONFLICT. ALIGN ALL HEADS AND FIXTURES ORTHOGONALLY.
- FIRE-ARMED CEILING SHALL ALWAYS BE CONTINUOUS ABOVE DROPPED CEILING OR SPACED WITH FASTENERS AND JOINT TAPE AS REQUIRED FOR SPECIFIED RATING.
- FIRE-ARMED CEILING SHALL ALWAYS BE CONTINUOUS OVER CHASES/PARALLEL SPACES TO PREVENT THE WALL CAVITY FROM COMMUNICATING WITH THE FLOORCEILING CAVITY. PREPARE ALL PENETRATIONS OF FIRE-ARMED FLOORCEILING ASSEMBLY.
- SEE MECHANICAL DRAWINGS FOR DUCT ROUTING. SEE MECHANICAL DRAWINGS FOR ADDITIONAL INSULATION REQUIREMENTS AT SUCTS.
- CEILING ACCESS PANELS ARE REQUIRED AT ALL DAMPERS, VALVES, TELECOM ACCESS PORTS AND SOME MECHANICAL EQUIPMENT. COORDINATE LOCATIONS PRIOR TO INSTALLATION OF ANY OF THESE SYSTEMS.

RCP LEGEND

HATCH PATTERN INDICATE EXTENT OF CEILING TYPES
REFER TO CEILING ASSEMBLY FOR DETAILED INFORMATION

- 01H - WOOD CEILING
- 01I - SUSPENDED SPRINKLER HEAD BOARD
- 01J - STONE TILE
- 01K - ADJUSTABLE CEILING TILE
- 01L - SQUARE RECESSED DOWNLIGHT
- 01M - RECESSED SMOKE
- 01N - RECESSED CUSTOM CHANDELIER
- 01O - ROUND PENDANT LIGHT
- 01P - LUMEN
- 01Q - LENSED LUMEN UTILITY TRIM
- 01R - CONCEALED LINEAR UNDERCABINET TRIM
- 01S - TRUCK WALL LINEAR LED
- 01T - SURFACE MOUNTED LIGHT BAR
- 01U - SURFACE MOUNTED PANEL
- 01V - SPRINKLER
- 01W - SMOKE DETECTOR
- 01X - COMBINATION SMOKE - CARBON MONOXIDE DETECTOR
- 01Y - FIRE ALARM SPEAKER
- 01Z - FIRE ALARM STROBE
- 01AA - FIRE ALARM COMBINATION SPEAKER - STROBE
- 01AB - EXT BELL
- 01AC - SECURITY CAMERA
- 01AD - WIRELESS ACCESS POINT
- 01AE - AI SPEAKER
- 01AF - MOTORIZED SINGLE ROLLER SHUTTER - 01G-01H
- 01AG - MOTORIZED DOUBLE ROLLER SHUTTER - 01G-01H
- 01AH - CEILING FAN - MECH EXHAUST
- 01AI - MECHANICAL LINEAR GRILLE
- 01AJ - CEILING ACCESS PANEL
- 01AK - CEILING CONTROL POINT



Olson Kundig

SOMMER BLANC
8000 MARACAS AVE
DENVER, CO 80231



Aspen Group USA, LLC
PO Box 380022
Park City, Utah 84308

Project Consultant
Olson Kundig

Project Engineer
Thomas Walter Kundig
8000 Maracas Ave, Suite 380
Park City, Utah 84308

Project Engineer
Thomas Walter Kundig
8000 Maracas Ave, Suite 380
Park City, Utah 84308

Project Engineer
Thomas Walter Kundig
8000 Maracas Ave, Suite 380
Park City, Utah 84308

Project Engineer
Thomas Walter Kundig
8000 Maracas Ave, Suite 380
Park City, Utah 84308

Project Engineer
Thomas Walter Kundig
8000 Maracas Ave, Suite 380
Park City, Utah 84308

Project Engineer
Thomas Walter Kundig
8000 Maracas Ave, Suite 380
Park City, Utah 84308

Project Engineer
Thomas Walter Kundig
8000 Maracas Ave, Suite 380
Park City, Utah 84308

Project Engineer
Thomas Walter Kundig
8000 Maracas Ave, Suite 380
Park City, Utah 84308

Project Engineer
Thomas Walter Kundig
8000 Maracas Ave, Suite 380
Park City, Utah 84308

Project Engineer
Thomas Walter Kundig
8000 Maracas Ave, Suite 380
Park City, Utah 84308

Project Engineer
Thomas Walter Kundig
8000 Maracas Ave, Suite 380
Park City, Utah 84308

Project Engineer
Thomas Walter Kundig
8000 Maracas Ave, Suite 380
Park City, Utah 84308

Project Engineer
Thomas Walter Kundig
8000 Maracas Ave, Suite 380
Park City, Utah 84308

Project Engineer
Thomas Walter Kundig
8000 Maracas Ave, Suite 380
Park City, Utah 84308

Project Engineer
Thomas Walter Kundig
8000 Maracas Ave, Suite 380
Park City, Utah 84308

Project Engineer
Thomas Walter Kundig
8000 Maracas Ave, Suite 380
Park City, Utah 84308

Project Engineer
Thomas Walter Kundig
8000 Maracas Ave, Suite 380
Park City, Utah 84308

Project Engineer
Thomas Walter Kundig
8000 Maracas Ave, Suite 380
Park City, Utah 84308

Project Engineer
Thomas Walter Kundig
8000 Maracas Ave, Suite 380
Park City, Utah 84308

Project Engineer
Thomas Walter Kundig
8000 Maracas Ave, Suite 380
Park City, Utah 84308

Project Engineer
Thomas Walter Kundig
8000 Maracas Ave, Suite 380
Park City, Utah 84308

Project Engineer
Thomas Walter Kundig
8000 Maracas Ave, Suite 380
Park City, Utah 84308

Project Engineer
Thomas Walter Kundig
8000 Maracas Ave, Suite 380
Park City, Utah 84308

1 ENLARGED RCP - TOWER C UNIT L
SCALE: 1/4" = 1'-0"

ISSUED FOR
CONSTRUCTION
11/16/2022

RCP - TOWER C - UNIT L
A6.2.L

- Unit M 9' walls 1365.5 FT
- Unit M, gyp ceiling same as adjacent walls 2143.1 SQ FT
- Metal trim, pnt to match mullions A9.31 - 11 51.1 FT
- Pnt intumescent coated metal columns 1.0 EA
- Prime the gyp ceilings which are to have wood install... 1848.9 SQ FT

RCP GENERAL NOTES

- SPOT ELEVATIONS ARE RELATIVE TO FINISH FLOOR LEVEL AND INDICATE BOTTOM OF FINISH
- ALL CEILING IF AFF. U.N.O.
- ALL CEILING ASSEMBLY C11 U.N.O.
- ALL DIMENSIONS TO FACE OF FINISH U.N.O.
- SEE CONCRETE PLANS FOR EXTENT OF CONCRETE SLABS AND BEAMS
- OCCUPABLE SPACES, INFERABLE SPACES AND CORRIDORS SHALL HAVE A CEILING HEIGHT OF NOT LESS THAN 7 FEET AND 8 INCHES. BATHROOMS, TOILET ROOMS, KITCHENS, STORAGE ROOMS AND LAUNDRY ROOMS SHALL HAVE A CEILING HEIGHT OF NOT LESS THAN 7 FEET.
- SEE SHEET A9.10 AND A9.11 FOR FLOORCEILING ASSEMBLIES.
- SEE ELECTRICAL AND LIGHTING DRAWINGS FOR LIGHTING LAYOUTS AND ADDITIONAL INFORMATION NOT SHOWN ON ARCHITECTURAL RCP DRAWINGS.
- REFER TO MECHANICAL FOR SPRINKLER AND EXTINGUISHER TYPE AND FOR LOCATIONS.
- ALL WALL-MOUNTED FIXTURES IN COMMON AREAS AND ADJACENT LEVELS TO PROJECT 4" MAXIMUM FROM WALL FACE OR BE 6" MINIMUM TO THE UNDERSIDE OF THE FIXTURE AFF.
- SMOKE DETECTORS SHALL BE LOCATED A MINIMUM OF 3" FROM SUPPLY AIR DIFFUSERS.
- CENTER SPRINKLER HEAD LOCATIONS BETWEEN LIGHTING FIXTURES AND/OR SMOKE DETECTORS. TYPICAL LOCATION AND SPACING TO BE DETERMINED WITH APPROVED SHOP DRAWINGS. PROVIDE SIZE, ARMOR, INCHES HEADS AND OTHER CEILING FIXTURES MAY BE IN CONFLICT. ALIGN ALL HEADS AND FIXTURES ORTHOGONALLY.
- FIRE-ARMED CEILING SHALL ALWAYS BE CONTINGUOUS ABOVE DROPPED CEILING OR SPOFFS WITH FASTENING AND JOINT TAPE AS REQUIRED FOR SPECIFIED RATING.
- PREPARED CEILING SHALL ALWAYS BE CONTINGUOUS OVER CHASES/FURRED-OUT SPACES TO PREVENT THE WALL CAVITY FROM COMMUNICATING WITH THE FLOORCEILING CAVITY. PREPARE ALL PENETRATIONS OF FIRE-ARMED FLOORCEILING ASSEMBLIES.
- SEE MECHANICAL DRAWINGS FOR DUCT ROUTING. SEE MECHANICAL DRAWINGS FOR ADDITIONAL INSULATION REQUIREMENTS AT SUCTS.
- CEILING ACCESS PANELS ARE REQUIRED AT ALL DAMPERS, VALVES, TELECOM ACCESS PORTS AND SOME MECHANICAL EQUIPMENT. COORDINATE LOCATIONS PRIOR TO INSTALLATION OF ANY OF THESE SYSTEMS.

RCP LEGEND

HATCH PATTERN INDICATE EXTENT OF CEILING TYPES
REFER TO CEILING ASSEMBLY FOR DETAIL INFORMATION

- C11 - WOOD CEILING
- C12 - SUSPENDED SPRINKLER WALL BOARD
- C13 - STONE TILE
- C14 - ACCESSION CEILING TILE
- SQUARE RECESSED DOWNLIGHT
- RECURVATE ROOMS
- RECURVATE CUSTOM CHASSIS
- ROUND PENDANT LIGHT
- JBKX
- LINEAR LINEAR UTILITY TRIP
- CONDENSED LINEAR UNDERCABINET LIGHT
- TRUCK - WALL LINEAR LED
- SURFACE MOUNTED LIGHT BAR
- SURFACE MOUNTED PANEL
- SPRINKLER
- SMOKE DETECTOR
- COMBINATION SMOKE - CARBON MONOXIDE DETECTOR
- FIRE ALARM SPOONER
- FIRE ALARM SPOONER
- FIRE ALARM SPOONER
- FIRE ALARM COMBINATION SPOONER - SPOONER
- EXT. SON
- SECURITY CAMERA
- WIRELESS ACCESS POINT
- AV SPEAKER
- MOTORIZED SINGLE ROLLER SHUTTER - 10/10/10
- MOTORIZED DOUBLE ROLLER SHUTTER - 10/10/10
- CEILING FAN - MESH EXHAUST
- MECHANICAL LINEAR GRILLE
- CEILING ACCESS PANEL
- CEILING CONTROL POINT



Olson Kundig

SOMMER BLANC
8000 MARAQUETTE AVE
PARK CITY, UT 84306



Aspen Group USA, LLC
P.O. Box 900022
Park City, Utah 84308

Project Consultant
Olson Kundig
2000 N. University Ave., Suite 200
Provo, UT 84601

Architect
EPG Design
1000 South High Tech Drive, Suite 100
Murray, Utah 84307

Structural Engineer
Zachary Engineering
1000 South High Tech Drive, Suite 100
Murray, Utah 84307

Code Consultant
1000 N. University, Suite 200
Provo, UT 84601

Fire Consultant
Fire Consultants
1000 South High Tech Drive, Suite 100
Murray, Utah 84307

Vertical Transportation Consultant
Larkin Bros
1000 North Creek Parkway, Suite 304
Sandy, Utah 84070

Structural Engineer
Magnusson Klemencic Associates
1000 N. University, Suite 200
Provo, UT 84601

Lighting Consultant
Larkin Bros
1000 North Creek Parkway, Suite 304
Sandy, Utah 84070

Building Envelope Consultant
RGA
1000 N. University, Suite 200
Provo, UT 84601

Acoustical Consultant
Bassett Acoustics
1000 North Creek Parkway, Suite 304
Sandy, Utah 84070

MEP Engineer
MEP USA
1000 North Creek Parkway, Suite 304
Sandy, Utah 84070

Principal Architect
Thomas Kundig
1000 N. University, Suite 200
Provo, UT 84601

Project Manager
Thomas Kundig
1000 N. University, Suite 200
Provo, UT 84601

Checked By
Date
11/16/2022

ISSUED FOR CONSTRUCTION
11/16/2022

RCP - TOWER C - UNIT M
A6.2.M

1 ENLARGED RCP - TOWER C UNIT M
SCALE: 1/4" = 1'-0"



- Unit N, 9' walls
- Unit N, gyp ceiling same as walls
- Metal trim, pnt to match mullions A9.31 - 11
- Prime the gyp ceilings which are to have wood installed
- Pnt intumescent coated metal columns

1330.4 FT
2128.8 SQ FT
51.3 FT
1826.3 SQ FT
1.0 EA

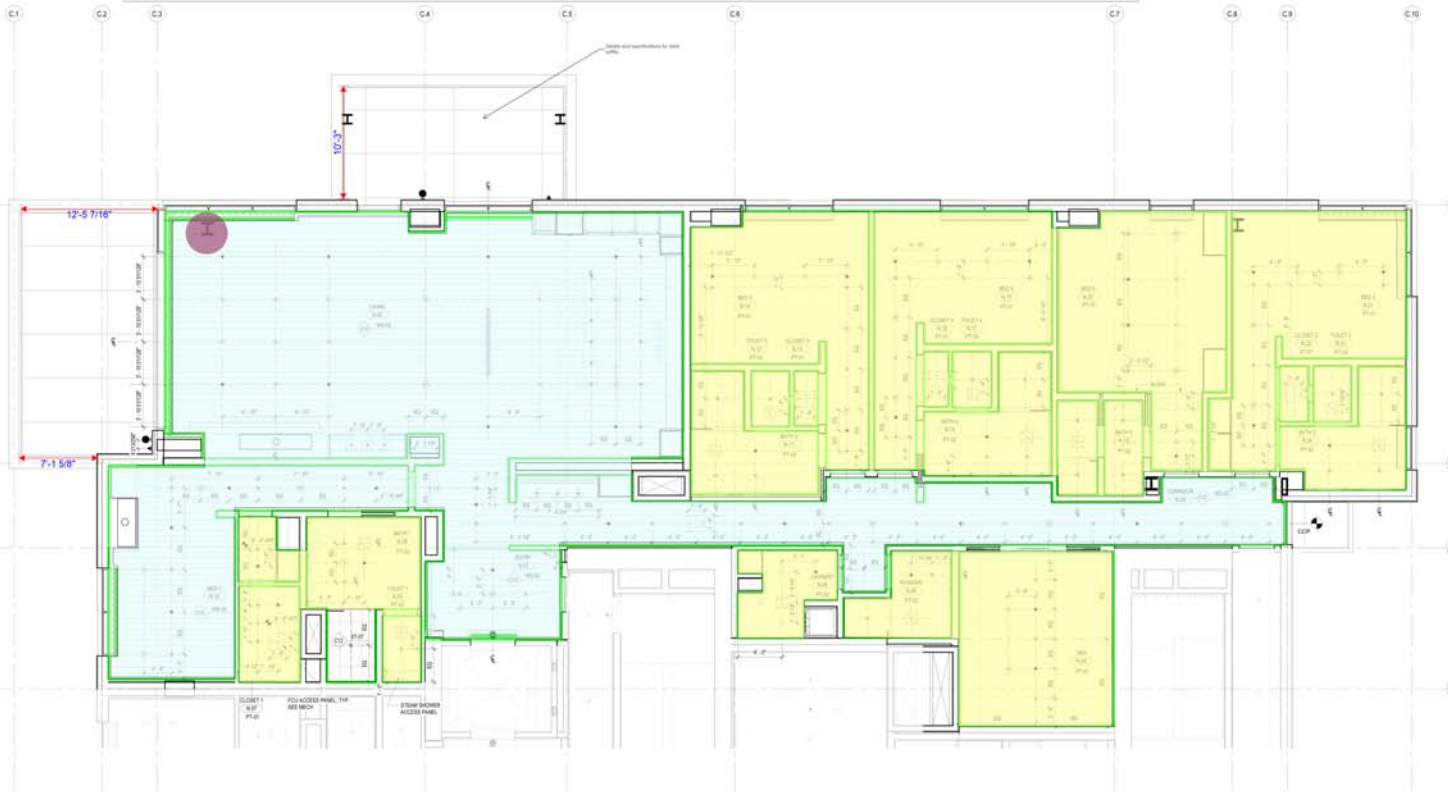

1 ENLARGED RCP - TOWER C UNIT N
SCALE: 1/4" = 1'-0"

RCP GENERAL NOTES

1. SPOT ELEVATIONS ARE RELATIVE TO FINISH FLOOR LEVEL AND INDICATE BOTTOM OF FINISH
2. ALL CEILING/ROOF AFF UNO.
3. ALL CEILING ASSEMBLY C11 UNO.
4. ALL DIMENSIONS TO FACE OF FINISH UNO.
5. SEE CONCRETE PLANS FOR EXTENT OF CONCRETE SLABS AND BEAMS
6. OCCUPABLE SPACES, HABITABLE SPACES AND CORRIDORS SHALL HAVE A CEILING HEIGHT OF NOT LESS THAN 7 FEET AND 6 INCHES. BATHROOMS, TOILET ROOMS, KITCHENS, STORAGE ROOMS AND LAUNDRY ROOMS SHALL HAVE A CEILING HEIGHT OF NOT LESS THAN 7 FEET.
7. SEE SHEET A10 AND A11 FOR FLOOR/CEILING ASSEMBLIES.
8. SEE ELECTRICAL AND LIGHTING DRAWINGS FOR LIGHTING LAYOUTS AND ADDITIONAL INFORMATION NOT SHOWN ON ARCHITECTURAL RCP DRAWINGS.
9. REFER TO MECHANICAL FOR SPRINKLER AND EXTINGUISHER TYPE AND FOR LOCATIONS.
10. ALL WALL MOUNTED FIXTURES IN COMMON AREAS AND AMENITY LEVELS TO PROJECT 4" MAXIMUM FROM WALL FACE OR BE 6" MINIMUM TO THE UNDERSIDE OF THE FIXTURE AFF.
11. SMOKE DETECTORS SHALL BE LOCATED A MINIMUM OF 2'-0" FROM SUPPLY AIR DIFFUSERS.
12. CENTER SPRINKLER HEAD LOCATIONS BETWEEN LIGHTING FIXTURES AND/OR SMOKE DETECTORS. TYPICAL LOCATION AND SPACING TO BE DETERMINED WITH APPROVED SHOP DRAWINGS. PROVIDE SMOKE ALARMS, BEAMS, HEADS AND OTHER CEILING FIXTURES MAY BE IN CONFLICT. ADJUST ALL HEADS AND FIXTURES ORTHOGONALLY.
13. FIRE RATED CEILING SHALL ALWAYS BE CONTINUOUS ABOVE DROPPED CEILING OR SOFFITS WITH FASTENING AND JOINT TAP AS REQUIRED FOR SPECIFIED RATING.
14. FIRE RATED CEILING SHALL ALWAYS BE CONTINUOUS OVER CHASES/URLED-OUT SPACES TO PREVENT THE WALL CAVITY FROM COMMUNICATING WITH THE FLOOR/CEILING CAVITY. PRESTOP ALL PENETRATIONS OF FIRE RATED FLOOR/CEILING ASSEMBLIES.
15. SEE MECHANICAL DRAWINGS FOR DUCT ROUTING. SEE MECHANICAL DRAWINGS FOR ADDITIONAL INSULATION REQUIREMENTS AT DUCTS.
16. CEILING ACCESS PANELS ARE REQUIRED AT ALL DAMPERS, VALVES, TELECOM ACCESS POINTS, AND SOME MECHANICAL EQUIPMENT. COORDINATE LOCATIONS PRIOR TO INSTALLATION OF ANY OF THESE SYSTEMS.

RCP LEGEND

HATCH PATTERN INDICATE EXTENT OF CEILING TYPES
REFER TO CEILING ASSEMBLY FOR DETAIL INFORMATION

- 010 - HOPE CEILING
- 011 - SUSPENDED SPRINKLER HALL CEILING
- 012 - STONE TILE
- 014 - ADDITIONAL CEILING TILE
- SQUARE RECESSED DOWNLIGHT
- DECORATIVE SMOKE
- RECESSED CUSTOM CHANNELER
- ROUND PENDANT LIGHT
- JURCH
- LINEAR LINEAR UTILITY STRIP
- CONCEALED LINEAR UNDERCUT STRIP
- TRUCK - WALL LINEAR LED
- SURFACE MOUNTED LIGHT BAR
- RECESSED MOUNT PANEL
- SPRINKLER
- SMOKE DETECTOR
- COMBINATION SMOKE / CARBON MONOXIDE DETECTOR
- FIRE ALARM SPOKER
- FIRE ALARM SPOKER
- FIRE ALARM COMBINATION SPOKER / SPOKER
- EXT SPOK
- SECURITY CAMERA
- WIRELESS ACCESS POINT
- AV SPOKER
- NOTIFIED SINGLE ROLLER SHUTTER - EGLOSH
- NOTIFIED DOUBLE ROLLER SHUTTER - EGLOSH
- CEILING FAN - MECH EXHAUST
- MECHANICAL LINEAR GRILLE
- CEILING ACCESS PANEL
- CEILING CONTROL POINT



Olson Kundig

ASPEN GROUP
Aspen Group USA, LLC
1700 Shaw Road
Park City, Utah 84306

Project Consultant
Aspen Group USA, LLC
1700 Shaw Road
Park City, Utah 84306

Architect
Aspen Group USA, LLC
1700 Shaw Road
Park City, Utah 84306

Code Consultant
Aspen Group USA, LLC
1700 Shaw Road
Park City, Utah 84306

Fire Consultant
Aspen Group USA, LLC
1700 Shaw Road
Park City, Utah 84306

Building Consultant
Aspen Group USA, LLC
1700 Shaw Road
Park City, Utah 84306

MEP Engineer
Aspen Group USA, LLC
1700 Shaw Road
Park City, Utah 84306

MEP Engineer
Aspen Group USA, LLC
1700 Shaw Road
Park City, Utah 84306

MEP Engineer
Aspen Group USA, LLC
1700 Shaw Road
Park City, Utah 84306

MEP Engineer
Aspen Group USA, LLC
1700 Shaw Road
Park City, Utah 84306

MEP Engineer
Aspen Group USA, LLC
1700 Shaw Road
Park City, Utah 84306

MEP Engineer
Aspen Group USA, LLC
1700 Shaw Road
Park City, Utah 84306

MEP Engineer
Aspen Group USA, LLC
1700 Shaw Road
Park City, Utah 84306

- Unit O, 12' walls
- Pnt beams (over intumescent by others)
- Pnt columns
- Unit O, gyp ceilings same as walls
- Metal trim, pnt to match mullions A9.31 - 11
- Prime the gyp ceilings which are to have wood instal...

1523.7 FT
96.7 FT
11.0 EA
2150.6 SQ FT
146.9 FT
2644.1 SQ FT

RCP GENERAL NOTES

1. SPOT ELEVATIONS ARE RELATIVE TO FINISH FLOOR LEVEL AND INDICATE BOTTOM OF FINISH
2. ALL CEILING RISES OF AFF. UNITS
3. ALL CEILING ASSEMBLY C11 U.N.O.
4. ALL DIMENSIONS TO FACE OF FINISH U.N.O.
5. SEE CONCRETE PLANS FOR EXTENT OF CONCRETE SLABS AND BEAMS
6. OCCUPABLE SPACES, HABITABLE SPACES AND CORRIDORS SHALL HAVE A CEILING HEIGHT OF NOT LESS THAN 7 FEET AND 6 INCHES. BATHROOMS, TOILET ROOMS, KITCHENS, STORAGE ROOMS AND LAUNDRY ROOMS SHALL HAVE A CEILING HEIGHT OF NOT LESS THAN 7 FEET.
7. SEE SHEET A9.10 AND A9.11 FOR FLOORCEILING ASSEMBLIES
8. SEE ELECTRICAL AND LIGHTING DRAWINGS FOR LIGHTING LAYOUTS AND ADDITIONAL INFORMATION NOT SHOWN ON ARCHITECTURAL RCP DRAWINGS
9. REFER TO MECHANICAL FOR SPRINKLER AND EXTINGUISHER TYPE AND FOR LOCATIONS
10. ALL WALL-MOUNTED FIXTURES IN COMMON AREAS AND IDENTIFY LEVELS TO PROJECT A MAXIMUM FROM WALL FACE OR BE 6" MINIMUM TO THE UNDERSIDE OF THE FIXTURE AFF.
11. SMOKE DETECTORS SHALL BE LOCATED MINIMUM OF 3" FROM SUPPLY AIR DIFFUSERS
12. CENTER SPRINKLER HEAD LOCATIONS BETWEEN LIGHTING FIXTURES AND/OR SMOKE DETECTORS. TYPICAL LOCATION AND SPACING TO BE DETERMINED WITH APPROVED SHOP DRAWINGS. PROVIDE SEE JAMES SHIVERS HEADS AND OTHER CEILING FIXTURES MAY BE IN CONFLICT. ALIGN ALL HEADS AND FIXTURES ORTHOGONALLY
13. FIRE-PAINTED CEILING SHALL ALWAYS BE CONTINUOUS ABOVE DROPPED CEILING OR SORFITS WITH FASTENING AND JOINT TAPE AS REQUIRED FOR SPECIFIED RATING
14. FIRE-PAINTED CEILING SHALL ALWAYS BE CONTINUOUS UNDER CHASES EXPOSED-OUT SPACES TO PREVENT THE WALL CAVITY FROM COMMUNICATING WITH THE FLOORCEILING SPACE. PREPARE ALL PENETRATIONS OF FIRE-PAINTED FLOORCEILING ASSEMBLY
15. SEE MECHANICAL DRAWINGS FOR DUCT ROUTING. SEE MECHANICAL DRAWINGS FOR ADDITIONAL INSULATION REQUIREMENTS AT SUCES
16. CEILING ACCESS PANELS ARE REQUIRED AT ALL DAMPERS, VALVES, TELECOM ACCESS PORTS AND SOME MECHANICAL EQUIPMENT. COORDINATE LOCATIONS PRIOR TO INSTALLATION OF ANY OF THESE SYSTEMS

ELECTRICAL AND MECHANICAL INFORMATION ARE SHOWN FOR COORDINATION PURPOSES. REFER TO MECHANICAL DRAWINGS AND ELECTRICAL DRAWINGS FOR GENERAL INFORMATION AND LOCATIONS.

RCP LEGEND

HATCH PATTERN INDICATE EXTENT OF CEILING TYPES
REFER TO CEILING ASSEMBLY FOR DETAIL INFORMATION

- C10 - WOOD CEILING
- C11 - SUSPENDED SPRINKLER WALL BOARD
- C12 - STONE TILE
- C13 - ACQUISITION ISLAND TILE
- C14 - SQUARE RECESSED DOWNLIGHT
- C15 - DECORATIVE SCENE
- C16 - DESTRUCTIVE CLUTTER CHANGELIN
- C17 - ROUND PENDANT LIGHT
- C18 - ARCH
- C19 - LENSED LINEAR UTILITY STRIP
- C20 - CONCEALED LINEAR UNDERCABINET STRIP
- C21 - TRACK - RAIL - LINEAR LED
- C22 - SURFACE MOUNTED LIGHT BAR
- C23 - SURFACE MOUNTED PANEL
- C24 - SMOKE DETECTOR
- C25 - COMBINATION SMOKE / CARBON MONOXIDE DETECTOR
- C26 - FIRE ALARM SPEAKER
- C27 - FIRE ALARM STROBE
- C28 - FIRE ALARM COMBINATION SPEAKER / STROBE
- C29 - EXT BELL
- C30 - SECURITY CAMERA
- C31 - WIRELESS ACCESS POINT
- C32 - AV SPEAKER
- C33 - NOTIFICATION WALLS ROLLER SHUTTER - EG-01-01
- C34 - NOTIFICATION DOUBLE ROLLER SHUTTER - EG-01-01
- C35 - CEILING FAN - HECH EXHAUST
- C36 - MECHANICAL LINEAR GRILLE
- C37 - CEILING ACCESS PANEL
- C38 - CEILING CONTROL POINT



Olson Kundig
SOMMET BLANC
8000 MARSHALL AVE
DENVER, CO 80202



Aspen Group USA, LLC
1700 BAY STREET
Park City, Utah 84306

Lead Designer
Katie Condon
1000 N. 10th Street, Suite 100
Salt Lake City, UT 84103

Project Manager
Katie Condon
1000 N. 10th Street, Suite 100
Salt Lake City, UT 84103

Code Consultant
Katie Condon
1000 N. 10th Street, Suite 100
Salt Lake City, UT 84103

Fire Consultant
Katie Condon
1000 N. 10th Street, Suite 100
Salt Lake City, UT 84103

Structural Consultant
Katie Condon
1000 N. 10th Street, Suite 100
Salt Lake City, UT 84103

Lighting Consultant
Katie Condon
1000 N. 10th Street, Suite 100
Salt Lake City, UT 84103

Building Envelope Consultant
Katie Condon
1000 N. 10th Street, Suite 100
Salt Lake City, UT 84103

Acoustics Consultant
Katie Condon
1000 N. 10th Street, Suite 100
Salt Lake City, UT 84103

MEP Engineer
Katie Condon
1000 N. 10th Street, Suite 100
Salt Lake City, UT 84103

Interior Architect
Katie Condon
1000 N. 10th Street, Suite 100
Salt Lake City, UT 84103

Architectural
Katie Condon
1000 N. 10th Street, Suite 100
Salt Lake City, UT 84103

Construction
Katie Condon
1000 N. 10th Street, Suite 100
Salt Lake City, UT 84103

General
Katie Condon
1000 N. 10th Street, Suite 100
Salt Lake City, UT 84103

Other
Katie Condon
1000 N. 10th Street, Suite 100
Salt Lake City, UT 84103

ISSUED FOR CONSTRUCTION
11/16/2022

RCP - TOWER C - UNIT O
A6.2.0

1 ENLARGED RCP - TOWER C - UNIT O
SCALE: 1/4" = 1'-0"



Unit P, 9' walls 471.9 FT

Unit P, gyp ceilings same as walls 1462.4 SQ FT

Metal trim, pnt to match mullions A9.... 23.4 FT



2 RCP - TOWER A/B - UNIT P
SCALE: 1/8" = 1'-0"

RCP GENERAL NOTES

1. SPOT ELEVATIONS ARE RELATIVE TO FINISH FLOOR LEVEL AND INDICATE BOTTOM OF FINISH
2. ALL CEILING 9'-0" AFF U.N.O.
3. ALL CEILING ASSEMBLY C11 U.N.O.
4. ALL DIMENSIONS TO FACE OF FINISH U.N.O.
5. SEE CONCRETE PLANS FOR EXTENT OF CONCRETE SLABS AND BEAMS
6. OCCUPABLE SPACES, HABITABLE SPACES AND CORRIDORS SHALL HAVE A CEILING HEIGHT OF NOT LESS THAN 7 FEET AND 6 INCHES. BATHROOMS, TOILET ROOMS, KITCHENS, STORAGE ROOMS AND LAUNDRY ROOMS SHALL HAVE A CEILING HEIGHT OF NOT LESS THAN 7 FEET.
7. SEE SHEET A10 AND A11 FOR FLOOR/CEILING ASSEMBLIES.
8. SEE ELECTRICAL AND LIGHTING DRAWINGS FOR LIGHTING LAYOUTS AND ADDITIONAL INFORMATION NOT SHOWN ON ARCHITECTURAL RCP DRAWINGS.
9. REFER TO MECHANICAL FOR SPRINKLER AND EXTINGUISHER TYPE AND FOR LOCATIONS.
10. ALL WALL-MOUNTED FIXTURES IN COMMON AREAS AND ADJACENT LEVELS TO PROJECT AT MAXIMUM FROM WALL FACE OR BE 6" IF MINIMUM TO THE UNDERSIDE OF THE FIXTURE AFF.
11. SMOKE DETECTORS SHALL BE LOCATED A MINIMUM OF 7' FROM SUPPLY AIR DIFFUSERS.
12. CENTER SPRINKLER HEAD LOCATIONS BETWEEN LIGHTING FIXTURES AND/OR SMOKE DETECTORS. TYPICAL LOCATION AND SPACING TO BE DETERMINED WITH APPROVED SHOP DRAWINGS. PROVIDE BEYOND AREAS WHERE HEADS AND OTHER CEILING FIXTURES MAY BE IN CONFLICT. ALIGN ALL HEADS AND FIXTURES ORTHOGONALLY.
13. FIRE-RATED CEILING SHALL ALWAYS BE CONTINUOUSLY MOVIE DROPPED CEILING OR SOFFITS WITH FASTENING AND JOINT TAPE AS REQUIRED FOR SPECIFIED RATING.
14. FIRE-RATED CEILING SHALL ALWAYS BE CONTINUOUSLY MOVIE DROPPED CEILING OR SOFFITS TO PREVENT THE WALL CAVITY FROM COMMUNICATING WITH THE FLOOR/CEILING CAVITY. FIRESTOP ALL PENETRATIONS OF FIRE-RATED FLOOR/CEILING ASSEMBLIES.
15. SEE MECHANICAL DRAWINGS FOR DUCT ROUTING. SEE MECHANICAL DRAWINGS FOR ADDITIONAL INSULATION REQUIREMENTS AT DUCTS.
16. CEILING ACCESS PANELS ARE REQUIRED AT ALL DAMPERS, VALVES, TELECOM ACCESS POINTS, AND SOME MECHANICAL EQUIPMENT. COORDINATE LOCATIONS PRIOR TO INSTALLATION OF ANY OF THESE SYSTEMS.

RCP LEGEND

HATCH PATTERN INDICATE EXTENT OF CEILING TYPES
REFER TO CEILING ASSEMBLY FOR DETAIL INFORMATION

- C10 - WOOD CEILING
- C11 - SUSPENDED CEILING WALL BOARD
- C12 - STONE TILE
- C14 - ACCESSIONAL CEILING TILE
- C15 - SQUARE RECESSED DOWNLIGHT
- RECURVING CUSTOM CHANNELER
- ROUND PENDANT LIGHT
- J BOX
- LINEAR UTILITY STOP
- CONCEALED LINEAR UNDERCABINET STOP
- TRUCK - WALL / LINEAR LED
- SURFACE MOUNTED LIGHT BAR
- SURFACE MOUNTED PANEL
- SPRINKLER
- SMOKE DETECTOR
- COMBINATION SMOKE / COMBINATION SMOKE DETECTOR
- FIRE ALARM SPOKER
- FIRE ALARM SPOKER
- FIRE ALARM COMBINATION SPOKER - SPOKER
- COMBINATION SMOKE / HEAT DETECTOR
- EXT SPOK
- SECURITY CAMERA
- WIRELESS ACCESS POINT
- AT SPEAKER
- NOTIFIED DOUBLE ROLLER SPOKER - (S) (S) (S)
- NOTIFIED DOUBLE ROLLER SPOKER - (S) (S) (S)
- CEILING FAN - MECH EXHAUST
- MECHANICAL LINEAR GRILLE
- CEILING ACCESS PANEL
- CEILING CONTROL POINT

Olson Kundig

SOMMET BLANC
8000 MARACAY AVE
PARK CITY, UT 84060

ASPEN GROUP
Aspen Group USA, LLC
P.O. Box 390022
Park City, Utah 84098

First Consultant
Element 360
2000 N. University Ave., Suite 200
Provo, UT 84601

Landscaping Architect
EPG Design
6000 South High Tech Drive, Suite 100
Murray, Utah 84047

Structural Engineer
Parker Group
600 South 2000
Murray, Utah 84047

Code Consultant
K&S
400 N. Avenue, Suite 2000
Salt Lake City, UT 84103

Fire Consultant
Fire Consultants
400 N. Avenue, Suite 2000
Salt Lake City, UT 84103

Vertical Transportation Consultant
Lynch & Co.
1000 North 2000 Parkway, Suite 300
Salt Lake City, UT 84103

Structural Engineer
Magnum Engineering Associates
1000 North 2000 Parkway, Suite 300
Salt Lake City, UT 84103

Lighting Designer
L&L
1210 SE 10th Ave., Suite 210
Provo, Utah 84601

Building Envelope Consultant
R&H
1000 North 2000 Parkway, Suite 300
Salt Lake City, UT 84103

Acoustical Consultant
Bauer Acoustics
2100 West 10th Ave., Suite 100
Salt Lake City, UT 84103

MEP Engineer
MEP USA
1000 North 2000 Parkway, Suite 300
Salt Lake City, UT 84103

Interior Architect
The Hill
1000 North 2000 Parkway, Suite 300
Salt Lake City, UT 84103

Interior Architect
The Hill
1000 North 2000 Parkway, Suite 300
Salt Lake City, UT 84103

Interior Architect
The Hill
1000 North 2000 Parkway, Suite 300
Salt Lake City, UT 84103

Interior Architect
The Hill
1000 North 2000 Parkway, Suite 300
Salt Lake City, UT 84103

Interior Architect
The Hill
1000 North 2000 Parkway, Suite 300
Salt Lake City, UT 84103

Interior Architect
The Hill
1000 North 2000 Parkway, Suite 300
Salt Lake City, UT 84103

Interior Architect
The Hill
1000 North 2000 Parkway, Suite 300
Salt Lake City, UT 84103

ISSUED FOR CONSTRUCTION
11/16/2022

RCP - TOWER AB - UNIT P
A6.2.P

- Unit Q, 9' walls? **246.3 FT**
- Unit Q, gyp ceiling same as ... **345.2 SQ FT**
- Metal trim, pnt to match mullion... **12.0 FT**
- Prime the gyp ceilings which... **435.7 SQ FT**

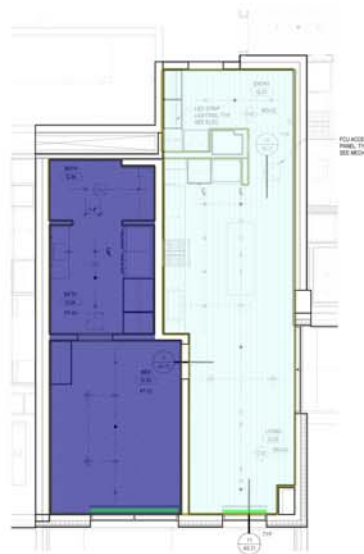

1 RCP - TOWER A/B - UNIT Q
SCALE: 1/4" = 1'-0"

RCP GENERAL NOTES

1. SPOT ELEVATIONS ARE RELATIVE TO FINISH FLOOR LEVEL AND INDICATE BOTTOM OF FINISH
 2. ALL CEILINGING 9'-0" AFF U.N.O.
 3. ALL CEILINGING ASSEMBLY C11 U.N.O.
 4. ALL DIMENSIONS TO FACE OF FINISH U.N.O.
 5. SEE CONCRETE PLANS FOR EXTENT OF CONCRETE SLABS AND BEAMS
 6. OCCUPABLE SPACES, HABITABLE SPACES AND CORRIDORS SHALL HAVE A CEILING HEIGHT OF NOT LESS THAN 7 FEET AND 6 INCHES. BATHROOMS, TOILET ROOMS, KITCHENS, STORAGE ROOMS AND LAUNDRY ROOMS SHALL HAVE A CEILING HEIGHT OF NOT LESS THAN 7 FEET.
 7. SEE SHEET A1.10 AND A1.11 FOR FLOOR/CEILING ASSEMBLIES.
 8. SEE ELECTRICAL AND LIGHTING DRAWINGS FOR LIGHTING LAYOUTS AND ADDITIONAL INFORMATION NOT SHOWN ON ARCHITECTURAL RCP DRAWINGS.
 9. REFER TO MECHANICAL FOR SPRINKLER AND EXTINGUISHER TYPE AND FOR LOCATIONS.
 10. ALL WALL-MOUNTED FIXTURES IN COMMON AREAS AND ADJACENT LEVELS TO PROJECT 4" MAXIMUM FROM WALL FACE OR BE 6" IF MINIMUM TO THE UNDERSIDE OF THE FIXTURE AFF.
 11. SMOKE DETECTORS SHALL BE LOCATED A MINIMUM OF 2' FROM SUPPLY AIR DIFFUSERS.
 12. CENTER SPRINKLER HEAD LOCATIONS BETWEEN LIGHTING FIXTURES AND/OR SMOKE DETECTORS. TYPICAL LOCATION AND SPACING TO BE DETERMINED WITH APPROVED SHOP DRAWINGS. PROVIDE BEYOND WHERE HEADS AND OTHER CEILING FIXTURES MAY BE IN CONFLICT. ALIGN ALL HEADS AND FIXTURES ORTHOGONALLY.
 13. FIRE-RATED CEILING SHALL ALWAYS BE CONTINUOUSLY MOVIE DROPPED CEILING OR SOFFITS WITH FASTENING AND JOINT TAPE AS REQUIRED FOR SPECIFIED RATING.
 14. FIRE-RATED CEILING SHALL ALWAYS BE CONTINUOUSLY MOVIE DROPPED CEILING OR SOFFITS TO PREVENT THE WALL CAVITY FROM COMMUNICATING WITH THE FLOOR/CEILING CAVITY. PRESTOP ALL PENETRATIONS OF FIRE-RATED FLOOR/CEILING ASSEMBLIES.
 15. SEE MECHANICAL DRAWINGS FOR DUCT ROUTING. SEE MECHANICAL DRAWINGS FOR ADDITIONAL INSULATION REQUIREMENTS AT DUCTS.
 16. CEILING ACCESS PANELS ARE REQUIRED AT ALL DAMPERS, VALVES, TELECOM ACCESS POINTS, AND SOME MECHANICAL EQUIPMENT. COORDINATE LOCATIONS PRIOR TO INSTALLATION OF ANY OF THESE SYSTEMS.
- ELECTRICAL AND MECHANICAL INFORMATION ARE SHOWN FOR COORDINATION PURPOSES. REFER TO MECHANICAL DRAWINGS AND ELECTRICAL DRAWINGS FOR GENERAL INFORMATION AND LOCATIONS.

RCP LEGEND

HATCH PATTERN INDICATE EXTENT OF CEILING TYPES
REFER TO CEILING ASSEMBLY FOR DETAIL INFORMATION



Olson Kundig

SOMMET BLANC
8000 MARSHALL AVE
DENVER, CO 80202

ASPEN GROUP
Aspen Group USA, LLC
P.O. Box 900022
Park City, Utah 84098

First Consultant
Element 100
2000 N. University Ave., Suite 200
Provo, UT 84601

Landscaping Architect
KPC Design
6000 South High Tech Drive, Suite 100
Midvale, Utah 84047

Structural Engineer
Parker Group
600 South 1000
Midvale, Utah 84047

Code Consultant
Mason
400 N. Avenue, Suite 2000
Salt Lake City, UT 84103

Fire Consultant
Fire Consultants
2000 N. University Ave., Suite 200
Provo, Utah 84601

Vertical Transportation Consultant
Larkin Group
1000 North Coast Parkway, Suite 300
Salt Lake City, UT 84103

Structural Engineer
Magnum Engineering Associates
1000 N. University Ave., Suite 200
Provo, Utah 84601

Lighting Designer
Larkin Group
1000 North Coast Parkway, Suite 300
Salt Lake City, UT 84103

Building Envelope Consultant
Mason
400 N. Avenue, Suite 2000
Salt Lake City, UT 84103

Acoustical Consultant
Baker Perkins
2100 Westfield Ave., Suite 1
Salt Lake City, UT 84103

MEP Engineer
MEP USA
1000 North Coast Parkway, Suite 300
Salt Lake City, UT 84103

Principal architect: M. 100
project manager: T. 100
designer: M. 100, J. 100, K. 100
checked by: M. 100, J. 100, K. 100
date: 11/16/2022

ISSUED FOR CONSTRUCTION
11/16/2022

RCP - TOWER AB - UNIT Q

A6.2.Q

Unit R, 9' walls 180.3 FT
 Unit R, 430.5 SQ FT
 Metal trim, pnt to ... 6.0 FT

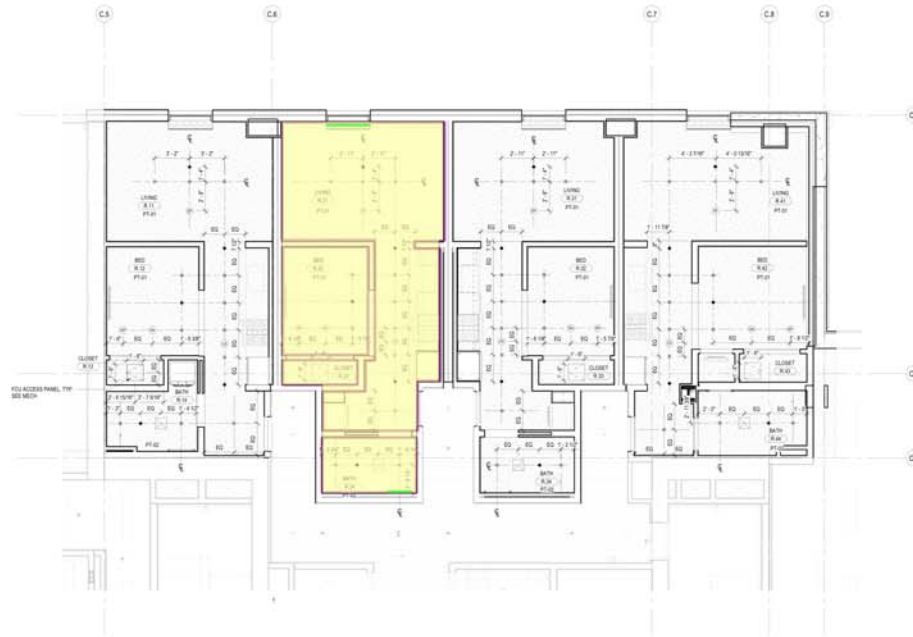

1 ENLARGED RCP - TOWER C UNIT R
 SCALE: 1/8" = 1'-0"

RCP GENERAL NOTES

1. SPOT ELEVATIONS ARE RELATIVE TO FINISH FLOOR LEVEL AND INDICATE BOTTOM OF FINISH
2. ALL CEILING R.F. AFF. U.N.D.
3. ALL CEILING ASSEMBLY C11 U.N.D.
4. ALL DIMENSIONS TO FACE OF FINISH U.N.D.
5. SEE CONCRETE PLANS FOR EXTENT OF CONCRETE SLABS AND BEAMS
6. OCCUPABLE SPACES, HABITABLE SPACES AND CORRIDORS SHALL HAVE A CEILING HEIGHT OF NOT LESS THAN 7 FEET AND 8 INCHES. BATHROOMS, TOILET ROOMS, KITCHENS, STORAGE ROOMS AND LAUNDRY ROOMS SHALL HAVE A CEILING HEIGHT OF NOT LESS THAN 7 FEET.
7. SEE SHEET A6.10 AND A6.11 FOR FLOORCEILING ASSEMBLIES.
8. SEE ELECTRICAL AND LIGHTING DRAWINGS FOR LIGHTING LAYOUTS AND ADDITIONAL INFORMATION NOT SHOWN ON ARCHITECTURAL RCP DRAWINGS.
9. REFER TO MECHANICAL FOR SPRINKLER AND EXTINGUISHER TYPE AND FOR LOCATIONS.
10. ALL WALL-MOUNTED FIXTURES IN COMMON AREAS AND ADJACENT LEVELS TO PROJECT 4" MAXIMUM FROM WALL FACE OR BE 6" MINIMUM TO THE UNDERSIDE OF THE FIXTURE AFF.
11. SMOKE DETECTORS SHALL BE LOCATED A MINIMUM OF 3'-0" FROM SUPPLY AIR DIFFUSERS.
12. CENTER SPRINKLER HEAD LOCATIONS BETWEEN LIGHTING FIXTURES AND/OR SMOKE DETECTORS. TYPICAL LOCATION AND SPACING TO BE DETERMINED WITH APPROVED SHOP DRAWINGS. PROVIDE SEE JAMES SHINES HEADS AND OTHER CEILING FIXTURES MAY BE IN CONFLICT. ALIGN ALL HEADS AND FIXTURES ORTHOGONALLY.
13. PRE-PAINTED CEILING SHALL ALWAYS BE CONTINUOUS OVER CHASES/FURRED-OUT SPACES TO PREVENT THE WALL CAVITY FROM COMMUNICATING WITH THE FLOOR/CEILING CAVITY. PREPARE ALL PENETRATIONS FOR PRE-PAINTED FLOOR/CEILING ASSEMBLIES.
14. SEE MECHANICAL DRAWINGS FOR DUCT ROUTING. SEE MECHANICAL DRAWINGS FOR ADDITIONAL INSULATION REQUIREMENTS AT DUCTS.
15. CEILING ACCESS PANELS ARE REQUIRED AT ALL DAMPERS, VALVES, TELECOM ACCESS PORTS AND SOME MECHANICAL EQUIPMENT. COORDINATE LOCATIONS PRIOR TO INSTALLATION OF ANY OF THESE SYSTEMS.

ELECTRICAL AND MECHANICAL INFORMATION ARE SHOWN FOR COORDINATION PURPOSES. REFER TO MECHANICAL DRAWINGS AND ELECTRICAL DRAWINGS FOR GENERAL INFORMATION AND LOCATIONS.

RCP LEGEND

HATCH PATTERN INDICATE EXTENT OF CEILING TYPES
 REFER TO CEILING ASSEMBLY FOR DETAIL INFORMATION

- C11 - SUSPENDED SPRINKLER WALL BOARD
- C12 - STONE TILE
- C14 - ACoustical CEILING TILE
- SQUARE RECESSED DOWNLIGHT
- RECESSED ROUND
- RECESSED CURTAIN CHANGEBLIND
- ROUND PENDANT LIGHT
- LABOR
- ENLARGED LABOUR UTILITY TRIM
- CONCEALED LABOUR UNDERGART TRIM
- TRUCK TRAIL - LABOUR LED
- SURFACE MOUNTED LIGHT BAR
- SURFACE MOUNTED PANEL
- SMOKE DETECTOR
- COMBINATION SMOKE - CARBON MONOXIDE DETECTOR
- FIRE ALARM SPEAKER
- FIRE ALARM STROBE
- FIRE ALARM COMBINATION SPOKER - STROBE
- EXT BELL
- SECURITY CAMERA
- WIRELESS ACCESS POINT
- AI SPEAKER
- MOTORIZED SINGLE ROLLER SHUTTER - 0.00.00
- MOTORIZED DOUBLE ROLLER SHUTTER - 0.00.01
- CEILING FAN - MECH EXHAUST
- MECHANICAL LINEAR GRILLE
- CEILING ACCESS PANEL
- CEILING CONTROL POINT



Olson Kundig

SOMMER BLANC
 8000 MARSHALL AVE
 PARK CITY, UT 84096



Aspen Group USA, LLC
 P.O. Box 900022
 Park City, Utah 84096

Paul Condit
 Owner Rep
 2008 N. University Ave., Suite 200
 Provo, UT 84606

Landmark Architect
 KPC Design
 6000 South High Tech Drive, Suite 100
 Westvale, Utah 84047

David Roberts, Owner
 Prime Group
 600 North Main
 Montpelier, VT

Code Consultant
 400 N. Avenue, Suite 200B
 South, WA 98701

Paul Condit
 Owner Rep
 2008 N. University Ave., Suite 200
 Provo, UT 84606

Valley Transmission Consultants
 Larry Bates
 1810 North Creek Parkway, Suite 304
 South, WA 98701

Structural Engineer
 Magnesian Engineering Associates
 101 N. Main, Suite 100
 South, WA 98701

Lighting Designer
 1218 SE Main Blvd., Suite 210
 Provo, UT 84606

Building Envelope Consultant
 RGA
 101 N. Main St.
 South, WA 98701

Acoustical Consultant
 Bruce Penick
 2144 Westside Ave. N., Suite 7
 South, WA 98701

MEP Engineer
 RCP USA
 101 N. Main Ave., Suite 210B
 South, WA 98701

Principal architect: T. W. 100
 project manager: T. W. 100, J. L. 100
 design team: T. W. 100, J. L. 100, A. L. 100
 checked by: T. W. 100, J. L. 100

date: 11/16/2022

no: 2000

ISSUED FOR CONSTRUCTION
 11/16/2022

RCP - TOWER C - UNIT R
 A6.2.R

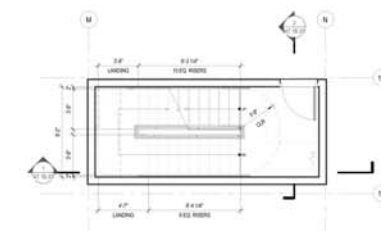

6 ENLARGED PLAN - STAIR - S03B - LEVEL 5
SCALE: 1/4" = 1'-0"

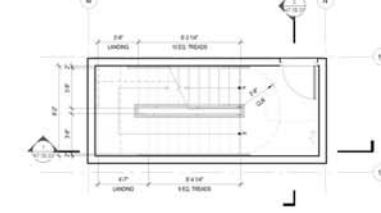

5 ENLARGED PLAN - STAIR - S03B - LEVEL 4
SCALE: 1/4" = 1'-0"

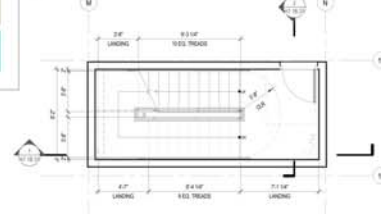

3 ENLARGED PLAN - STAIR - S03B - LEVEL 3
SCALE: 1/4" = 1'-0"

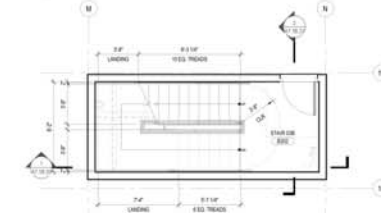

4 ENLARGED PLAN - STAIR - S03B - LEVEL 2
SCALE: 1/4" = 1'-0"

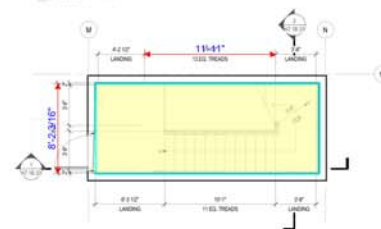

2 ENLARGED PLAN - STAIR - S03B - LEVEL 1
SCALE: 1/4" = 1'-0"

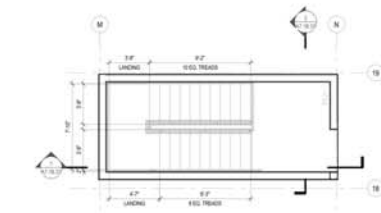

7 ENLARGED PLAN - STAIR - S03B - LEVEL 7
SCALE: 1/4" = 1'-0"

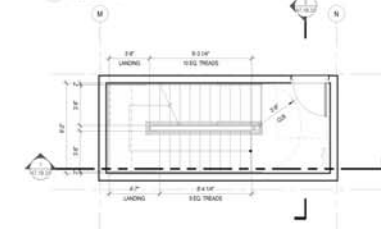

1 ENLARGED PLAN - STAIR - S03B - LEVEL 6
SCALE: 1/4" = 1'-0"



Top ceiling of stairs



Ave wall perimeter X 90'

166.2 SQ FT

57.1 FT

Olson Kundig

SOMMET BLANC
8000 MARSHALL AVE
PARK CITY, UT 84096



ASPEN GROUP
Aspen Group USA, LLC
P.O. Box 900022
Park City, Utah 84098

- Field Consultant
Clement K&B
2008 N University Ave, Suite 200
Provo, UT 84601
- Landscape Architect
K&B Design
6000 South High Tech Drive, Suite 100
Midvale, Utah 84047
- Structural Engineer
Petersen Group
1000 North 1000
Midvale, Utah 84047
- Code Consultant
Morgan
400 N. University, Suite 200
Provo, UT 84601
- Fire Protection Engineer
Fire Protection Engineers
One Woodward Dr., Suite 100
Westborough, MA 01581
- Vertical Transportation Consultant
Larkin Bates
1000 North 1000 Parkway, Suite 304
Salt Lake City, UT 84103
- Structural Engineer
Magnum Engineering Associates
1000 N. University, Suite 100
Provo, UT 84601
- Landscape Designer
Clement K&B
2008 N University Ave, Suite 200
Provo, UT 84601
- Building Elevation Consultant
M&M
1000 N. University, Suite 100
Provo, UT 84601
- Accessibility Consultant
Bauer-Peterson
2100 University Ave N, Suite 1
Salt Lake City, UT 84103
- MEP Engineer
MEP USA
1000 North 1000, Suite 300
Salt Lake City, UT 84103

project architect	OLK
project manager	OLK
designer	OLK
checked by	OLK
date	11/16/2022
revision	
no.	0000
by	

ISSUED FOR CONSTRUCTION
11/16/2022

VERTICAL CIRCULATION
- STAIR S03B
ENLARGED PLANS
A7.1B.32

 Stair structure ave **179.6 FT**
 Concrete soffit in stairs **41.9 FT**

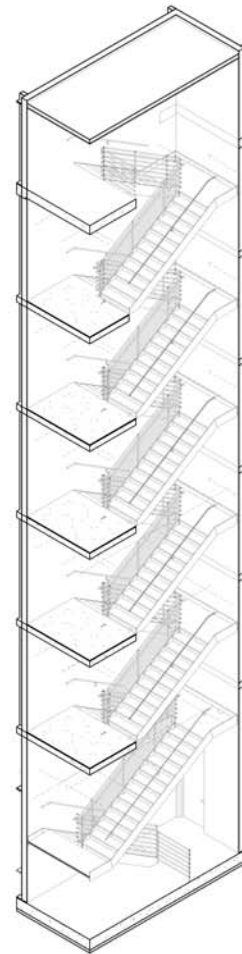

3 STAIR AXON - S03B
SCALE

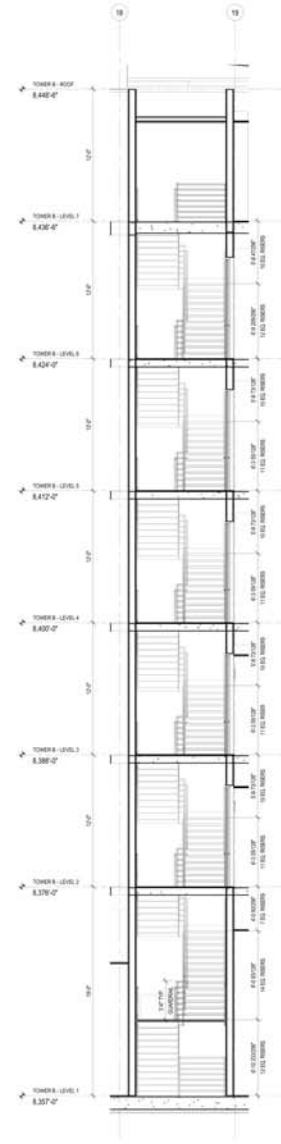

2 ENLARGED SECTION 2 - STAIR - S03B
SCALE: 1/4" = 1'-0"

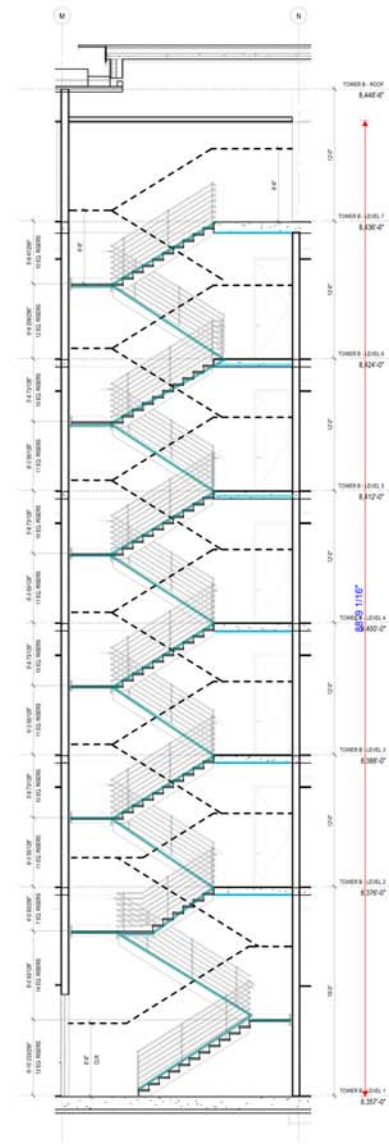

1 ENLARGED SECTION 1 - STAIR - S03B
SCALE: 1/4" = 1'-0"

1" = 10' 0"

Olson Kundig

SOMMET BLANC
8000 MARSHALL AVE
PARK CITY, UT 84096

 Aspen Group USA, LLC
 P.O. Box 900022
 Park City, Utah 84098

Project Consultant
 Everest 360
 2000 N. University Ave., Suite 200
 Provo, UT 84601

Landscape Architect
 KPM Design
 6000 South High Tech Drive, Suite 100
 Midvale, Utah 84047

Steel Fabricator
 Prime Steel
 8000 South Street
 Midvale, UT 84047

Code Consultant
 HKS
 400 N. Main, Suite 2000
 Salt Lake City, UT 84103

Fire Consultant
 Fire Consultants
 1000 North Main, Suite 1000
 West Valley City, UT 84115

Vertical Transportation Consultant
 Larkin Steel
 1000 North Main, Suite 1000
 Salt Lake City, UT 84115

Structural Engineer
 Magnesian Engineering Associates
 1000 North Main, Suite 1000
 Salt Lake City, UT 84115

Lifting Consultant
 Lifting Consultants
 1000 North Main, Suite 1000
 Salt Lake City, UT 84115

Building Elevation Consultant
 HKS
 400 N. Main, Suite 2000
 Salt Lake City, UT 84103

Accessibility Consultant
 HKS
 400 N. Main, Suite 2000
 Salt Lake City, UT 84103

MEP Engineer
 HKS
 400 N. Main, Suite 2000
 Salt Lake City, UT 84103

Structural Engineer
 HKS
 400 N. Main, Suite 2000
 Salt Lake City, UT 84103

Structural Engineer
 HKS
 400 N. Main, Suite 2000
 Salt Lake City, UT 84103

Structural Engineer
 HKS
 400 N. Main, Suite 2000
 Salt Lake City, UT 84103

Structural Engineer
 HKS
 400 N. Main, Suite 2000
 Salt Lake City, UT 84103

Structural Engineer
 HKS
 400 N. Main, Suite 2000
 Salt Lake City, UT 84103

Structural Engineer
 HKS
 400 N. Main, Suite 2000
 Salt Lake City, UT 84103

Structural Engineer
 HKS
 400 N. Main, Suite 2000
 Salt Lake City, UT 84103

Structural Engineer
 HKS
 400 N. Main, Suite 2000
 Salt Lake City, UT 84103

Structural Engineer
 HKS
 400 N. Main, Suite 2000
 Salt Lake City, UT 84103

Structural Engineer
 HKS
 400 N. Main, Suite 2000
 Salt Lake City, UT 84103

Structural Engineer
 HKS
 400 N. Main, Suite 2000
 Salt Lake City, UT 84103

Structural Engineer
 HKS
 400 N. Main, Suite 2000
 Salt Lake City, UT 84103

Structural Engineer
 HKS
 400 N. Main, Suite 2000
 Salt Lake City, UT 84103

Structural Engineer
 HKS
 400 N. Main, Suite 2000
 Salt Lake City, UT 84103

Structural Engineer
 HKS
 400 N. Main, Suite 2000
 Salt Lake City, UT 84103

Structural Engineer
 HKS
 400 N. Main, Suite 2000
 Salt Lake City, UT 84103

Structural Engineer
 HKS
 400 N. Main, Suite 2000
 Salt Lake City, UT 84103

PLAN GENERAL NOTES

1. DIMENSIONS ARE TO FACE OF STUD OF EXTERIOR WALLS, CORRIDOR WALLS & INTERIOR WALLS, UNO.
2. DIMENSIONS ARE TO CENTERLINE OF FINISHING WALLS, UNO.
3. ALL EXPOSED STRUCTURAL STEEL TO RECEIVE 1 HR. INTUMESCENT PAINTING.
4. AT FINISHED EXTERIOR WALLS, FRAMING TO BE SET BACK 1" FROM FACE OF CONCRETE TO ALLOW FOR FLUSH ALIGNMENT OF SHEATHING TO EDGE OF SLAB, UNO.
5. CORRIDOR DIMENSIONS ARE TO FACE OF FINISH, UNO.
6. SEE SHEETS A2.10 AND A2.11 FOR ASSEMBLIES.
7. ALL CORRIDOR WALLS ARE TYPE BA, UNO.
8. ALL DIVISION WALLS ARE TYPE JA, UNO.
9. ALL INTERIOR PARTITIONS ARE TYPE AA, UNO.
10. ALL FURNISHING AROUND CONCRETE STRUCTURAL COLUMN TYPE Q1, UNO.
11. ALL VENT SHAFT WALLS ARE TYPE KA, UNO.
12. REFER TO THE SAFETY PLAN AND A2.31- A2.34 FOR FULL EXTENT OF FIRE RATED WALLS.
13. UNO PLAN LAYOUTS ON SHEETS A2.41- A2.46.
14. ALL EXPOSED WOOD COLUMN TO BE PAINTED WITH 1 HR. OF INTUMESCENT PAINT, UNO.
15. REFER TO SHEET A2.03 FOR ADA TYPE A ACCESSIBILITY REQUIREMENTS.
16. REFER TO SHEET A2.03 FOR ADA TYPE B ACCESSIBILITY REQUIREMENTS.
17. REFER TO SHEET A2.03 FOR ADA PUBLIC SPACE ACCESSIBILITY REQUIREMENTS.

Olson Kundig
SOMMET BLANC
2000 MARSHALL AVENUE
SUITE 200
PARK CITY, UT 84303

ASPEN GROUP
Aspen Group USA, LLC
PO Box 980022
Park City, Utah 84308

Design Consultant
Carter & Carter
2000 N. University Ave., Suite 200
Provo, UT 84606

Architectural Consultant
SPE Design
1000 South High Tech Drive, Suite 100
Mesa, AZ 85207

Structural Engineer
R. B. Smith
1000 South High Tech Drive, Suite 100
Mesa, AZ 85207

Code Consultant
R. B. Smith
1000 South High Tech Drive, Suite 100
Mesa, AZ 85207

Fire Protection Consultant
R. B. Smith
1000 South High Tech Drive, Suite 100
Mesa, AZ 85207

Interior Design Consultant
R. B. Smith
1000 South High Tech Drive, Suite 100
Mesa, AZ 85207

Building Information Consultant
R. B. Smith
1000 South High Tech Drive, Suite 100
Mesa, AZ 85207

Construction Consultant
R. B. Smith
1000 South High Tech Drive, Suite 100
Mesa, AZ 85207

General Contractor
R. B. Smith
1000 South High Tech Drive, Suite 100
Mesa, AZ 85207

project number: 10-100
project manager: J. B. Smith
drawn by: J. B. Smith
checked by: J. B. Smith
date: 11/15/2022

ISSUED FOR CONSTRUCTION
11/15/2022

PLAN - LOBBY
A2.2AB.11

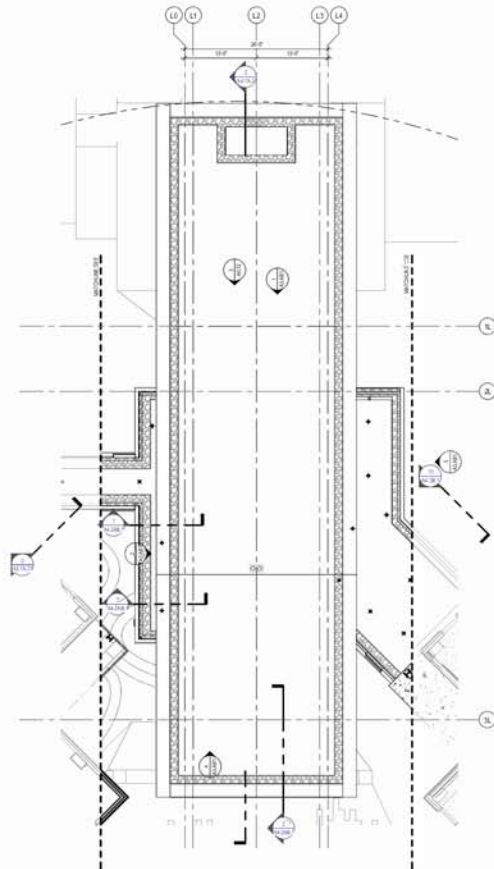

3 LOBBY - LEVEL 1
SCALE: 1/8" = 1'-0"

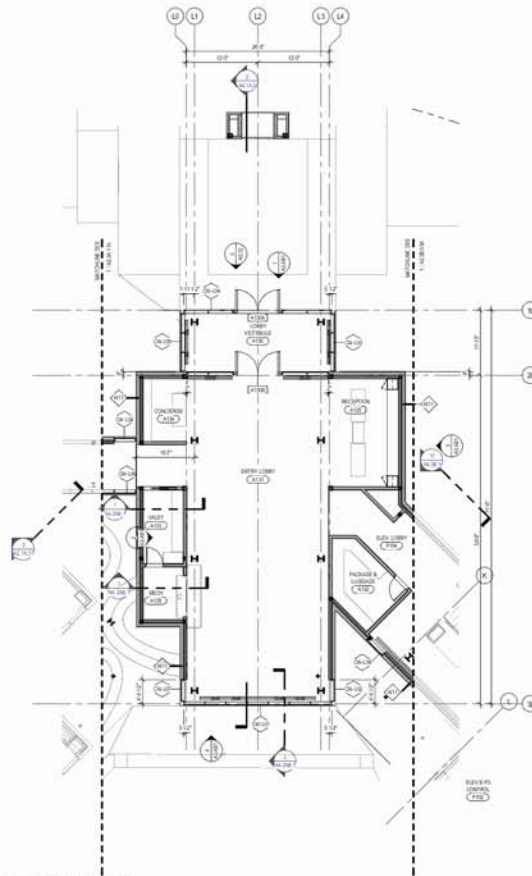

2 LOBBY - LEVEL 2
SCALE: 1/8" = 1'-0"

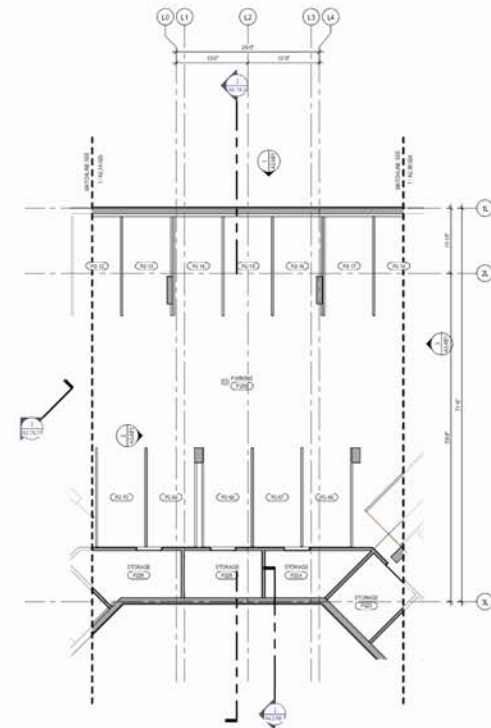

1 LOBBY - LEVEL 3
SCALE: 1/8" = 1'-0"



PLAN GENERAL NOTES

1. DIMENSIONS ARE TO FACE OF STUD OF EXTERIOR WALLS, CORRIDOR WALLS & INTERIOR WALLS, UNO
2. DIMENSIONS ARE TO CENTERLINE OF FINISHING WALLS, UNO
3. ALL EXPOSED STRUCTURAL STEEL TO RECEIVE 1 HR INTUMESCENT PAINTING
4. AT FRAMED EXTERIOR WALLS, FRAMING TO BE SET BACK 6" FROM FACE OF CONCRETE TO ALLOW FOR FLUSH ALIGNMENT OF SHEATHING TO EDGE OF SLAB, UNO
5. CAUTION: DIMENSIONS ARE TO FACE OF FINISH, UNO
6. SEE SHEETS A2.10 AND A2.11 FOR ASSEMBLIES
7. ALL CORRIDOR WALLS ARE TYPE BA, UNO
8. ALL DESIGNING WALLS ARE TYPE JA, UNO
9. ALL INTERIOR PARTITIONS ARE TYPE AA, UNO
10. ALL FINISHING AROUND CONCRETE STRUCTURAL COLUMN TYPE Q1, UNO
11. ALL VENT SHAFT WALLS ARE TYPE KA, UNO
12. REFER TO THE SAFETY PLAN AND A2.35- A2.36 FOR FULL EXTENT OF FIRE RATED WALLS
13. UNO PLAN LAYOUTS ON SHEETS A2.10 - A2.10
14. ALL EXPOSED WOOD COLUMN TO BE PAINTED WITH 1 HR OF INTUMESCENT PAINT, UNO
15. REFER TO SHEET A2.08 FOR ADA TYPE B ACCESSIBILITY REQUIREMENTS
16. REFER TO SHEET A2.08 FOR ADA TYPE A ACCESSIBILITY REQUIREMENTS
17. REFER TO SHEET A2.08 FOR ADA PUBLIC SPACE ACCESSIBILITY REQUIREMENTS

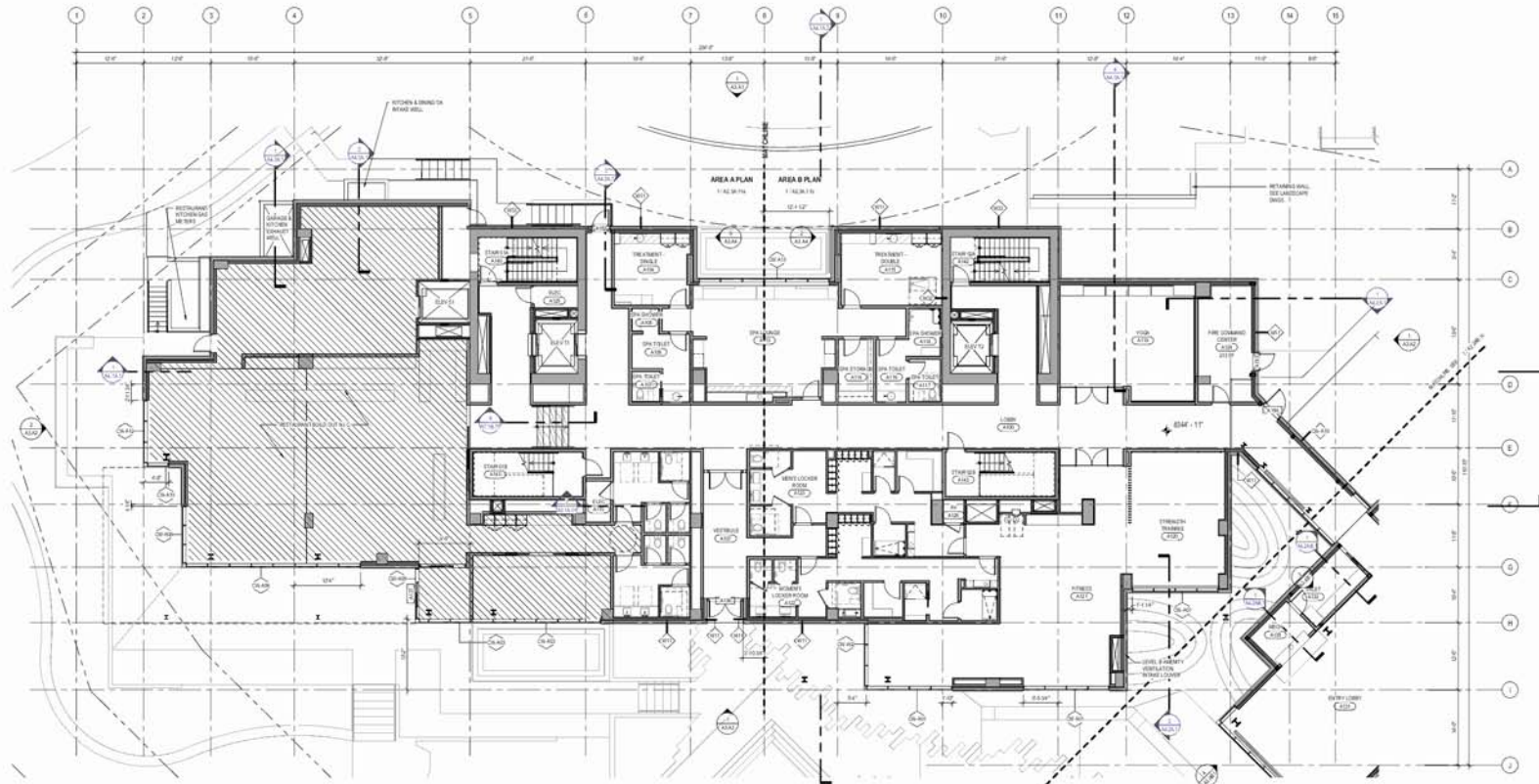

1 TOWER A - LEVEL 1
SCALE: 1/8" = 1'-0"



Olson Kundig

SOMMET BLANC
2000 MARSHALL AVENUE
PARK CITY, UT 84302

ASPEN GROUP
Aspen Group USA, LLC
PO Box 580022
Park City, Utah 84308

Client/Consultant
City of Park City
2000 W. University Ave., Suite 200
Park City, UT 84302

Architect/Engineer
SPC Design
1000 East High Tech Drive, Suite 100
Mesa, Utah 84407

Structural Engineer
DR Engineering
1000 East High Tech Drive, Suite 100
Mesa, Utah 84407

Code Consultant
DR Engineering
1000 East High Tech Drive, Suite 100
Mesa, Utah 84407

Fire Protection Engineer
DR Engineering
1000 East High Tech Drive, Suite 100
Mesa, Utah 84407

Interior Design Consultant
DR Engineering
1000 East High Tech Drive, Suite 100
Mesa, Utah 84407

Structural Engineer
Magnum Engineering Associates
1000 East High Tech Drive, Suite 100
Mesa, Utah 84407

Interior Design
DR Engineering
1000 East High Tech Drive, Suite 100
Mesa, Utah 84407

Building Envelope Consultant
DR Engineering
1000 East High Tech Drive, Suite 100
Mesa, Utah 84407

Acoustic Consultant
DR Engineering
1000 East High Tech Drive, Suite 100
Mesa, Utah 84407

Principal Architect
DR Engineering
1000 East High Tech Drive, Suite 100
Mesa, Utah 84407

Project Manager
DR Engineering
1000 East High Tech Drive, Suite 100
Mesa, Utah 84407

Architectural
DR Engineering
1000 East High Tech Drive, Suite 100
Mesa, Utah 84407

Structural
DR Engineering
1000 East High Tech Drive, Suite 100
Mesa, Utah 84407

Fire Protection
DR Engineering
1000 East High Tech Drive, Suite 100
Mesa, Utah 84407



Interior Design
DR Engineering
1000 East High Tech Drive, Suite 100
Mesa, Utah 84407

Building Envelope
DR Engineering
1000 East High Tech Drive, Suite 100
Mesa, Utah 84407

Acoustic
DR Engineering
1000 East High Tech Drive, Suite 100
Mesa, Utah 84407

ISSUED FOR CONSTRUCTION
11/19/2022

PLAN - TOWER A - LVL 1
A2.2A.11

 Balcony Guardrail, from provide scaffolding
 Pnt soffit below canopies of balconys

85.8 FT 
672.1 SQ FT 

PLAN GENERAL NOTES

1. DIMENSIONS ARE TO FACE OF STUD OF EXTERIOR WALLS, CORRIDOR WALLS & INTERIOR WALLS, UNLESS NOTED OTHERWISE.
2. DIMENSIONS ARE TO CENTERLINE OF FINISHING WALLS, UNLESS NOTED OTHERWISE.
3. ALL EXPOSED STRUCTURAL STEEL TO RECEIVE 1 HR. INTUMESCENT PAINTING.
4. AT FINISHED EXTERIOR WALLS, FRAMING TO BE SET BACK 3" FROM FACE OF CONCRETE TO ALLOW FOR FLUSH ALIGNMENT OF SHEATHING TO EDGE OF SLAB, UNLESS NOTED OTHERWISE.
5. CHAIRS/STIRRUPS ARE TO FACE OF FINISH, UNLESS NOTED OTHERWISE.
6. SEE SHEETS A2.10 AND A2.11 FOR ASSEMBLIES.
7. ALL CORRIDOR WALLS ARE TYPE 8B, UNLESS NOTED OTHERWISE.
8. ALL DESIGN WALLS ARE TYPE 2A, UNLESS NOTED OTHERWISE.
9. ALL INTERIOR PARTITIONS ARE TYPE 2A, UNLESS NOTED OTHERWISE.
10. ALL FINISHING AROUND CONCRETE STRUCTURAL COLUMNS TYPE 01, UNLESS NOTED OTHERWISE.
11. ALL VENT SHAFT WALLS ARE TYPE 2A, UNLESS NOTED OTHERWISE.
12. REFER TO THE SAFETY PLAN AND A2.31-A2.34 FOR FULL EXTENT OF FIRE RATED WALLS.
13. UNIT LAYOUTS ON SHEETS A2.4A-A2.4P.
14. ALL EXPOSED RISER COLUMNS TO BE PAINTED WITH 1 HR. OF INTUMESCENT PAINT, UNLESS NOTED OTHERWISE.
15. REFER TO SHEET A2.08 FOR ADA TYPE II ACCESSIBILITY REQUIREMENTS.
16. REFER TO SHEET A2.07 FOR ADA TYPE I ACCESSIBILITY REQUIREMENTS.
17. REFER TO SHEET A2.06 FOR ADA PUBLIC SPACE ACCESSIBILITY REQUIREMENTS.

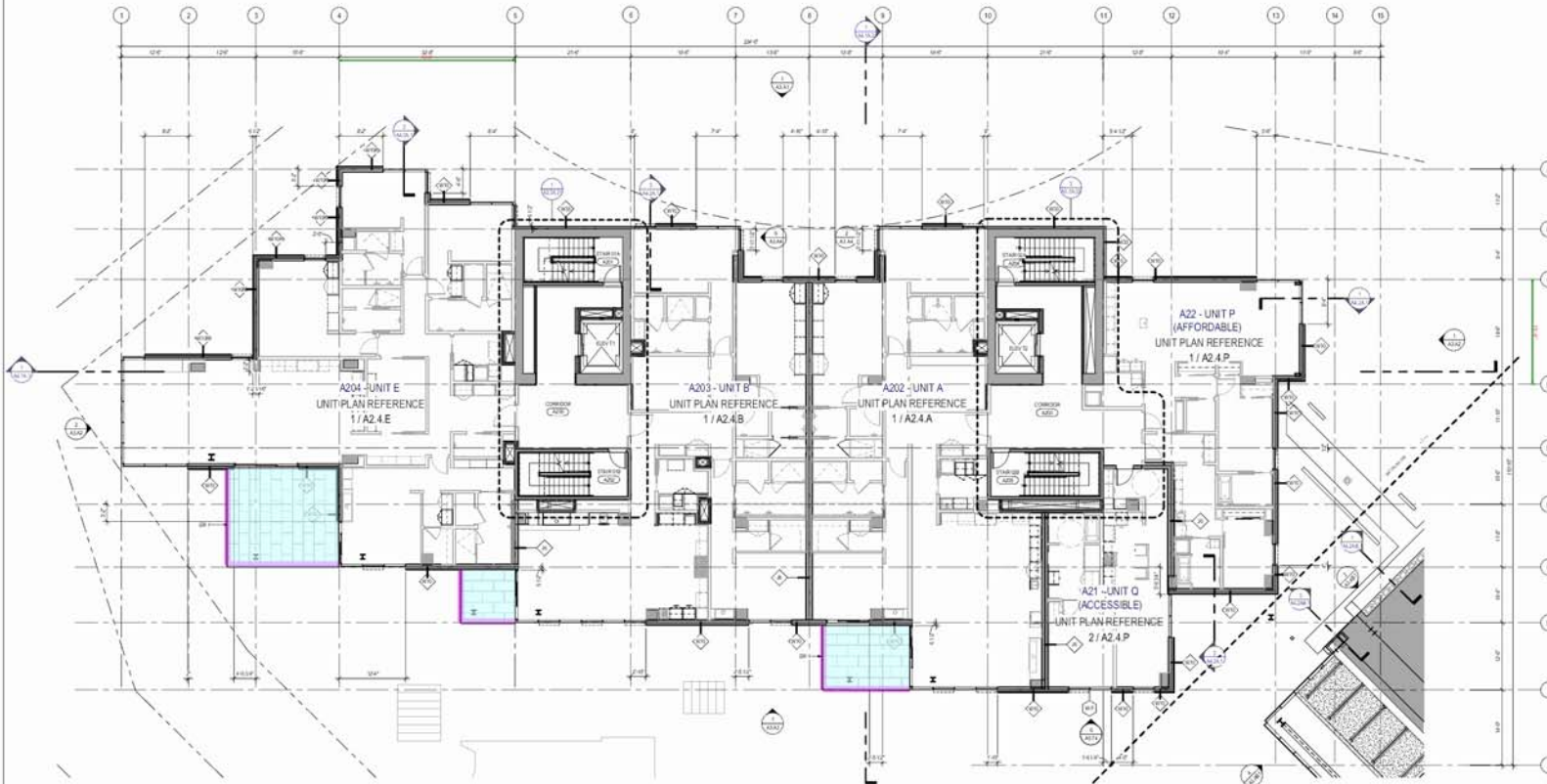

1 TOWER A - LEVEL 2
 SCALE: 1/8" = 1'-0"

Olson Kundig

SOMMET BLANC
 2000 MARSHALL AVENUE
 PARK CITY, UT 84303

ASPEN GROUP
 Aspen Group USA, LLC
 400 South 900 West
 Park City, Utah 84303

Architect
 Olson Kundig
 2000 Marshall Avenue
 Park City, Utah 84303

Engineer
 SPC Design
 1000 South High Street, Suite 100
 Salt Lake City, Utah 84143

Architectural Consultant
 SPC Design
 1000 South High Street, Suite 100
 Salt Lake City, Utah 84143

Construction Consultant
 SPC Design
 1000 South High Street, Suite 100
 Salt Lake City, Utah 84143

Construction Consultant
 SPC Design
 1000 South High Street, Suite 100
 Salt Lake City, Utah 84143

Construction Consultant
 SPC Design
 1000 South High Street, Suite 100
 Salt Lake City, Utah 84143

Construction Consultant
 SPC Design
 1000 South High Street, Suite 100
 Salt Lake City, Utah 84143

Construction Consultant
 SPC Design
 1000 South High Street, Suite 100
 Salt Lake City, Utah 84143

Construction Consultant
 SPC Design
 1000 South High Street, Suite 100
 Salt Lake City, Utah 84143

Construction Consultant
 SPC Design
 1000 South High Street, Suite 100
 Salt Lake City, Utah 84143

Construction Consultant
 SPC Design
 1000 South High Street, Suite 100
 Salt Lake City, Utah 84143

Construction Consultant
 SPC Design
 1000 South High Street, Suite 100
 Salt Lake City, Utah 84143

Construction Consultant
 SPC Design
 1000 South High Street, Suite 100
 Salt Lake City, Utah 84143

Construction Consultant
 SPC Design
 1000 South High Street, Suite 100
 Salt Lake City, Utah 84143

Construction Consultant
 SPC Design
 1000 South High Street, Suite 100
 Salt Lake City, Utah 84143

Construction Consultant
 SPC Design
 1000 South High Street, Suite 100
 Salt Lake City, Utah 84143

Construction Consultant
 SPC Design
 1000 South High Street, Suite 100
 Salt Lake City, Utah 84143

Construction Consultant
 SPC Design
 1000 South High Street, Suite 100
 Salt Lake City, Utah 84143

Construction Consultant
 SPC Design
 1000 South High Street, Suite 100
 Salt Lake City, Utah 84143

Construction Consultant
 SPC Design
 1000 South High Street, Suite 100
 Salt Lake City, Utah 84143

Construction Consultant
 SPC Design
 1000 South High Street, Suite 100
 Salt Lake City, Utah 84143

Construction Consultant
 SPC Design
 1000 South High Street, Suite 100
 Salt Lake City, Utah 84143

Construction Consultant
 SPC Design
 1000 South High Street, Suite 100
 Salt Lake City, Utah 84143

Construction Consultant
 SPC Design
 1000 South High Street, Suite 100
 Salt Lake City, Utah 84143



ISSUED FOR
 CONSTRUCTION
 11/19/2022

PLAN - TOWER A - LVL 2
 A2.2A.12

 Balcony Guardrail, from provide scaffolding

 Pnt soffit below canopies of balconys

 Pnt upper portion of canopies from provided scaffolding

201.7 FT

1263.7 SQ FT

251.0 SQ FT

PLAN GENERAL NOTES

1. DIMENSIONS ARE TO FACE OF STUD OF EXTERIOR WALLS, CORRIDOR WALLS & INTERIOR WALLS, UNLESS NOTED OTHERWISE.
2. DIMENSIONS ARE TO CENTERLINE OF FINISHING WALLS, UNLESS NOTED OTHERWISE.
3. ALL EXPOSED STRUCTURAL STEEL TO BE PAINTED WITH 1 HR. INTUMESCENT PAINT, UNLESS NOTED OTHERWISE.
4. AT FINISHED EXTERIOR WALLS, FINISHES TO BE SET BACK 6" FROM FACE OF CONCRETE TO ALLOW FOR FLUSH ALIGNMENT OF WEATHING TO EDGE OF SLAB, UNLESS NOTED OTHERWISE.
5. CANTERIM CONCRETE ARE TO FACE OF FINISH, UNLESS NOTED OTHERWISE.
6. SEE SHEETS A2.10 AND A2.11 FOR ASSEMBLIES.
7. ALL CORRIDOR WALLS ARE TYPE BA, UNLESS NOTED OTHERWISE.
8. ALL DESIGN WALLS ARE TYPE JA, UNLESS NOTED OTHERWISE.
9. ALL INTERIOR PARTITIONS ARE TYPE AA, UNLESS NOTED OTHERWISE.
10. ALL FINISHING AROUND CONCRETE STRUCTURAL COLUMNS TYPE Q1, UNLESS NOTED OTHERWISE.
11. ALL VENT SHAFT WALLS ARE TYPE KA, UNLESS NOTED OTHERWISE.
12. REFER TO SHEET A2.10 FOR FULL EXTENT OF FIRE RATED WALLS.
13. UNIT PLAN LAYOUTS ON SHEETS A2.1A - A2.1F.
14. ALL EXPOSED RISER COLUMNS TO BE PAINTED WITH 1 HR. OF INTUMESCENT PAINT, UNLESS NOTED OTHERWISE.
15. REFER TO SHEET A2.08 FOR ADA TYPE A ACCESSIBILITY REQUIREMENTS.
16. REFER TO SHEET A2.07 FOR ADA TYPE B ACCESSIBILITY REQUIREMENTS.
17. REFER TO SHEET A2.08 FOR ADA PUBLIC SPACE ACCESSIBILITY REQUIREMENTS.

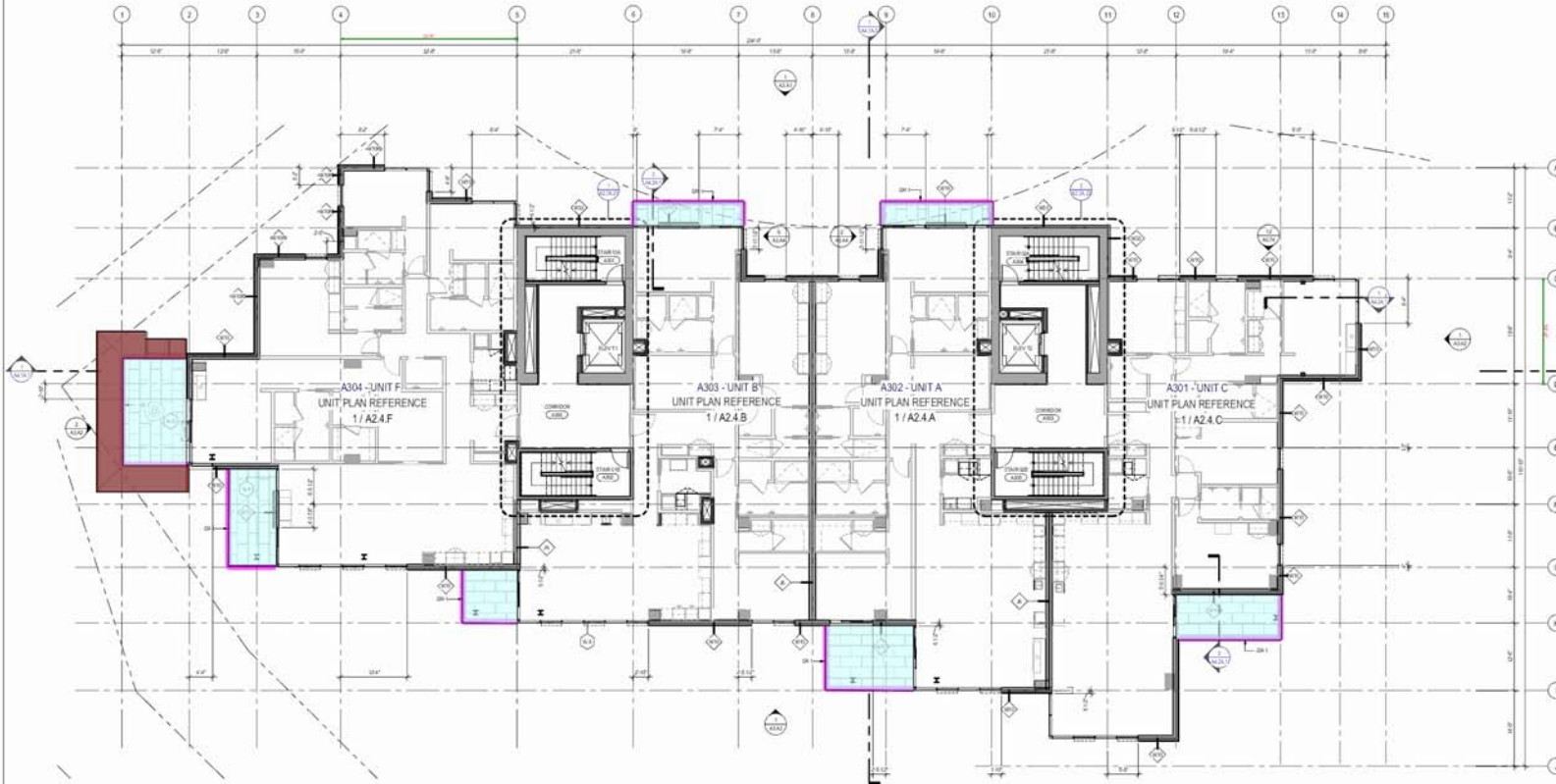

1 TOWER A - LEVEL 3
SCALE: 1/8" = 1'-0"



1/8" = 1'-0"

Olson Kundig

SOMMET BLANC
3000 MARSHALL AVENUE
DENVER, CO 80202

ASPEN GROUP
Aspen Group USA, LLC
PO Box 580022
Park City, Utah 84308

Project Consultant
Olson Kundig
3000 Marshall Avenue, Suite 300
Denver, CO 80202

Architectural Consultant
SPC Design
1000 South High Street, Suite 100
Boulder, CO 80501

Structural Engineer
B. R. Smith
1000 South High Street, Suite 100
Boulder, CO 80501

Civil Engineer
B. R. Smith
1000 South High Street, Suite 100
Boulder, CO 80501

Electrical Engineer
B. R. Smith
1000 South High Street, Suite 100
Boulder, CO 80501

Mechanical Engineer
B. R. Smith
1000 South High Street, Suite 100
Boulder, CO 80501

Plumbing Engineer
B. R. Smith
1000 South High Street, Suite 100
Boulder, CO 80501

Fire Protection Engineer
B. R. Smith
1000 South High Street, Suite 100
Boulder, CO 80501

Building Information Consultant
B. R. Smith
1000 South High Street, Suite 100
Boulder, CO 80501

Interior Design Consultant
B. R. Smith
1000 South High Street, Suite 100
Boulder, CO 80501

Acoustic Consultant
B. R. Smith
1000 South High Street, Suite 100
Boulder, CO 80501

Energy Consultant
B. R. Smith
1000 South High Street, Suite 100
Boulder, CO 80501

Environmental Consultant
B. R. Smith
1000 South High Street, Suite 100
Boulder, CO 80501

Health and Safety Consultant
B. R. Smith
1000 South High Street, Suite 100
Boulder, CO 80501

Historic Preservation Consultant
B. R. Smith
1000 South High Street, Suite 100
Boulder, CO 80501

Landmarks Consultant
B. R. Smith
1000 South High Street, Suite 100
Boulder, CO 80501

Legal Consultant
B. R. Smith
1000 South High Street, Suite 100
Boulder, CO 80501

Marketing Consultant
B. R. Smith
1000 South High Street, Suite 100
Boulder, CO 80501

Operations Consultant
B. R. Smith
1000 South High Street, Suite 100
Boulder, CO 80501

Public Relations Consultant
B. R. Smith
1000 South High Street, Suite 100
Boulder, CO 80501

Real Estate Consultant
B. R. Smith
1000 South High Street, Suite 100
Boulder, CO 80501

Research Consultant
B. R. Smith
1000 South High Street, Suite 100
Boulder, CO 80501

Security Consultant
B. R. Smith
1000 South High Street, Suite 100
Boulder, CO 80501

Software Consultant
B. R. Smith
1000 South High Street, Suite 100
Boulder, CO 80501

Training Consultant
B. R. Smith
1000 South High Street, Suite 100
Boulder, CO 80501

Writing Consultant
B. R. Smith
1000 South High Street, Suite 100
Boulder, CO 80501

Other Consultant
B. R. Smith
1000 South High Street, Suite 100
Boulder, CO 80501

ISSUED FOR CONSTRUCTION
11/19/2022

PLAN - TOWER A - LVL 3
A2.2A.13



Balcony Guardrail, from provide scaffolding



Pnt sffit below canopies of balconys



Pnt upper portion of canopies from provided scaffolding

207.3 FT



1172.5 SQ FT



47.3 SQ FT



PLAN GENERAL NOTES

1. DIMENSIONS ARE TO FACE OF STUD OF EXTERIOR WALLS, CORRIDOR WALLS & INTERIOR WALLS, UNLESS NOTED OTHERWISE.
2. DIMENSIONS ARE TO CENTERLINE OF FINISHING WALLS, UNLESS NOTED OTHERWISE.
3. ALL EXPOSED STRUCTURAL STEEL TO BE PAINTED WITH 1 HBT INTRINSIC PANT, UNLESS NOTED OTHERWISE.
4. AT FINISHED EXTERIOR WALLS, FINISHES TO BE SET BACK 1/4" FROM FACE OF CONCRETE TO ALLOW FOR FLUSH ALIGNMENT OF WEATHING TO EDGE OF SLAB UNLESS NOTED OTHERWISE.
5. CANTERFORM DIMENSIONS ARE TO FACE OF FINISH, UNLESS NOTED OTHERWISE.
6. SEE SHEETS A2.10 AND A2.11 FOR ASSEMBLIES.
7. ALL CORRIDOR WALLS ARE TYPE B4, UNLESS NOTED OTHERWISE.
8. ALL DESIGN WALLS ARE TYPE A4, UNLESS NOTED OTHERWISE.
9. ALL INTERIOR PARTITIONS ARE TYPE A4, UNLESS NOTED OTHERWISE.
10. ALL FINISHING AROUND CONCRETE STRUCTURAL COLUMNS TYPE Q1, UNLESS NOTED OTHERWISE.
11. ALL VENT SHAFT WALLS ARE TYPE K4, UNLESS NOTED OTHERWISE.
12. REFER TO THE SHEET PILING AND A2.31- A2.34 FOR FULL EXTENT OF FIRE RATED WALLS.
13. UNIT PLAN LAYOUTS ON SHEETS A2.4A - A2.4E.
14. ALL EXPOSED WOOD COLUMNS TO BE PAINTED WITH 1 HBT OF INTRINSIC PANT, UNLESS NOTED OTHERWISE.
15. REFER TO SHEET A2.08 FOR ADA TYPE B ACCESSIBILITY REQUIREMENTS.
16. REFER TO SHEET A2.09 FOR ADA TYPE A ACCESSIBILITY REQUIREMENTS.
17. REFER TO SHEET A2.08 FOR ADA PUBLIC SPACE ACCESSIBILITY REQUIREMENTS.

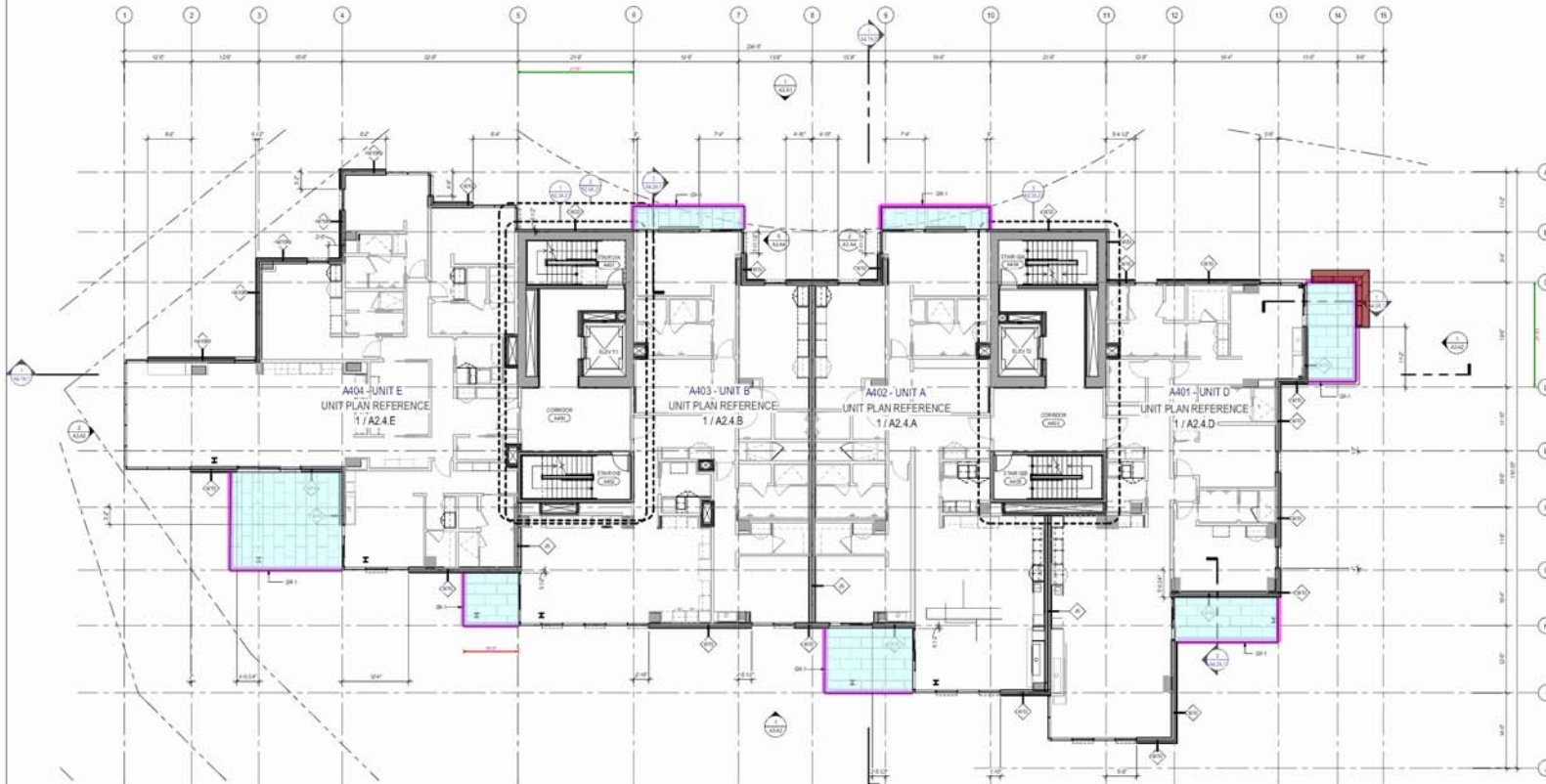

1 TOWER A - LEVEL 4
SCALE: 1/8" = 1'-0"



Olson Kundig

SOMMER BLANC
2000 MAPLE AVENUE
DENVER, CO 80202

ASPEN GROUP
Aspen Group USA, LLC
1000 Broadway, Suite 1000
Park City, Utah 84302

Design Architect
2000 N. University Ave., Suite 100
Phoenix, AZ 85016

Architectural Engineer
SPE Design
1000 South High Street, Suite 100
Mesa, Arizona 84407

Structural Engineer
1000 South High Street, Suite 100
Mesa, Arizona 84407

MEP Engineer
1000 South High Street, Suite 100
Mesa, Arizona 84407

Interior Design
1000 South High Street, Suite 100
Mesa, Arizona 84407

Construction Management
1000 South High Street, Suite 100
Mesa, Arizona 84407

Construction Management
1000 South High Street, Suite 100
Mesa, Arizona 84407

Construction Management
1000 South High Street, Suite 100
Mesa, Arizona 84407

Construction Management
1000 South High Street, Suite 100
Mesa, Arizona 84407

Construction Management
1000 South High Street, Suite 100
Mesa, Arizona 84407

Construction Management
1000 South High Street, Suite 100
Mesa, Arizona 84407

Construction Management
1000 South High Street, Suite 100
Mesa, Arizona 84407

Construction Management
1000 South High Street, Suite 100
Mesa, Arizona 84407

Construction Management
1000 South High Street, Suite 100
Mesa, Arizona 84407

Construction Management
1000 South High Street, Suite 100
Mesa, Arizona 84407

Construction Management
1000 South High Street, Suite 100
Mesa, Arizona 84407

Construction Management
1000 South High Street, Suite 100
Mesa, Arizona 84407

Construction Management
1000 South High Street, Suite 100
Mesa, Arizona 84407

Construction Management
1000 South High Street, Suite 100
Mesa, Arizona 84407

Construction Management
1000 South High Street, Suite 100
Mesa, Arizona 84407

Construction Management
1000 South High Street, Suite 100
Mesa, Arizona 84407

Construction Management
1000 South High Street, Suite 100
Mesa, Arizona 84407

Balcony Guardrail, from provide scaffolding

Pnt soffit below canopies of balconys

Pnt upper portion of canopies from provided scaffolding

273.4 FT

2502.5 SQ FT

216.3 SQ FT

PLAN GENERAL NOTES

1. DIMENSIONS ARE TO FACE OF STUD OF EXTERIOR WALLS, CORRIDOR WALLS & INTERIOR WALLS, UNLESS NOTED OTHERWISE.
2. DIMENSIONS ARE TO CENTERLINE OF EXISTING WALLS, UNLESS NOTED OTHERWISE.
3. ALL EXPOSED STRUCTURAL STEEL TO BE PAINTED WITH 1 HR. INTUMESCENT PAINT.
4. AT FRAMED EXTERIOR WALLS, FRAMING TO BE SET BACK 6" FROM FACE OF CONCRETE TO ALLOW FOR FLUSH ALIGNMENT OF SHEATHING TO EDGE OF SLAB, UNLESS NOTED OTHERWISE.
5. CHASES/NOTCHES ARE TO FACE OF FINISH, UNLESS NOTED OTHERWISE.
6. SEE SHEETS A2.10 AND A2.11 FOR ASSEMBLIES.
7. ALL CORRIDOR WALLS ARE TYPE 8B, UNLESS NOTED OTHERWISE.
8. ALL DESIGN WALLS ARE TYPE 8A, UNLESS NOTED OTHERWISE.
9. ALL INTERIOR PARTITIONS ARE TYPE 8A, UNLESS NOTED OTHERWISE.
10. ALL FINISHING AROUND CONCRETE STRUCTURAL COLUMN TYPE Q1, UNLESS NOTED OTHERWISE.
11. ALL VENT SHAFT WALLS ARE TYPE 8A, UNLESS NOTED OTHERWISE.
12. REFER TO SHEET A2.10 FOR FULL EXTENT OF FIRE RATED WALLS.
13. UNIT PLAN LAYOUTS ON SHEETS A2.10 - A2.11.
14. ALL EXPOSED WOOD COLUMN TO BE PAINTED WITH 1 HR. OF INTUMESCENT PAINT, UNLESS NOTED OTHERWISE.
15. REFER TO SHEET A2.08 FOR ADA TYPE B ACCESSIBILITY REQUIREMENTS.
16. REFER TO SHEET A2.07 FOR ADA TYPE A ACCESSIBILITY REQUIREMENTS.
17. REFER TO SHEET A2.08 FOR ADA PUBLIC SPACE ACCESSIBILITY REQUIREMENTS.

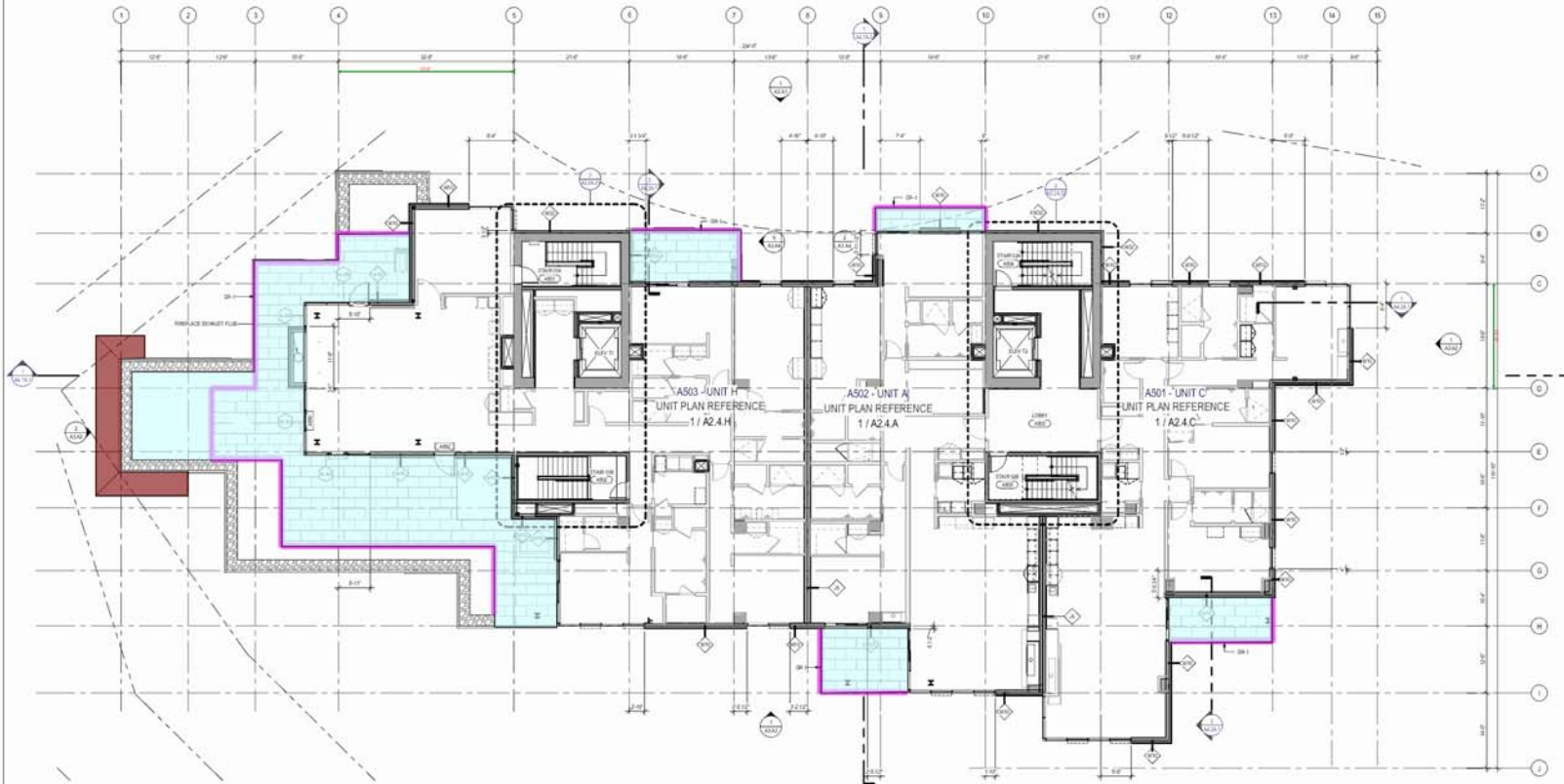

1 TOWER A - LEVEL 5
SCALE: 1/8" = 1'-0"

Olson Kundig

SOMMER BLANC
2000 MARQUETTE
DENVER, CO 80202

ASPEN GROUP
Aspen Group USA, LLC
PO Box 980022
Park City, Utah 84308

Project Location
2000 N. University Ave., Suite 200
Provo, UT 84601

Architect
SPC Design
1000 South High Tech Drive, Suite 100
Provo, Utah 84607

Engineer
1000 South High Tech Drive, Suite 100
Provo, Utah 84607

Construction Manager
1000 South High Tech Drive, Suite 100
Provo, Utah 84607

General Contractor
1000 South High Tech Drive, Suite 100
Provo, Utah 84607

Interior Designer
1000 South High Tech Drive, Suite 100
Provo, Utah 84607

Building Information Consultant
1000 South High Tech Drive, Suite 100
Provo, Utah 84607

Construction Consultant
1000 South High Tech Drive, Suite 100
Provo, Utah 84607

Construction Consultant
1000 South High Tech Drive, Suite 100
Provo, Utah 84607

Construction Consultant
1000 South High Tech Drive, Suite 100
Provo, Utah 84607

Construction Consultant
1000 South High Tech Drive, Suite 100
Provo, Utah 84607

Construction Consultant
1000 South High Tech Drive, Suite 100
Provo, Utah 84607

Construction Consultant
1000 South High Tech Drive, Suite 100
Provo, Utah 84607

Construction Consultant
1000 South High Tech Drive, Suite 100
Provo, Utah 84607

Construction Consultant
1000 South High Tech Drive, Suite 100
Provo, Utah 84607

Construction Consultant
1000 South High Tech Drive, Suite 100
Provo, Utah 84607

Construction Consultant
1000 South High Tech Drive, Suite 100
Provo, Utah 84607

Construction Consultant
1000 South High Tech Drive, Suite 100
Provo, Utah 84607

ISSUED FOR CONSTRUCTION
11/19/2022

PLAN - TOWER A - LVL 5
A2.2A.15

- Balcony Guardrail, from provide scaffolding
- Pnt soffit below canopies of balconys
- Pnt upper portion of canopies from provided scaffolding

256.0 FT
2718.9 SQ FT
376.8 SQ FT

PLAN GENERAL NOTES

1. DIMENSIONS ARE TO FACE OF STUD OF EXTERIOR WALLS, CORRIDOR WALLS & INTERIOR WALLS, UNLESS NOTED OTHERWISE.
2. DIMENSIONS ARE TO CENTERLINE OF FINISHING WALLS, UNLESS NOTED OTHERWISE.
3. ALL EXPOSED STRUCTURAL STEEL TO BE PAINTED WITH INTRINSIC PANTING.
4. AT FRAMED EXTERIOR WALLS, FRAMING TO BE SET BACK BY MINIMUM OF CONCRETE TO ALLOW FOR FLUSH ALIGNMENT OF SHEATHING TO EDGE OF SLAB UNLESS NOTED OTHERWISE.
5. CANTONMENT DIMENSIONS ARE TO FACE OF FINISH, UNLESS NOTED OTHERWISE.
6. SEE SHEETS A2.01 AND A2.11 FOR ASSEMBLIES.
7. ALL CORRIDOR WALLS ARE TYPE BA, UNLESS NOTED OTHERWISE.
8. ALL DESIGN WALLS ARE TYPE BA, UNLESS NOTED OTHERWISE.
9. ALL INTERIOR PARTITIONS ARE TYPE AL, UNLESS NOTED OTHERWISE.
10. ALL FINISHING AROUND CONCRETE STRUCTURAL COLUMN TYPE Q1, UNLESS NOTED OTHERWISE.
11. ALL VENT SHAFT WALLS ARE TYPE KA, UNLESS NOTED OTHERWISE.
12. REFER TO THE SHEET PILING AND A2.01 - A2.04 FOR FULL EXTENT OF FIRE RATED WALLS.
13. UNIT PLANS LAYOUTS ON SHEETS A2.01 - A2.04.
14. ALL EXPOSED WOOD COLUMNS TO BE PAINTED WITH 1 HR OF INTRINSIC PANTING, UNLESS NOTED OTHERWISE.
15. REFER TO SHEET A2.01 FOR ADA TYPE A ACCESSIBILITY REQUIREMENTS.
16. REFER TO SHEET A2.01 FOR ADA TYPE B ACCESSIBILITY REQUIREMENTS.
17. REFER TO SHEET A2.01 FOR ADA PUBLIC SPACE ACCESSIBILITY REQUIREMENTS.

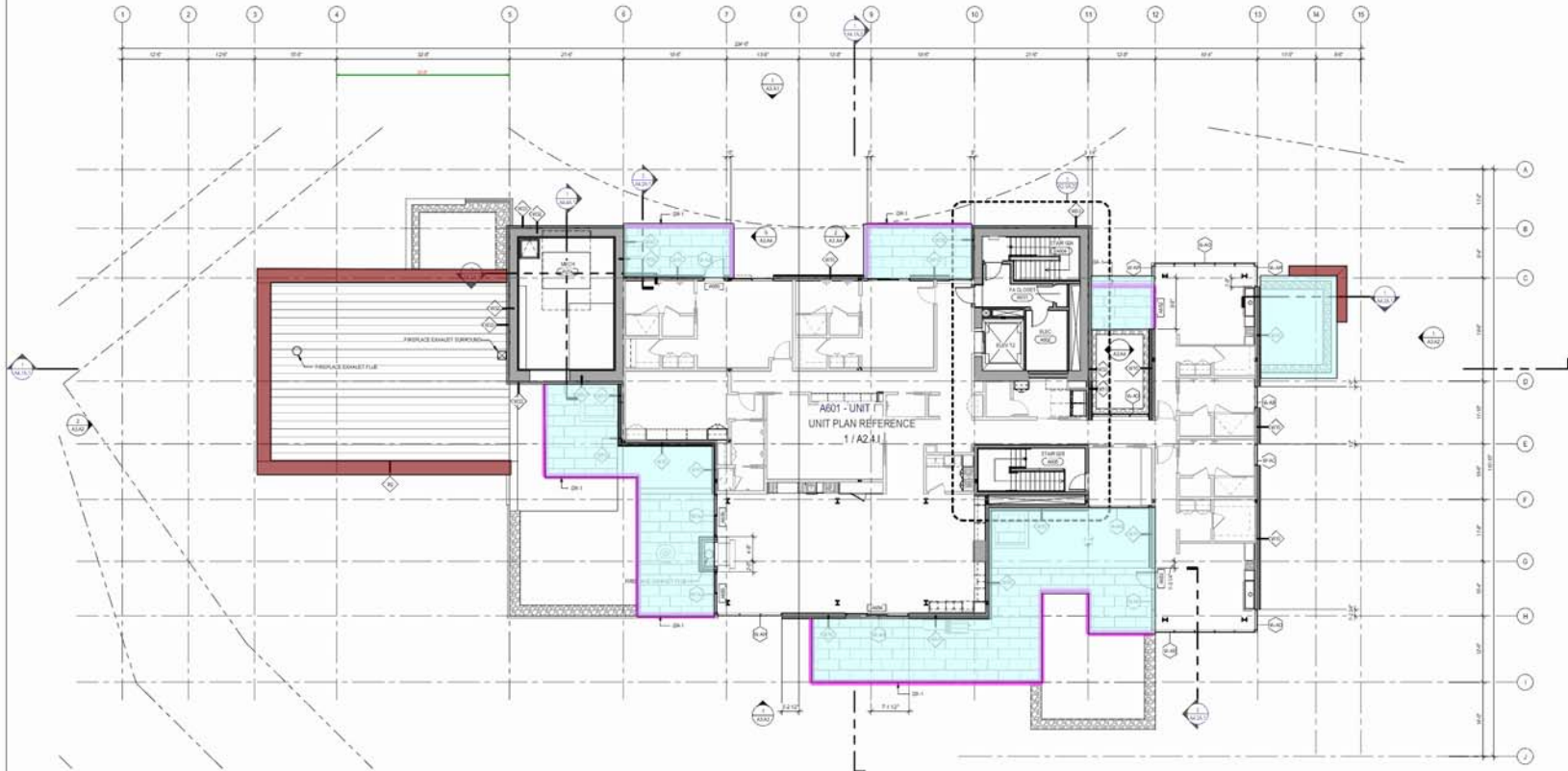

1 TOWER A - LEVEL 6
SCALE: 1/8" = 1'-0"

Olson Kundig

SOMMET BLANC
3000 MARSHALL AVENUE
PARK CITY, UT 84303

ASPEN GROUP
Aspen Group USA, LLC
PO Box 390022
Park City, Utah 84302

Architect
Olson Kundig
3000 Marshall Avenue
Park City, Utah 84303

Engineer
SPE Design
1000 South High Street, Suite 100
Salt Lake City, Utah 84143

Architectural
SPE Design
1000 South High Street, Suite 100
Salt Lake City, Utah 84143

Engineer
SPE Design
1000 South High Street, Suite 100
Salt Lake City, Utah 84143

Engineer
SPE Design
1000 South High Street, Suite 100
Salt Lake City, Utah 84143

Engineer
SPE Design
1000 South High Street, Suite 100
Salt Lake City, Utah 84143

Engineer
SPE Design
1000 South High Street, Suite 100
Salt Lake City, Utah 84143

Engineer
SPE Design
1000 South High Street, Suite 100
Salt Lake City, Utah 84143

Engineer
SPE Design
1000 South High Street, Suite 100
Salt Lake City, Utah 84143

Engineer
SPE Design
1000 South High Street, Suite 100
Salt Lake City, Utah 84143

Engineer
SPE Design
1000 South High Street, Suite 100
Salt Lake City, Utah 84143

Engineer
SPE Design
1000 South High Street, Suite 100
Salt Lake City, Utah 84143

Engineer
SPE Design
1000 South High Street, Suite 100
Salt Lake City, Utah 84143

Engineer
SPE Design
1000 South High Street, Suite 100
Salt Lake City, Utah 84143

Engineer
SPE Design
1000 South High Street, Suite 100
Salt Lake City, Utah 84143

Engineer
SPE Design
1000 South High Street, Suite 100
Salt Lake City, Utah 84143

Engineer
SPE Design
1000 South High Street, Suite 100
Salt Lake City, Utah 84143

Engineer
SPE Design
1000 South High Street, Suite 100
Salt Lake City, Utah 84143

Engineer
SPE Design
1000 South High Street, Suite 100
Salt Lake City, Utah 84143

Engineer
SPE Design
1000 South High Street, Suite 100
Salt Lake City, Utah 84143

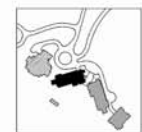

PLAN - TOWER A - LVL 6
A2.2A.16

1429.7 SQ FT

1. DIMENSIONS ARE TO FACE OF STUD OF INTERIOR WALLS, CORRIDOR WALLS & INTERIOR WALLS TO FACE OF STUD OF EXTERIOR WALLS.
2. DIMENSIONS ARE TO CENTERLINE OF DENISING WALLS.
3. ALL EXPOSED STRUCTURAL STEEL TO EXCEED 1/4" MINIMUM PAINTING.
4. FRAMES OF EXTERIOR WALLS SHALL BE CONCRETE TO FACE OF CONCRETE TO ALLOW FOR FLUSH APPLICATION OF WEATHERING COAT OF SLUR IN.
5. CASEWORK DIMENSIONS ARE TO FACE OF FINISH UNITS.
6. SEE DWG. 14-10 AND 14-11 FOR ASSEMBLIES.
7. ALL CORRIDOR WALLS ARE TYPE BB UNITS.
8. ALL DOORING DIMENSIONS ARE TYPE AA UNITS.
9. ALL INTERIOR PARTITIONS ARE TYPE CC UNITS.
10. ALL FURNISHING CONCRETE STRUCTURAL COLUMN TYPE Q1 UNITS.
11. ALL VENT SHAFT WALLS ARE TYPE AA UNITS.
12. REFER TO DWG. 14-12 FOR FULL EXTENT OF FIRE RATED WALLS.
13. UNFINISHED LAYOUTS ON SHEETS 44-A - 44-E.
14. ALL EXPOSED STEEL COLORED TO MATCH THE COLOR OF INTERIORS PAINT UNITS.
15. REFER TO SHEET 44-01 FOR ACCESSIBILITY REQUIREMENTS.
16. REFER TO SHEET 44-01 FOR ACCESSIBILITY REQUIREMENTS.
17. REFER TO SHEET 44-01 FOR ACCESSIBILITY REQUIREMENTS.

SOMMET BLANC
1000 MAJESAC AVE
PARK CITY, UT 84060



ASPEN GROUP
Aspen Group USA, LLC
PO Box 990022
Park City, Utah 84098

Post Consultant
Covent #20
4000 E. 1st Avenue, Suite 200
Phoenix, UT 84060

Landscaping Assistant
SPC Green
4000 E. 1st Avenue, Suite 200
Phoenix, UT 84060

Business Development Officer
4-Edley Group
100 Marshall Road
Middlebury, VT

Graphic Coordinator
Adkins
4000 E. 1st Avenue, Suite 200A
Phoenix, UT 84060

Area Professional Consultant
Johnson-Higgins
1000 N. Main Street, Suite 300C
Westborough, MA 01581

General Transportation Consultant
Leach Bros
1000 N. Main Street, Suite 300C
Westborough, MA 01581

Structural Engineer
Magnusson Electric Materials
1000 N. Main Street, Suite 300C
Westborough, MA 01581

Estimator
Leach Bros
1000 N. Main Street, Suite 300C
Westborough, MA 01581

Business Development Consultant
Leach Bros
1000 N. Main Street, Suite 300C
Westborough, MA 01581

Graphic Sales Consultant
Leach Bros
1000 N. Main Street, Suite 300C
Westborough, MA 01581

Web Site
Web Site
1000 N. Main Street, Suite 300C
Westborough, MA 01581

principal architect: W. Kja
 project manager: Ed. J. L. M.
 drawn by: Ed. J. L. M.
Ed. J. L. M.
 checked by: J.
 job no.: 2002

[illegible]

ISSUED FOR
CONSTRUCTION
11/18/2022

PLAN - TOWER A - ROOF
A2.2A.R

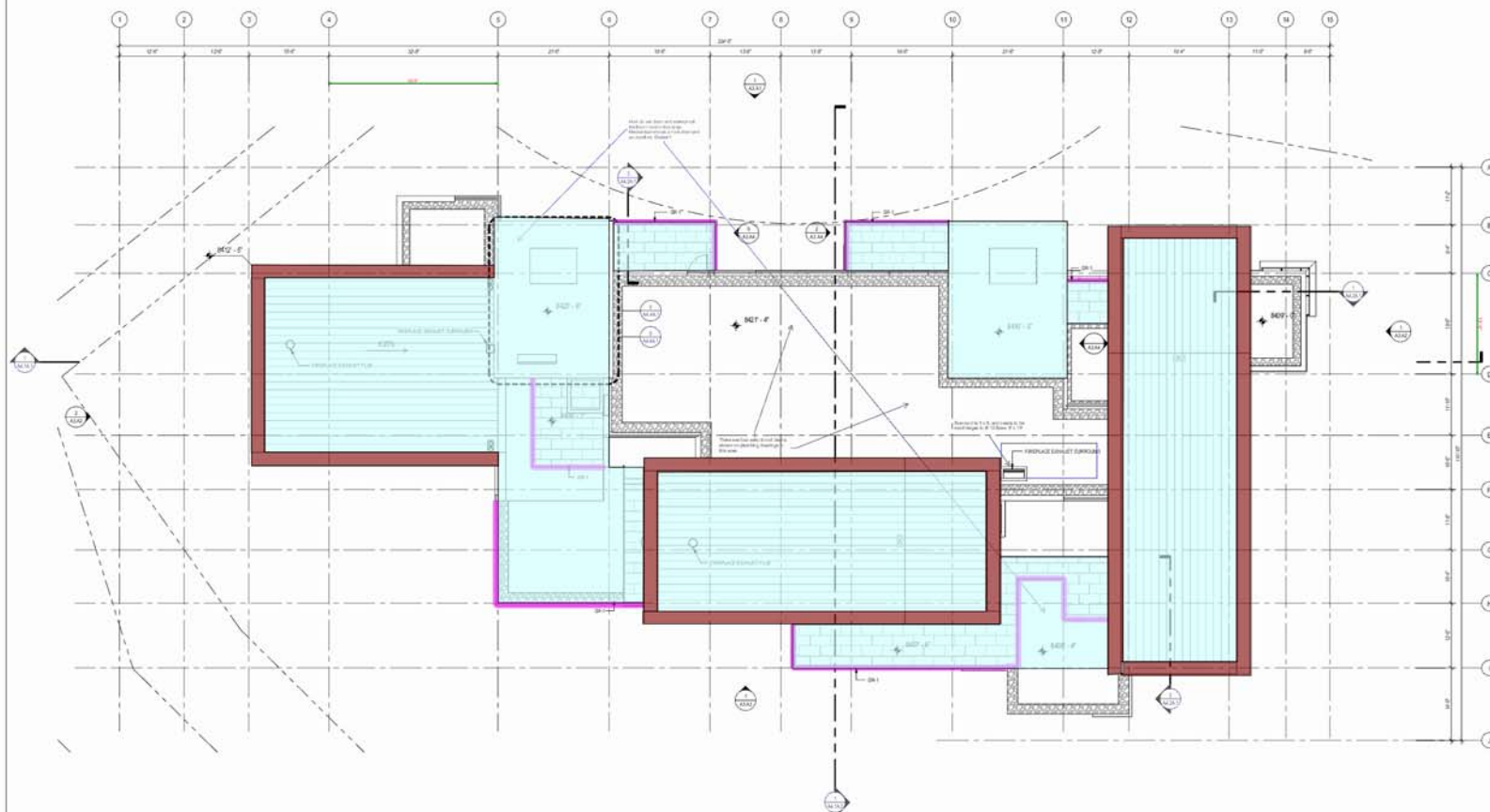

1 TOWER A - ROOF
SCALE: 1/8" = 1'-0"



PLAN GENERAL NOTES

1. DIMENSIONS ARE TO FACE OF STUD OF EXTERIOR WALLS, CORRIDOR WALLS & INTERIOR WALLS, UNO
2. DIMENSIONS ARE TO CENTERLINE OF FINISHING WALLS, UNO
3. ALL EXPOSED STRUCTURAL STEEL TO RECEIVE 1 HR. INTUMESCENT PAINTING
4. AT FINISHED EXTERIOR WALLS, FINISHES TO BE SET BACK 1" FROM FACE OF CONCRETE TO ALLOW FOR FLUSH ALIGNMENT OF SHEATHING TO EDGE OF SLAB, UNO
5. CHASE/ROOF DIMENSIONS ARE TO FACE OF FINISH, UNO
6. SEE SHEETS A2.10 AND A2.11 FOR ASSEMBLIES
7. ALL CORRIDOR WALLS ARE TYPE B4, UNO
8. ALL DESIGN WALLS ARE TYPE A4, UNO
9. ALL INTERIOR PARTITIONS ARE TYPE A4, UNO
10. ALL FINISHING AROUND CONCRETE STRUCTURAL COLUMN TYPE Q1, UNO
11. ALL VENT SHEET WALLS ARE TYPE M4, UNO
12. REFER TO THE SAFETY PLAN AND A2.30- A2.34 FOR FULL EXTENT OF FIRE RATED WALLS
13. UNO PLAN LAYOUTS ON SHEETS A2.40 - A2.46
14. ALL EXPOSED WOOD COLUMN TO BE PAINTED WITH 1 HR. OF INTUMESCENT PAINT, UNO
15. REFER TO SHEET A2.08 FOR ADA TYPE B ACCESSIBILITY REQUIREMENTS
16. REFER TO SHEET A2.08 FOR ADA TYPE A ACCESSIBILITY REQUIREMENTS
17. REFER TO SHEET A2.08 FOR ADA PUBLIC SPACE ACCESSIBILITY REQUIREMENTS

Olson Kundig

SOMMET BLANC
2000 MARSHALL AVENUE
PARK CITY, UT 84303

ASPEN GROUP
Aspen Group USA, LLC
PO Box 590022
Park City, Utah 84308

Architect
Olson Kundig
2000 N. University Ave., Suite 200
Park City, UT 84303

Engineer
SPE Design
1000 South High Tech Drive, Suite 100
Mojave, Utah 84047

Interior Designer
The Interior Group
1000 South High Tech Drive, Suite 100
Mojave, Utah 84047

Code Consultant
SPE Design
1000 South High Tech Drive, Suite 100
Mojave, Utah 84047

Fire Protection Consultant
SPE Design
1000 South High Tech Drive, Suite 100
Mojave, Utah 84047

Structural Consultant
SPE Design
1000 South High Tech Drive, Suite 100
Mojave, Utah 84047

MEP Consultant
SPE Design
1000 South High Tech Drive, Suite 100
Mojave, Utah 84047

Building Envelope Consultant
SPE Design
1000 South High Tech Drive, Suite 100
Mojave, Utah 84047

Acoustic Consultant
SPE Design
1000 South High Tech Drive, Suite 100
Mojave, Utah 84047

Principal Architect
Olson Kundig
2000 N. University Ave., Suite 200
Park City, UT 84303

Principal Designer
Olson Kundig
2000 N. University Ave., Suite 200
Park City, UT 84303

Principal Engineer
SPE Design
1000 South High Tech Drive, Suite 100
Mojave, Utah 84047

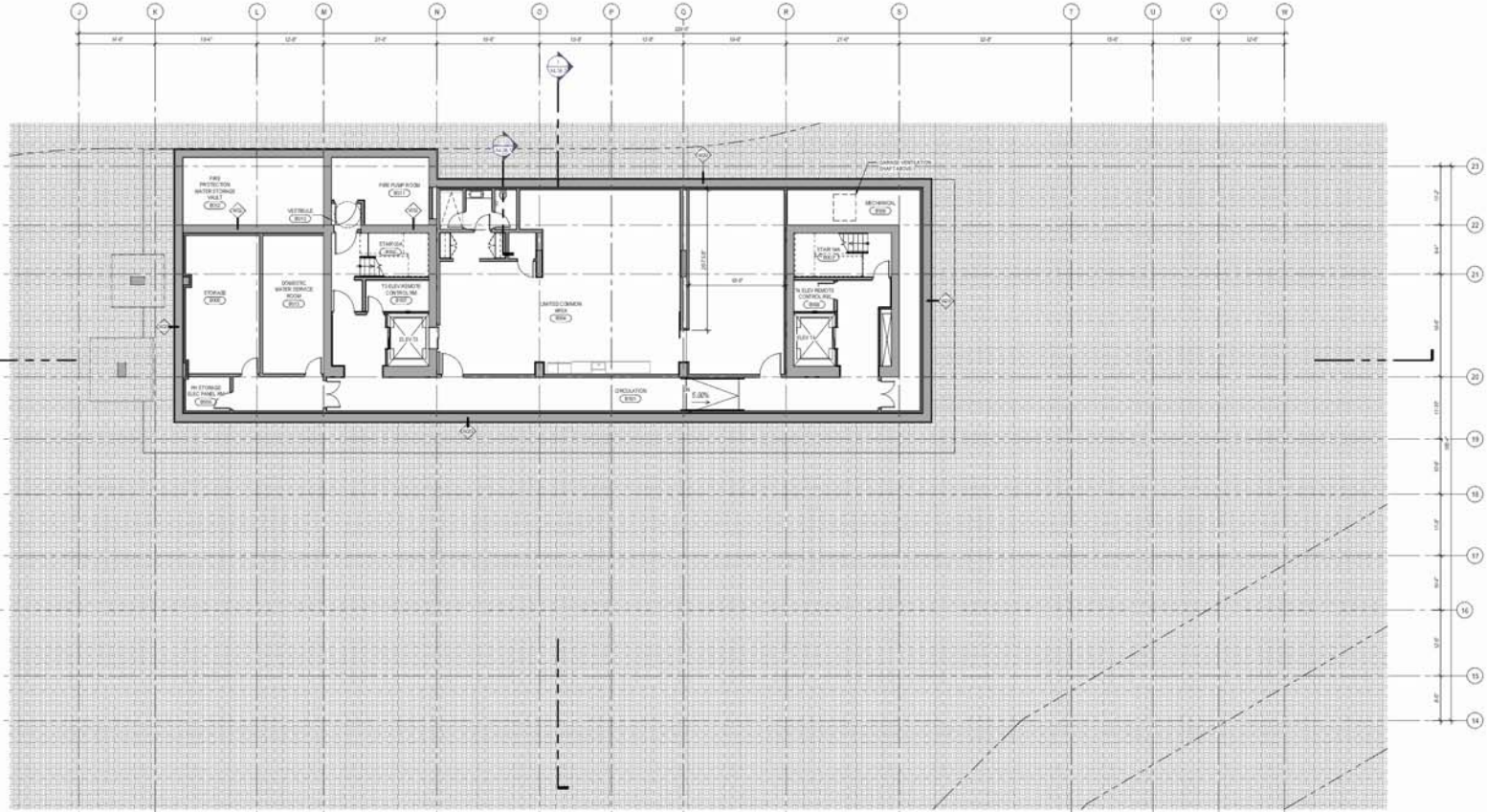

1 TOWER B - LEVEL B
SCALE: 1/8" = 1'-0"



ISSUED FOR CONSTRUCTION
11/19/2022

PLAN - TOWER B - LVL B
A2.2B.01

PLAN GENERAL NOTES

1. DIMENSIONS ARE TO FACE OF STUD OF EXTERIOR WALLS, CORRIDOR WALLS & INTERIOR WALLS, UNLESS NOTED OTHERWISE.
2. DIMENSIONS ARE TO CENTERLINE OF FINISHING WALLS, UNLESS NOTED OTHERWISE.
3. ALL EXPOSED STRUCTURAL STEEL TO BE PAINTED 1 HR. INTUMESCENT PAINT.
4. AT FINISHED EXTERIOR WALLS, FINISHING TO BE SET BACK 1" FROM FACE OF CONCRETE TO ALLOW FOR FLUSH ALIGNMENT OF WEATHING TO EDGE OF SLAB, UNLESS NOTED OTHERWISE.
5. CASHIERS COUNTERS ARE TO FACE OF FINISH, UNLESS NOTED OTHERWISE.
6. SEE SHEETS A2.10 AND A2.11 FOR ASSEMBLIES.
7. ALL CORRIDOR WALLS ARE TYPE BA, UNLESS NOTED OTHERWISE.
8. ALL DIVISION WALLS ARE TYPE JA, UNLESS NOTED OTHERWISE.
9. ALL INTERIOR PARTITIONS ARE TYPE AA, UNLESS NOTED OTHERWISE.
10. ALL FINISHING AROUND CONCRETE STRUCTURAL COLUMN TYPE Q1, UNLESS NOTED OTHERWISE.
11. ALL VENT SHAFT WALLS ARE TYPE KA, UNLESS NOTED OTHERWISE.
12. REFER TO THE SAFETY PLAN AND A2.30- A2.34 FOR FULL EXTENT OF FIRE RATED WALLS.
13. UNIT PLAN LAYOUTS ON SHEETS A2.40- A2.49.
14. ALL EXPOSED WOOD COLUMNS TO BE PAINTED WITH 1 HR. OF INTUMESCENT PAINT, UNLESS NOTED OTHERWISE.
15. REFER TO SHEET A2.08 FOR ADA TYPE A ACCESSIBILITY REQUIREMENTS.
16. REFER TO SHEET A2.08 FOR ADA TYPE B ACCESSIBILITY REQUIREMENTS.
17. REFER TO SHEET A2.08 FOR ADA PUBLIC SPACE ACCESSIBILITY REQUIREMENTS.

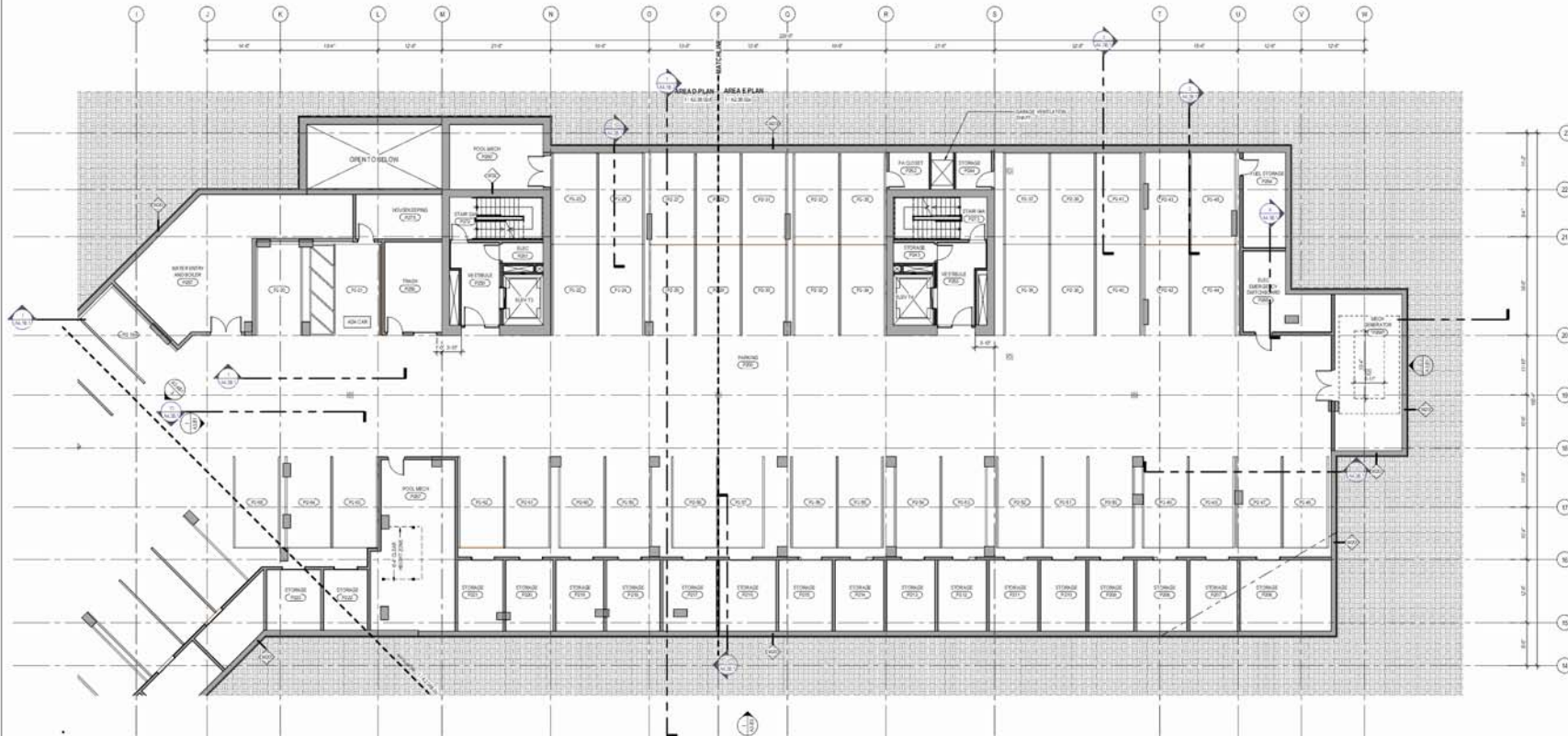

1 TOWER B - LEVEL P2
SCALE: 1/8" = 1'-0"

Olson Kundig

SOMMER BLANC
2000 MARQUETTE
PARK CITY, UT 84302

ASPEN GROUP
Aspen Group USA, LLC
PO Box 980022
Park City, Utah 84308

Architect
Olson Kundig
2000 Marquette Ave., Suite 200
Park City, UT 84302

Engineer
SPE Design
1000 South High Street, Suite 100
Salt Lake City, UT 84143

Architectural
SPE Design
1000 South High Street, Suite 100
Salt Lake City, UT 84143

Structural
SPE Design
1000 South High Street, Suite 100
Salt Lake City, UT 84143

MEP
SPE Design
1000 South High Street, Suite 100
Salt Lake City, UT 84143

Interior Design
SPE Design
1000 South High Street, Suite 100
Salt Lake City, UT 84143

Construction Management
SPE Design
1000 South High Street, Suite 100
Salt Lake City, UT 84143

General Contractor
SPE Design
1000 South High Street, Suite 100
Salt Lake City, UT 84143

MEP Contractor
SPE Design
1000 South High Street, Suite 100
Salt Lake City, UT 84143

Interior Contractor
SPE Design
1000 South High Street, Suite 100
Salt Lake City, UT 84143

Construction Management
SPE Design
1000 South High Street, Suite 100
Salt Lake City, UT 84143

project number: 10-0000
project location: 10-0000
sheet number: 10-0000
sheet title: 10-0000
date: 10-0000
scale: 10-0000
revision:
1. 10-0000
2. 10-0000
3. 10-0000
4. 10-0000
5. 10-0000
6. 10-0000
7. 10-0000
8. 10-0000
9. 10-0000
10. 10-0000
11. 10-0000
12. 10-0000
13. 10-0000
14. 10-0000
15. 10-0000
16. 10-0000
17. 10-0000
18. 10-0000
19. 10-0000
20. 10-0000
21. 10-0000
22. 10-0000
23. 10-0000
24. 10-0000
25. 10-0000
26. 10-0000
27. 10-0000
28. 10-0000
29. 10-0000
30. 10-0000
31. 10-0000
32. 10-0000
33. 10-0000
34. 10-0000
35. 10-0000
36. 10-0000
37. 10-0000
38. 10-0000
39. 10-0000
40. 10-0000
41. 10-0000
42. 10-0000
43. 10-0000
44. 10-0000
45. 10-0000
46. 10-0000
47. 10-0000
48. 10-0000
49. 10-0000
50. 10-0000
51. 10-0000
52. 10-0000
53. 10-0000
54. 10-0000
55. 10-0000
56. 10-0000
57. 10-0000
58. 10-0000
59. 10-0000
60. 10-0000
61. 10-0000
62. 10-0000
63. 10-0000
64. 10-0000
65. 10-0000
66. 10-0000
67. 10-0000
68. 10-0000
69. 10-0000
70. 10-0000
71. 10-0000
72. 10-0000
73. 10-0000
74. 10-0000
75. 10-0000
76. 10-0000
77. 10-0000
78. 10-0000
79. 10-0000
80. 10-0000
81. 10-0000
82. 10-0000
83. 10-0000
84. 10-0000
85. 10-0000
86. 10-0000
87. 10-0000
88. 10-0000
89. 10-0000
90. 10-0000
91. 10-0000
92. 10-0000
93. 10-0000
94. 10-0000
95. 10-0000
96. 10-0000
97. 10-0000
98. 10-0000
99. 10-0000
100. 10-0000

ISSUED FOR
CONSTRUCTION
11/19/2022

PLAN - TOWER B - LVL
P2
A2.2B.02

PLAN GENERAL NOTES

1. DIMENSIONS ARE TO FACE OF STUD OF EXTERIOR WALLS, CORRIDOR WALLS & INTERIOR WALLS, UNLESS NOTED OTHERWISE.
2. DIMENSIONS ARE TO CENTERLINE OF FINISHING WALLS, UNLESS NOTED OTHERWISE.
3. ALL EXPOSED STRUCTURAL STEEL TO RECEIVE 1 HR. INTUMESCENT PAINTING.
4. AT FINISHED EXTERIOR WALLS, FRAMING TO BE SET BACK 1" FROM FACE OF CONCRETE TO ALLOW FOR FLUSH ALIGNMENT OF SHEATHING TO EDGE OF SLAB UNLESS NOTED OTHERWISE.
5. CAUTION: DIMENSIONS ARE TO FACE OF FINISH UNLESS NOTED OTHERWISE.
6. SEE SHEETS A2.10 AND A2.11 FOR ASSEMBLIES.
7. ALL CORRIDOR WALLS ARE TYPE B6 UNLESS NOTED OTHERWISE.
8. ALL DESIGNING WALLS ARE TYPE A4 UNLESS NOTED OTHERWISE.
9. ALL INTERIOR PARTITIONS ARE TYPE A4 UNLESS NOTED OTHERWISE.
10. ALL PLUMBING AROUND CONCRETE STRUCTURAL COLUMN TYPE Q1 UNLESS NOTED OTHERWISE.
11. ALL VENT SHAFT WALLS ARE TYPE M4 UNLESS NOTED OTHERWISE.
12. REFER TO THE SAFETY PLAN AND A2.30 - A2.34 FOR FULL EXTENT OF FIRE RATED WALLS.
13. UNIT PLAN LAYOUTS ON SHEETS A2.10 - A2.14.
14. ALL EXPOSED WOOD COLUMNS TO BE PAINTED WITH 1 HR. OF INTUMESCENT PAINT UNLESS NOTED OTHERWISE.
15. REFER TO SHEET A2.08 FOR ADA TYPE A ACCESSIBILITY REQUIREMENTS.
16. REFER TO SHEET A2.07 FOR ADA TYPE B ACCESSIBILITY REQUIREMENTS.
17. REFER TO SHEET A2.06 FOR ADA PUBLIC SPACE ACCESSIBILITY REQUIREMENTS.

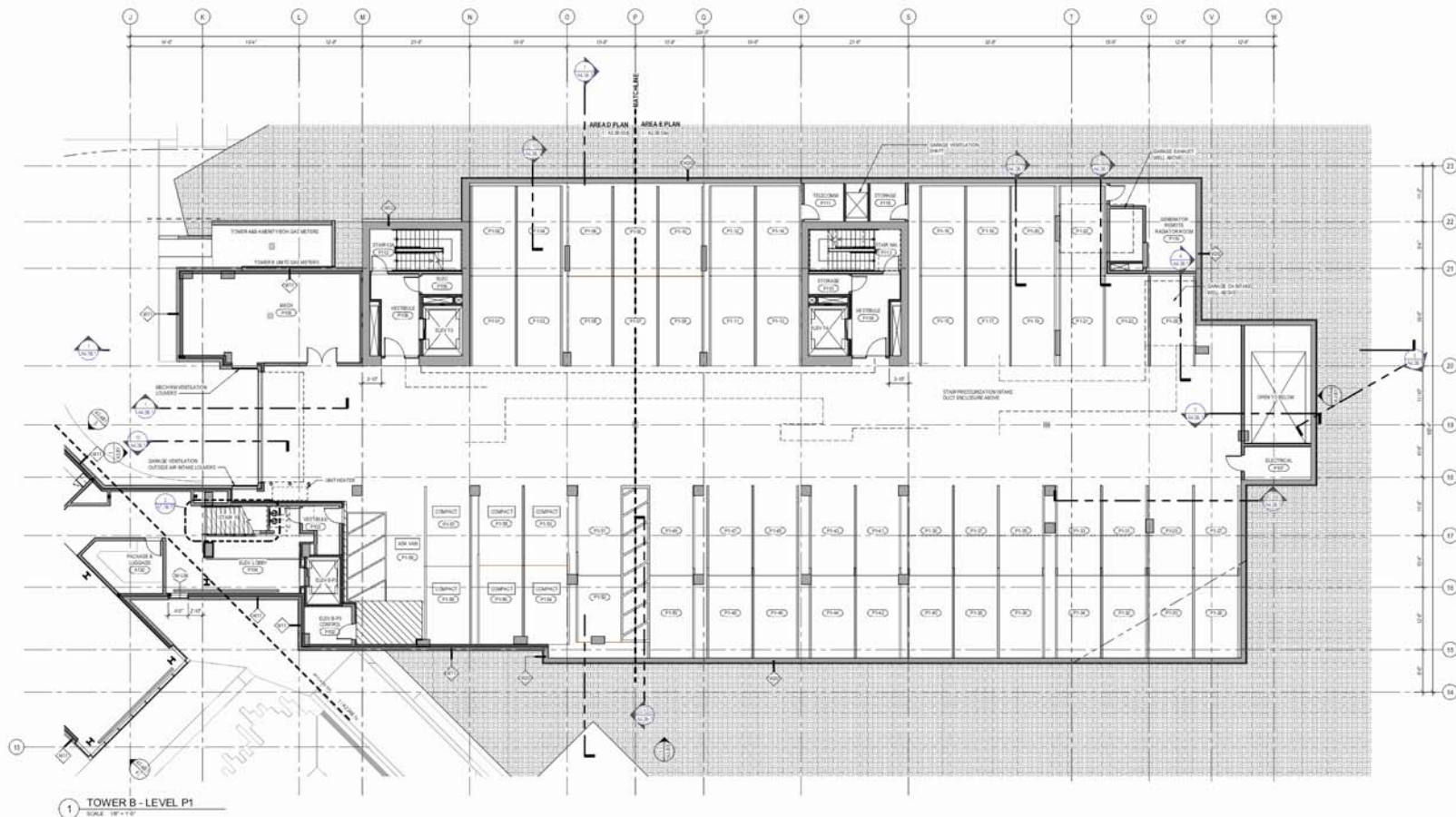

Olson Kundig

SOMMET BLANC
2000 MARSHALL AVENUE
PARK CITY, UT 84303

ASPEN GROUP
Aspen Group USA, LLC
PO Box 980022
Park City, Utah 84308

Design/Construct
Owner: Park City
2000 N. University Ave., Suite 200
Park City, UT 84303

Architect/Engineer
SPE Design
1000 South High Street, Suite 100
Salt Lake City, UT 84143

Structural Engineer
1000 South High Street, Suite 100
Salt Lake City, UT 84143

MECHANICAL ENGINEER
1000 South High Street, Suite 100
Salt Lake City, UT 84143

MECHANICAL ENGINEER
1000 South High Street, Suite 100
Salt Lake City, UT 84143

MECHANICAL ENGINEER
1000 South High Street, Suite 100
Salt Lake City, UT 84143

MECHANICAL ENGINEER
1000 South High Street, Suite 100
Salt Lake City, UT 84143

MECHANICAL ENGINEER
1000 South High Street, Suite 100
Salt Lake City, UT 84143

MECHANICAL ENGINEER
1000 South High Street, Suite 100
Salt Lake City, UT 84143

MECHANICAL ENGINEER
1000 South High Street, Suite 100
Salt Lake City, UT 84143

MECHANICAL ENGINEER
1000 South High Street, Suite 100
Salt Lake City, UT 84143

MECHANICAL ENGINEER
1000 South High Street, Suite 100
Salt Lake City, UT 84143

MECHANICAL ENGINEER
1000 South High Street, Suite 100
Salt Lake City, UT 84143

MECHANICAL ENGINEER
1000 South High Street, Suite 100
Salt Lake City, UT 84143

MECHANICAL ENGINEER
1000 South High Street, Suite 100
Salt Lake City, UT 84143

MECHANICAL ENGINEER
1000 South High Street, Suite 100
Salt Lake City, UT 84143

MECHANICAL ENGINEER
1000 South High Street, Suite 100
Salt Lake City, UT 84143

MECHANICAL ENGINEER
1000 South High Street, Suite 100
Salt Lake City, UT 84143

MECHANICAL ENGINEER
1000 South High Street, Suite 100
Salt Lake City, UT 84143

MECHANICAL ENGINEER
1000 South High Street, Suite 100
Salt Lake City, UT 84143

MECHANICAL ENGINEER
1000 South High Street, Suite 100
Salt Lake City, UT 84143

MECHANICAL ENGINEER
1000 South High Street, Suite 100
Salt Lake City, UT 84143

MECHANICAL ENGINEER
1000 South High Street, Suite 100
Salt Lake City, UT 84143

MECHANICAL ENGINEER
1000 South High Street, Suite 100
Salt Lake City, UT 84143

MECHANICAL ENGINEER
1000 South High Street, Suite 100
Salt Lake City, UT 84143

MECHANICAL ENGINEER
1000 South High Street, Suite 100
Salt Lake City, UT 84143

MECHANICAL ENGINEER
1000 South High Street, Suite 100
Salt Lake City, UT 84143

MECHANICAL ENGINEER
1000 South High Street, Suite 100
Salt Lake City, UT 84143

PLAN GENERAL NOTES

1. DIMENSIONS ARE TO FACE OF STUD OF EXTERIOR WALLS, CORRIDOR WALLS & INTERIOR WALLS, UNO
2. DIMENSIONS ARE TO CENTERLINE OF FINISHING WALLS, UNO
3. ALL EXPOSED STRUCTURAL STEEL TO RECEIVE 1 HR INTUMESCENT PAINTING
4. AT FINISHED EXTERIOR WALLS, FRAMING TO BE SET BACK 6" FROM FACE OF CONCRETE TO ALLOW FOR FLUSH ALIGNMENT OF SHEATHING TO EDGE OF SLAB, UNO
5. CHASE/FORM DIMENSIONS ARE TO FACE OF FINISH, UNO
6. SEE SHEETS A2.10 AND A2.11 FOR ASSEMBLIES
7. ALL CORRIDOR WALLS ARE TYPE B4, UNO
8. ALL DESIGNING WALLS ARE TYPE A4, UNO
9. ALL INTERIOR PARTITIONS ARE TYPE A4, UNO
10. ALL FINISHING AROUND CONCRETE STRUCTURAL COLUMN TYPE Q1, UNO
11. ALL VENT SHAFT WALLS ARE TYPE M4, UNO
12. REFER TO THE SHEET PILING AND A2.30 - A2.34 FOR FULL EXTENT OF FIRE RATED WALLS
13. UNO PLAN LAYOUTS ON SHEETS A2.40 - A2.46
14. ALL EXPOSED WOOD COLUMNS TO BE PAINTED WITH 1 HR OF INTUMESCENT PAINT, UNO
15. REFER TO SHEET A2.08 FOR ADA TYPE B ACCESSIBILITY REQUIREMENTS
16. REFER TO SHEET A2.07 FOR ADA TYPE A ACCESSIBILITY REQUIREMENTS
17. REFER TO SHEET A2.08 FOR ADA PUBLIC SPACE ACCESSIBILITY REQUIREMENTS

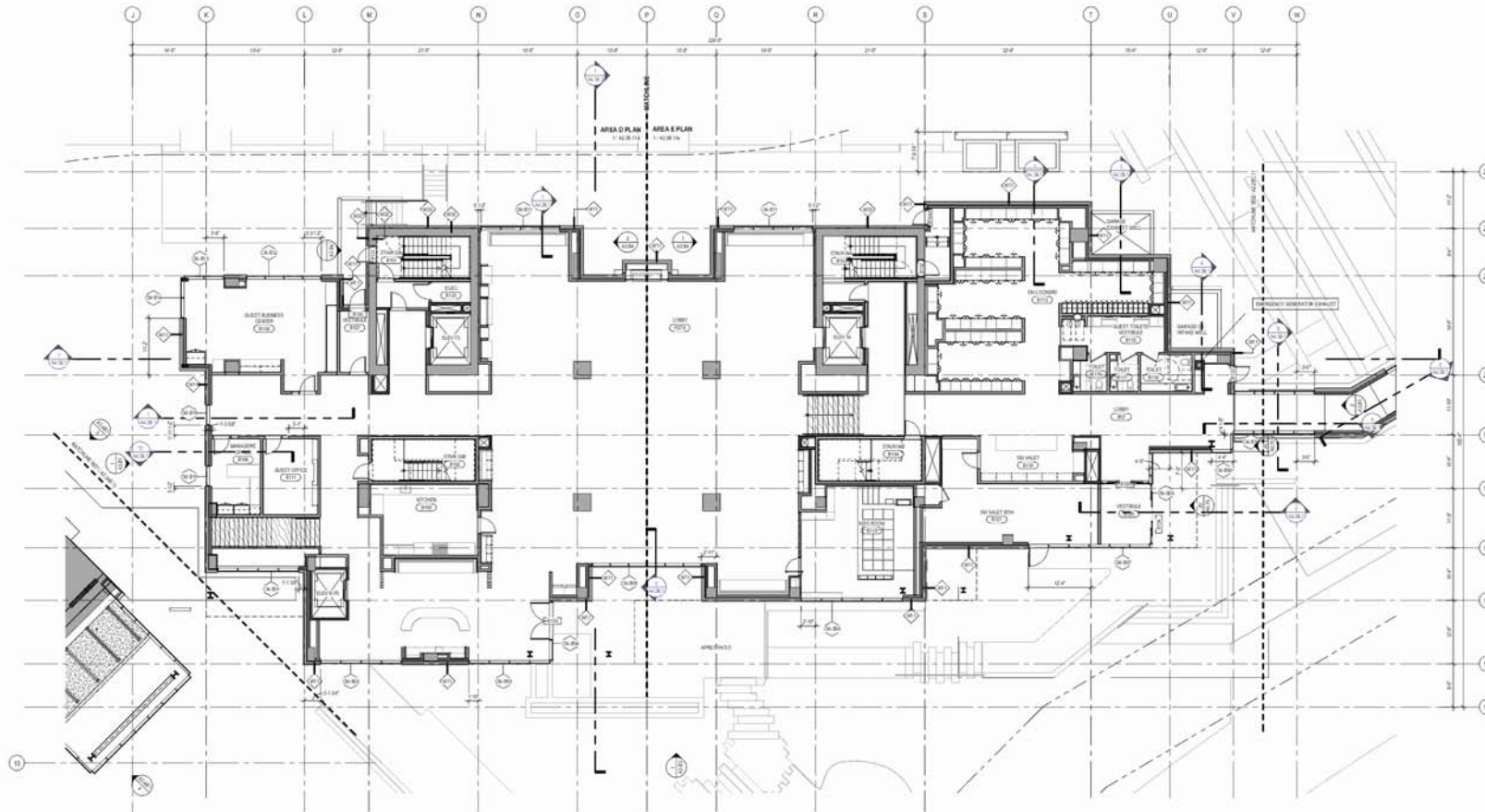

1 TOWER B - LEVEL 1
Scale: 1/8" = 1'-0"

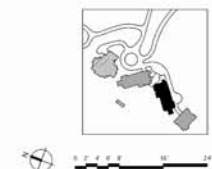

Olson Kundig

SOMMER BLANC
2000 MARQUETTE AVENUE
DENVER, CO 80202

ASPEN GROUP
Aspen Group USA, LLC
PO Box 980022
Park City, Utah 84308

Chief Architect
Olson Kundig
2000 W. University Ave., Suite 200
Denver, CO 80202

Architectural Designer
SPL Design
1000 South High Street, Suite 100
Boulder, Utah 84002

Structural Engineer
R. R. Smith
1000 South High Street, Suite 100
Boulder, Utah 84002

Code Consultant
1000 South High Street, Suite 100
Boulder, Utah 84002

Fire Protection Consultant
1000 South High Street, Suite 100
Boulder, Utah 84002

General Construction Consultant
1000 South High Street, Suite 100
Boulder, Utah 84002

Mechanical Engineer
1000 South High Street, Suite 100
Boulder, Utah 84002

Electrical Engineer
1000 South High Street, Suite 100
Boulder, Utah 84002

Building Foundation Consultant
1000 South High Street, Suite 100
Boulder, Utah 84002

Geotechnical Consultant
1000 South High Street, Suite 100
Boulder, Utah 84002

1000 South High Street, Suite 100
Boulder, Utah 84002

1000 South High Street, Suite 100
Boulder, Utah 84002

1000 South High Street, Suite 100
Boulder, Utah 84002

1000 South High Street, Suite 100
Boulder, Utah 84002

1000 South High Street, Suite 100
Boulder, Utah 84002

1000 South High Street, Suite 100
Boulder, Utah 84002

1000 South High Street, Suite 100
Boulder, Utah 84002

1000 South High Street, Suite 100
Boulder, Utah 84002

1000 South High Street, Suite 100
Boulder, Utah 84002

1000 South High Street, Suite 100
Boulder, Utah 84002



1000 South High Street, Suite 100
Boulder, Utah 84002

1000 South High Street, Suite 100
Boulder, Utah 84002

1000 South High Street, Suite 100
Boulder, Utah 84002

1000 South High Street, Suite 100
Boulder, Utah 84002

1000 South High Street, Suite 100
Boulder, Utah 84002

 Balcony Guardrail, from provide scaffolding
 Pnt soffit below canopies of balconys

113.4 FT
 851.3 SQ FT

PLAN GENERAL NOTES

1. DIMENSIONS ARE TO FACE OF STUD OF EXTERIOR WALLS, CORRIDOR WALLS & INTERIOR WALLS.
2. DIMENSIONS ARE TO CENTERLINE OF FINISHING WALLS, UNO.
3. ALL EXPOSED STRUCTURAL STEEL TO RECEIVE 1 HR INTUMESCENT PAINTING.
4. AT FRAMED EXTERIOR WALLS, FRAMING TO BE SET BACK 3/4" FROM FACE OF CONCRETE TO ALLOW FOR FLUSH ALIGNMENT OF SHEATHING TO EDGE OF SLAB UNO.
5. CANSFORM DIMENSIONS ARE TO FACE OF FINISH UNO.
6. SEE SHEETS A2.10 AND A2.11 FOR ASSEMBLIES.
7. ALL CORRIDOR WALLS ARE TYPE BA UNO.
8. ALL DESIGN WALLS ARE TYPE JA UNO.
9. ALL INTERIOR PARTITIONS ARE TYPE JA UNO.
10. ALL FINISHING AROUND CONCRETE STRUCTURAL COLUMN TYPE Q1 UNO.
11. ALL VENT SHAFT WALLS ARE TYPE KA UNO.
12. REFER TO THE SAFETY PLAN AND A2.35- A2.36 FOR FULL EXTENT OF FIRE RATED WALLS.
13. UNIT PLAN LAYOUTS ON SHEETS A2.4A - A2.4R.
14. ALL EXPOSED WOOD COLUMN TO BE PAINTED WITH 1 HR OF INTUMESCENT PAINT UNO.
15. REFER TO SHEET A2.08 FOR ANY TYPE B ACCESSIBILITY REQUIREMENTS.
16. REFER TO SHEET A2.08 FOR ANY TYPE A ACCESSIBILITY REQUIREMENTS.
17. REFER TO SHEET A2.08 FOR ADA PUBLIC SPACE ACCESSIBILITY REQUIREMENTS.

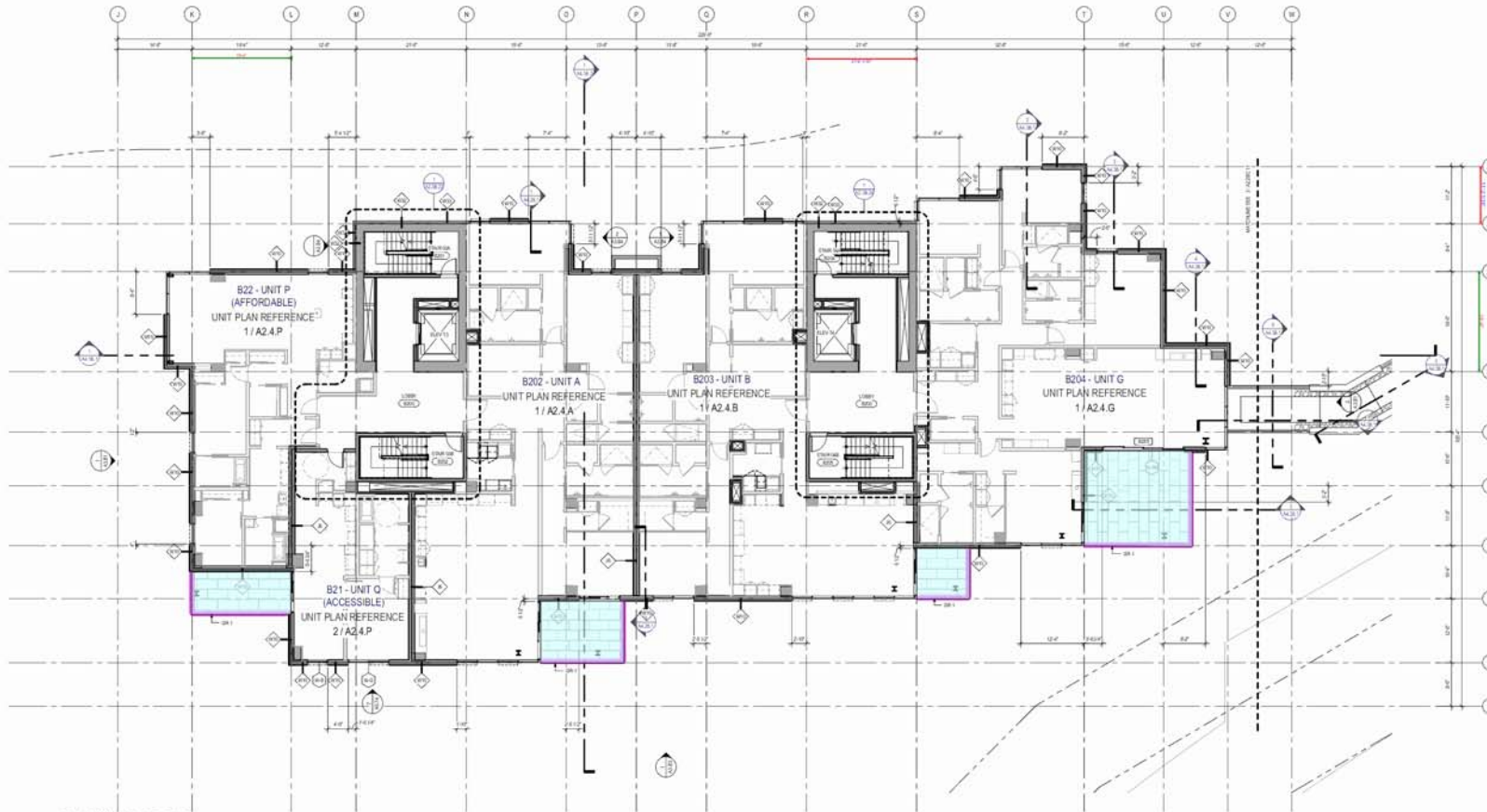

1 TOWER B - LEVEL 2
 SCALE: 1/8" = 1'-0"

Olson Kundig

SOMMET BLANC
 2000 MARQUETTE
 PARK CITY, UT 84302

ASPEN GROUP
 Aspen Group USA, LLC
 1000 Main Street
 Park City, Utah 84302

East Consultant
 2000 N. University Ave., Suite 200
 Provo, UT 84601

Architectural Consultant
 1000 Main Street, Suite 200
 Provo, UT 84601

Structural Engineer
 1000 Main Street, Suite 200
 Provo, UT 84601

Code Consultant
 1000 Main Street, Suite 200
 Provo, UT 84601

Fire Protection Consultant
 1000 Main Street, Suite 200
 Provo, UT 84601

Interior Design Consultant
 1000 Main Street, Suite 200
 Provo, UT 84601

Regulatory Consultant
 1000 Main Street, Suite 200
 Provo, UT 84601

Construction Consultant
 1000 Main Street, Suite 200
 Provo, UT 84601

Building Consultant
 1000 Main Street, Suite 200
 Provo, UT 84601

Energy Consultant
 1000 Main Street, Suite 200
 Provo, UT 84601

Water Consultant
 1000 Main Street, Suite 200
 Provo, UT 84601

Principal Architect: [Name]
 Project Manager: [Name]
 Design Team: [Name]
 Date: 11/15/2022

Project Name: [Name]
 Project Number: [Name]
 Project Location: [Name]

Project Description: [Name]
 Project Status: [Name]

Project Contact: [Name]
 Project Phone: [Name]

Project Email: [Name]
 Project Website: [Name]

Project Address: [Name]
 Project City: [Name]

Project State: [Name]
 Project Zip: [Name]

Project Country: [Name]
 Project Continent: [Name]

Project Region: [Name]
 Project Subregion: [Name]

Project District: [Name]
 Project Municipality: [Name]

Project Ward: [Name]
 Project Precinct: [Name]

Project Census Tract: [Name]
 Project Block: [Name]

PLAN GENERAL NOTES

1. DIMENSIONS ARE TO FACE OF STUD OF EXTERIOR WALLS, CORRIDOR WALLS & INTERIOR WALLS UNO
2. DIMENSIONS ARE TO CENTERLINE OF FINISHING WALLS UNO
3. ALL EXPOSED STRUCTURAL STEEL TO RECEIVE 1 HR INTUMESCENT PAINTING
4. AT FRAMED EXTERIOR WALLS, FRAMING TO BE SET BACK BY FRONT FACE OF CONCRETE TO ALLOW FOR FLUSH ALIGNMENT OF SHEATHING TO EDGE OF SLAB UNO
5. CHASE/FORM DIMENSIONS ARE TO FACE OF FINISH UNO
6. SEE SHEETS A2.10 AND A2.11 FOR ASSEMBLIES
7. ALL CORRIDOR WALLS ARE TYPE BA UNO
8. ALL DESIGN WALLS ARE TYPE JA UNO
9. ALL INTERIOR PARTITIONS ARE TYPE AA UNO
10. ALL FURNISHING AROUND CONCRETE STRUCTURAL COLUMN TYPE Q1 UNO
11. ALL VENT SHAFT WALLS ARE TYPE KA UNO
12. REFER TO THE SAFETY PLAN AND A2.31 AS SH FOR FULL EXTENT OF FIRE RATED WALLS
13. UNIT PLAN LAYOUTS ON SHEETS A2.4A - A2.4F
14. ALL EXPOSED WOOD COLUMN TO BE PAINTED WITH 1 HR OF INTUMESCENT PAINT UNO
15. REFER TO SHEET A2.08 FOR ADA TYPE B ACCESSIBILITY REQUIREMENTS
16. REFER TO SHEET A2.08 FOR ADA TYPE A ACCESSIBILITY REQUIREMENTS
17. REFER TO SHEET A2.08 FOR ADA PUBLIC SPACE ACCESSIBILITY REQUIREMENTS

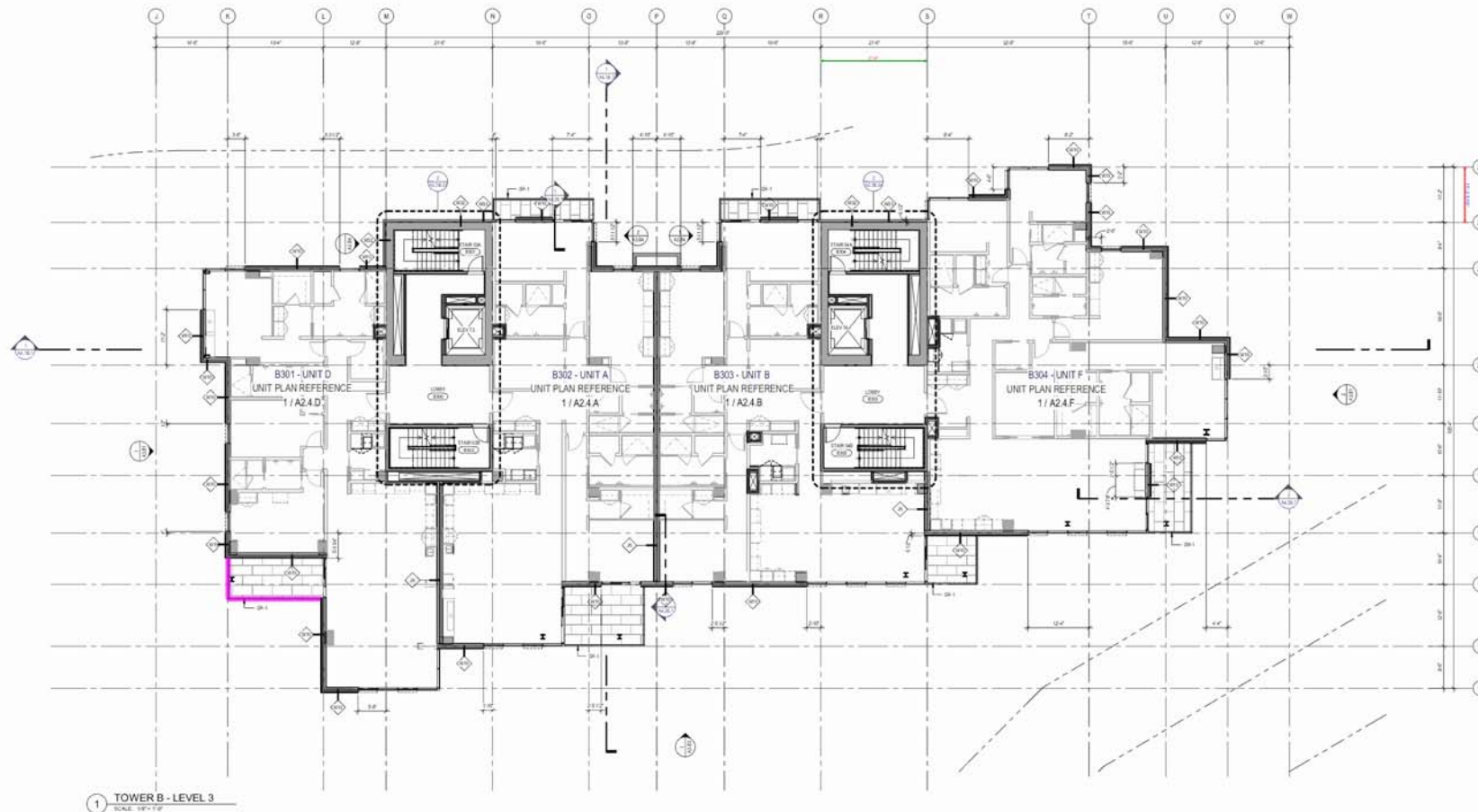

1 TOWER B - LEVEL 3
SCALE: 1/8" = 1'-0"

Olson Kundig

SOMMER BLANC
2000 MARQUETTE
DENVER, CO 80202

ASPEN GROUP
Aspen Group USA, LLC
PO Box 980022
Park City, Utah 84308

Architect
Olson Kundig
2000 Marquette Ave., Suite 200
Denver, CO 80202

Architectural Engineer
SPE Design
1000 South High Street, Suite 100
Boulder, CO 80501

Structural Engineer
SPE Design
1000 South High Street, Suite 100
Boulder, CO 80501

MEP Engineer
SPE Design
1000 South High Street, Suite 100
Boulder, CO 80501

Interior Design
SPE Design
1000 South High Street, Suite 100
Boulder, CO 80501

Construction Management
SPE Design
1000 South High Street, Suite 100
Boulder, CO 80501

Construction Management
SPE Design
1000 South High Street, Suite 100
Boulder, CO 80501

Construction Management
SPE Design
1000 South High Street, Suite 100
Boulder, CO 80501

Construction Management
SPE Design
1000 South High Street, Suite 100
Boulder, CO 80501

Construction Management
SPE Design
1000 South High Street, Suite 100
Boulder, CO 80501

Construction Management
SPE Design
1000 South High Street, Suite 100
Boulder, CO 80501

Construction Management
SPE Design
1000 South High Street, Suite 100
Boulder, CO 80501

Construction Management
SPE Design
1000 South High Street, Suite 100
Boulder, CO 80501

Construction Management
SPE Design
1000 South High Street, Suite 100
Boulder, CO 80501

Construction Management
SPE Design
1000 South High Street, Suite 100
Boulder, CO 80501

Construction Management
SPE Design
1000 South High Street, Suite 100
Boulder, CO 80501

Construction Management
SPE Design
1000 South High Street, Suite 100
Boulder, CO 80501

Construction Management
SPE Design
1000 South High Street, Suite 100
Boulder, CO 80501

Construction Management
SPE Design
1000 South High Street, Suite 100
Boulder, CO 80501

ISSUED FOR
CONSTRUCTION
11/19/2022

PLAN - TOWER B - LVL 3
A2.2B.13

PLAN GENERAL NOTES

1. DIMENSIONS ARE TO FACE OF STUD OF EXTERIOR WALLS, CORRIDOR WALLS & INTERIOR WALLS, UNO.
2. DIMENSIONS ARE TO CENTERLINE OF FINISHING WALLS, UNO.
3. ALL EXPOSED STRUCTURAL STEEL TO RECEIVE 1 HR. INTUMESCENT PAINTING.
4. AT FINISHED EXTERIOR WALLS, FRAMING TO BE SET BACK 6" FROM FACE OF CONCRETE TO ALLOW FOR FLUSH ALIGNMENT OF SHEATHING TO EDGE OF SLAB, UNO.
5. CHASE/ROW DIMENSIONS ARE TO FACE OF FINISH, UNO.
6. SEE SHEETS A2.10 AND A2.11 FOR ASSEMBLIES.
7. ALL CORRIDOR WALLS ARE TYPE BA, UNO.
8. ALL DESIGN WALLS ARE TYPE JA, UNO.
9. ALL INTERIOR PARTITIONS ARE TYPE AA, UNO.
10. ALL FLOORING AROUND CONCRETE STRUCTURAL COLUMN TYPE Q1, UNO.
11. ALL VENT SHAWT WALLS ARE TYPE KA, UNO.
12. REFER TO LIVE SAFETY PLAN AND A2.35- A2.36 FOR FULL EXTENT OF FIRE RATED WALLS.
13. UNIT PLAN LAYOUTS ON SHEETS A2.4A - A2.4E.
14. ALL EXPOSED WOOD COLUMN TO BE PAINTED WITH 1 HR. OF INTUMESCENT PAINT, UNO.
15. REFER TO SHEET A2.03 FOR ADA TYPE A ACCESSIBILITY REQUIREMENTS.
16. REFER TO SHEET A2.03 FOR ADA TYPE B ACCESSIBILITY REQUIREMENTS.
17. REFER TO SHEET A2.03 FOR ADA PUBLIC SPACE ACCESSIBILITY REQUIREMENTS.

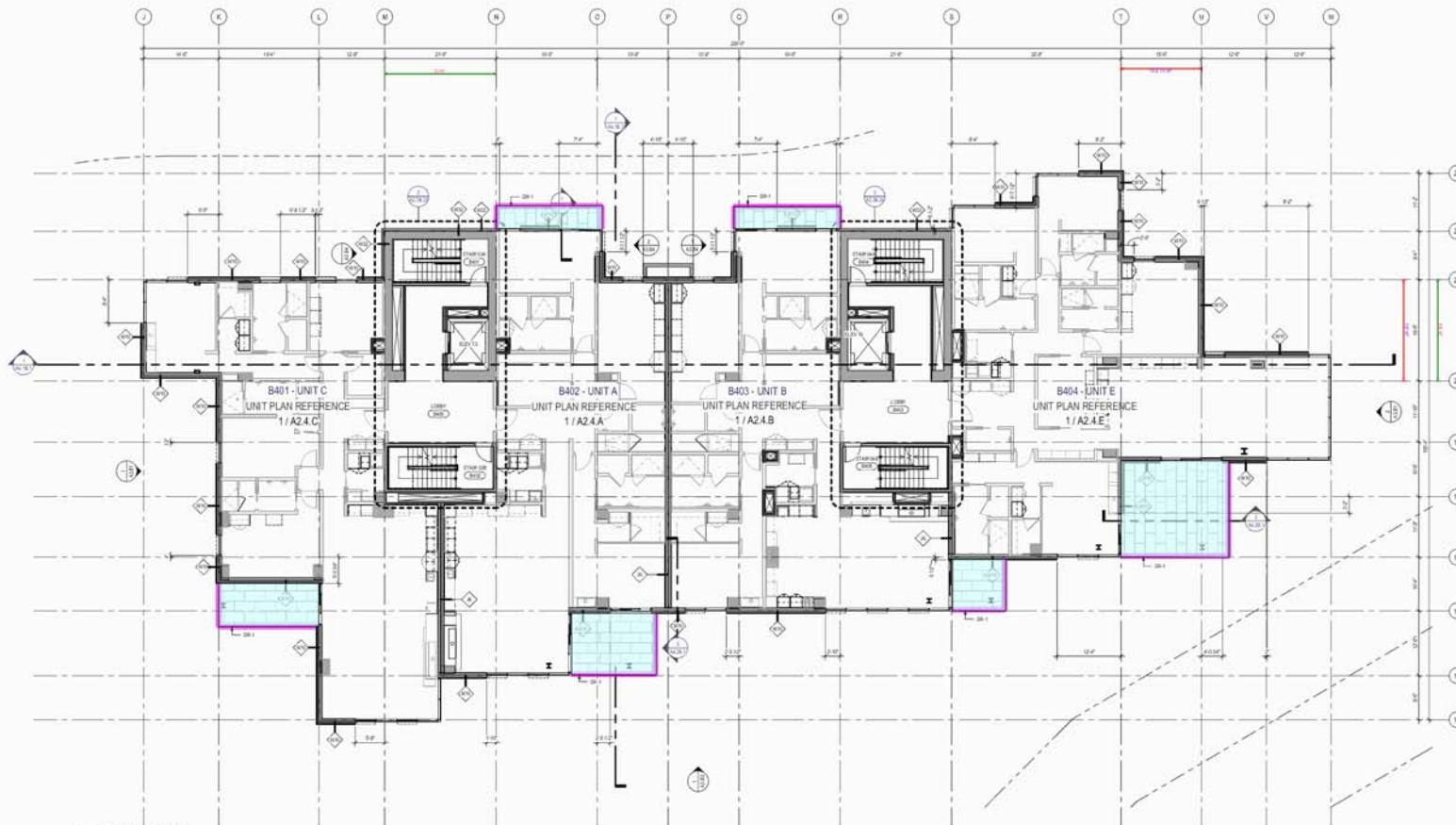

1 TOWER B - LEVEL 4
SCALE: 1/8" = 1'-0"

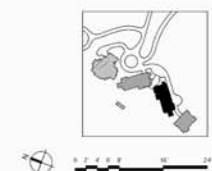

Olson Kundig

SOMMET BLANC
2000 MARSHALL AVENUE
PARK CITY, UT 84303

ASPEN GROUP
Aspen Group USA, LLC
PO Box 980022
Park City, Utah 84308

Design Consultant
2000 N. University Ave., Suite 200
Provo, UT 84601

Architectural Consultant
SPE Design
1000 South High Tech Drive, Suite 100
Mesa, Utah 84707

Structural Engineer
1800 South
West Valley, UT

Code Consultant
605 1st Avenue, Suite 200A
Salt Lake City, UT 84103

Fire Protection Consultant
One Westwood
Westwood, MA 01981

Interior Transportation Consultant
1815 North Coast Parkway, Suite 200
Salt Lake City, UT 84103

Structural Engineer
Magnum Engineering Associates
1201 30th Ave., Suite 1000
Salt Lake City, UT 84111

Architectural Consultant
1210 30th Ave., Suite 210
Provo, Utah 84601

Building Envelope Consultant
2001
1701 N. 2000 St.
Salt Lake City, UT 84103

Acoustical Consultant
1145 Westside Ave. N., Suite F
Salt Lake City, UT 84103

MEP Engineer
1000 1st Ave., Suite 1000
Salt Lake City, UT 84103

Principal Architect
1000 1st Ave., Suite 1000
Salt Lake City, UT 84103

Project Manager
1000 1st Ave., Suite 1000
Salt Lake City, UT 84103

Architect
1000 1st Ave., Suite 1000
Salt Lake City, UT 84103

Architect
1000 1st Ave., Suite 1000
Salt Lake City, UT 84103

Architect
1000 1st Ave., Suite 1000
Salt Lake City, UT 84103

Architect
1000 1st Ave., Suite 1000
Salt Lake City, UT 84103

Architect
1000 1st Ave., Suite 1000
Salt Lake City, UT 84103

Architect
1000 1st Ave., Suite 1000
Salt Lake City, UT 84103

Architect
1000 1st Ave., Suite 1000
Salt Lake City, UT 84103

Architect
1000 1st Ave., Suite 1000
Salt Lake City, UT 84103

Architect
1000 1st Ave., Suite 1000
Salt Lake City, UT 84103

Architect
1000 1st Ave., Suite 1000
Salt Lake City, UT 84103

- Balcony Guardrail, from provide scaffolding
- Pnt soffit below canopies of balconys
- Pnt upper portion of canopies from provided scaffolding

240.0 FT
1218.8 SQ FT
291.8 SQ FT

PLAN GENERAL NOTES

1. DIMENSIONS ARE TO FACE OF STUD OF EXTERIOR WALLS, CORRIDOR WALLS & INTERIOR WALLS, UNO
2. DIMENSIONS ARE TO CENTERLINE OF FINISHING WALLS, UNO
3. EXPOSED STRUCTURAL STEEL TO RECEIVE 1 HR INTUMESCENT PAINTING
4. FINISHED EXTERIOR WALLS, FRAMING TO BE SET BACK BY FRONT FACE OF CONCRETE TO ALLOW
5. FLUSH ALIGNMENT OF SHEATHING TO EDGE OF SLAB UNO
6. WINDOW CONDITIONS ARE TO FACE OF FINISH, UNO
7. SHEETS A2.10 AND A2.11 FOR ASSEMBLIES
8. CORRIDOR WALLS ARE TYPE BA, UNO
9. DESIGNING WALLS ARE TYPE JA, UNO
10. INTERIOR PARTITIONS ARE TYPE AA, UNO
11. FINISHING AROUND CONCRETE STRUCTURAL COLUMN TYPE Q1, UNO
12. ALL VENT SHAFT WALLS ARE TYPE KA, UNO
13. REFER TO THE SHEET PILING AND A2.31- A2.34 FOR FULL EXTENT OF FIRE RATED WALLS
14. REFER TO THE SHEET PILING AND A2.31- A2.34 FOR FULL EXTENT OF FIRE RATED WALLS
15. REFER TO SHEET A2.08 FOR ADA TYPE A ACCESSIBILITY REQUIREMENTS
16. REFER TO SHEET A2.08 FOR ADA TYPE B ACCESSIBILITY REQUIREMENTS
17. REFER TO SHEET A2.08 FOR ADA TYPE C ACCESSIBILITY REQUIREMENTS
18. REFER TO SHEET A2.08 FOR ADA TYPE D ACCESSIBILITY REQUIREMENTS
19. REFER TO SHEET A2.08 FOR ADA TYPE E ACCESSIBILITY REQUIREMENTS
20. REFER TO SHEET A2.08 FOR ADA TYPE F ACCESSIBILITY REQUIREMENTS
21. REFER TO SHEET A2.08 FOR ADA TYPE G ACCESSIBILITY REQUIREMENTS
22. REFER TO SHEET A2.08 FOR ADA TYPE H ACCESSIBILITY REQUIREMENTS
23. REFER TO SHEET A2.08 FOR ADA TYPE I ACCESSIBILITY REQUIREMENTS
24. REFER TO SHEET A2.08 FOR ADA TYPE J ACCESSIBILITY REQUIREMENTS
25. REFER TO SHEET A2.08 FOR ADA TYPE K ACCESSIBILITY REQUIREMENTS
26. REFER TO SHEET A2.08 FOR ADA TYPE L ACCESSIBILITY REQUIREMENTS
27. REFER TO SHEET A2.08 FOR ADA TYPE M ACCESSIBILITY REQUIREMENTS
28. REFER TO SHEET A2.08 FOR ADA TYPE N ACCESSIBILITY REQUIREMENTS
29. REFER TO SHEET A2.08 FOR ADA TYPE O ACCESSIBILITY REQUIREMENTS
30. REFER TO SHEET A2.08 FOR ADA TYPE P ACCESSIBILITY REQUIREMENTS
31. REFER TO SHEET A2.08 FOR ADA TYPE Q ACCESSIBILITY REQUIREMENTS
32. REFER TO SHEET A2.08 FOR ADA TYPE R ACCESSIBILITY REQUIREMENTS
33. REFER TO SHEET A2.08 FOR ADA TYPE S ACCESSIBILITY REQUIREMENTS
34. REFER TO SHEET A2.08 FOR ADA TYPE T ACCESSIBILITY REQUIREMENTS
35. REFER TO SHEET A2.08 FOR ADA TYPE U ACCESSIBILITY REQUIREMENTS
36. REFER TO SHEET A2.08 FOR ADA TYPE V ACCESSIBILITY REQUIREMENTS
37. REFER TO SHEET A2.08 FOR ADA TYPE W ACCESSIBILITY REQUIREMENTS
38. REFER TO SHEET A2.08 FOR ADA TYPE X ACCESSIBILITY REQUIREMENTS
39. REFER TO SHEET A2.08 FOR ADA TYPE Y ACCESSIBILITY REQUIREMENTS
40. REFER TO SHEET A2.08 FOR ADA TYPE Z ACCESSIBILITY REQUIREMENTS

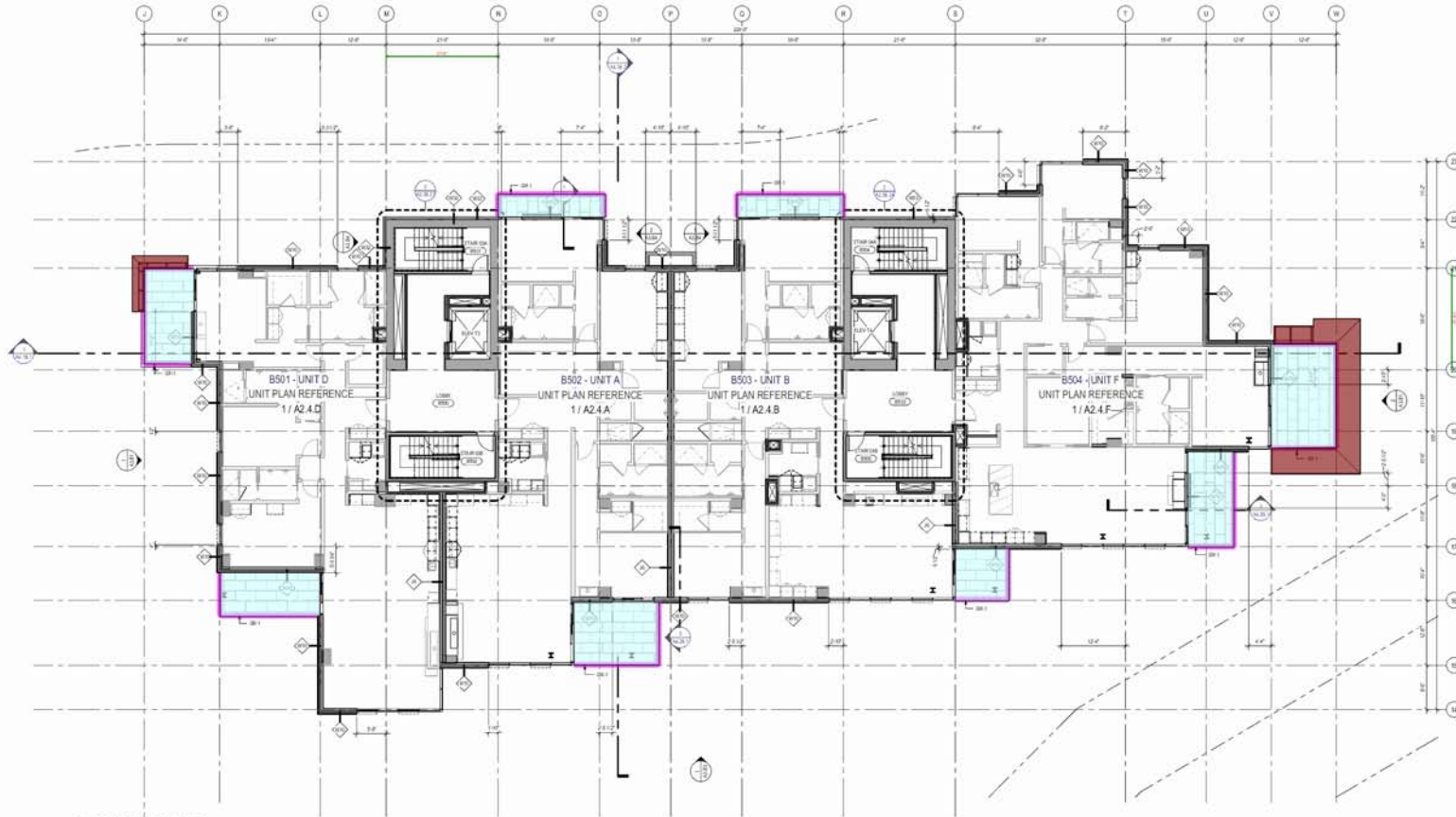

1 TOWER B - LEVEL 5
SCALE: 1/8" = 1'-0"



Olson Kundig

SOMMET BLANC
3000 MARQUETTE
DENVER, CO 80202

ASPEN GROUP
Aspen Group USA, LLC
1000 University Ave., Suite 200
Park City, Utah 84302

Project Location
1000 University Ave., Suite 200
Park City, Utah 84302

Architect
SOMMET BLANC
3000 MARQUETTE
DENVER, CO 80202

Architect
SOMMET BLANC
3000 MARQUETTE
DENVER, CO 80202

Architect
SOMMET BLANC
3000 MARQUETTE
DENVER, CO 80202

Architect
SOMMET BLANC
3000 MARQUETTE
DENVER, CO 80202

Architect
SOMMET BLANC
3000 MARQUETTE
DENVER, CO 80202

Architect
SOMMET BLANC
3000 MARQUETTE
DENVER, CO 80202

Architect
SOMMET BLANC
3000 MARQUETTE
DENVER, CO 80202

Architect
SOMMET BLANC
3000 MARQUETTE
DENVER, CO 80202

Architect
SOMMET BLANC
3000 MARQUETTE
DENVER, CO 80202

Architect
SOMMET BLANC
3000 MARQUETTE
DENVER, CO 80202

Architect
SOMMET BLANC
3000 MARQUETTE
DENVER, CO 80202

Architect
SOMMET BLANC
3000 MARQUETTE
DENVER, CO 80202

Architect
SOMMET BLANC
3000 MARQUETTE
DENVER, CO 80202

Architect
SOMMET BLANC
3000 MARQUETTE
DENVER, CO 80202

Architect
SOMMET BLANC
3000 MARQUETTE
DENVER, CO 80202

Architect
SOMMET BLANC
3000 MARQUETTE
DENVER, CO 80202

Architect
SOMMET BLANC
3000 MARQUETTE
DENVER, CO 80202

Architect
SOMMET BLANC
3000 MARQUETTE
DENVER, CO 80202

Architect
SOMMET BLANC
3000 MARQUETTE
DENVER, CO 80202

Architect
SOMMET BLANC
3000 MARQUETTE
DENVER, CO 80202

Architect
SOMMET BLANC
3000 MARQUETTE
DENVER, CO 80202

Architect
SOMMET BLANC
3000 MARQUETTE
DENVER, CO 80202

Architect
SOMMET BLANC
3000 MARQUETTE
DENVER, CO 80202

Architect
SOMMET BLANC
3000 MARQUETTE
DENVER, CO 80202

Balcony Guardrail, from provide scaffolding
 Pnt soffit below canopies of balconys

171.3 FT
 996.9 SQ FT

PLAN GENERAL NOTES

1. DIMENSIONS ARE TO FACE OF STUD OF EXTERIOR WALLS, CORRIDOR WALLS & INTERIOR WALLS UNO
2. DIMENSIONS ARE TO CENTERLINE OF FINISHING WALLS UNO
3. ALL EXPOSED STRUCTURAL STEEL TO RECEIVE 1 HR INTUMESCENT PAINTING
4. AT FINISHED EXTERIOR WALLS, FRAMING TO BE SET BACK 6" FROM FACE OF CONCRETE TO ALLOW FOR FLUSH ALIGNMENT OF SHEATHING TO EDGE OF SLAB UNO
5. CHANGEMORE DIMENSIONS ARE TO FACE OF FINISH UNO
6. SEE SHEETS A2.10 AND A2.11 FOR ASSEMBLIES
7. ALL CORRIDOR WALLS ARE TYPE BA UNO
8. ALL DESIGN WALLS ARE TYPE JA UNO
9. ALL INTERIOR PARTITIONS ARE TYPE AA UNO
10. ALL FINISHING AROUND CONCRETE STRUCTURAL COLUMN TYPE Q1 UNO
11. ALL VENT SHAFT WALLS ARE TYPE KA UNO
12. REFER TO THE SHEET PILING AND A2.31- A2.34 FOR FULL EXTENT OF FIRE RATED WALLS
13. UNIT PLAN LAYOUTS ON SHEETS A2.4A - A2.4E
14. ALL EXPOSED WOOD COLUMNS TO BE PAINTED WITH 1 HR OF INTUMESCENT PAINT UNO
15. REFER TO SHEET A2.03 FOR ADA TYPE B ACCESSIBILITY REQUIREMENTS
16. REFER TO SHEET A2.03 FOR ADA TYPE A ACCESSIBILITY REQUIREMENTS
17. REFER TO SHEET A2.03 FOR ADA PUBLIC SPACE ACCESSIBILITY REQUIREMENTS

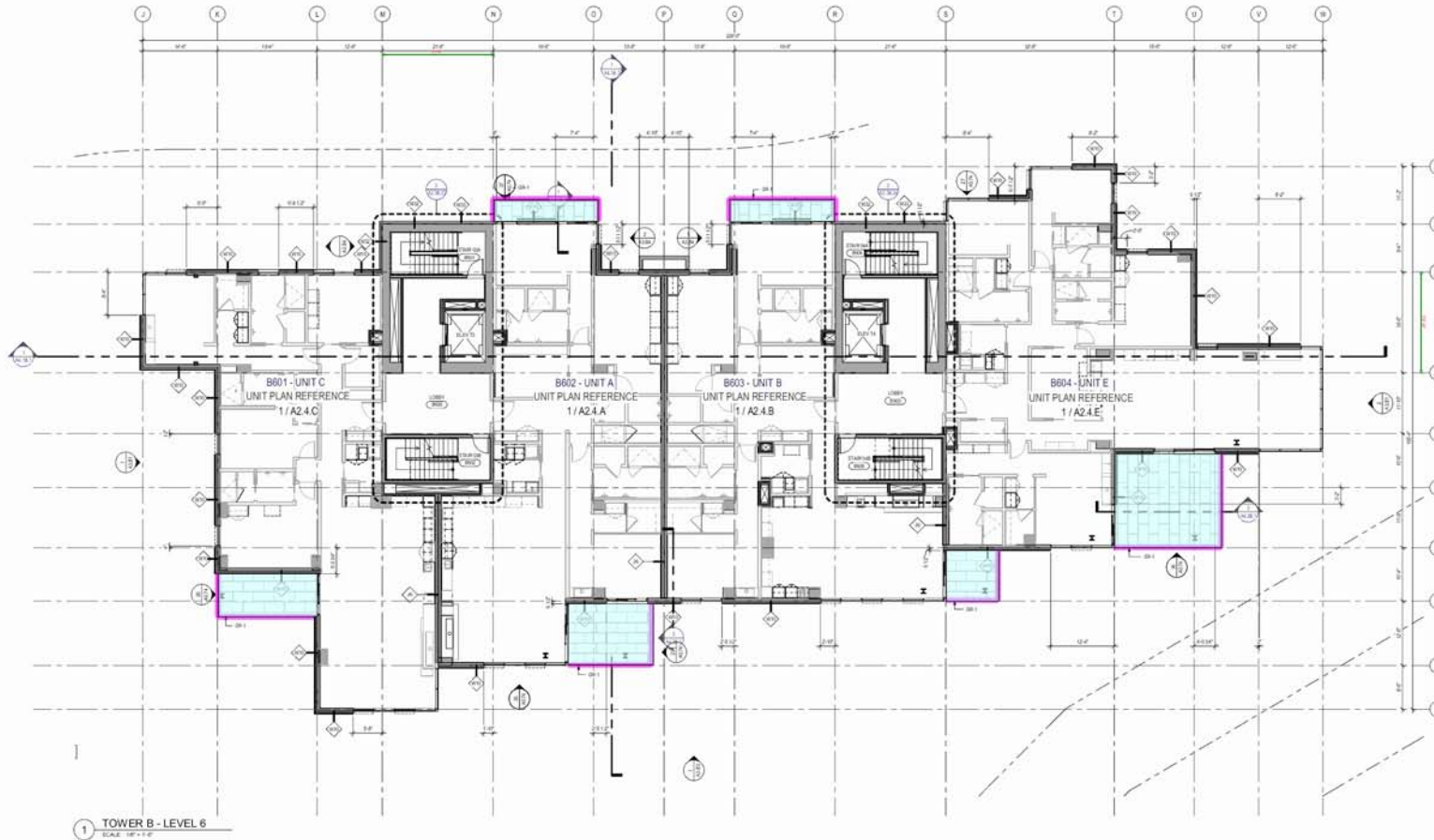

1 TOWER B - LEVEL 6
 SCALE: 1/8" = 1'-0"

Olson Kundig

SOMMET BLANC
 2000 MARSHALL AVENUE
 PARK CITY, UT 84302

ASPEN GROUP
 Aspen Group USA, LLC
 100 South 900 West
 Park City, Utah 84302

Architect
 Olson Kundig
 2000 Marshall Ave., Suite 200
 Park City, UT 84302

Architect
 SPDC Design
 1000 South High Street, Suite 100
 Salt Lake City, UT 84143

Architect
 SPDC Design
 1000 South High Street, Suite 100
 Salt Lake City, UT 84143

Architect
 SPDC Design
 1000 South High Street, Suite 100
 Salt Lake City, UT 84143

Architect
 SPDC Design
 1000 South High Street, Suite 100
 Salt Lake City, UT 84143

Architect
 SPDC Design
 1000 South High Street, Suite 100
 Salt Lake City, UT 84143

Architect
 SPDC Design
 1000 South High Street, Suite 100
 Salt Lake City, UT 84143

Architect
 SPDC Design
 1000 South High Street, Suite 100
 Salt Lake City, UT 84143

Architect
 SPDC Design
 1000 South High Street, Suite 100
 Salt Lake City, UT 84143

Architect
 SPDC Design
 1000 South High Street, Suite 100
 Salt Lake City, UT 84143

Architect
 SPDC Design
 1000 South High Street, Suite 100
 Salt Lake City, UT 84143

Architect
 SPDC Design
 1000 South High Street, Suite 100
 Salt Lake City, UT 84143

Architect
 SPDC Design
 1000 South High Street, Suite 100
 Salt Lake City, UT 84143

Architect
 SPDC Design
 1000 South High Street, Suite 100
 Salt Lake City, UT 84143

Architect
 SPDC Design
 1000 South High Street, Suite 100
 Salt Lake City, UT 84143

Architect
 SPDC Design
 1000 South High Street, Suite 100
 Salt Lake City, UT 84143

Architect
 SPDC Design
 1000 South High Street, Suite 100
 Salt Lake City, UT 84143

Architect
 SPDC Design
 1000 South High Street, Suite 100
 Salt Lake City, UT 84143

Architect
 SPDC Design
 1000 South High Street, Suite 100
 Salt Lake City, UT 84143

Architect
 SPDC Design
 1000 South High Street, Suite 100
 Salt Lake City, UT 84143

Architect
 SPDC Design
 1000 South High Street, Suite 100
 Salt Lake City, UT 84143

Architect
 SPDC Design
 1000 South High Street, Suite 100
 Salt Lake City, UT 84143

Architect
 SPDC Design
 1000 South High Street, Suite 100
 Salt Lake City, UT 84143

Architect
 SPDC Design
 1000 South High Street, Suite 100
 Salt Lake City, UT 84143

Architect
 SPDC Design
 1000 South High Street, Suite 100
 Salt Lake City, UT 84143

Architect
 SPDC Design
 1000 South High Street, Suite 100
 Salt Lake City, UT 84143

Architect
 SPDC Design
 1000 South High Street, Suite 100
 Salt Lake City, UT 84143

ISSUED FOR
 CONSTRUCTION
 11/19/2022

PLAN - TOWER B - LVL 6
 A2.2B.16

1. DIMENSIONS ARE TO FACE OF STUCCO OF EXTERIOR WALLS, CORRIDOR WALLS & INTERIOR WALLS
2. DIMENSIONS ARE TO CENTERLINE OF DENISING WALLS
3. ALL EXPOSED STRUCTURAL STEEL TO RECEIVE 1/4" MINIMUM PAINTING
4. ALL FRAMED EXTERIOR WALLS TO BE FINISHED WITH A THIN COAT OF CONCRETE TO ALL SURFACES FOR FLUSH APPEARANCE OF WEATHERING TO EDGE OF SLAB LINE
5. CASEWORK DIMENSIONS ARE TO FACE OF FINISH UNITS
6. SEE DWG T-14.10.1 AND T-14.10.2 FOR ACCESSIBLE
7. ALL CORRIDOR WALLS ARE TYPE BB, UNO
8. ALL DOORING WALLS ARE TYPE AA, UNO
9. ALL INTERIOR PARTITIONS ARE TYPE AA, UNO
10. ALL FLOORING ABOVE CONCRETE STRUCTURAL COLUMN TYPE Q1, UNO
11. ALL INTERIOR WALLS ARE TYPE AA, UNO
12. REFER TO SCHEDULE PART 1.00 FOR FULL EXTENT OF FIRE RATED WALLS
13. UNFURNISHED WALLS ARE SCHEDULE 40, A4 - A4, UNO
14. ALL EXPOSED STEEL COLUMN TO RECEIVE 1/4" MINIMUM PAINT, UNO
15. REFER TO SCHEDULE 40 FOR WALL TYPE ACCESSIBILITY REQUIREMENTS
16. REFER TO SCHEDULE 40 FOR WALL TYPE ACCESSIBILITY REQUIREMENTS
17. REFER TO SCHEDULE 40 FOR WALL TYPE ACCESSIBILITY REQUIREMENTS

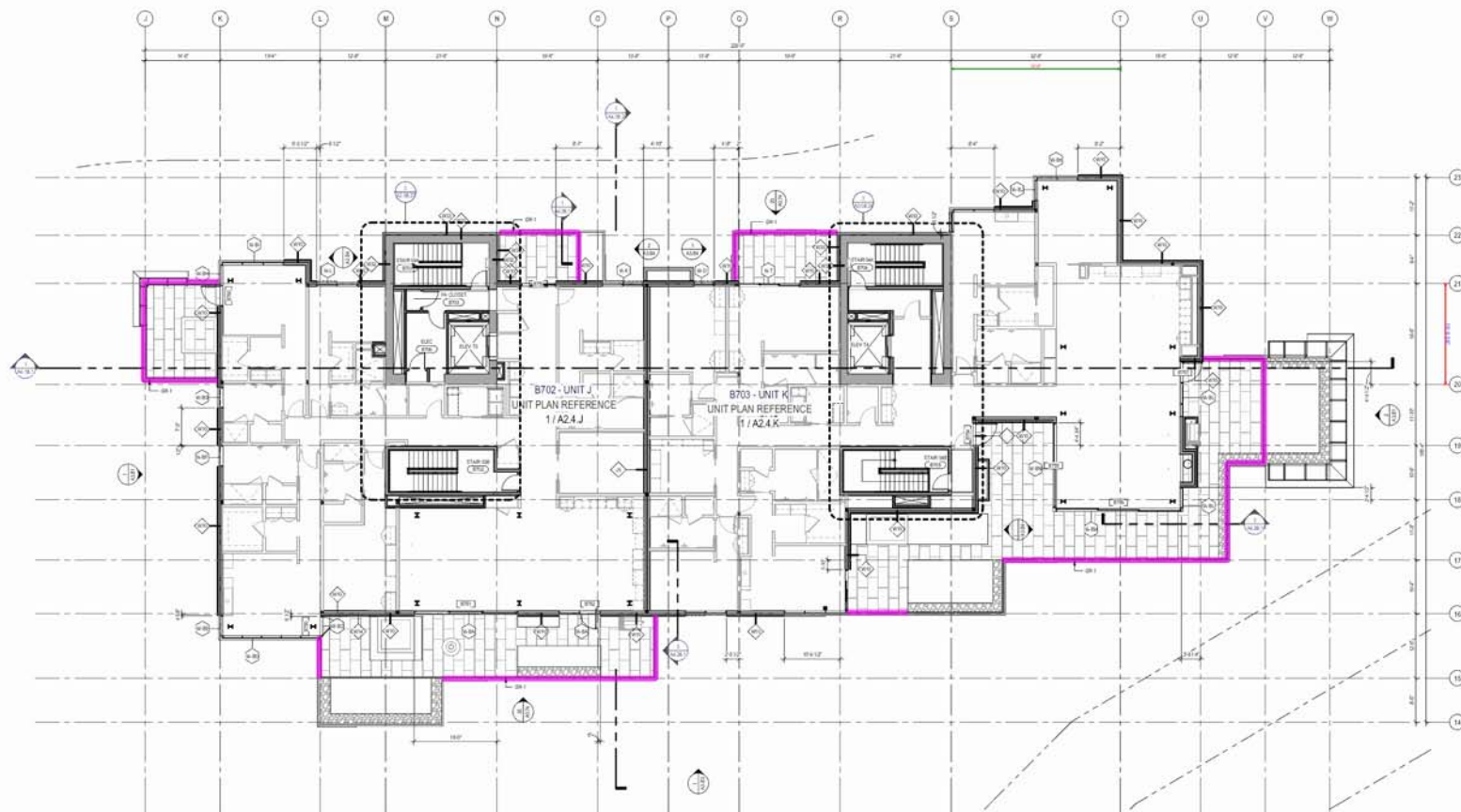

Olson Kundig

SOMMET BLANC
1000 MARSAU AVE
PARK CITY, UT 84060



Aspen Group USA, LLC
PO Box 980222
Park City, Utah 84098

Post-Consultant
Chowdhury Habib
 2006 N University Ave, Suite 200
 Chicago, IL 60640

EPC Design
4040 South High Tech Drive, Suite 100
Austin, Texas 78759

**Superfund Site
Friday Group**
28 Laurel Road
Barnstable, MA 02532

Code Consultant
William
 620 7th Avenue, Suite 2004
 New York, New York 10019

Fire Protection Engineer
Joseph H. Hughes
One Westcott Drive, Suite 200C
Westborough, MA 01581

Vertical Transportation Division
Lynch Mobile
10015 North Creek Parkway, Suite 200
Dallas, TX 75243-1001

Maximilian Kleinschmitt Associates
1321 5th Ave. Suite 2200
Seattle, WA 98101

LetterQuest
1319 DE WLA Blvd. Suite 210
Madison, Oregon 97701

Building Envelope Consultant
WCH
 2101 N. 24th St.
 Phoenix, AZ 85016

Accessibility Consultant
Studio Parkline
1144 Westlake Ave N, Suite F
Seattle, WA 98109

WSP Equipment
WSP USA
1321 Fourth Ave., Suite 3100
Seattle, WA 98104

principal architect: W. K. K
project manager: N. J. L. L. L.
client: W. K. K. L. L.

checked by B
jcb-mc 2002

no.	Date	

ISSUED FOR
CONSTRUCTION

11/18/2022

PLAN - TOWER B - 1 V

A2.2B.17

 Balcony Guardrail, from provide scaffolding

 Pnt soffit below canopies of balconys

 Pnt upper portion of canopies from provided scaffolding

470.2 FT

10405.5 SQ FT

240.5 SQ FT

PLAN GENERAL NOTES

1. DIMENSIONS ARE TO FACE OF STUD OF EXTERIOR WALLS, CORRIDOR WALLS & INTERIOR WALLS, UNO.
2. DIMENSIONS ARE TO CENTERLINE OF EXISTING WALLS, UNO.
3. ALL EXPOSED STRUCTURAL STEEL TO RECEIVE 1 HR INTUMESCENT PAINTING.
4. AT FINISHED EXTERIOR WALLS, FINISHES TO BE SET BACK 3/4" FROM FACE OF CONCRETE TO ALLOW FOR FLUSH ALIGNMENT OF SHEATHING TO EDGE OF SLAB, UNO.
5. CHASES/NOTCHES ARE TO FACE OF FINISH, UNO.
6. SEE SHEETS A2.10 AND A2.11 FOR ASSEMBLIES.
7. ALL CORRIDOR WALLS ARE TYPE 8B, UNO.
8. ALL DESIGN WALLS ARE TYPE 8A, UNO.
9. ALL INTERIOR PARTITIONS ARE TYPE 8A, UNO.
10. ALL FINISHING AROUND CONCRETE STRUCTURAL COLUMN TYPE Q1, UNO.
11. ALL VERT SHUTT WALLS ARE TYPE 8A, UNO.
12. REFER TO THE SAFETY PLAN AND A2.35 - A2.36 FOR FULL EXTENT OF FIRE RATED WALLS.
13. UNO FLOOR LAYOUTS ON SHEETS A2.4 - A2.46.
14. ALL EXPOSED WOOD COLUMN TO BE PAINTED WITH 1 HR OF INTUMESCENT PAINT, UNO.
15. REFER TO SHEET A2.03 FOR ADA TYPE II ACCESSIBILITY REQUIREMENTS.
16. REFER TO SHEET A2.03 FOR ADA TYPE I ACCESSIBILITY REQUIREMENTS.
17. REFER TO SHEET A2.03 FOR ADA PUBLIC SPACE ACCESSIBILITY REQUIREMENTS.

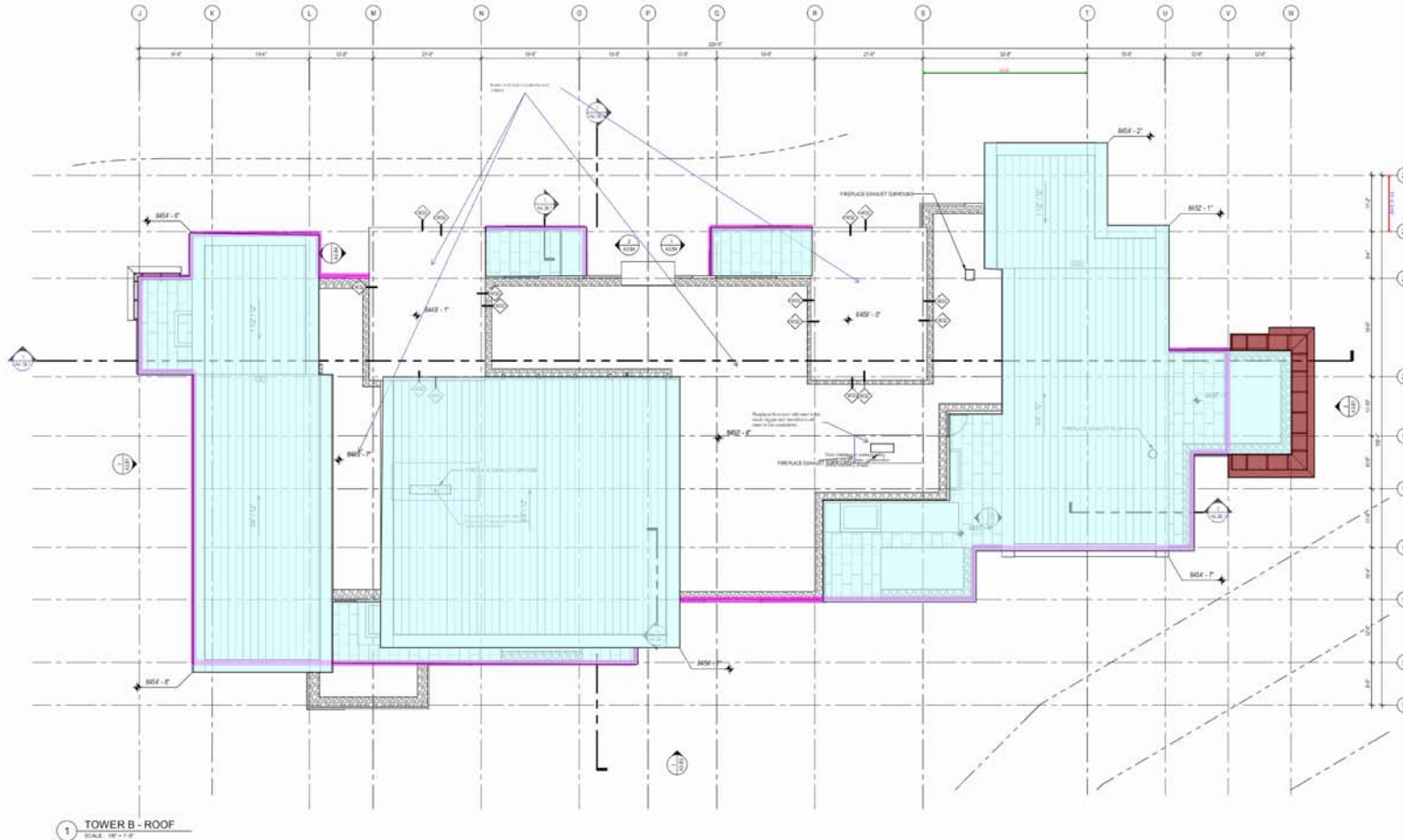

Olson Kundig

SOMMER BLANC
2000 MARQUETTE AVENUE
DENVER, CO 80202

ASPEN GROUP
Aspen Group USA, LLC
PO Box 390022
Park City, Utah 84302

Design Consultant
Olson Kundig
2000 Marquette Ave., Suite 200
Denver, CO 80202

Architectural Consultant
SPC Design
1000 South High Street, Suite 100
Boulder, Utah 84007

Structural Engineer
DR
1000 South High Street, Suite 100
Boulder, Utah 84007

Code Consultant
DR
1000 South High Street, Suite 100
Boulder, Utah 84007

Fire Protection Consultant
DR
1000 South High Street, Suite 100
Boulder, Utah 84007

Interior Design Consultant
DR
1000 South High Street, Suite 100
Boulder, Utah 84007

MEP Consultant
DR
1000 South High Street, Suite 100
Boulder, Utah 84007

Building Information Consultant
DR
1000 South High Street, Suite 100
Boulder, Utah 84007

Construction Consultant
DR
1000 South High Street, Suite 100
Boulder, Utah 84007

Construction Consultant
DR
1000 South High Street, Suite 100
Boulder, Utah 84007

Construction Consultant
DR
1000 South High Street, Suite 100
Boulder, Utah 84007

Construction Consultant
DR
1000 South High Street, Suite 100
Boulder, Utah 84007

Construction Consultant
DR
1000 South High Street, Suite 100
Boulder, Utah 84007

Construction Consultant
DR
1000 South High Street, Suite 100
Boulder, Utah 84007

Construction Consultant
DR
1000 South High Street, Suite 100
Boulder, Utah 84007

Construction Consultant
DR
1000 South High Street, Suite 100
Boulder, Utah 84007

Construction Consultant
DR
1000 South High Street, Suite 100
Boulder, Utah 84007

Construction Consultant
DR
1000 South High Street, Suite 100
Boulder, Utah 84007

Construction Consultant
DR
1000 South High Street, Suite 100
Boulder, Utah 84007

Construction Consultant
DR
1000 South High Street, Suite 100
Boulder, Utah 84007

Construction Consultant
DR
1000 South High Street, Suite 100
Boulder, Utah 84007

Construction Consultant
DR
1000 South High Street, Suite 100
Boulder, Utah 84007

PLAN GENERAL NOTES

1. DIMENSIONS ARE TO FACE OF STUD OF EXTERIOR WALLS, CORRIDOR WALLS & INTERIOR WALLS, UNLESS NOTED OTHERWISE.
2. DIMENSIONS ARE TO CENTERLINE OF FINISHING WALLS, UNLESS NOTED OTHERWISE.
3. ALL EXPOSED STRUCTURAL STEEL TO RECEIVE 1 HR. INTUMESCENT PAINTING.
4. AT FINISHED EXTERIOR WALLS, FINISHES TO BE SET BACK 1" FROM FACE OF CONCRETE TO ALLOW FOR FLUSH ALIGNMENT OF SHEATHING TO EDGE OF SLAB, UNLESS NOTED OTHERWISE.
5. CORRIDOR DIMENSIONS ARE TO FACE OF FINISH, UNLESS NOTED OTHERWISE.
6. SEE SHEETS A2.10 AND A2.11 FOR ASSEMBLIES.
7. ALL CORRIDOR WALLS ARE TYPE B4, UNLESS NOTED OTHERWISE.
8. ALL DESIGN WALLS ARE TYPE A4, UNLESS NOTED OTHERWISE.
9. ALL INTERIOR PARTITIONS ARE TYPE A4, UNLESS NOTED OTHERWISE.
10. ALL FINISHING AROUND CONCRETE STRUCTURAL COLUMN TYPE Q1, UNLESS NOTED OTHERWISE.
11. ALL VENT SHAFT WALLS ARE TYPE M4, UNLESS NOTED OTHERWISE.
12. REFER TO SHEET A2.10 FOR FULL EXTENT OF FIRE RATED WALLS.
13. UNIFORM LAYOUTS ON SHEETS A2.10 - A2.11.
14. ALL EXPOSED WOOD COLUMNS TO BE PAINTED WITH 1 HR. OF INTUMESCENT PAINT, UNLESS NOTED OTHERWISE.
15. REFER TO SHEET A2.08 FOR ADA TYPE A ACCESSIBILITY REQUIREMENTS.
16. REFER TO SHEET A2.07 FOR ADA TYPE B ACCESSIBILITY REQUIREMENTS.
17. REFER TO SHEET A2.06 FOR ADA PUBLIC SPACE ACCESSIBILITY REQUIREMENTS.

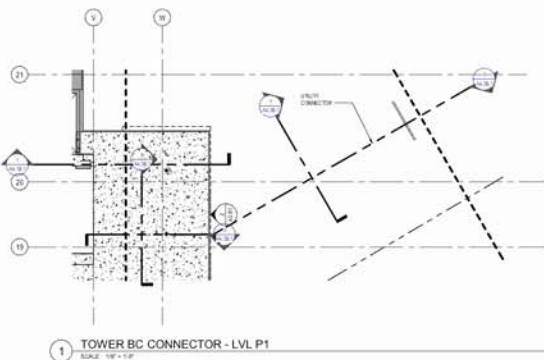
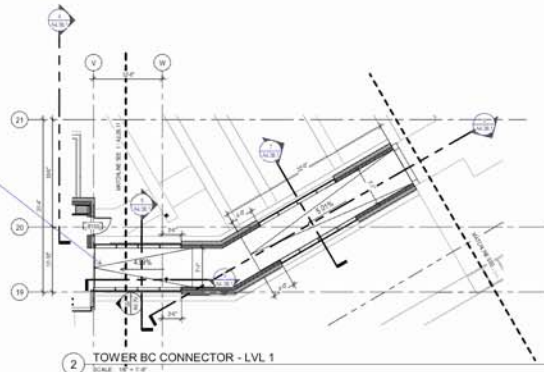
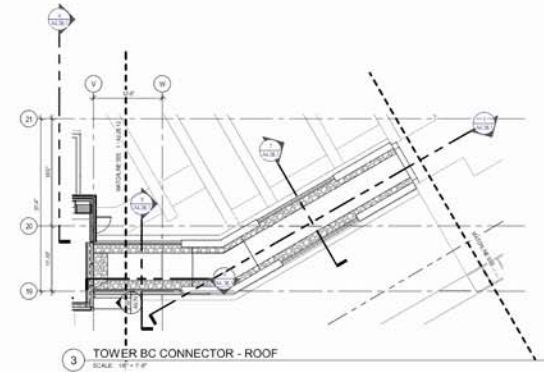

Olson Kundig

ASPEN GROUP
Aspen Group USA, LLC
PO Box 980022
Park City, Utah 84308

Project Location
1000 W. University Ave., Suite 200
Provo, UT 84601

Architect
SPE Design
1000 South High Tech Drive, Suite 100
Provo, UT 84601

Engineer
SPE Design
1000 South High Tech Drive, Suite 100
Provo, UT 84601

Geotechnical Engineer
SPE Design
1000 South High Tech Drive, Suite 100
Provo, UT 84601

Structural Engineer
SPE Design
1000 South High Tech Drive, Suite 100
Provo, UT 84601

MEP Engineer
SPE Design
1000 South High Tech Drive, Suite 100
Provo, UT 84601

Interior Designer
SPE Design
1000 South High Tech Drive, Suite 100
Provo, UT 84601

Building Information Consultant
SPE Design
1000 South High Tech Drive, Suite 100
Provo, UT 84601

Construction Consultant
SPE Design
1000 South High Tech Drive, Suite 100
Provo, UT 84601

Construction Consultant
SPE Design
1000 South High Tech Drive, Suite 100
Provo, UT 84601

Construction Consultant
SPE Design
1000 South High Tech Drive, Suite 100
Provo, UT 84601

project number	1000
project location	1000 W. University Ave., Suite 200
drawn by	1000 W. University Ave., Suite 200
checked by	1000 W. University Ave., Suite 200
date	11/15/2022
revisions	
no.	1000
to	

ISSUED FOR CONSTRUCTION
11/15/2022

PLAN - TOWER BC CONNECTOR
A2.2BC.11

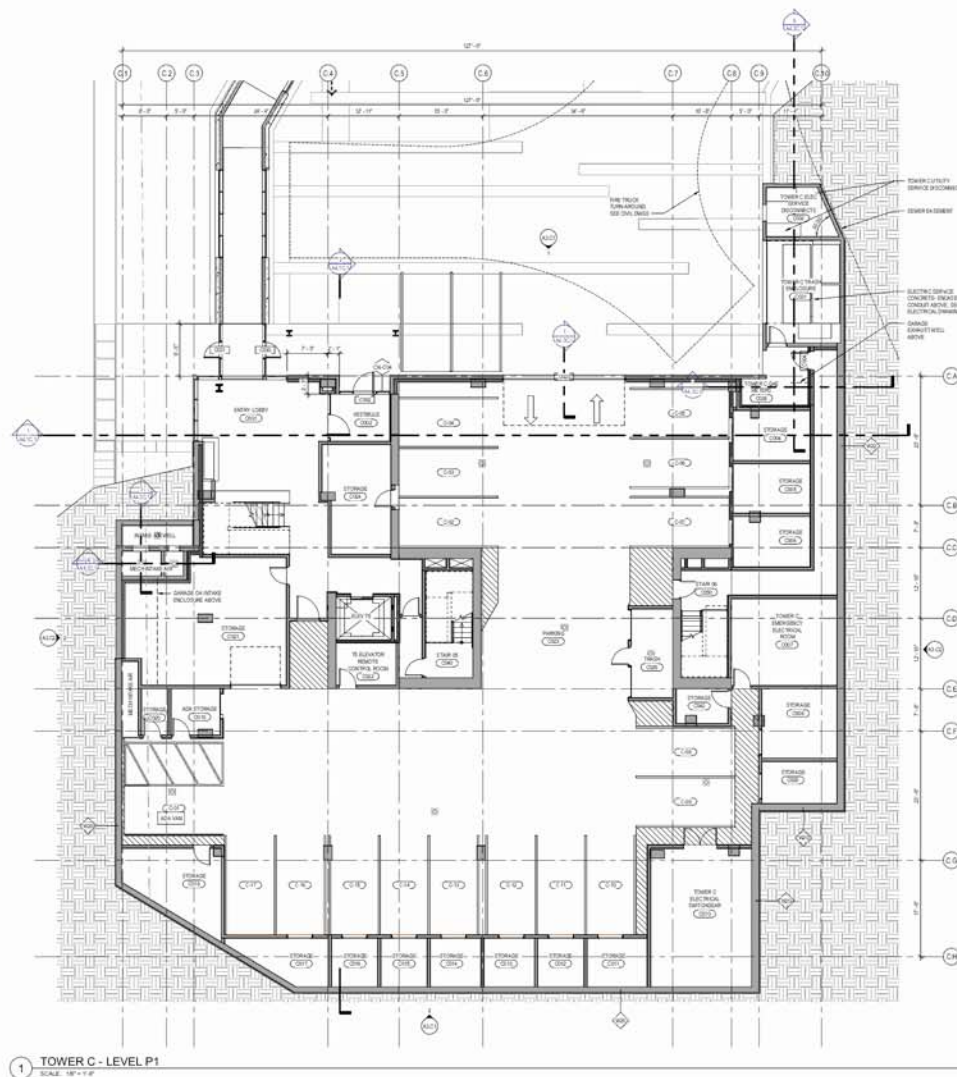

- REVISIONS**
1. OBSERVATIONS TO FACE OF STUDY OF EXISTING WALLS & INTERIOR WALLS (S)
 2. OBSERVATIONS TO CONTINUITY OF EXISTING WALLS (S)
 3. OBSERVATIONS TO CONTINUITY OF EXISTING WALLS (S)
 4. OBSERVATIONS TO CONTINUITY OF EXISTING WALLS (S)
 5. OBSERVATIONS TO CONTINUITY OF EXISTING WALLS (S)
 6. OBSERVATIONS TO CONTINUITY OF EXISTING WALLS (S)
 7. OBSERVATIONS TO CONTINUITY OF EXISTING WALLS (S)
 8. OBSERVATIONS TO CONTINUITY OF EXISTING WALLS (S)
 9. OBSERVATIONS TO CONTINUITY OF EXISTING WALLS (S)
 10. OBSERVATIONS TO CONTINUITY OF EXISTING WALLS (S)
 11. OBSERVATIONS TO CONTINUITY OF EXISTING WALLS (S)
 12. OBSERVATIONS TO CONTINUITY OF EXISTING WALLS (S)
 13. OBSERVATIONS TO CONTINUITY OF EXISTING WALLS (S)
 14. OBSERVATIONS TO CONTINUITY OF EXISTING WALLS (S)
 15. OBSERVATIONS TO CONTINUITY OF EXISTING WALLS (S)
 16. OBSERVATIONS TO CONTINUITY OF EXISTING WALLS (S)
 17. OBSERVATIONS TO CONTINUITY OF EXISTING WALLS (S)
 18. OBSERVATIONS TO CONTINUITY OF EXISTING WALLS (S)
 19. OBSERVATIONS TO CONTINUITY OF EXISTING WALLS (S)
 20. OBSERVATIONS TO CONTINUITY OF EXISTING WALLS (S)



Olson Kundig

SOMMET BLANC
2000 MARSHALL AVENUE
PARK CITY, UT 84303



Aspen Group USA, LLC
PO Box 100000
Park City, Utah 84308

Client/Owner:
Aspen Group USA, LLC
1000 W. University Ave., Suite 200
Park City, UT 84308

Architect/Designer:
SOMMET BLANC
2000 Marshall Avenue
Park City, Utah 84303

Engineer/Architect:
SOMMET BLANC
2000 Marshall Avenue
Park City, Utah 84303

Code Consultant:
SOMMET BLANC
2000 Marshall Avenue
Park City, Utah 84303

Construction Consultant:
SOMMET BLANC
2000 Marshall Avenue
Park City, Utah 84303

Interior Design Consultant:
SOMMET BLANC
2000 Marshall Avenue
Park City, Utah 84303

Structural Engineer:
SOMMET BLANC
2000 Marshall Avenue
Park City, Utah 84303

Building Consultant:
SOMMET BLANC
2000 Marshall Avenue
Park City, Utah 84303

Interior Consultant:
SOMMET BLANC
2000 Marshall Avenue
Park City, Utah 84303

Construction Consultant:
SOMMET BLANC
2000 Marshall Avenue
Park City, Utah 84303

Interior Consultant:
SOMMET BLANC
2000 Marshall Avenue
Park City, Utah 84303

Construction Consultant:
SOMMET BLANC
2000 Marshall Avenue
Park City, Utah 84303

Interior Consultant:
SOMMET BLANC
2000 Marshall Avenue
Park City, Utah 84303

Construction Consultant:
SOMMET BLANC
2000 Marshall Avenue
Park City, Utah 84303

Interior Consultant:
SOMMET BLANC
2000 Marshall Avenue
Park City, Utah 84303

Construction Consultant:
SOMMET BLANC
2000 Marshall Avenue
Park City, Utah 84303

Interior Consultant:
SOMMET BLANC
2000 Marshall Avenue
Park City, Utah 84303

Construction Consultant:
SOMMET BLANC
2000 Marshall Avenue
Park City, Utah 84303

Interior Consultant:
SOMMET BLANC
2000 Marshall Avenue
Park City, Utah 84303

Construction Consultant:
SOMMET BLANC
2000 Marshall Avenue
Park City, Utah 84303

Interior Consultant:
SOMMET BLANC
2000 Marshall Avenue
Park City, Utah 84303

Construction Consultant:
SOMMET BLANC
2000 Marshall Avenue
Park City, Utah 84303

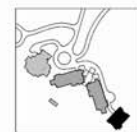

ISSUED FOR CONSTRUCTION
11/19/2022

PLAN - TOWER C - LVL P1
A2.2C.01

[illegible]

SOMMET BLANC
1000 MARSAIC AVE
PARK CITY, UT 84060



Post-Consultant
Clarendon Hall
2005 N University Ave, Suite 200
Ithaca, NY 14850

EPC Design
4500 South High Tech Drive, Suite 100
Midvale, Utah 84047

Friday Group
25 Merrill Road
Northbury, VT

Code Consultant
Editorial
 400 1st Avenue, Suite 200A
 Seattle, WA 98104

Fire Protection Engineer
Joseph Hughes
 One Research Drive, Suite 300C
 Westborough, MA 01581

Verbal Representation (Witness)
Lenny Blake
19515 North Creek Parkway, Suite 300
Burke, VA 22015

Student Interest
Mayhewson-Kimmie Associates
 1301 5th Ave. Suite 2200
 Seattle, WA 98101

Letter Contact:
1319 SE MLK Blvd, Suite 210
Portland, Oregon 97216

Building Envelope Consultant
RCM
 2121 N 34th St
 Seattle, WA 98103

**Accountable Consultant
Studio Practice**
2144 Harrison Ave N, Suite F
Seattle, WA 98109

MEP Engineer
WSP USA
1001 Fourth Ave., Suite 2100
Seattle, WA 98154

principal architect: W. K. K.
project manager: W. K. K.
drawn by: W. K. K.

checked by David
joh-ru 2012

[illegible]

no.	Date	



ISSUED FOR
CONSTRUCTION

[illegible]

PLAN - TOWER C - LVL 1

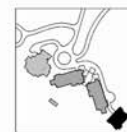
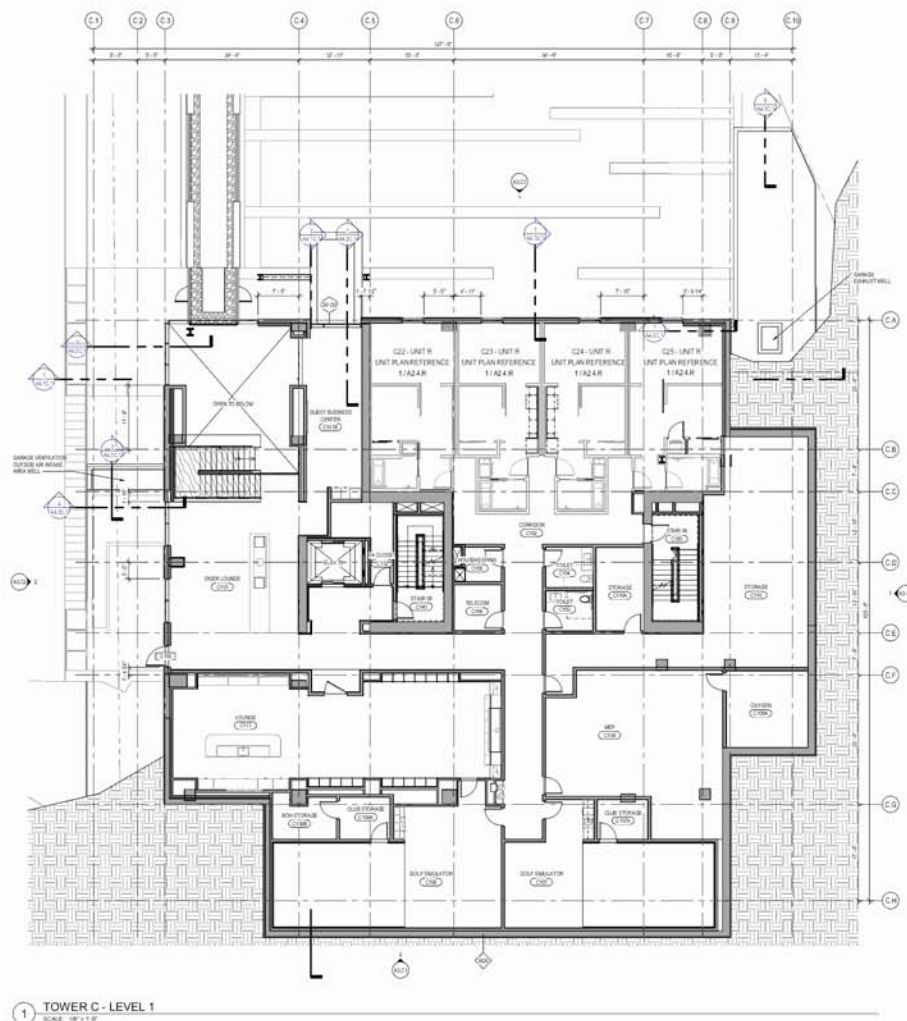
A2.2C.11



 Balcony Guardrail, from provide scaffolding
 Pnt soffit below canopies of balconys

43.0 FT 
 567.7 SQ FT 

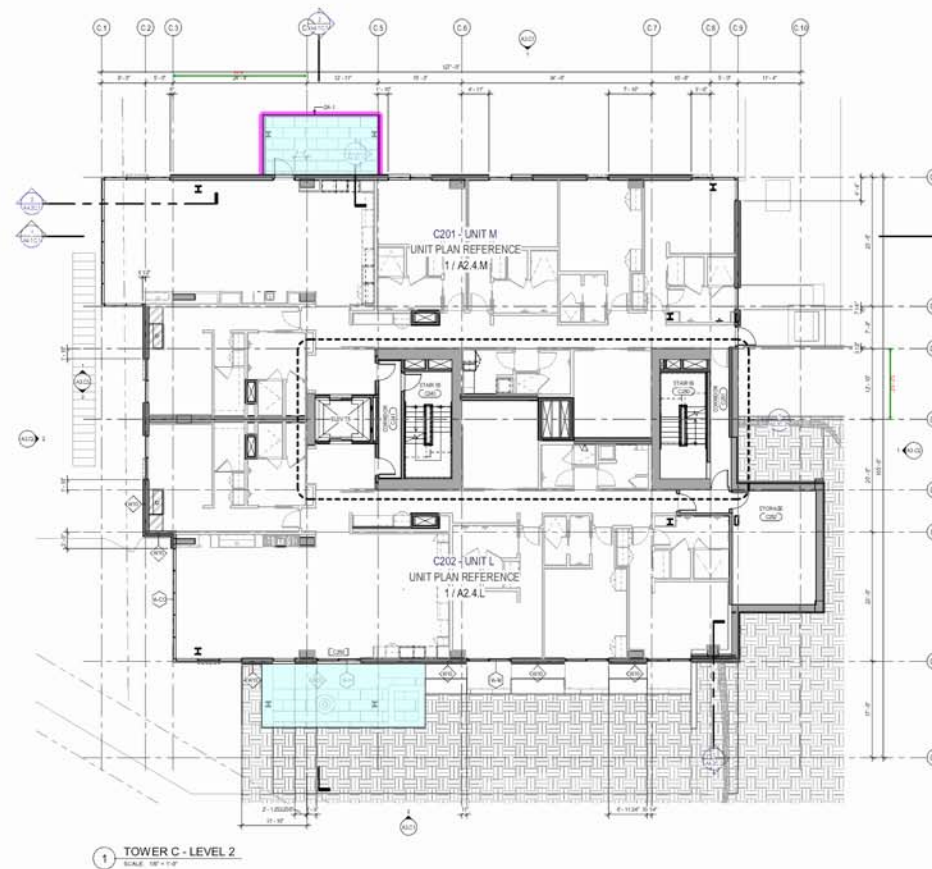

1 TOWER C - LEVEL 2
 SCALE: 1/8" = 1'-0"

- PLAN NOTES:**
1. DIMENSIONS ARE TO FACE OF EXTERIOR WALLS UNLESS NOTED OTHERWISE.
 2. DIMENSIONS ARE TO CENTERLINE OF EXTERIOR WALLS UNLESS NOTED OTHERWISE.
 3. ALL EXTERIOR WALLS SHALL BE CONCRETE OR CMU WITH A MINIMUM FINISH THICKNESS OF 12" FOR CONCRETE AND 14" FOR CMU.
 4. EXTERIOR WALLS SHALL BE FINISHED WITH A MINIMUM OF 1" OF FINISH.
 5. SEE SHEET 10 FOR ACCESSIBILITY REQUIREMENTS.
 6. ALL EXTERIOR WALLS SHALL BE TYPE III.
 7. ALL EXTERIOR WALLS SHALL BE TYPE III.
 8. ALL EXTERIOR WALLS SHALL BE TYPE III.
 9. ALL EXTERIOR WALLS SHALL BE TYPE III.
 10. ALL EXTERIOR WALLS SHALL BE TYPE III.
 11. ALL EXTERIOR WALLS SHALL BE TYPE III.
 12. ALL EXTERIOR WALLS SHALL BE TYPE III.
 13. ALL EXTERIOR WALLS SHALL BE TYPE III.
 14. ALL EXTERIOR WALLS SHALL BE TYPE III.
 15. ALL EXTERIOR WALLS SHALL BE TYPE III.
 16. ALL EXTERIOR WALLS SHALL BE TYPE III.
 17. ALL EXTERIOR WALLS SHALL BE TYPE III.
 18. ALL EXTERIOR WALLS SHALL BE TYPE III.
 19. ALL EXTERIOR WALLS SHALL BE TYPE III.
 20. ALL EXTERIOR WALLS SHALL BE TYPE III.



Olson Kundig

SOMMET BLANC
 2000 MARSHALL BLVD
 PARK CITY, UT 84302

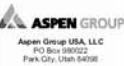

Project Location:
 2000 N. University Ave., Suite 200
 Park City, UT 84302

Architect:
 Olson Kundig
 2000 N. University Ave., Suite 200
 Park City, UT 84302

Engineer:
 Olson Kundig
 2000 N. University Ave., Suite 200
 Park City, UT 84302

Architectural Consultant:
 Olson Kundig
 2000 N. University Ave., Suite 200
 Park City, UT 84302

Structural Engineer:
 Magnusson Klemencic Associates
 1000 N. University Ave., Suite 200
 Park City, UT 84302

MEP Engineer:
 Olson Kundig
 2000 N. University Ave., Suite 200
 Park City, UT 84302

Building Consultant:
 Olson Kundig
 2000 N. University Ave., Suite 200
 Park City, UT 84302

Interior Designer:
 Olson Kundig
 2000 N. University Ave., Suite 200
 Park City, UT 84302

Construction Manager:
 Olson Kundig
 2000 N. University Ave., Suite 200
 Park City, UT 84302

General Contractor:
 Olson Kundig
 2000 N. University Ave., Suite 200
 Park City, UT 84302

Project Manager:
 Olson Kundig
 2000 N. University Ave., Suite 200
 Park City, UT 84302

Project Architect:
 Olson Kundig
 2000 N. University Ave., Suite 200
 Park City, UT 84302

Project Engineer:
 Olson Kundig
 2000 N. University Ave., Suite 200
 Park City, UT 84302

Project Designer:
 Olson Kundig
 2000 N. University Ave., Suite 200
 Park City, UT 84302

Project Architect:
 Olson Kundig
 2000 N. University Ave., Suite 200
 Park City, UT 84302

Project Engineer:
 Olson Kundig
 2000 N. University Ave., Suite 200
 Park City, UT 84302

Project Designer:
 Olson Kundig
 2000 N. University Ave., Suite 200
 Park City, UT 84302

Project Architect:
 Olson Kundig
 2000 N. University Ave., Suite 200
 Park City, UT 84302

Project Engineer:
 Olson Kundig
 2000 N. University Ave., Suite 200
 Park City, UT 84302

Project Designer:
 Olson Kundig
 2000 N. University Ave., Suite 200
 Park City, UT 84302

Project Architect:
 Olson Kundig
 2000 N. University Ave., Suite 200
 Park City, UT 84302

Project Engineer:
 Olson Kundig
 2000 N. University Ave., Suite 200
 Park City, UT 84302

Project Designer:
 Olson Kundig
 2000 N. University Ave., Suite 200
 Park City, UT 84302

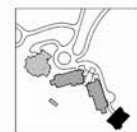

PLAN - TOWER C - LVL 2
 A2.2C.12

- Balcony Guardrail, from provide scaffolding
- Pnt soffit below canopies of balconys
- Pnt upper portion of canopies from provided scaffolding

129.3 FT
745.2 SQ FT
254.3 SQ FT

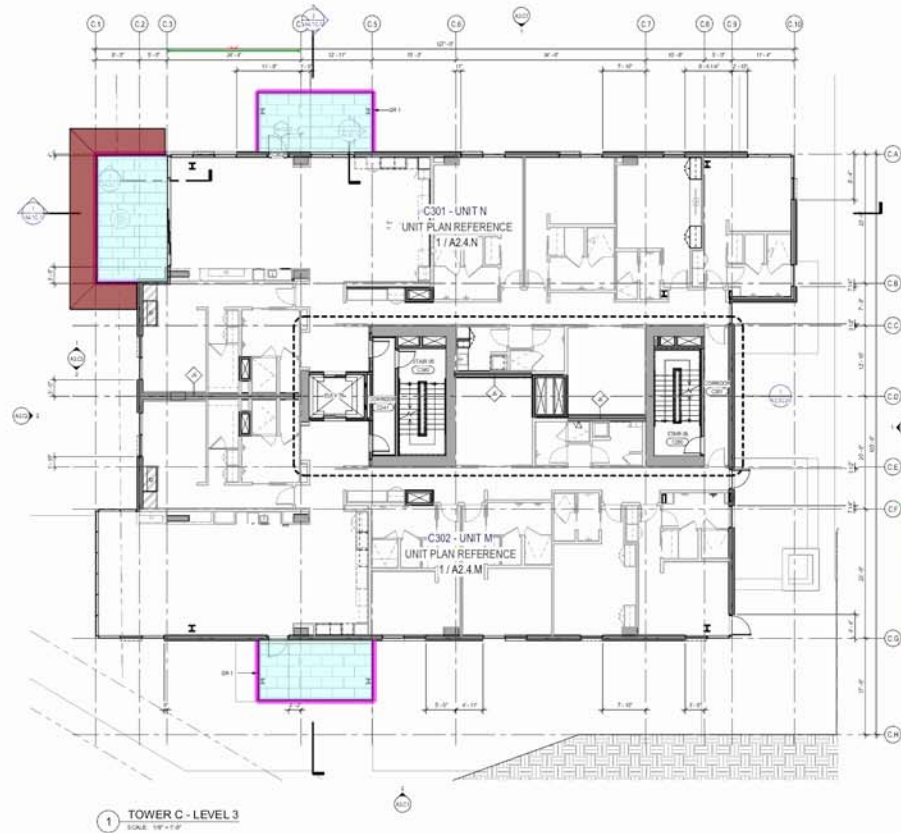

1. CONSTRUCTION AND FINISHES OF EXTERIOR WALLS, CORNER WALLS & REINFORCED CONCRETE.
2. CONSTRUCTION AND FINISHES OF EXTERIOR WALLS, CORNER WALLS & REINFORCED CONCRETE.
3. FINISHES OF EXTERIOR WALLS, CORNER WALLS & REINFORCED CONCRETE.
4. CONSTRUCTION AND FINISHES OF EXTERIOR WALLS, CORNER WALLS & REINFORCED CONCRETE.
5. SEE SHEETS 10.1 AND 10.2 FOR ACCESSIBLE.
6. CONSTRUCTION AND FINISHES OF EXTERIOR WALLS, CORNER WALLS & REINFORCED CONCRETE.
7. ALL EXTERIOR WALLS AND FINISHES.
8. ALL EXTERIOR WALLS AND FINISHES.
9. ALL EXTERIOR WALLS AND FINISHES.
10. ALL EXTERIOR WALLS AND FINISHES.
11. ALL EXTERIOR WALLS AND FINISHES.
12. ALL EXTERIOR WALLS AND FINISHES.
13. ALL EXTERIOR WALLS AND FINISHES.
14. ALL EXTERIOR WALLS AND FINISHES.
15. ALL EXTERIOR WALLS AND FINISHES.
16. ALL EXTERIOR WALLS AND FINISHES.
17. ALL EXTERIOR WALLS AND FINISHES.
18. ALL EXTERIOR WALLS AND FINISHES.
19. ALL EXTERIOR WALLS AND FINISHES.
20. ALL EXTERIOR WALLS AND FINISHES.
21. ALL EXTERIOR WALLS AND FINISHES.
22. ALL EXTERIOR WALLS AND FINISHES.
23. ALL EXTERIOR WALLS AND FINISHES.
24. ALL EXTERIOR WALLS AND FINISHES.
25. ALL EXTERIOR WALLS AND FINISHES.
26. ALL EXTERIOR WALLS AND FINISHES.
27. ALL EXTERIOR WALLS AND FINISHES.
28. ALL EXTERIOR WALLS AND FINISHES.
29. ALL EXTERIOR WALLS AND FINISHES.
30. ALL EXTERIOR WALLS AND FINISHES.
31. ALL EXTERIOR WALLS AND FINISHES.
32. ALL EXTERIOR WALLS AND FINISHES.
33. ALL EXTERIOR WALLS AND FINISHES.
34. ALL EXTERIOR WALLS AND FINISHES.
35. ALL EXTERIOR WALLS AND FINISHES.
36. ALL EXTERIOR WALLS AND FINISHES.
37. ALL EXTERIOR WALLS AND FINISHES.
38. ALL EXTERIOR WALLS AND FINISHES.
39. ALL EXTERIOR WALLS AND FINISHES.
40. ALL EXTERIOR WALLS AND FINISHES.
41. ALL EXTERIOR WALLS AND FINISHES.
42. ALL EXTERIOR WALLS AND FINISHES.
43. ALL EXTERIOR WALLS AND FINISHES.
44. ALL EXTERIOR WALLS AND FINISHES.
45. ALL EXTERIOR WALLS AND FINISHES.
46. ALL EXTERIOR WALLS AND FINISHES.
47. ALL EXTERIOR WALLS AND FINISHES.
48. ALL EXTERIOR WALLS AND FINISHES.
49. ALL EXTERIOR WALLS AND FINISHES.
50. ALL EXTERIOR WALLS AND FINISHES.
51. ALL EXTERIOR WALLS AND FINISHES.
52. ALL EXTERIOR WALLS AND FINISHES.
53. ALL EXTERIOR WALLS AND FINISHES.
54. ALL EXTERIOR WALLS AND FINISHES.
55. ALL EXTERIOR WALLS AND FINISHES.
56. ALL EXTERIOR WALLS AND FINISHES.
57. ALL EXTERIOR WALLS AND FINISHES.
58. ALL EXTERIOR WALLS AND FINISHES.
59. ALL EXTERIOR WALLS AND FINISHES.
60. ALL EXTERIOR WALLS AND FINISHES.
61. ALL EXTERIOR WALLS AND FINISHES.
62. ALL EXTERIOR WALLS AND FINISHES.
63. ALL EXTERIOR WALLS AND FINISHES.
64. ALL EXTERIOR WALLS AND FINISHES.
65. ALL EXTERIOR WALLS AND FINISHES.
66. ALL EXTERIOR WALLS AND FINISHES.
67. ALL EXTERIOR WALLS AND FINISHES.
68. ALL EXTERIOR WALLS AND FINISHES.
69. ALL EXTERIOR WALLS AND FINISHES.
70. ALL EXTERIOR WALLS AND FINISHES.
71. ALL EXTERIOR WALLS AND FINISHES.
72. ALL EXTERIOR WALLS AND FINISHES.
73. ALL EXTERIOR WALLS AND FINISHES.
74. ALL EXTERIOR WALLS AND FINISHES.
75. ALL EXTERIOR WALLS AND FINISHES.
76. ALL EXTERIOR WALLS AND FINISHES.
77. ALL EXTERIOR WALLS AND FINISHES.
78. ALL EXTERIOR WALLS AND FINISHES.
79. ALL EXTERIOR WALLS AND FINISHES.
80. ALL EXTERIOR WALLS AND FINISHES.
81. ALL EXTERIOR WALLS AND FINISHES.
82. ALL EXTERIOR WALLS AND FINISHES.
83. ALL EXTERIOR WALLS AND FINISHES.
84. ALL EXTERIOR WALLS AND FINISHES.
85. ALL EXTERIOR WALLS AND FINISHES.
86. ALL EXTERIOR WALLS AND FINISHES.
87. ALL EXTERIOR WALLS AND FINISHES.
88. ALL EXTERIOR WALLS AND FINISHES.
89. ALL EXTERIOR WALLS AND FINISHES.
90. ALL EXTERIOR WALLS AND FINISHES.
91. ALL EXTERIOR WALLS AND FINISHES.
92. ALL EXTERIOR WALLS AND FINISHES.
93. ALL EXTERIOR WALLS AND FINISHES.
94. ALL EXTERIOR WALLS AND FINISHES.
95. ALL EXTERIOR WALLS AND FINISHES.
96. ALL EXTERIOR WALLS AND FINISHES.
97. ALL EXTERIOR WALLS AND FINISHES.
98. ALL EXTERIOR WALLS AND FINISHES.
99. ALL EXTERIOR WALLS AND FINISHES.
100. ALL EXTERIOR WALLS AND FINISHES.



Olson Kundig
SOMMER BLANC
2000 MARSHALL AVENUE
SALT LAKE CITY, UT 84106

ASPEN GROUP
Aspen Group USA, LLC
PO Box 1000022
Park City, Utah 84302

- Architect**
Olson Kundig
2000 Marshall Avenue
Salt Lake City, Utah 84106
Phone: 313.555.5555
- Engineer**
SPE Design
1000 South High Street, Suite 100
Albany, Utah 84707
- Interior Designer**
SPE Design
1000 South High Street, Suite 100
Albany, Utah 84707
- Construction Manager**
SPE Design
1000 South High Street, Suite 100
Albany, Utah 84707
- Structural Engineer**
SPE Design
1000 South High Street, Suite 100
Albany, Utah 84707
- Electrical Engineer**
SPE Design
1000 South High Street, Suite 100
Albany, Utah 84707
- Mechanical Engineer**
SPE Design
1000 South High Street, Suite 100
Albany, Utah 84707
- Plumbing Engineer**
SPE Design
1000 South High Street, Suite 100
Albany, Utah 84707
- Fire Protection Engineer**
SPE Design
1000 South High Street, Suite 100
Albany, Utah 84707
- Transportation Engineer**
SPE Design
1000 South High Street, Suite 100
Albany, Utah 84707
- Environmental Engineer**
SPE Design
1000 South High Street, Suite 100
Albany, Utah 84707
- Geotechnical Engineer**
SPE Design
1000 South High Street, Suite 100
Albany, Utah 84707
- Surveying Engineer**
SPE Design
1000 South High Street, Suite 100
Albany, Utah 84707
- Cost Estimator**
SPE Design
1000 South High Street, Suite 100
Albany, Utah 84707
- Program Manager**
SPE Design
1000 South High Street, Suite 100
Albany, Utah 84707
- Quality Control**
SPE Design
1000 South High Street, Suite 100
Albany, Utah 84707
- Construction Manager**
SPE Design
1000 South High Street, Suite 100
Albany, Utah 84707
- Structural Engineer**
SPE Design
1000 South High Street, Suite 100
Albany, Utah 84707
- Electrical Engineer**
SPE Design
1000 South High Street, Suite 100
Albany, Utah 84707
- Mechanical Engineer**
SPE Design
1000 South High Street, Suite 100
Albany, Utah 84707
- Plumbing Engineer**
SPE Design
1000 South High Street, Suite 100
Albany, Utah 84707
- Fire Protection Engineer**
SPE Design
1000 South High Street, Suite 100
Albany, Utah 84707
- Transportation Engineer**
SPE Design
1000 South High Street, Suite 100
Albany, Utah 84707
- Environmental Engineer**
SPE Design
1000 South High Street, Suite 100
Albany, Utah 84707
- Geotechnical Engineer**
SPE Design
1000 South High Street, Suite 100
Albany, Utah 84707
- Surveying Engineer**
SPE Design
1000 South High Street, Suite 100
Albany, Utah 84707
- Cost Estimator**
SPE Design
1000 South High Street, Suite 100
Albany, Utah 84707
- Program Manager**
SPE Design
1000 South High Street, Suite 100
Albany, Utah 84707
- Quality Control**
SPE Design
1000 South High Street, Suite 100
Albany, Utah 84707

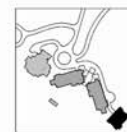

PLAN - TOWER C - LVL 3
A2.2C.13

[illegible]



principal architect: W. KSA
 project manager: SA, JR, LB, MD
 drawn by: SA, JR, JR, CP, AS
SA, JR, MD, EE
 checked by: Owner
 job no.: 2002
 date: 11/30/22

[illegible]

ISSUED FOR
CONSTRUCTION
11/11/2022

A2.2C.15

- [illegible]

-  Balcony Guardrail, from provide scaffolding
-  Pnt soffit below canopies of balconys
-  Pnt upper portion of canopies from provided scaffolding

181.1 FT
1078.5 SQ FT
253.1 SQ FT

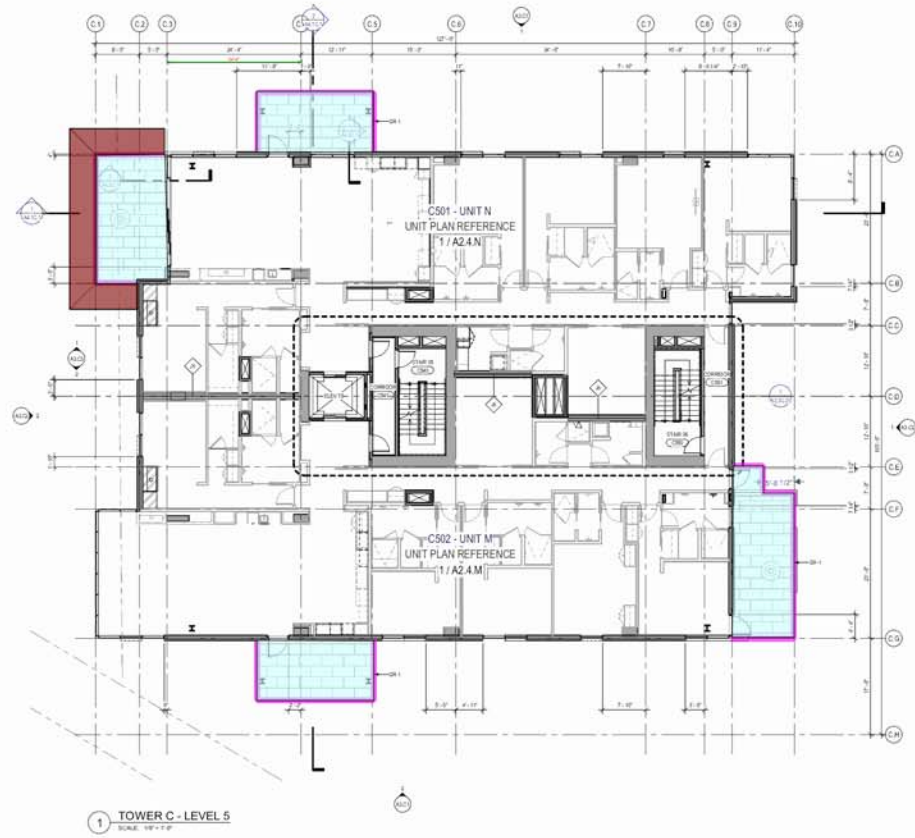

 Balcony Guardrail, from provide scaffolding

 Pnt soffit below canopies of balconys

 Pnt upper portion of canopies from provided scaffolding

181.8 FT

1075.4 SQ FT

257.5 SQ FT

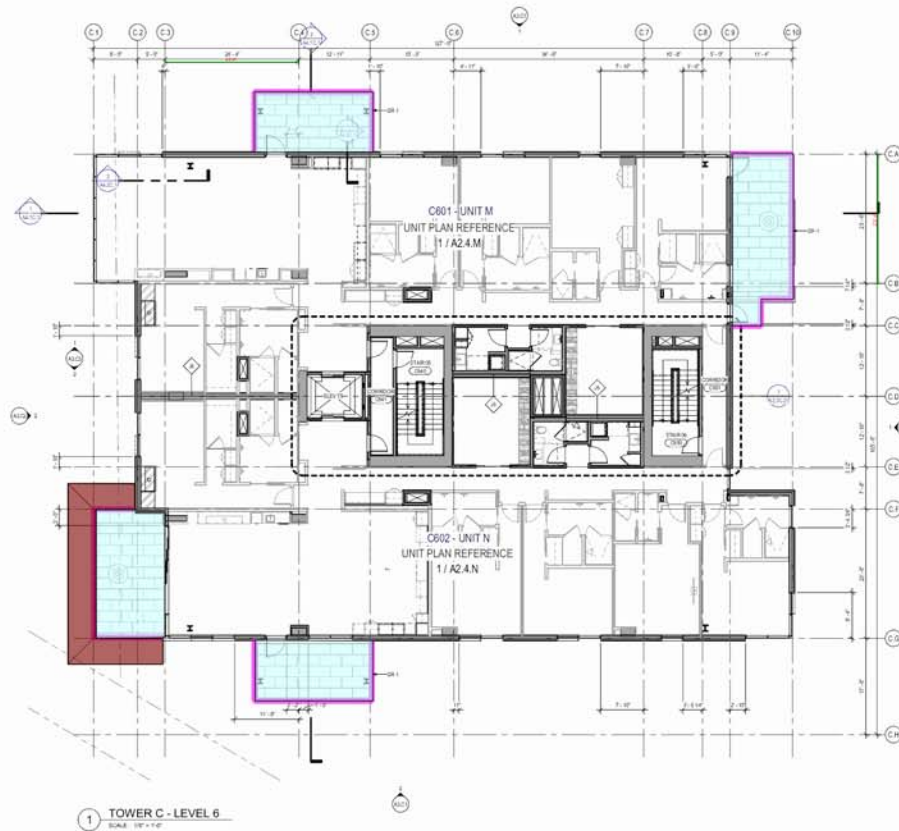

PLAN DETAILS

1. DIMENSIONS ARE TO FACE OF EXTERIOR WALLS, CORNER WALLS & INTERIOR WALLS, UNLESS NOTED OTHERWISE.
2. DIMENSIONS ARE TO CENTERLINE OF CURVED WALLS, UNLESS NOTED OTHERWISE.
3. ALL FINISHES TO BE AS SHOWN ON THE PLAN, UNLESS NOTED OTHERWISE.
4. ALL FINISHES TO BE AS SHOWN ON THE PLAN, UNLESS NOTED OTHERWISE.
5. ALL FINISHES TO BE AS SHOWN ON THE PLAN, UNLESS NOTED OTHERWISE.
6. ALL FINISHES TO BE AS SHOWN ON THE PLAN, UNLESS NOTED OTHERWISE.
7. ALL FINISHES TO BE AS SHOWN ON THE PLAN, UNLESS NOTED OTHERWISE.
8. ALL FINISHES TO BE AS SHOWN ON THE PLAN, UNLESS NOTED OTHERWISE.
9. ALL FINISHES TO BE AS SHOWN ON THE PLAN, UNLESS NOTED OTHERWISE.
10. ALL FINISHES TO BE AS SHOWN ON THE PLAN, UNLESS NOTED OTHERWISE.
11. ALL FINISHES TO BE AS SHOWN ON THE PLAN, UNLESS NOTED OTHERWISE.
12. ALL FINISHES TO BE AS SHOWN ON THE PLAN, UNLESS NOTED OTHERWISE.
13. ALL FINISHES TO BE AS SHOWN ON THE PLAN, UNLESS NOTED OTHERWISE.
14. ALL FINISHES TO BE AS SHOWN ON THE PLAN, UNLESS NOTED OTHERWISE.
15. ALL FINISHES TO BE AS SHOWN ON THE PLAN, UNLESS NOTED OTHERWISE.
16. ALL FINISHES TO BE AS SHOWN ON THE PLAN, UNLESS NOTED OTHERWISE.
17. ALL FINISHES TO BE AS SHOWN ON THE PLAN, UNLESS NOTED OTHERWISE.
18. ALL FINISHES TO BE AS SHOWN ON THE PLAN, UNLESS NOTED OTHERWISE.
19. ALL FINISHES TO BE AS SHOWN ON THE PLAN, UNLESS NOTED OTHERWISE.
20. ALL FINISHES TO BE AS SHOWN ON THE PLAN, UNLESS NOTED OTHERWISE.



Olson Kundig

SOMMER BLANC
2000 MAGNIFICENT
PARK CITY, UT 84303



Aspen Group USA, LLC
PO Box 100000
Park City, Utah 84303

Project Location
1000 W. University Ave., Suite 100
Provo, UT 84601

Architectural Firm
SPC Design
1000 South High Tech Drive, Suite 100
Provo, Utah 84601

Structural Engineer
1000 South High Tech Drive, Suite 100
Provo, Utah 84601

Civil Engineer
1000 South High Tech Drive, Suite 100
Provo, Utah 84601

Electrical Engineer
1000 South High Tech Drive, Suite 100
Provo, Utah 84601

Mechanical Engineer
1000 South High Tech Drive, Suite 100
Provo, Utah 84601

Plumbing Engineer
1000 South High Tech Drive, Suite 100
Provo, Utah 84601

Fire Protection Engineer
1000 South High Tech Drive, Suite 100
Provo, Utah 84601

Building Information Systems
1000 South High Tech Drive, Suite 100
Provo, Utah 84601

Interior Design
1000 South High Tech Drive, Suite 100
Provo, Utah 84601

Landscaping
1000 South High Tech Drive, Suite 100
Provo, Utah 84601

Site Planning
1000 South High Tech Drive, Suite 100
Provo, Utah 84601

Surveying
1000 South High Tech Drive, Suite 100
Provo, Utah 84601

Transportation Planning
1000 South High Tech Drive, Suite 100
Provo, Utah 84601

Urban Planning
1000 South High Tech Drive, Suite 100
Provo, Utah 84601

Water Resources Planning
1000 South High Tech Drive, Suite 100
Provo, Utah 84601

Wildlife Management
1000 South High Tech Drive, Suite 100
Provo, Utah 84601

Yield Signage
1000 South High Tech Drive, Suite 100
Provo, Utah 84601

Other
1000 South High Tech Drive, Suite 100
Provo, Utah 84601

Other
1000 South High Tech Drive, Suite 100
Provo, Utah 84601

Other
1000 South High Tech Drive, Suite 100
Provo, Utah 84601

Other
1000 South High Tech Drive, Suite 100
Provo, Utah 84601

Other
1000 South High Tech Drive, Suite 100
Provo, Utah 84601

ISSUED FOR
CONSTRUCTION
11/19/2022

PLAN - TOWER C - LVL 6
A2.2C.16

- PLAN AREA NO. 50**
1. DIMENSIONS ARE TO FACE OF STUD OF EXTERIOR WALLS, CORNER WALLS & INTERIOR WALLS (U/L)
 2. DIMENSIONS ARE TO CENTERLINE OF EXTERIOR WALLS (U/L)
 3. AT FINISHED EXTERIOR WALLS, FINISHING TO BE SET BACK OF PROTRUSION OF CONCRETE TO ALLOW FOR FLUSH APPLICATION OF FINISHING TO EXPOSE OF STUD (U/L)
 4. CHASES, PARAPETS, ETC. TO FACE OF FINISHING (U/L)
 5. SEE SHEETS AN AND AN-11 FOR ACCESSORIES
 6. ALL FINISHING SHALL BE TYPE A (U/L)
 7. ALL EXTERIOR WALLS ARE TYPE A (U/L)
 8. ALL INTERIOR PARTITIONS ARE TYPE A (U/L)
 9. ALL FINISHING AND/OR CONCRETE FINISHING, COLUMN TYPE B (U/L)
 10. ALL VENT DUCT PARTITIONS ARE TYPE A (U/L)
 11. REFER TO SHEET SAFETY PLANS A-11 & A-12 FOR FLOOD PROOFING OF THE WATER-RESISTANT PART PLAN WALLS (U/L)
 12. ALL EXPOSED CHASES TO BE PAINTED WITH 1 HP OF ANTI-CORROSION PAINT (U/L)
 13. REFER TO SHEET A-10 FOR TYPE A ACCESSIBILITY REQUIREMENTS
 14. REFER TO SHEET A-10 FOR TYPE A ACCESSIBILITY REQUIREMENTS
 15. REFER TO SHEET A-10 FOR TYPE A ACCESSIBILITY REQUIREMENTS



SOMMET BLANC
1000 MARSAC AVE.
PARK CITY, UT 84060



Paul J. Garavito
 Channing Hall
 2008 N University Ave., Suite 200
 Durham, NC 27706
 919.487.2222
 paul.garavito@duke.edu

C Design
61 South High Tech Drive, Suite 100
Lehi, Utah 84042

Business Unit
Key Group
Harwell Road
Oxford, OX5 1JF

114 Avenue, Suite 1000
New York, NY 10018

1. Protection Against
Team Hugs
2. Research Drive, Suite 300C
Athol, MA 01831

115 North Creek Parkway, Suite 300
 Red, NJ 08014

Journal Editor
Journal of Economic Surveys
 1100 Ave. Suite 2200
 Ithaca, NY 14850

9 DEOLA Blvd. Suite 210
Hend, Oregon 97118

11 N. 34th St.
Chgo, IL 60632

Availability Consultant
Job Position:
 11 Montrose Ave N., Suite F
 Stns. NW 55120

P. O. Box 100
 P.O. Box 100
 11 Fourth Ave., Suite 2100
 New York, NY 10003

principal address: 76, 832
project manager: 76, 83, 84, 85
drawn by: 76, 83, 84, 85

checked by
date: 2012

Signature _____

to	date	for

ISSUED FOR
CONSTRUCTION

AN - TOWER C - LVL 7

A2.2C.17



- [illegible]



Olson Kundig

1001 South Main Street, Suite 1000
Portland, Oregon 97204-2999
Tel: 503.228.2200 Fax: 503.228.2201
www.olsonkundig.com

SOMMET BLANC
3000 MARGATE AVE
PORTLAND, OR 97204



Aspen Group USA, LLC
PO Box 980222
Park City, Utah 84098

Paul Cornwell
Clarendon Hall
2006 N University Ave., Suite 200
Champaign, IL 61820

Landmark Accident
EPC Design
2001 South 10th Tank Draw, Suite 1

Subscription Office:
Elsevier Group

Code Consultant

600 1st Avenue, Suite 200A
Seattle, WA 98104

Eric Drexler, Assistant
 Professor
 One Research Drive, Suite 300C
 Westborough, MA 01581

**Verbal Communication Disorders
Lunch Module**
19515 North Creek Parkway, Suite 20
Boulder, CO 80504

Student Editors
Magnum Economic Association
 1301 28th Ave. Suite 2200

Source: ICA 00101

Building Executive Consultant

2101 N. 34th St.
Seattle, WA 98103

Accessibility Coordinator
Studio Parkette
 2144 Virginia Ave N, Suite F
 Seattle, WA 98109

WSP Equipment
WSP USA
1001 Fourth Ave., Suite 2100
Seattle, WA 98104

... ..

project manager SA, JA, BA, MC
drawn by SA, JA, BA, CP
SA, BA, MC, TT

checked by Dennis
jdt-mc 2012

1. Original	2. Change Request
	3. Approval

no.	Date

ISSUED FOR
CONSTRUCTION

11/18/2022

PLAN - TOWER C - LV
A00010

A2.2C.19

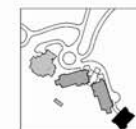
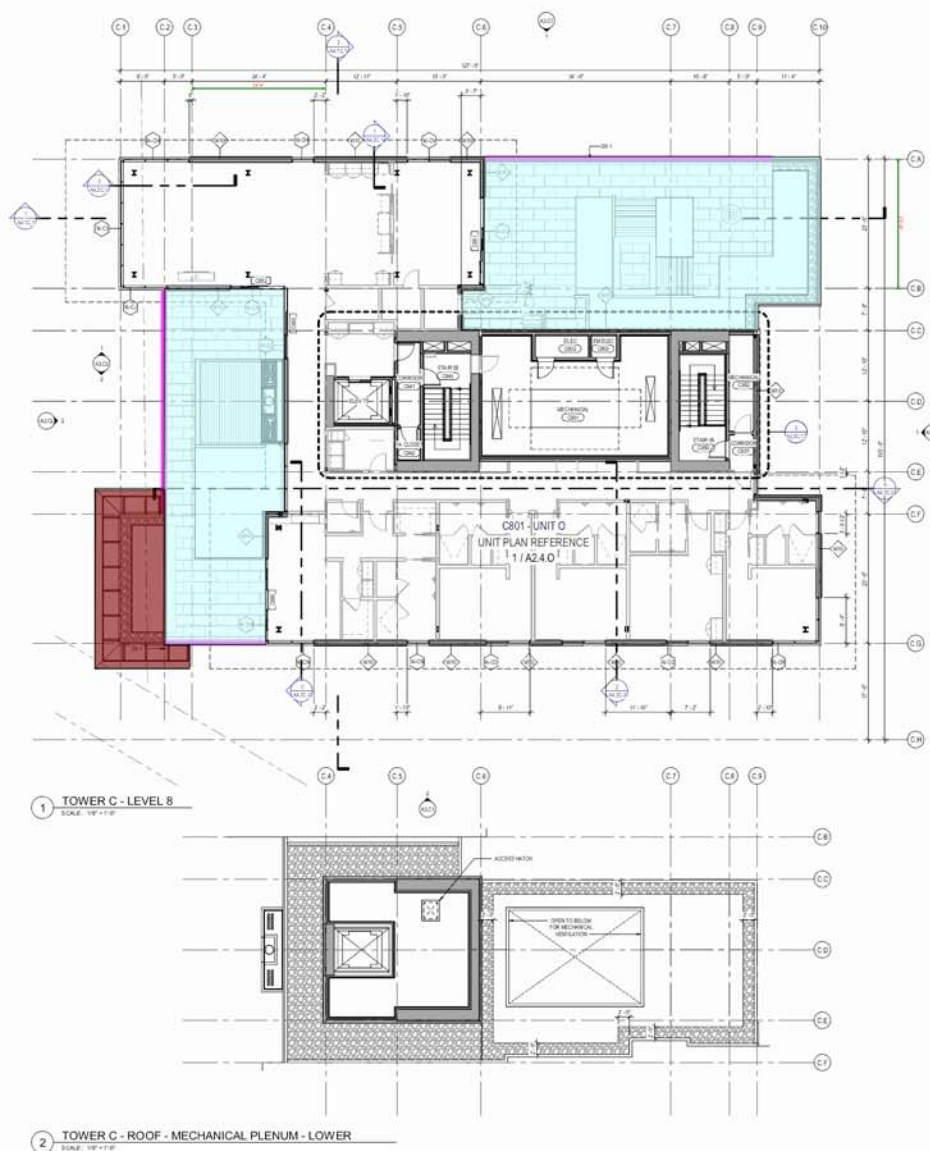

1. DARTERIES ARE TO FACE OF EXTERIOR WALLS & CORNER WALLS & INTERIOR WALLS UNO
2. DARTERIES ARE TO CONTINUE TO REINFORCING WALLS UNO
3. ALL FINISHED EXTERIOR WALLS FINISHING TO SET BACK UP TO FINISH OF CONCRETE TO ALLOW FOR FLUSHING OF THE DARTERIES TO EDGE OF SLABS UNO
4. CHASES THROUGH EXTERIOR WALLS TO FACE OF FINISH LINE UNO
5. SET WHITE ANTRIM AS IS FOR ACCESSORIES UNO
6. ALL CORNER WALLS ARE TO BE UNO
7. ALL DARTERIES WALLS ARE TO BE UNO
8. ALL INTERIOR PARTITIONS ARE TO BE UNO
9. ALL FINISHED INTERIOR CORNER WALLS FINISHING TO SET BACK UP TO FINISH OF CONCRETE TO ALLOW FOR FLUSHING OF THE DARTERIES TO EDGE OF SLABS UNO
10. INTERIOR TO BE SET IN PLACE AS IS FOR ALL FULL EXTENTS OF FINISH AVAILABLE UNO
11. ALL EXPOSED BUSH LOCATIONS TO BE FINISHED WITH FINISH OF IMPACTED SURFACE UNO
12. REFER TO SHEET A-10 FOR FINISH & ACCESSIBILITY REQUIREMENTS
13. REFER TO SHEET A-11 FOR FINISH & ACCESSIBILITY REQUIREMENTS
14. REFER TO SHEET A-12 FOR FINISH & ACCESSIBILITY REQUIREMENTS



SOMMET BLANC
1000 MARSAC AVE.
PARK CITY, UT 84098



Post-Consultation
 Clarendon Hill
 2000 N University Ave. Suite 200
 Phoenix, AZ 85016

EPC Design
4000 South High Tech Drive, Suite 100
Midvale, Utah 84047

Executive Office
Edley Group
 28 Merrill Road
 Montpelier, VT

Code Consultant
Palgrave
 600 1st Avenue, Suite 100A
 New York, NY 10014

Eva Fustel de Launay
Jeanne Hughes
 One Research Drive, Suite 300C
 Woburn, MA 01801

Verbal Examination Required
Lunch Hours
10015 North Creek Parkway, Suite 200
Boulder, CO 80501

Maximilian Kimmich Associates
1201 9th Ave. Suite 2200
Seattle, WA 98101

1319 SE MLK Blvd. Suite 210
Portland, Oregon 97219

Building Envelope Consultant
RCM
 2101 N. 34th St.
 Seattle, WA 98103

Availability: Unlimited
 Studio Package
 2144 Mountain Ave N, Suite F
 Seattle, WA 98109

MEP Division
WSP USA
1201 Fourth Ave., Suite 2100
Seattle, WA 98154

principal architect W. H. B.
project manager W. H. B. & C.
drawn by W. H. B. & C.

checked by Owner
job no. 2022

Signature _____

no.	date	by

ISSUED FOR
CONSTRUCTION

PLAN - TOWER C - ROOF

A2.2C.R

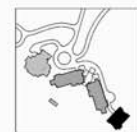

MECHANICAL FENCING ON ROOF 81.9 FT

MATERIAL LEGEND

- BOARD FORMED CONCRETE
- GFRP PANEL
- SHEET METAL SIDING PLATE ALUMINUM
- WN-01
- GUARDRAIL 1

NOTE: REFER TO SPECIFICATION DOCUMENTS FOR INFORMATION REGARDING EACH ITEM DETAIL.

Olson Kundig

SOMMET BLANC
8000 MARACAS AVE
PARK CITY, UT 84096

ASPEN GROUP

Aspen Group USA, LLC
P.O. Box 900022
Park City, Utah 84098

Final Consultant
Clement Hogg
2008 N University Ave, Suite 200
Provo, UT 84601

Landscape Architect
EPG Design
6000 South High Tech Drive, Suite 100
Murray, Utah 84047

Structural Engineer
Petersen Group
80 South Street
Middletown, VT

Code Consultant
K&S
400 1st Avenue, Suite 2000
Salt Lake City, UT 84102

Final Consultant
Petersen Group
80 South Street
Middletown, VT

Vertical Transportation Consultant
Larkin Group
1000 North Coast Parkway, Suite 300
Salt Lake City, UT 84102

Structural Engineer
Magnum Engineering Associates
1000 1st Avenue, Suite 1000
Salt Lake City, UT 84102

Landscape Designer
C
1210 SE Main Blvd, Suite 210
Provo, UT 84601

Building Envelope Consultant
RGA
2100 N 1st St
Salt Lake City, UT 84102

Accessibility Consultant
Bauer-Pearce
2100 North 1st Ave, Suite 210
Salt Lake City, UT 84102

MEP Engineer
MEP USA
1000 North Ave, Suite 2100
Salt Lake City, UT 84102

Principal Architect - Mr. Olson
Principal Engineer - Mr. Olson
Client - Mr. Olson
Contract No. -
Date - 11/16/2022

PROJECT INFORMATION

PROJECT INFORMATION

PROJECT INFORMATION

PROJECT INFORMATION

PROJECT INFORMATION

PROJECT INFORMATION

PROJECT INFORMATION

PROJECT INFORMATION

PROJECT INFORMATION

PROJECT INFORMATION

PROJECT INFORMATION

PROJECT INFORMATION

PROJECT INFORMATION

1 TOWER A - NORTH
Scale: 1/8" = 1'-0"



ISSUED FOR CONSTRUCTION
11/16/2022

ELEVATION - TOWER A - NORTH

A3.A1

MECHANICAL FENCING ON RO... 163.9 FT

MATERIAL LEGEND

- BOARD FORMED CONCRETE
- GFRP PANEL
- SHEET METAL SIDING PLATE ALUMINUM
- WIN-01
- GUARDRAIL 1

NOTE: REFER TO SPECIFICATION DOCUMENTS FOR INFORMATION REGARDING EACH FROM BOTTOM.



2 TOWER A - WEST
SCALE: 1/8" = 1'-0"



1 TOWER A - EAST
SCALE: 1/8" = 1'-0"



Olson Kundig

SOMMER BLANC
8000 MARSHALL AVE
DENVER, CO 80231



Aspen Group USA, LLC
P.O. Box 900022
Park City, Utah 84308

Project Consultant
Olson Kundig
2000 N. University Ave., Suite 200
Provo, UT 84606

Architectural Consultant
EPIC Design
6000 South High Tech Drive, Suite 100
Murray, Utah 84403

Code Consultant
400 N. Avenue, Suite 2000
Salt Lake City, UT 84103

Fire Consultant
2100 North 2000
Salt Lake City, UT 84103

Structural Consultant
1000 North 2000
Salt Lake City, UT 84103

MECHANICAL CONSULTANT
1000 North 2000
Salt Lake City, UT 84103

MECHANICAL CONSULTANT
1000 North 2000
Salt Lake City, UT 84103

MECHANICAL CONSULTANT
1000 North 2000
Salt Lake City, UT 84103

MECHANICAL CONSULTANT
1000 North 2000
Salt Lake City, UT 84103

MECHANICAL CONSULTANT
1000 North 2000
Salt Lake City, UT 84103

MECHANICAL CONSULTANT
1000 North 2000
Salt Lake City, UT 84103

MECHANICAL CONSULTANT
1000 North 2000
Salt Lake City, UT 84103

MECHANICAL CONSULTANT
1000 North 2000
Salt Lake City, UT 84103

MECHANICAL CONSULTANT
1000 North 2000
Salt Lake City, UT 84103

MECHANICAL CONSULTANT
1000 North 2000
Salt Lake City, UT 84103

MECHANICAL CONSULTANT
1000 North 2000
Salt Lake City, UT 84103

MECHANICAL CONSULTANT
1000 North 2000
Salt Lake City, UT 84103

MECHANICAL CONSULTANT
1000 North 2000
Salt Lake City, UT 84103

MECHANICAL CONSULTANT
1000 North 2000
Salt Lake City, UT 84103

MECHANICAL CONSULTANT
1000 North 2000
Salt Lake City, UT 84103

MECHANICAL CONSULTANT
1000 North 2000
Salt Lake City, UT 84103

MECHANICAL FENCING ON ROOF

40.9 FT

MATERIAL LEGEND

- BOARD FORMED CONCRETE
- GFRP PANEL
- SHEET METAL SIDING PLATE ALUMINUM
- WN-01
- GUARDRAIL 1

NOTE: REFER TO SPECIFICATION DOCUMENTS FOR INFORMATION REGARDING EACH ITEM DETAIL.



1 TOWER A - SOUTH
SCALE: 1/8" = 1'-0"

Olson Kundig

SOMMET BLANC
8000 MARACAS AVE
PARK CITY, UT 84096



Aspen Group USA, LLC
P.O. Box 900022
Park City, Utah 84098

Project Consultant
Olson Kundig
2000 N. University Ave., Suite 200
Provo, UT 84601

Architect
EPG Design
1000 South High Tech Drive, Suite 100
Murray, Utah 84047

Structural Engineer
Parker & Partners
100 South Street
Middletown, VT 05751

Code Consultant
400 N. Avenue, Suite 2000
Salt Lake City, UT 84102

Fire Consultant
Fire Consultants Group
One West Valley Blvd., Suite 1000
West Valley City, UT 84115

Vertical Transportation Consultant
Larkin & Sons
1000 North Coast Parkway, Suite 300
Salt Lake City, UT 84102

Structural Engineer
Magnum Engineering Associates
1000 N. 1000 West, Suite 1000
Salt Lake City, UT 84102

General Contractor
1210 S. Main Blvd., Suite 210
Provo, UT 84601

Building Envelope Consultant
RMA
1000 N. 1000 West
Salt Lake City, UT 84102

Acoustical Consultant
Barton Acoustics
2100 West Valley Blvd., Suite 100
Salt Lake City, UT 84115

MEP Engineer
MEP USA
1000 North Ave., Suite 2100
Salt Lake City, UT 84102

Interior Architect
The Hill
1000 North Ave., Suite 2100
Salt Lake City, UT 84102

Architectural Consultant
The Hill
1000 North Ave., Suite 2100
Salt Lake City, UT 84102

Architectural Consultant
The Hill
1000 North Ave., Suite 2100
Salt Lake City, UT 84102

Architectural Consultant
The Hill
1000 North Ave., Suite 2100
Salt Lake City, UT 84102

Architectural Consultant
The Hill
1000 North Ave., Suite 2100
Salt Lake City, UT 84102

Architectural Consultant
The Hill
1000 North Ave., Suite 2100
Salt Lake City, UT 84102

Architectural Consultant
The Hill
1000 North Ave., Suite 2100
Salt Lake City, UT 84102

Architectural Consultant
The Hill
1000 North Ave., Suite 2100
Salt Lake City, UT 84102

Architectural Consultant
The Hill
1000 North Ave., Suite 2100
Salt Lake City, UT 84102

Architectural Consultant
The Hill
1000 North Ave., Suite 2100
Salt Lake City, UT 84102

Architectural Consultant
The Hill
1000 North Ave., Suite 2100
Salt Lake City, UT 84102

Architectural Consultant
The Hill
1000 North Ave., Suite 2100
Salt Lake City, UT 84102

Architectural Consultant
The Hill
1000 North Ave., Suite 2100
Salt Lake City, UT 84102

Architectural Consultant
The Hill
1000 North Ave., Suite 2100
Salt Lake City, UT 84102

Architectural Consultant
The Hill
1000 North Ave., Suite 2100
Salt Lake City, UT 84102

Architectural Consultant
The Hill
1000 North Ave., Suite 2100
Salt Lake City, UT 84102

ISSUED FOR CONSTRUCTION
11/18/2022

ELEVATION - TOWER A - SOUTH

A3.A3

MATERIAL LEGEND

- BOARD FORMED CONCRETE
- GFRP PANEL
- SHEET METAL SIDING PLATE
- ALUMINUM
- WIN-01
- GUARDRAIL 1

NOTE: REFER TO SPECIFICATION DOCUMENTS FOR INFORMATION REGARDING EACH TRADE/ITEM.

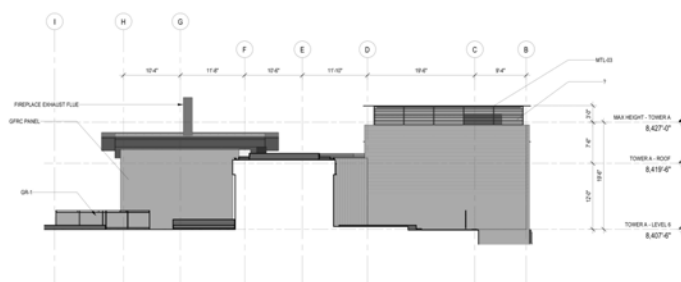

4 TOWER A - LEVEL 6 B - PARTIAL WEST
SCALE: 1/8" = 1'-0"

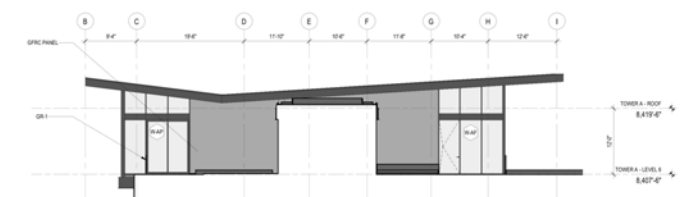

3 TOWER A - LEVEL 6 B - PARTIAL EAST
SCALE: 1/8" = 1'-0"

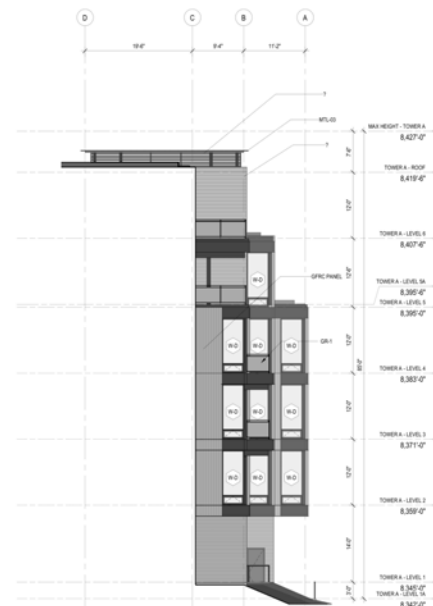

6 TOWER A - PARTIAL WEST
SCALE: 1/8" = 1'-0"

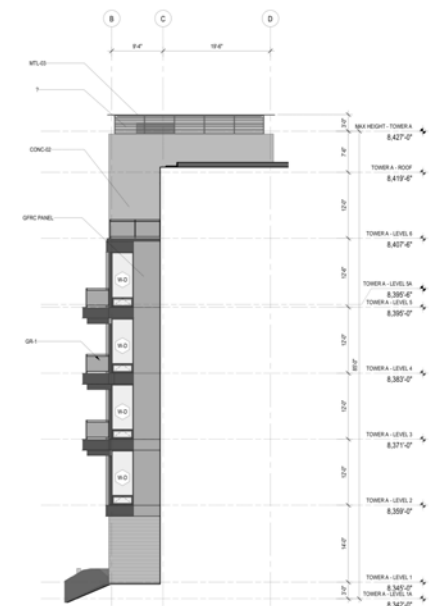

2 TOWER A - PARTIAL EAST
SCALE: 1/8" = 1'-0"



Olson Kundig
SOMMET BLANC
8000 MARSHALL AVE
PARK CITY, UT 84096

ASPEN GROUP
Aspen Group USA, LLC
P.O. Box 900022
Park City, Utah 84096

Field Consultant
Chowell & Co.
2000 N. University Ave., Suite 200
Provo, UT 84601

Landscape Architect
EPG Design
6000 South High Tech Drive, Suite 100
Midvale, Utah 84047

Structural Engineer
Parker Group
800 North Street
Middlebury, VT 05753

Cost Consultant
KOT & Associates, Suite 200A
Southfield, MI 48034

Fire Protection Consultant
James Wright
One Main Street
Westborough, MA 01581

Vertical Transportation Consultant
Larkin Bates
18110 North Creek Parkway, Suite 304
Boulder, CO 80501

Structural Engineer
Waggoner-Klein Associates
1301 So. Ave., Suite 1000
Seattle, WA 98101

Interior Designer
1318 DE MEUSE BLVD., Suite 210
Portland, Oregon 97205

Building Envelope Consultant
BEN
2101 N. 34th St.
Seattle, WA 98103

Accessibility Consultant
Bauer Perkins
2144 Franklin Ave. N., Suite F
Seattle, WA 98109

MEP Engineer
WSP USA
1001 Fourth Ave., Suite 3100
Seattle, WA 98104

principal architect: OLK
project manager: TL, JR, JR, JR
drawn by: OLK, JR, JR, JR
checked by: OLK
date: 11/16/2022

NO. 0000 BY

ISSUED FOR CONSTRUCTION
11/16/2022

ELEVATION - TOWER A -
PARTIAL ELEVATIONS
A3.A4

MATERIAL LEGEND

- BOARD FORMED CONCRETE
- GFRP PANEL
- SHEET METAL SIDING PLATE ALUMINUM
- WIN-01
- GUARDRAIL 1

NOTE: REFER TO SPECIFICATION DOCUMENTS FOR INFORMATION REGARDING EACH PRODUCT/ITEM.

Olson Kundig
SOMMET BLANC
8000 MARSHALL AVE
PARK CITY, UT 84096

ASPEN GROUP
Aspen Group USA, LLC
P.O. Box 950022
Park City, Utah 84096

Paul Consultant
Chambers LLP
2000 N. University Ave., Suite 200
Provo, UT 84601

Landscape Architect
EPG Design
6000 South High Tech Drive, Suite 100
Midvale, Utah 84047

Structural Engineer
Foster Group
80 Marshall Street
Middlebury, VT

Cost Consultant
Baker
400 N. Avenue, Suite 200A
South, MA 01014

Fire Protection Engineer
Jensen Hughes
One Memorial Drive, Suite 300C
Westborough, MA 01581

Vertical Transportation Consultant
Lynch & Burt
1800 North Creek Parkway, Suite 304
South, MA 01014

Structural Engineer
Waggoner & Associates
1001 So. Ave., Suite 100
South, MA 01014

Landscape Designer
D
1218 DE MAR Blvd., Suite 210
Providence, Rhode Island 02903

Building Envelope Consultant
RDA
2101 N. 34th St.
South, MA 01014

Accessibility Consultant
Baker
2144 Providence Ave. N., Suite F
South, MA 01014

MEP Engineer
MEP USA
1001 Fourth Ave., Suite 3100
South, MA 01014

principal architect: T. K. K.
project manager: T. K. K.
drawn by: T. K. K.
checked by: T. K. K.
date: 11/16/2022

no. 0000 by

ISSUED FOR CONSTRUCTION
11/16/2022

ELEVATION - TOWER AB LOBBY

A3.AB1

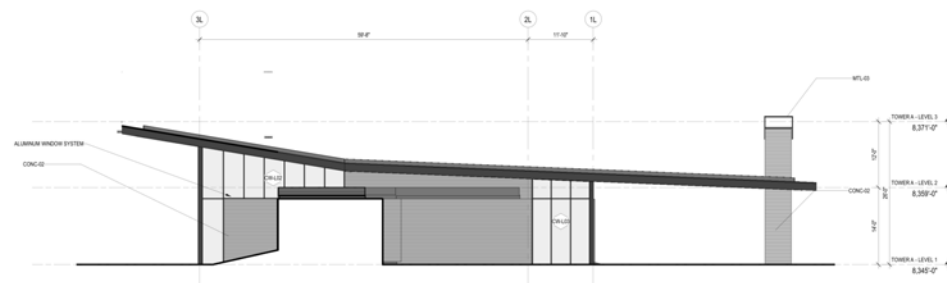

3 LOBBY - SOUTH EAST
SCALE: 1/8" = 1'-0"

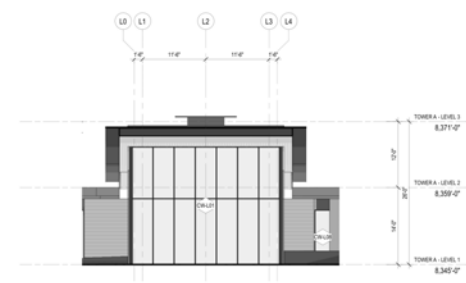

4 LOBBY - SOUTH WEST
SCALE: 1/8" = 1'-0"

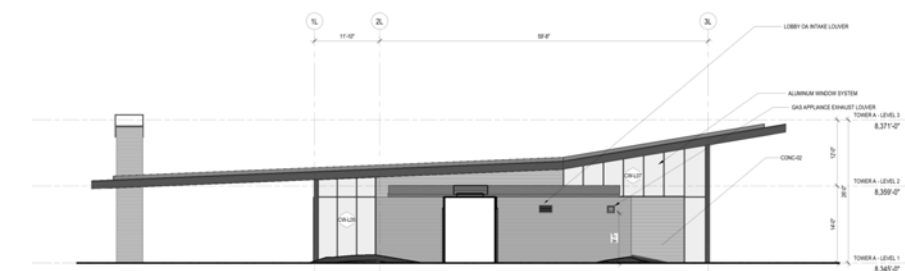

2 LOBBY - NORTH WEST
SCALE: 1/8" = 1'-0"

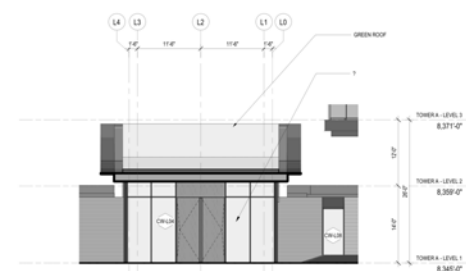

1 LOBBY - NORTH EAST
SCALE: 1/8" = 1'-0"

0' 2' 4' 6' 8' 10' 12'

MECHANICAL FENCING ON ROOF 109.7 FT

MATERIAL LEGEND

- BOARD FORMED CONCRETE
- GFRP PANEL
- SHEET METAL SIDING PLATE ALUMINUM
- WN-01
- GUARDRAIL 1

NOTE: REFER TO SPECIFICATION DOCUMENTS FOR INFORMATION REGARDING EACH PRODUCT ITEM.



2 TOWER B - SOUTH
SCALE: 1/8" = 1'-0"



1 TOWER B - NORTH
SCALE: 1/8" = 1'-0"



Olson Kundig

SOMMET BLANC
8000 MARACAS AVE
PARK CITY, UT 84096



Aspen Group USA, LLC
P.O. Box 900022
Park City, Utah 84098

Project Consultant
Cheney Hill
2000 N. University Ave., Suite 200
Provo, UT 84606

Landscape Architect
KPC Design
6000 South High Tech Drive, Suite 100
Murray, Utah 84047

Structural Engineer
Parker Group
80 South Street
Middletown, VT

Civil Consultant
400 N. Avenue, Suite 2000
South, MA 01912

Fire Protection Consultant
Fire Protection Systems
One Main Street
Westborough, MA 01581

Vertical Transportation Consultant
Larkin Group
1000 North Street, Suite 300
Boston, MA 02111

Structural Engineer
Waggoner-Kennedy Associates
100 N. Main, Suite 1000
South, MA 01912

Lighting Consultant
LDA
1718 SE Main Blvd., Suite 210
Provo, Utah 84606

Building Envelope Consultant
ADA
100 N. Main St.
South, MA 01912

Acoustics Consultant
Bassett Acoustics
2144 Broadway Ave. N., Suite 1
South, MA 01912

MEP Engineer
MEP USA
1000 North Street, Suite 300
South, MA 01912

Principal architect: T. H. Hill
Project Manager: T. H. Hill
Design: T. H. Hill, J. L. Hill
Checked by: J. L. Hill
Date: 11/16/2022

ISSUED FOR CONSTRUCTION
11/16/2022

ELEVATION - TOWER B - NORTH - SOUTH
A3.B1

MECHANICAL FENCING ON RO... 81.1 FT

MATERIAL LEGEND

- BOARD FORMED CONCRETE
- GFRP PANEL
- SHEET METAL SIDING PLATE ALUMINUM
- WN-01
- GUARDRAIL 1

NOTE: REFER TO SPECIFICATION DOCUMENTS FOR INFORMATION REGARDING EACH PROGRAM SYMBOL.

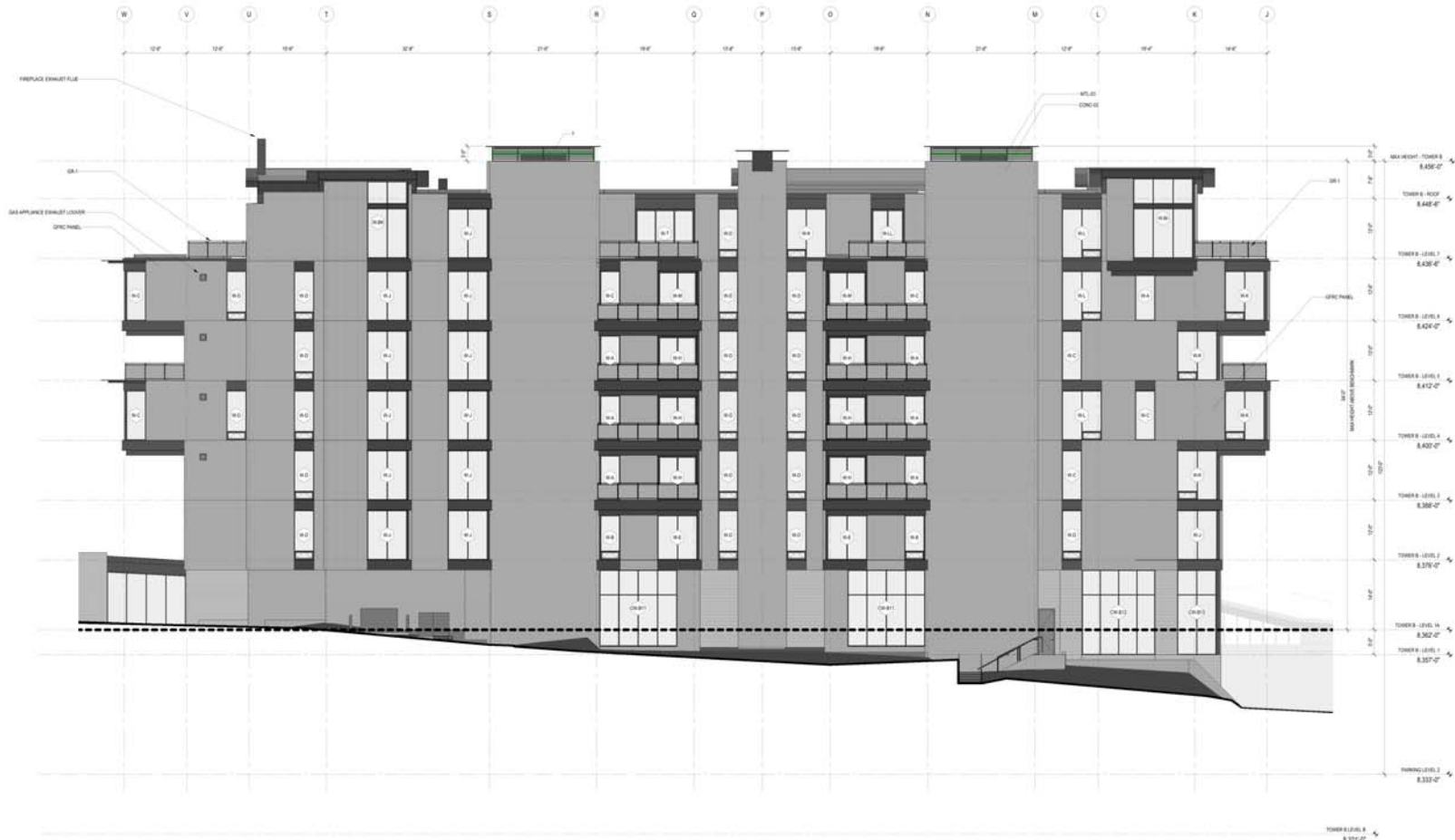

TOWER B - EAST

SCALE: 1/8" = 1'-0"

Olson Kundig

SOMMET BLANC
8000 MARSHALL AVE
DENVER, CO 80231



Aspen Group USA, LLC
100 South Broadway, Suite 200
Park City, Utah 84306

Project Consultant
Clement H&B
2000 N. University Ave., Suite 200
Provo, UT 84601

Architectural Consultant
EPIC Design
1000 South High Tech Drive, Suite 100
Murray, Utah 84047

Structural Engineer
Petersen Group
100 South Street
Middletown, VT

Code Consultant
Baker
400 N. Avenue, Suite 2000
Salt Lake City, UT 84103

Fire Protection Consultant
Fire Protection Engineering
One West Street, Suite 1000
Westborough, MA 01581

Vertical Transportation Consultant
Larkin & Sons
1000 North Street, Suite 200
Salt Lake City, UT 84103

Structural Engineer
Magnum Engineering Associates
1000 N. Avenue, Suite 2000
Salt Lake City, UT 84103

Lighting Consultant
L&L
1210 SE 10th Ave., Suite 210
Provo, UT 84601

Building Envelope Consultant
ADA
1000 N. Avenue, Suite 2000
Salt Lake City, UT 84103

Accessibility Consultant
Baker
1000 N. Avenue, Suite 2000
Salt Lake City, UT 84103

MEP Engineer
MEP USA
1000 N. Avenue, Suite 2000
Salt Lake City, UT 84103

Interior Architect
The Hill
1000 N. Avenue, Suite 2000
Salt Lake City, UT 84103

Interior Architect
The Hill
1000 N. Avenue, Suite 2000
Salt Lake City, UT 84103

Interior Architect
The Hill
1000 N. Avenue, Suite 2000
Salt Lake City, UT 84103

Interior Architect
The Hill
1000 N. Avenue, Suite 2000
Salt Lake City, UT 84103

Interior Architect
The Hill
1000 N. Avenue, Suite 2000
Salt Lake City, UT 84103

Interior Architect
The Hill
1000 N. Avenue, Suite 2000
Salt Lake City, UT 84103

Interior Architect
The Hill
1000 N. Avenue, Suite 2000
Salt Lake City, UT 84103

Interior Architect
The Hill
1000 N. Avenue, Suite 2000
Salt Lake City, UT 84103

Interior Architect
The Hill
1000 N. Avenue, Suite 2000
Salt Lake City, UT 84103

Interior Architect
The Hill
1000 N. Avenue, Suite 2000
Salt Lake City, UT 84103

Interior Architect
The Hill
1000 N. Avenue, Suite 2000
Salt Lake City, UT 84103

Interior Architect
The Hill
1000 N. Avenue, Suite 2000
Salt Lake City, UT 84103

Interior Architect
The Hill
1000 N. Avenue, Suite 2000
Salt Lake City, UT 84103

Interior Architect
The Hill
1000 N. Avenue, Suite 2000
Salt Lake City, UT 84103

ISSUED FOR CONSTRUCTION

11/16/2022

ELEVATION - TOWER B - EAST

A3.B2

MATERIAL LEGEND

- BOARD FORMED CONCRETE
- GFRP PANEL
- SHEET METAL SIDING PLATE ALUMINUM
- WIN-01
- GUARDRAIL 1

NOTE: REFER TO SPECIFICATION DOCUMENTS FOR INFORMATION REGARDING EACH FROM MATERIAL

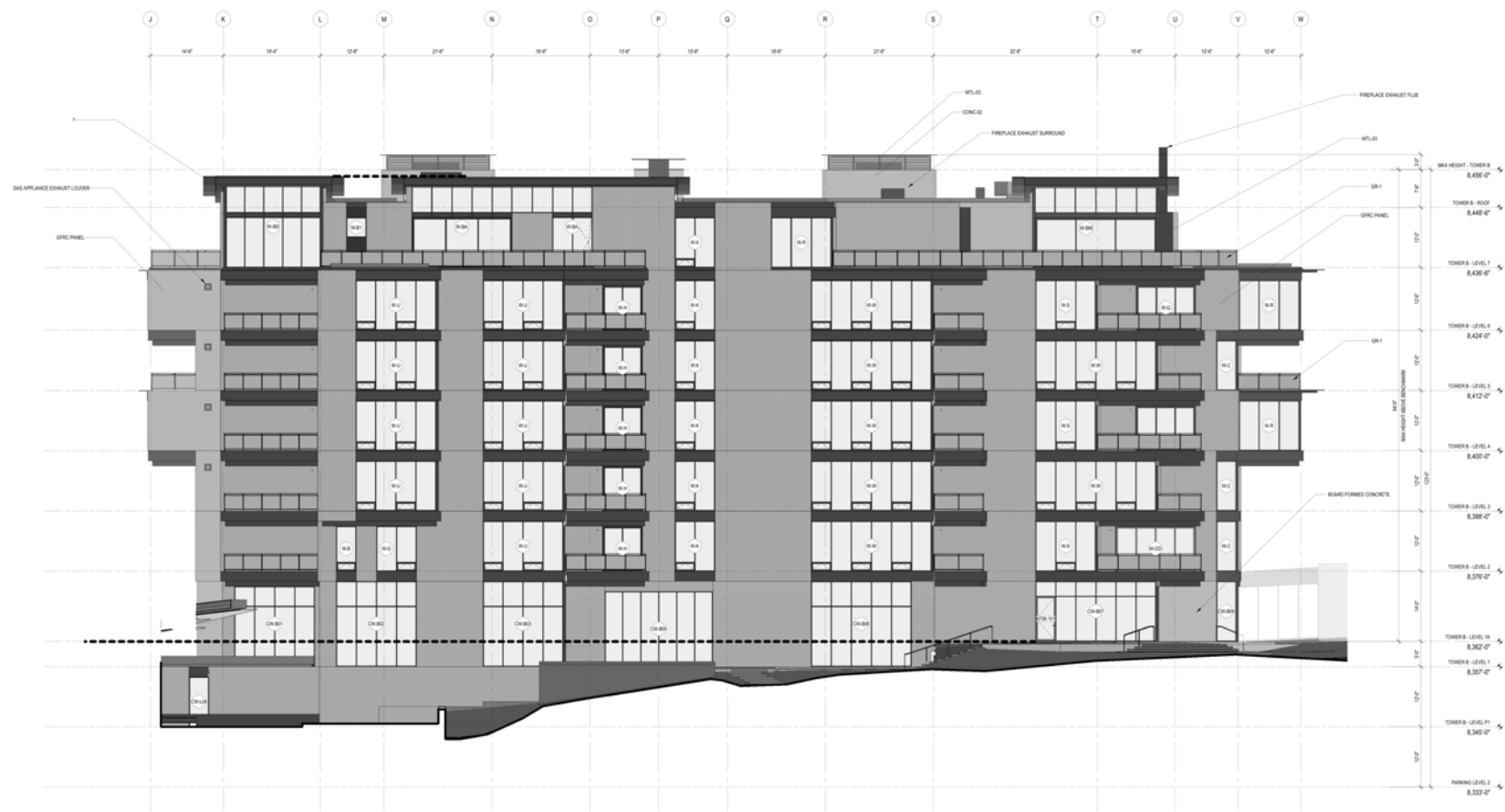

1 TOWER B - WEST
SCALE: 1/8" = 1'-0"

Olson Kundig

SOMMET BLANC
8000 MARACAS AVE
PARK CITY, UT 84096

ASPEN GROUP
Aspen Group USA, LLC
P.O. Box 900022
Park City, Utah 84096

Final Consultant
Chambers + Bick
2008 W. University Ave., Suite 200
Provo, UT 84601

Landscaping Architect
EPG Design
6000 South High Tech Drive, Suite 100
Midvale, Utah 84047

Steel Fabricator
Parker Group
800 North Street
Middlebury, VT

Cost Consultant
400 W. Avenue, Suite 200A
Seattle, WA 98104

Fire Protection Consultant
Chambers + Bick
2008 W. University Ave., Suite 200
Provo, UT 84601

Vertical Transportation Consultant
Larkin Group
1800 North Creek Parkway, Suite 304
Salt Lake City, UT 84103

Structural Engineer
Waggoner & Associates
1001 W. Ave., Suite 1000
Seattle, WA 98101

MECHANICAL
1210 SE Main Blvd., Suite 210
Portland, Oregon 97214

Building Envelope Consultant
RDA
2101 N. 34th St.
Seattle, WA 98103

Accessibility Consultant
Bauer Perkins
2144 Westside Ave. N., Suite F
Seattle, WA 98109

MEP Engineer
WSP USA
1001 Fourth Ave., Suite 3100
Seattle, WA 98104

principal architect: T. K. K.
principal engineer: T. K. K.
design by: T. K. K.
checked by: T. K. K.
date: 11/16/2022

ISSUED FOR CONSTRUCTION
11/16/2022

NO.	DATE	BY
1	11/16/2022	T. K. K.

ISSUED FOR CONSTRUCTION
11/16/2022

ELEVATION - TOWER B - WEST

A3.B3

MATERIAL LEGEND

- BOARD FORMED CONCRETE
- GFRP PANEL
- SHEET METAL SIDING PLATE ALUMINUM
- WIN-01
- GUARDRAIL 1

NOTE: REFER TO SPECIFICATION DOCUMENTS FOR INFORMATION REGARDING EACH FROM MATERIAL

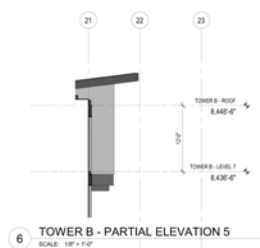

6 TOWER B - PARTIAL ELEVATION 5
SCALE: 1/8" = 1'-0"



5 TOWER B - LEVEL 7 B - PARTIAL WEST
SCALE: 1/8" = 1'-0"

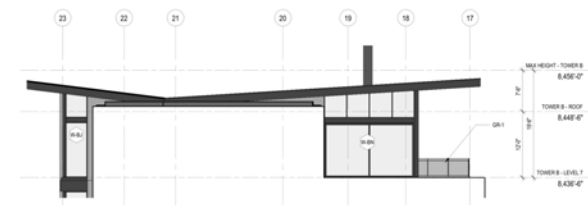

4 TOWER B - LEVEL 7 B - PARTIAL EAST
SCALE: 1/8" = 1'-0"

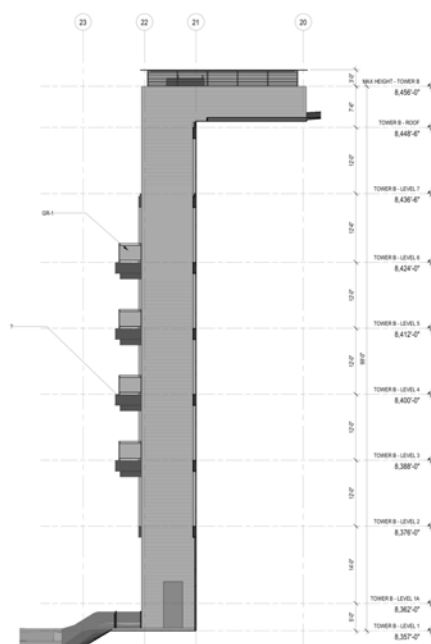

3 TOWER B - B - PARTIAL EAST
SCALE: 1/8" = 1'-0"

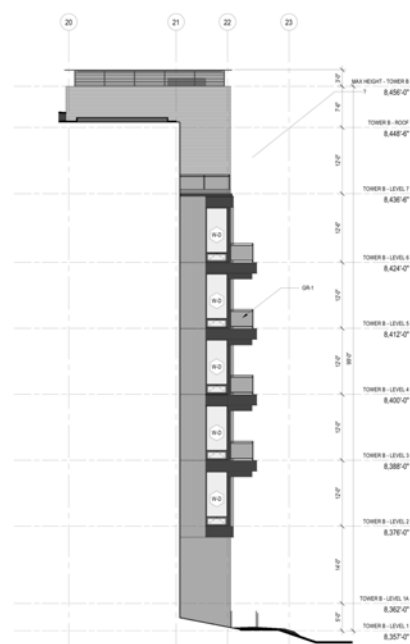

2 TOWER B - A - PARTIAL WEST
SCALE: 1/8" = 1'-0"



1 TOWER B - A - PARTIAL EAST
SCALE: 1/8" = 1'-0"



Olson Kundig

SOMMET BLANC
8000 MARACAS AVE
PARK CITY, UT 84096

ASPEN GROUP
Aspen Group USA, LLC
P.O. Box 900022
Park City, Utah 84096

Paul C. Gaudin
Owner
2000 N. University Ave., Suite 200
Provo, UT 84601

Landscaping Architect
EPG Design
6000 South High Tech Drive, Suite 100
Mojave, Utah 84047

Design/Construct
Parker Group
600 South Street
Middletown, VT

Code Consultant
400 N. Avenue, Suite 200A
South, MA 01014

Fire Protection Engineer
One West Street
Westborough, MA 01581

Vertical Transportation Consultant
Larkin & Sons
1000 North Creek Parkway, Suite 304
South, MA 01014

Structural Engineer
Waggoner-Klein Associates
1001 St. Ave., Suite 100
South, MA 01014

Lighting Designer
1218 DE Main Blvd., Suite 210
Providence, RI 02903

Building Envelope Consultant
RGA
2101 N. Main St.
South, MA 01014

Accessibility Consultant
Baker Perkins
2144 Riverside Ave N., Suite F
South, MA 01014

MEP Engineer
MEP Group
1001 Fourth Ave., Suite 3100
South, MA 01014

Principal Architect: T. H. H. H.
Project Manager: T. H. H. H. H.
Drawn by: T. H. H. H. H.
Checked by: T. H. H. H. H.

Scale: 1/8" = 1'-0"

11/16/2022

ISSUED FOR CONSTRUCTION

11/16/2022

ELEVATION - TOWER B - PARTIAL ELEVATIONS

A3.B4



SOMMET BLANC
9000 MARSAC AVE.
PARK CITY, UT 84060



79.51

NOTE: REFER TO SPECIFICATION DOCUMENTS FOR INFORMATION REGARDING EACH FINISH MATERIAL.



MECHANICAL FENCING ON RO... 51.1 FT



MATERIAL LEGEND

- CONC-02
- CLD-1
- MTL-01
- WPA-01
- GR-1

NOTE: REFER TO SPECIFICATION DOCUMENT FOR INFORMATION REGARDING EACH FROM BOTTOM.



Olson Kundig
SOMMET BLANC
8000 MARSHALL AVE
PARK CITY, UT 84306

ASPEN GROUP
Aspen Group USA, LLC
P.O. Box 980022
Park City, Utah 84308

Project Consultant
Clement ASB
2008 N. University Ave., Suite 200
Provo, UT 84606

Landscape Architect
EPG Design
6000 South High Tech Drive, Suite 100
Murray, Utah 84207

Structural Engineer
Petersen Group
800 North Main
Mojave, UT 84207

Code Consultant
Moss & Associates
400 N. University, Suite 200
Provo, UT 84606

Fire Protection Consultant
Fire Protection Engineers
One West Center
Westborough, MA 01581

Vertical Transportation Consultant
Larkin Bates
1000 North Main, Suite 200
Provo, UT 84606

Structural Engineer
Magnum Engineering Associates
100 N. University, Suite 200
Provo, UT 84606

Lighting Consultant
Larkin Bates
1000 North Main, Suite 200
Provo, UT 84606

Building Envelope Consultant
Moss & Associates
400 N. University, Suite 200
Provo, UT 84606

Acoustical Consultant
Barton Malow
2100 North Main, Suite 200
Provo, UT 84606

MEP Engineer
Moss & Associates
400 N. University, Suite 200
Provo, UT 84606

Principal Architect - T. W. 100
Project Manager - T. W. 100
Design Team - T. W. 100, J. L. 100, J. L. 100
Checked By - T. W. 100
Drawn By - T. W. 100
Date - 11/16/2022

NO.	DATE	BY

ISSUED FOR CONSTRUCTION
11/16/2022

ELEVATION - TOWER C - EAST & WEST
A3.C2



