



2380 South 3600 West, West Valley City, Utah 84119

Aspen Group USA

Mark Huber

Ph: (801) 891-1787

E: mhuber@aspengroupusa.com

Provided by: Martin Alo /Jeremy Hall

Ph: (385) 499-4131 / (385) 239-4922

E: malo2@brandsafway.com / jhall@brandsafway.com

Project: Sommet Blanc Towers

SCOPE OF WORK	1st 28 days rent	Total Labor	Consumables	Freight	Total	Add Rent	Weight
Building A / 3'W x 686'L x 95'T	\$27,833.68	\$207,000.00	\$22,127.60	\$20,000.00	\$276,961.28	\$994.06	382183.49
Tenting - Labor & Material		\$25,760.00	\$20,026.00		\$45,786.00	\$0.00	
Building B / 3'W x 680'L x 95'T	\$27,819.86	\$207,000.00	\$22,127.60	\$20,000.00	\$276,947.46	\$993.57	384306.8
Tenting - Labor & Material		\$25,760.00	\$20,026.00		\$45,786.00	\$0.00	
Building C / 3'W x 600'L x 100'T	\$24,350.32	\$187,264.00	\$25,328.40	\$20,000.00	\$256,942.72	\$869.65	364749
Tenting - Labor & Material		\$22,016.00	\$19,840.00		\$41,856.00	\$0.00	
Project Total w/o taxes included	\$80,003.86	\$674,800.00	\$129,475.60	\$60,000.00	\$944,279.46	\$2,857.28	1131239.29

•Budgetary / Preliminary pricing subject to change based on product availability and scheduling:

Customer responsible for the following:

- Acceptance of this quote stipulates the customer has verified: a) The structure will support the loads imposed by the scaffold, b) The scaffold is adequate to support the intended loads, and c) A sufficient base / grade is provided for the scaffold.
- Obtaining any applicable permits / facility parking, that may be required, prior to BrandSafway mobilizing for project.
- An area clear of all impediments prior to BrandSafway arriving on site, including but not limited to snow removal.
- Removal of excessive snow and ice (on all roadways and structure terraces) before BrandSafway arrives on site.
- Repair of tie points, should it be necessary to tie the scaffold to the structure per OSHA requirements
- Change Orders, modifications, or delays (which may include weather impacts such as snow, ice, heavy rain, lightning, high winds, etc.) will be subject to BrandSafway labor rates (\$48 phr ST / \$72 OT)
- Customer to provide crane for prestaging material in desired locations that forklift and/ or BrandSafway truck cannot access immediately; including all terrace elevations, AND per the attached BrandSafway Preliminary layout.
- Customer to provide laydown area suitable for the staging of BrandSafway Scaffolding on site. weather conditions, and unique-modifications for sub trades, or damages caused by others, etc.

For questions, please contact me directly via email

Kind regards,

Martin Alo | Salesman

BrandSafway LLC. | 2380 South 3600 West , West Valley City, UT 84119 C: 385 499 4131 / P: 385 242 2372



Subject to BrandSafway Terms and Conditions or Mutually agreed upon Terms and Conditions

QUOTE IS GOOD FOR 30 DAYS



2380 South 3600 West, West Valley City, Utah 84119

Scope of work:

BrandSafway is to erect and dismantle exterior façade of structure.

Clarifications:

- **Budgetary / Preliminary Pricing** . Subject to change based on product availability and scheduling;
- Pricing does not include overtime.
- Pricing does not include stair towers.
- Pricing includes tenting for one time application.
- Pricing includes forklift.
- Scaffold will be anchored into structure at various elevations vertically and horizontally. (Customer is responsible for patching anchor points)

Other Notes:

- Equipment rental shall commence at the time when the equipment is shipped from BrandSafway facility.
- Change Orders, modifications, or delays (which may include weather impacts such as snow, ice, heavy rain, lightning, high winds, etc.) will be billed as follows: \$48.00 per man hour rate for straight time, \$72.00 per man hour for any overtime.
Minimum call-out time is 4 hours per man.
- This quote is subject to mutually agreed upon Terms & Conditions or BrandSafway Solutions, LLC standard Terms & Conditions

Building A

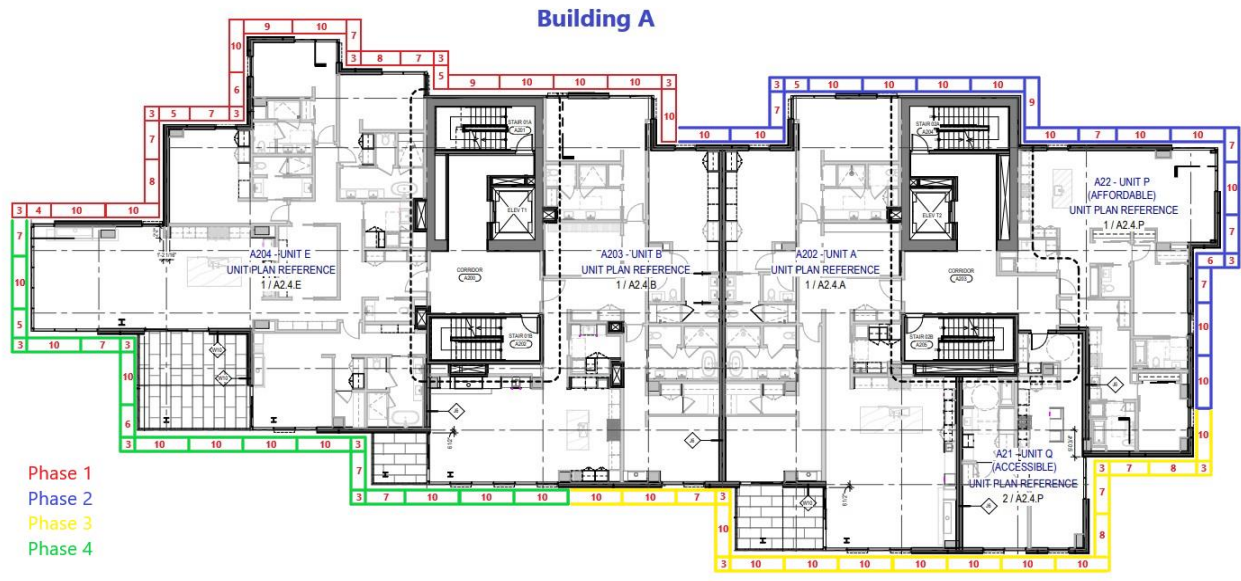

Building B

Building B

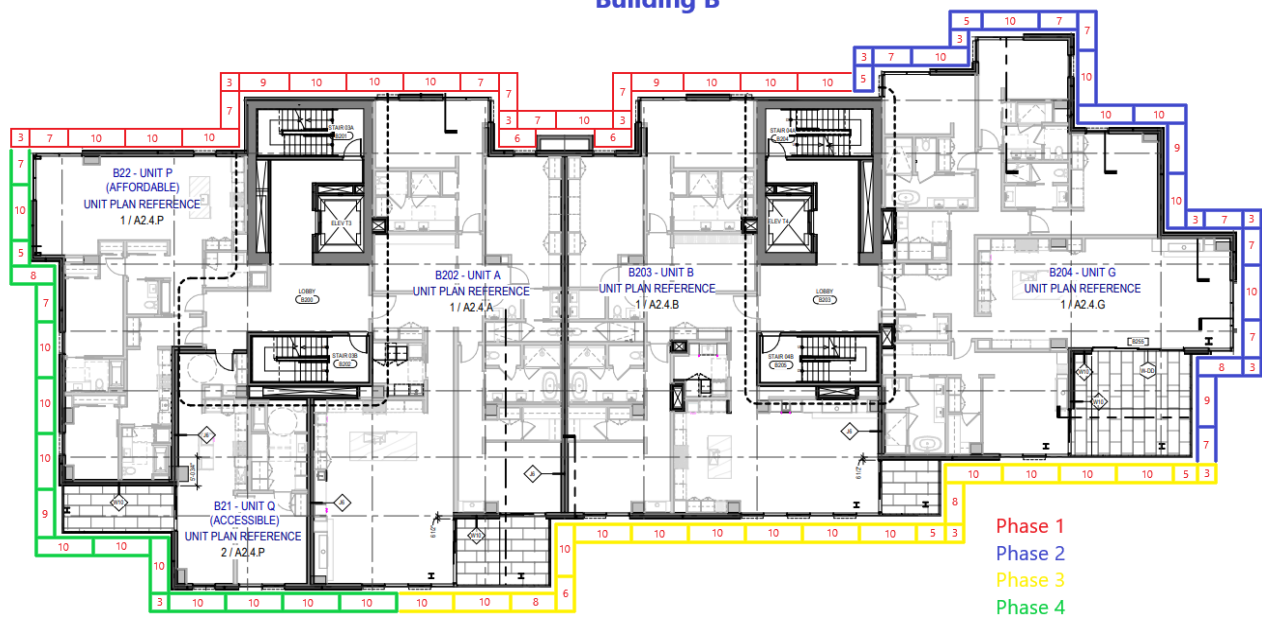

Building C

