**PLAN GENERAL NOTES**

1. DIMENSIONS ARE TO FACE OF STUD OF EXTERIOR WALLS, CORRIDOR WALLS & INTERIOR WALLS, UNO.
2. DIMENSIONS ARE TO CENTERLINE OF DEMISING WALLS, UNO.
3. ALL EXPOSED STRUCTURAL STEEL TO RECEIVE 1 HR INTUMESCENT PAINTING, UNO.
4. AT FRAMED EXTERIOR WALLS, FRAMING TO BE SET BACK 5/8" FROM FACE OF CONCRETE TO ALLOW FOR FLUSH ALIGNMENT OF SHEATHING TO EDGE OF SLAB, UNO.
5. CASEWORK DIMENSIONS ARE TO FACE OF FINISH, UNO.
6. SEE SHEETS A0.10 AND A0.11 FOR ASSEMBLIES.
7. ALL CORRIDOR WALLS ARE TYPE **E6**, UNO.
8. ALL DEMISING WALLS ARE TYPE **J6**, UNO.
9. ALL INTERIOR PARTITIONS ARE TYPE **A6**, UNO.
10. ALL FURRING AROUND CONCRETE STRUCTURAL COLUMNS TYPE **G1**, UNO.
11. ALL VENT SHAFT WALLS ARE TYPE **K4,** UNO.
12. REFER TO LIFE SAFETY PLANS A0.30 - A0.34 FOR FULL EXTENT OF FIRE RATED WALLS.
13. UNIT PLAN LAYOUTS ON SHEETS A2.4A - A2.4R
14. ALL OWNER PARKING STALLS SHALL INCLUDE EV INFRASTURCTURE.
15. REFER TO SHEET A0.08 FOR ANSI TYPE B ACCESSIBILITY REQUIREMENTS.
16. REFER TO SHEET A0.07 FOR ANSI TYPE A ACCESSIBILITY REQUIREMENTS.
17. REFER TO SHEET A0.06 FOR ADA PUBLIC SPACE ACCESSIBILITY REQUIREMENTS.
18. ALL MECHANICAL EQUIPMENT LOCATED WITHIN ELEVATOR/MECHANICAL EQUIPMENT ENCLOSURE.

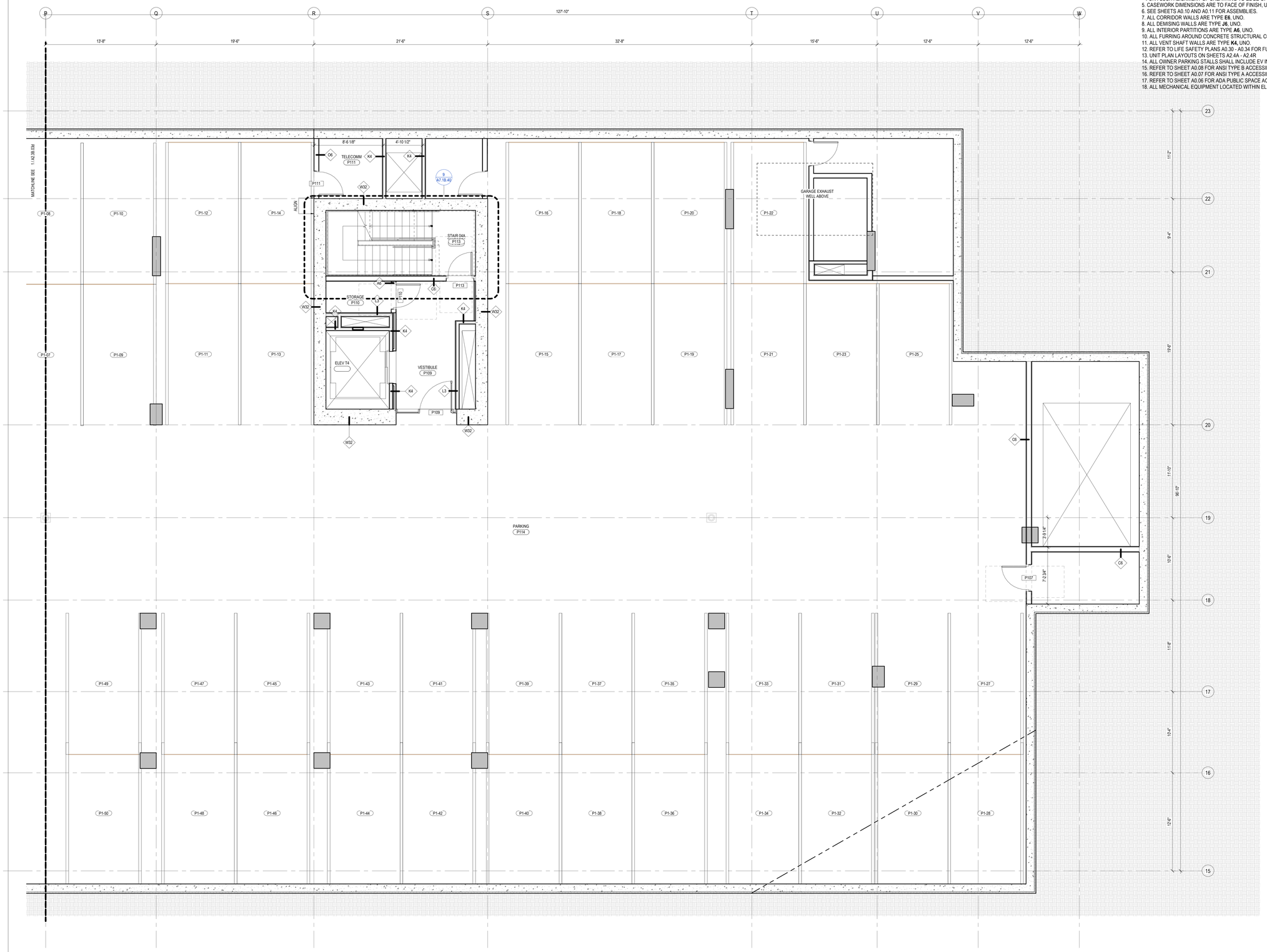


1 TOWER B - LVL P1 - AREA E
SCALE: 1/4" = 1'-0"

0 1' 2' 3' 4' 8' 12'

STATE OF UTAH
THOMAS WALTER KUNDIG
7298177-0301
LICENSED ARCHITECT


Olson Kundig
159 South Jackson St, Suite 600
Seattle, Washington 98104 USA
+1 206 624 5670 olsonkundig.com


SOMMET BLANC
9300 MARSAC AVE
PARK CITY, UT 84060

ASPEN GROUP
**Aspen Group USA, LLC**
PO Box 980022
Park City, Utah 84098

Pool Consultant
**Cloward H20**
2696 N University Ave, Suite 290
Provo, UT 84604

Landscape Architect
**EPG Design**
6949 South High Tech Drive, Suite 100
Midvale, Utah 84047

Specifications Writer
**Friday Group**
88 Mainelli Road
Middlebury, VT

Code Consultant
**Holmes**
600 1st Avenue, Suite 200A
Seattle, WA 98104

Fire Protection Engineer
**Jensen Hughes**
One Research Drive, Suite 305C
Westborough, MA 01581

Vertical Transportation Consulatant
**Lerch Bates**
19515 North Creek Parkway, Suite 304
Bothell, WA 98011

Structural Engineer
**Magnusson Klemencic Associates**
1301 5th Ave, Suite 3200
Seattle, WA 98101

Lighting Designer
**O-**
1319 SE MLK Blvd, Suite 210
Portland, Oregon 97219

Building Envelope Consultant
**RDH**
2101 N 34th St
Seattle, WA 98103

Accessibility Consultant
**Studio Pacifica**
2144 Westlake Ave N, Suite F
Seattle, WA 98109

MEP Engineer
**WSP USA**
1001 Fourth Ave., Suite 3100
Seattle, WA 98154

principal architect TK, KM
project manager TM, JB, SL, MD
drawn by SK, SS, JR, CP, EA, JF, BD
checked by JB
job no. 20052
date 05/17/2024

revisions:

no. date by

IFC SET 2 OF 3
05/17/2024

PLAN - TOWER B - LVL P1- AREA E

A2.3B.03e