

Olson Kundig

project: **SOMMET BLANC**  
3300 Marsac Ave (B2 East Parcel)  
Bark City, Utah 84050

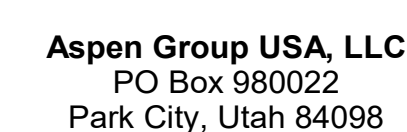

**MEP Engineer**  
**WSP USA**  
1001 Fourth Ave., Suite 3100  
Seattle, WA 98154

revisions:

no.	date	t
-----	------	---

IFC Set 2 of 3  
5/17/2024

TOWER B - LVL 3  
ELECTRICAL POWER  
PLAN

E2.2B.13

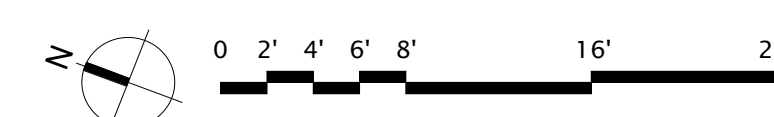
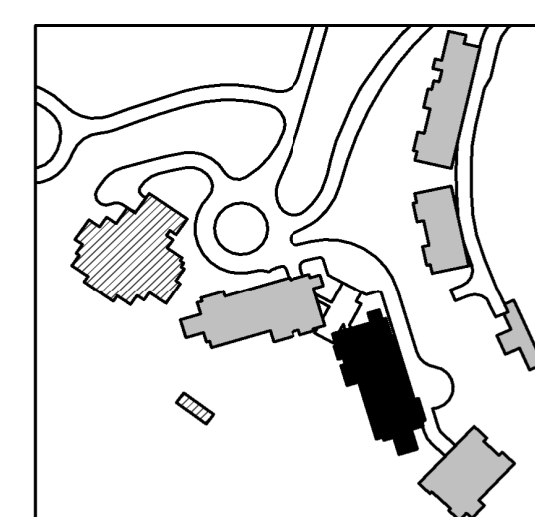

**SHEET NOTES:**

- DRAWINGS ARE INTENDED TO SHOW GENERAL ARRANGEMENT, DESIGN, AND EXTENT OF WORK AND ARE DIAGRAMMATIC. DRAWINGS ARE NOT INTENDED TO SHOW EXACT LOCATIONS EXCEPT WHERE DIMENSIONS ARE SHOWN. ELECTRICAL WORK IS SHOWN ON THE BASIS OF THE STANDARD PRACTICES OF THE ELECTRICAL INDUSTRY. CONTRACTOR SHALL VERIFY MEASUREMENTS PERTAINING THERETO AND ASSUME RESPONSIBILITY THEREFOR. ANY SUBSTANTIAL DIFFERENCES BETWEEN DRAWINGS AND CONDITIONS IN THE FIELD SHALL BE SUBMITTED TO THE ARCHITECT FOR REVIEW AND APPROVAL BEFORE PROCEEDING WITH WORK.
- WORK PERFORMED INCLUDES LABOR, MATERIALS, AND EQUIPMENT REQUIRED TO INSTALL ALL ELECTRICAL SYSTEMS INDICATED ON THE DRAWINGS, AND AS SPECIFIED, REFER TO ELECTRICAL CONNECTION SCHEDULE FOR CORDING, WIRING, CORD, DISCONNECT REQUIREMENTS.
- VERIFY ALL ELECTRICAL POWER REQUIREMENTS FOR EQUIPMENT PROVIDED BY OTHERS.
- VERIFY ALL CONDITIONS IN FINISHED SPACES SHALL BE CONCEALED. COORDINATE WITH OTHER TRADES AND USE CHASES AND CEILING SPACES LOCATIONS OF ELECTRICAL JUNCTION BOXES IN FINISHED SPACES SHALL BE APPROVED BY ARCHITECT PRIOR TO ROOFING.
- F. REFER TO MECHANICAL AND PLUMBING PLANS FOR EXACT LOCATION OF HVAC/PLUMBING EQUIPMENT.
- REFER TO CORDING, WIRE AND J-BOXES FOR LOCATING SHOWN QUANTITY AND SIZES OF J-BOXES TO BE DETERMINED BY CONTRACTOR.
- CONTRACTOR SHALL BE RESPONSIBLE FOR REPAIR OF ANY ELECTRICAL CIRCUITS DAMAGED BY THE CONSTRUCTION. REPAIRS SHALL BE REPAIRING IMMEDIATE. THERE SHALL BE NO DISRUPTION OF SERVICE OUTSIDE OF CONSTRUCTION ZONE AREA. PROVIDE TAMPOR PUNCH RECEPTILES IN RESIDENTIAL UNITS AND ALL COMMON AREAS.

 **NUMBERED NOTES:**

- 1 BRANCH CIRCUITS IN EACH DWELLING UNIT SHALL SUPPLY ONLY LOADS WITHIN THAT DWELLING UNIT OR LOADS  
ASSOCIATED ONLY WITH THAT DWELLING UNIT.
- 2 FEEDERS TO A DWELLING UNIT SHALL NOT ENTER AND BE ROUTED THOUGH ANOTHER DWELLING UNIT.  
ELECTRICAL CONTRACTOR TO UTILIZE THE ELECTRICAL SHAFTS LOCATED ON THE EAST CORE AND WEST CORE  
TO ROUTE FEEDERS TO THE DWELLING UNITS.

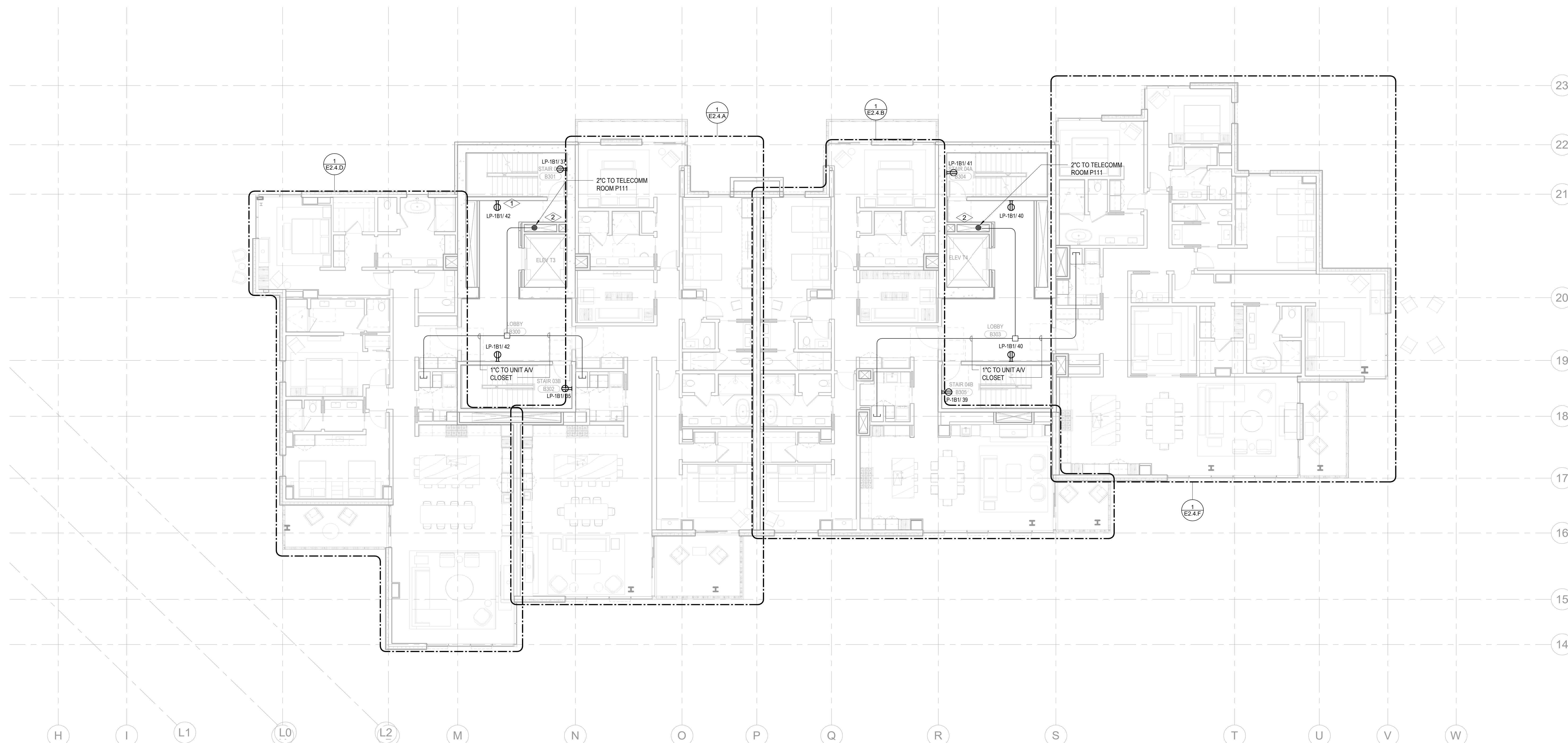

1 TOWER B - LEVEL 3 ELECTRICAL POWER  
SCALE: 1/8" = 1'-0"

