

Olson Kundig

project:
SOMMET BLANC
3300 Marsac Ave (B2 East Parcel)
New York City, 10018-0450

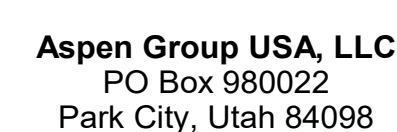

principal architect _____
project manager _____
drawn by _____
checked by Checker
job no. _____
date 5/17/2024

no.	date	by
-----	------	----

E2.2B.14

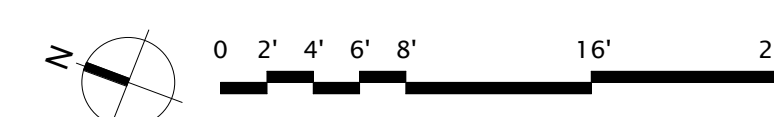
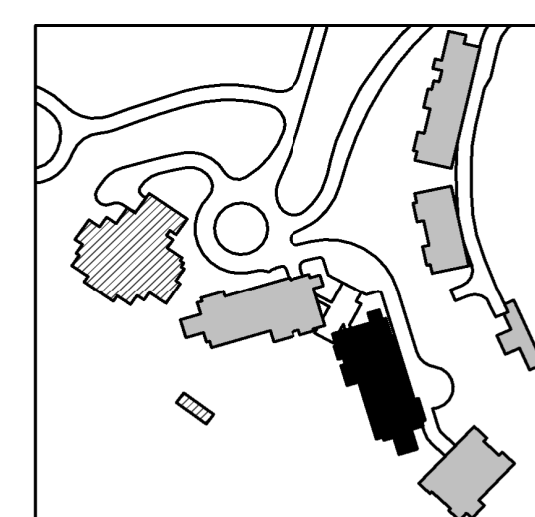

DRAWINGS ARE INTENDED TO SHOW GENERAL ARRANGEMENT, DESIGN, AND EXTENT OF WORK AND ARE DIAGRAMMATIC. DRAWINGS ARE NOT INTENDED TO SHOW EXACT LOCATIONS EXCEPT WHERE DIMENSIONS ARE SHOWN. ELECTRICAL WORK IS SHOWN ON BASIS OF STANDARD CONVENTIONS FOR THE INDUSTRY. CONTRACTOR SHALL BE RESPONSIBLE FOR WORK. VERY MEASUREMENTS PERTAINING THEREOF AND ASSUME RESPONSIBILITY THEREFOR. ANY SUBSTANTIAL DIFFERENCES BETWEEN DRAWINGS AND CONDITIONS IN THE FIELD SHALL BE SUBMITTED TO THE ARCHITECT FOR REVIEW AND APPROVAL BEFORE PROCEEDING WITH WORK.

B. WORK PERFORMED INCLUDES LABOR, MATERIALS, AND EQUIPMENT REQUIRED TO INSTALL AND TEST ALL ELECTRICAL SYSTEMS INDICATED ON THESE DRAWINGS AND AS SPECIFIED FOR ELECTRICAL CONNECTION SCHEDULE FOR CONDUIT, PIPING, COPD.

C. DISCONNECT REQUIREMENTS.

D. MINIMUM SIZES AND POWER REQUIREMENTS FOR EQUIPMENT PROVIDED BY OTHERS.

E. ELECTRICAL CONDUITS IN FINISHED SPACES SHALL BE CONCEALED. COORDINATE WITH OTHER TRADES AND USE CHASES AND CEILING SPACES. LOCATIONS OF ELECTRICAL JUNCTION BOXES IN FINISHED SPACES SHALL BE APPROVED BY ARCHITECT PRIOR TO ROOFING.

F. REFER TO MECHANICAL AND PLUMBING PLANS FOR EXACT LOCATION OF HVAC/PLUMBING EQUIPMENT.

G. CONTRACTOR PURCHASE AND J-BOXES FOR CUTTING SHOWN. QUANTITY AND SIZES OF J-BOXES TO BE DETERMINED BY CONTRACTOR.

H. CONTRACTOR SHALL BE RESPONSIBLE FOR REPAIR OF ANY ELECTRICAL CIRCUITS DAMAGED BY CONSTRUCTION. REPAIRS SHALL BE REPAIRING MINOR DAMAGE. THERE WILL BE NO DISRUPTION OF SERVICE OUTSIDE OF CONSTRUCTION ZONE AREA.

I. PROVIDE TAMPER PROOF RECEPTACLES IN RESIDENTIAL UNITS AND ALL COMMON AREAS.

1 BRANCH CIRCUITS IN EACH DWELLING UNIT SHALL SUPPLY ONLY LOADS WITHIN THAT DWELLING UNIT OR LOADS
ASSOCIATED ONLY WITH THAT DWELLING UNIT.

2 FEEDERS TO A DWELLING UNIT SHALL NOT ENTER AND BE ROUTED THROUGH ANOTHER DWELLING UNIT.
ELECTRICAL CONTRACTOR TO UTILIZE THE ELECTRICAL SHAFTS LOCATED ON THE EAST CORE AND WEST CORE
TO ROUTE FEEDERS TO THE DWELLING UNITS.

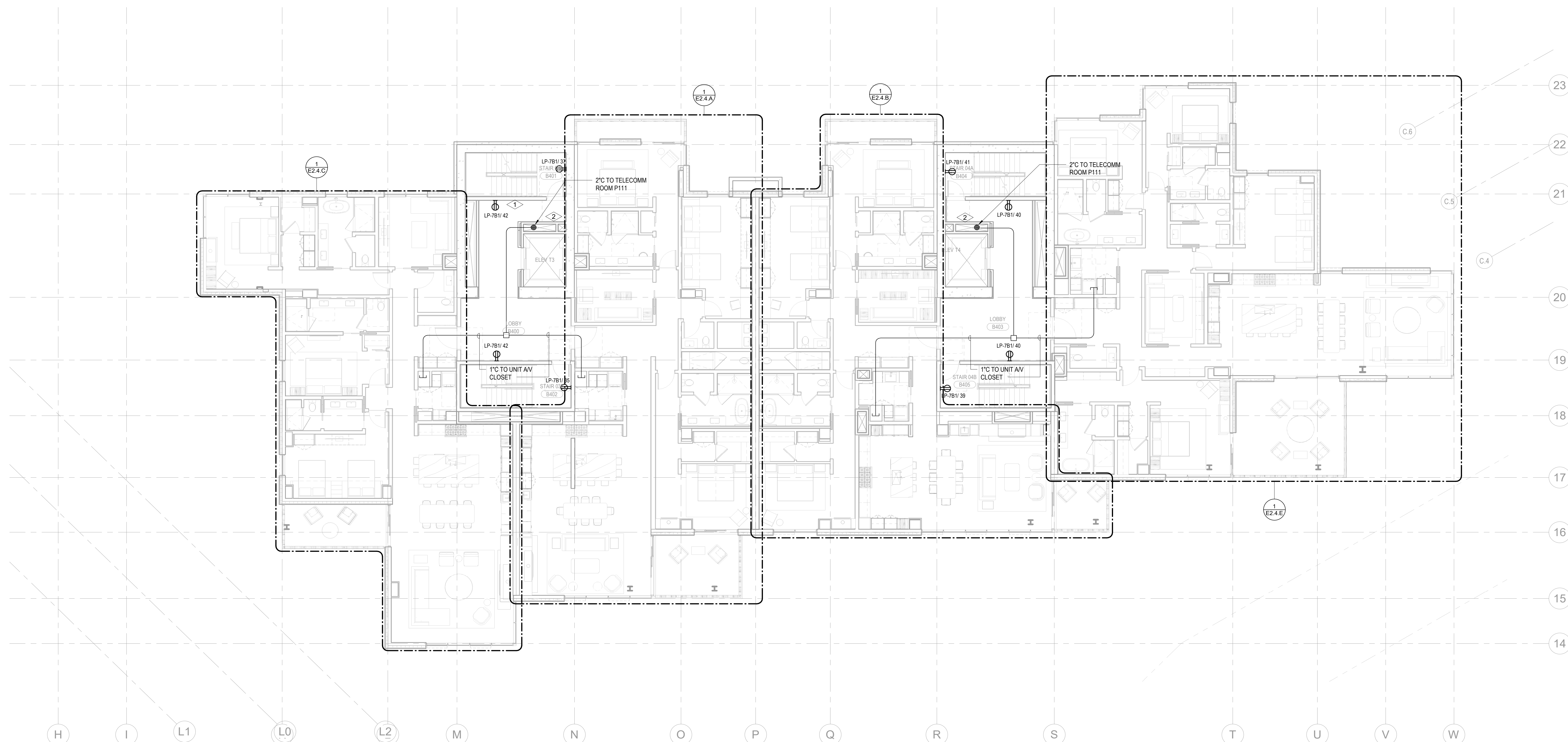

1 TOWER B - LEVEL 4 ELECTRICAL POWER
SCALE: 1/8" = 1'-0"

