

Olson Kundig

project: **SOMMET BLANC**
3300 Marsac Ave (B2 East Parcel)
Bark City, Utah 84060

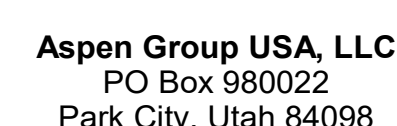

MEP Engineer
WSP USA
1001 Fourth Ave., Suite 3100
Seattle, WA 98154

revisions:

no.	date	br
-----	------	----

IFC Set 2 of 3
05/17/2024

TOWER C - LVL 2
ELECTRICAL POWER
PLAN

E2.2C.12

A. DRAWINGS ARE TO SHOW GENERAL ARRANGEMENT, DESIGN, AND EXTENT OF WORK AND ARE DIAGNOSTIC. DRAWINGS ARE NOT INTENDED TO SHOW EXACT LOCATIONS EXCEPT WHERE DIMENSIONS ARE SHOWN. ELECTRICAL WORK IS SHOWN ON THE BASIS OF THE STANDARD PRACTICES OF THE ELECTRICAL INDUSTRY.

B. WORK VERIFY MEASUREMENTS PERTAINING THERETO AND ASSUME RESPONSIBILITY THEREFOR. ANY SUBSTANTIAL DIFFERENCES BETWEEN DRAWINGS AND CONDITIONS IN THE FIELD SHALL BE SURVEYED AND NOTED ON THE DRAWINGS PRIOR TO BEGINNING WORK.

C. THE CONTRACTOR SHALL PROVIDE ALL MATERIALS, AND EQUIPMENT REQUIRED TO INSTALL AND COMPLETE ELECTRICAL SYSTEM AS INDICATED ON THESE DRAWINGS, AND AS SPECIFIED REFER TO ELECTRICAL CONNECTION SCHEDULE FOR CONDUIT, WIRING, COPD, ETC.

D. THE CONTRACTOR SHALL MEET ALL MINIMUM REQUIREMENTS FOR EQUIPMENT PROVIDED BY OTHERS.

E. ALL WORK, CONDITIONS IN FINISHED SPACES SHALL BE CONCEALED. COORDINATE WITH OTHER TRADES AND USE CHASES AND CEILING SPACES. LOCATIONS OF ELECTRICAL JUNCTION BOXES IN FINISHED SPACES SHALL BE APPROVED BY ARCHITECT PRIOR TO RUN.

F. REFER TO MECHANICAL AND PLUMBING PLANS FOR EXACT LOCATION OF HVAC/PLUMBING EQUIPMENT.

G. ALL CONDUIT, WIRE AND J-BOXES FOR CRUISING SHOWN, QUANTITY AND SIZES OF J-BOXES TO BE DETERMINED BY CONTRACTOR.

H. CONTRACTOR SHALL BE RESPONSIBLE FOR REPAIR OF ANY ELECTRICAL CIRCUITS, OR CONDUIT, SCHEDULED FOR REMOVAL. REPAIR WILL BE REPAIRED IMMEDIATELY, THERE WILL BE NO DISRUPTION OF SERVICE OUTSIDE OF CONSTRUCTION ZONE AREA. PROVIDE TAMPER PROOF RECEPTACLES IN RESIDENTIAL UNITS, AND ALL COMMON AREAS.

1 BRANCH CIRCUITS IN EACH DWELLING UNIT SHALL SUPPLY ONLY LOADS WITHIN
THAT DWELLING UNIT OR LOADS ASSOCIATED ONLY WITH THAT DWELLING UNIT.

2 FEEDERS TO A DWELLING UNIT SHALL NOT ENTER AND BE ROUTED THOUGH
ANOTHER DWELLING UNIT.

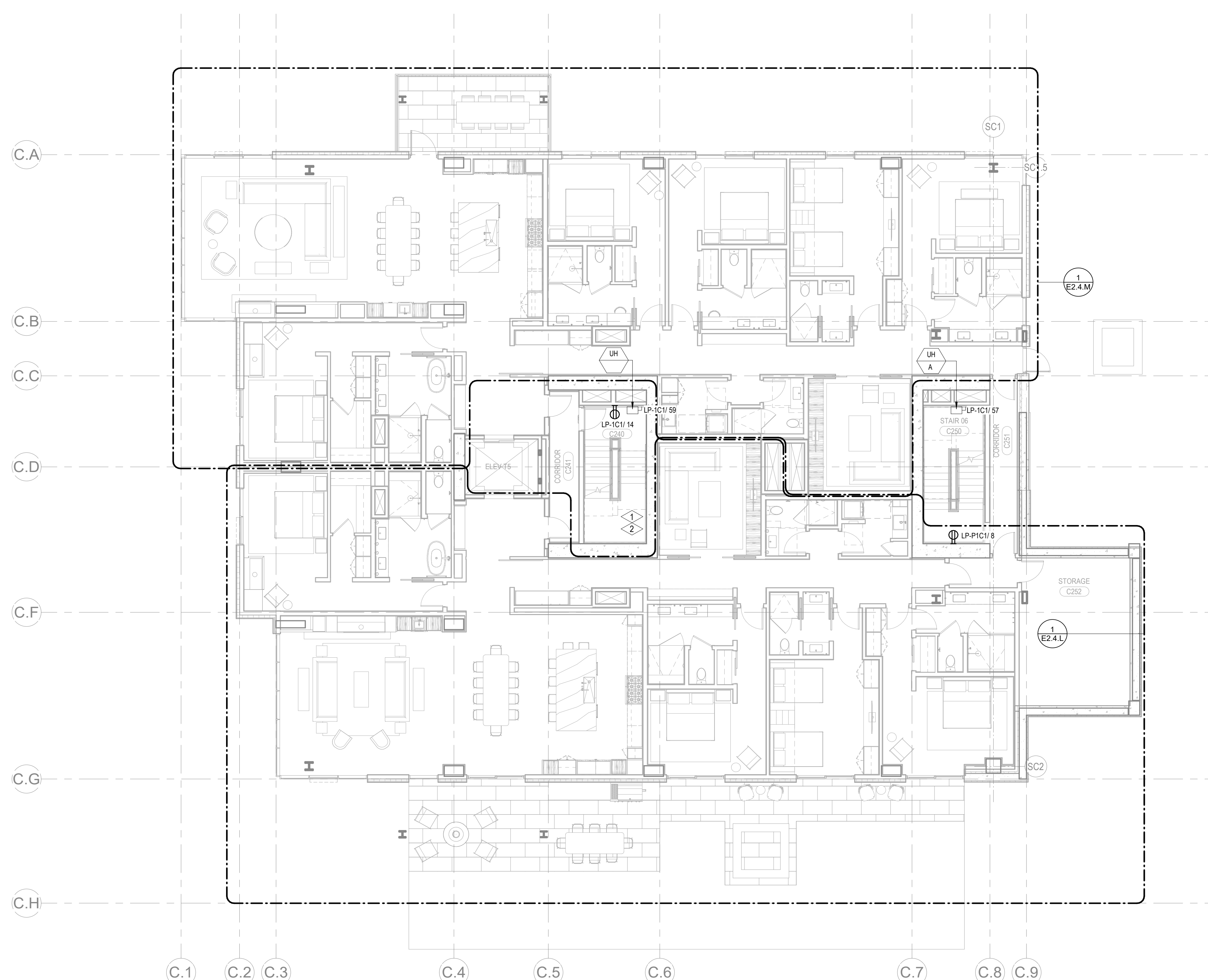

1 TOWER C - LEVEL 2 ELECTRICAL POWER PLAN
SCALE: 1/8" = 1'-0"

