

Olson Kundig

project: **SOMMET BLANC**  
3300 Marsac Ave (B2 East Parcel)

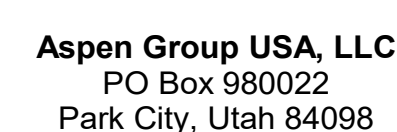

principal architect \_\_\_\_\_  
project manager \_\_\_\_\_  
drawn by \_\_\_\_\_  
checked by Checker  
job no. \_\_\_\_\_  
date 05/31/2024

revisions

[illegible]

no.	date	by
-----	------	----

IFC Set 3 of 3  
05/31/2024

ENLARGED  
MECHANICAL PLAN -  
UNIT N

M2.4.N

- A. CONFIRM EXACT LOCATION OF ALL WALL DEVICES WITH ARCHITECTURAL ELEVATIONS.
- B. CONFIRM ALL CEILING AND WALL ACCESS DOORS WITH ARCHITECTURAL RCP'S AND WALL ELEVATIONS.
- C. REFER TO M3-2A-01 THROUGH M3-2C-R FOR RADIANT FLOOR HWS/R PIPING ROUTING AND SIZING.
- D. PROVIDE 1-INCH ACOUSTIC LINING FOR ENTIRETY OF MAIN DUCT RUN OFF FAN COIL.
- E. ROUTE 3/4" CONDENSATE DRAINS FROM FCUS TO NEAREST TAILPIPE.

- 1 RANGE HOOD EXHAUST FAN TO BE NEGRAAL WITH RANGE SPECIFIED BY THE ARCHITECT.
- INTERLOCK CONTROL WITH MUA-A.
- 2 "2" RETURN AIR SLOOT
- 1 "1" RETURN AIR SLOOT
- 4 ELECTRICAL RADIENT FAN TO BE PROVIDED IN MASTER BATHROOM. SEE ELECTRICAL DRAWINGS.
- 5 SYNCHRONIZING FLOOR TO GAS FIREFPLACE. PROVIDE ORIENT. IN LINE. 180 POWER/VENT (120V/150V)
- 6 OWNER OPTION: PROVIDE 120V/150V CONNECTION FOR APPLIANCE 800 HUMIDIFIER DOWNSTREAM OF FAN COIL UNIT. REFER TO ELECTRICAL DRAWINGS FOR DETAIL. REFER TO PLUMBING DRAWINGS FOR 1/2" CW CONNECTION. ROUTE 3/4" CD TO NEAREST SINK TAILPIPE. REFER TO DETAILS MS 049 & MS 042 FOR INSTALLATION CONNECTION.
- 7 REMOVE SOUND LINING FROM FCU AND PROVIDE PRICE RSP 3" 0" SOUND ATTENUATOR WITH A MINIMUM INSULATION LOSS OF:  

63	126	250	500	1000	2000	4000	8000
0	1	1	1	1	1	1	1
- 8 CONFIRM WITH OWNER AND ARCHITECT PRIOR TO PROVIDING HUMIDIFIER.
- 9 OWNER OPTION: PROVIDE 120V/150V CONNECTION FOR APPLIANCE 800 HUMIDIFIER DOWNSTREAM OF FAN COIL UNIT. REFER TO ELECTRICAL DRAWINGS FOR DETAIL. REFER TO PLUMBING DRAWINGS FOR 1/2" CW CONNECTION. ROUTE 3/4" CD TO NEAREST SINK TAILPIPE. REFER TO DETAILS MS 049 & MS 042 FOR INSTALLATION CONNECTION.
- 10 REMOVE SOUND LINING FROM FCU AND PROVIDE PRICE RSP 3" 0" SOUND ATTENUATOR WITH A MINIMUM INSULATION LOSS OF:  

63	126	250	500	1000	2000	4000	8000
0	1	1	1	1	1	1	1
- 11 CONFIRM WITH OWNER AND ARCHITECT PRIOR TO PROVIDING HUMIDIFIER.
- 12 FLAT DIFFUSERS TO
- 13 FIT BENEATH LOWERED SLAB
- 14 CONNECT 4"X0 TO DRYER.
- 15 LOCATION OF STEAM GENERATOR FOR DUCT HUMIDIFIER. CONFIRM EXACT LOCATION WITH ARCHITECT.

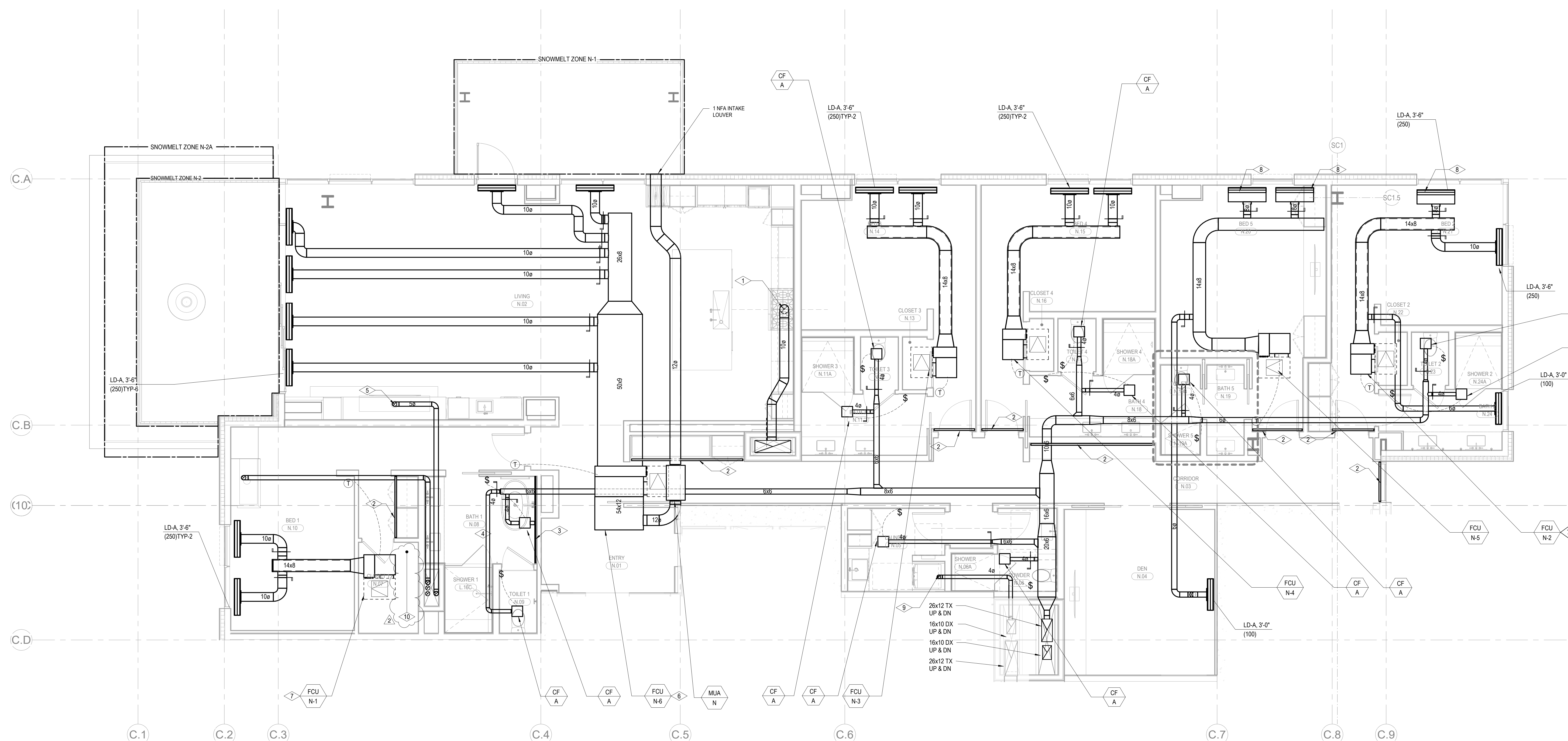

1 BLDG C - MECHANICAL UNIT PLAN - N  
SCALE: 1/4" = 1'-0"

