## SHEET NOTES:

A. ALL BRANCH PIPING SIZE OF CHILLED WATER AND HOT WATER TO FAN COIL UNIT IS 1" UNLESS OTHERWISE NOTED.

B. ALL BRANCH PIPING SIZE OF HOT WATER TO FAN POWERED TERMINAL UNIT IS 1" UNLESS OTHERWISE NOTED.

C. ROUTE 3/4" CONDENSATE FROM FPTS AND FCUS TO NEAREST SINK TAILPIECE PER DETAIL M5.06/8.

# **NUMBERED NOTES:**

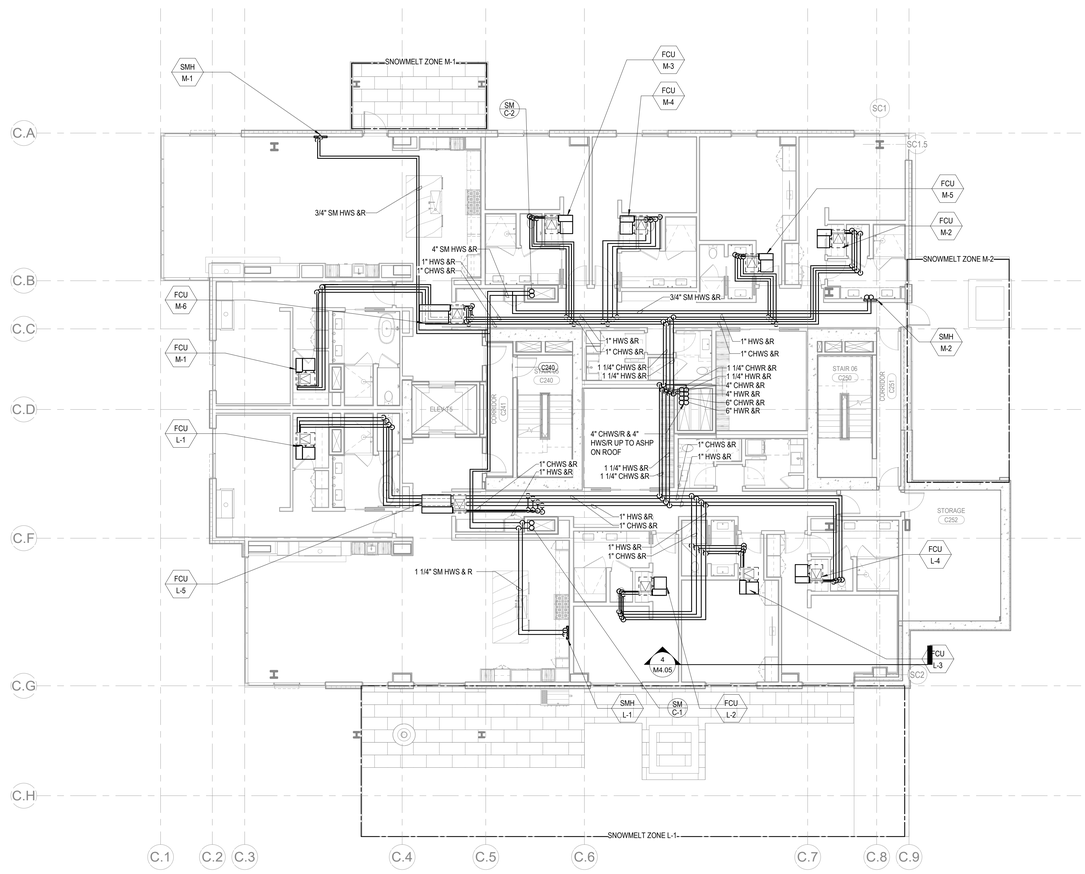


1 TOWER C - LEVEL 2 MECHANICAL PIPING PLAN

SCALE: 1/8" = 1'-0"

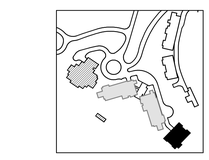

N 0 2' 4' 6' 8' 16' 24'

Reserved for permit stamp


Olson Kundig
159 South Jackson St, Suite 600
Seattle, Washington 98104 USA
+1 206 624 5414 olsonkundig.com


project
SOMMET BLANC
9500 Marsac Ave (B2 East Parcel)
Park City, Utah 84060


ASPEN GROUP
**Aspen Group USA, LLC**
PO Box 980022
Park City, Utah 84098

Pool Consultant
**Cloward H20**
2696 N University Ave, Suite 290
Provo, UT 84604

Landscape Architect
**EPG Design**
6949 South High Tech Drive, Suite 100
Midvale, Utah 84047

Specifications Writer
**Friday Group**
88 Mainelli Road
Middebury, VT

Code Consultant
**Holmes**
600 1st Avenue, Suite 200A
Seattle, WA 98104

Fire Protection Engineer
**Jensen Hughes**
One Research Drive, Suite 305C
Westborough, MA 01581

Vertical Transportation Consulatant
**Lerch Bates**
19515 North Creek Parkway, Suite 304
Bothell, WA 98011

Structural Engineer
**Magnusson Klemencic Associates**
1301 5th Ave, Suite 3200
Seattle, WA 98101

Lighting Designer
**O-**
1319 SE MLK Blvd, Suite 210
Portland, Oregon 97219

Building Envelope Consultant
**RDH**
2101 N 34th St
Seattle, WA 98103

Accessibility Consultant
**Studio Pacifica**
2144 Westlake Ave N, Suite F
Seattle, WA 98109

MEP Engineer
**WSP USA**
1001 Fourth Ave., Suite 3100
Seattle, WA 98154


principal architect
project manager
drawn by
checked by Checker
job no.
date 05/17/2024

revisions:

no. date by

IFC Set 2 of 3
05/17/2024

TOWER C - LVL 2 MECHANICAL PIPING PLAN

M3.2C.12