NUMBERED NOTES:

1 PROVIDE 3/4" G, LOW PRESSURE REGULATOR, AND SHUT-OFF VALVE FOR BBQ.

2 PROVIDE 3/4" G, LOW PRESSURE REGULATOR, AND SHUT-OFF VALVE FOR FIRE PIT.

3 PROVIDE 3/4" G, LOW PRESSURE REGULATOR, AND SHUT-OFF VALVE FOR FIREPLACE.

4 STEAM SHOWER GENERATOR UNIT: PROVIDE ½" CW WITH SHUT-OFF VALVE AND ROUTE DRAIN TO LAV TAILPIECE.

5 PROVIDE HOT & COLD WALL HYDRANT FOR FILL FOR HOT TUB.

6 PROVIDE ½" HW, ¾" CW, 1-1/2" VENT AND 2" SAN FOR BAR SINK. PROVIDE ½" HW AND DRAIN WITH AIR GAP FOR DISHDRAWER TYPE DISHWASHER.

7 PROVIDE 1/2" G, LOW PRESSURE REGULATOR, AND SHUT-OFF VALVE FOR FIREPLACE.

8 OWNER OPTION: PROVIDE 1/2" CW TO DUCT HUMIDIFIERS. SEE MECHANICAL PLANS FOR LOCATIONS. CONFIRM WITH OWNER PRIOR TO PROVIDING.

9 ROUTE 1/2" DRAIN TUBING FROM WINE COOLER UNIT EVAPORATOR TO ADJACENT SINK TAILPIECE.

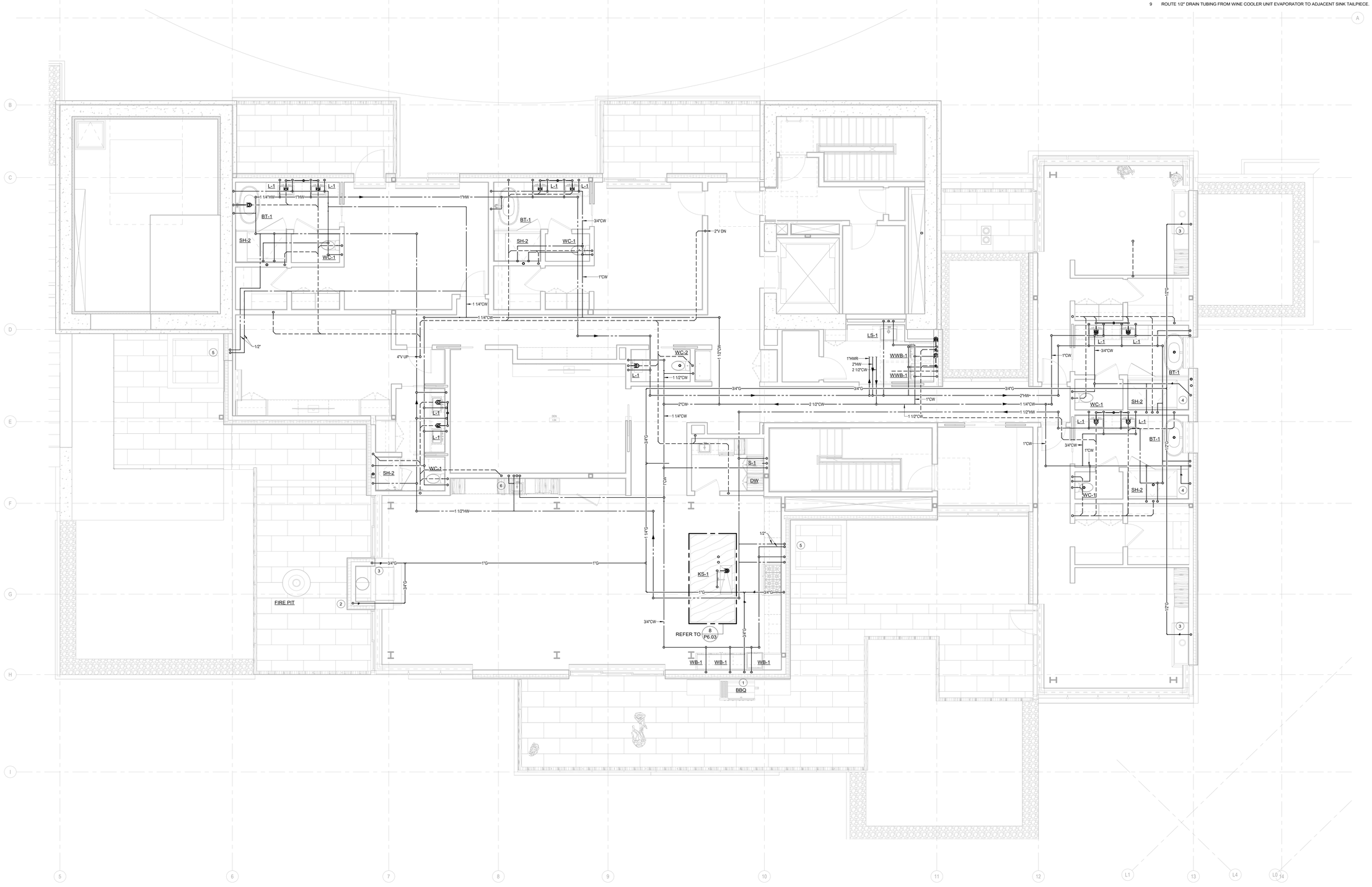

1 **ENLARGED PLAN - A/B-UNIT I**
SCALE: 1/4" = 1'-0"

Reserved for permit stamp

Olson Kundig
159 South Jackson St, Suite 600
Seattle, Washington 98104 USA
+1 206 624 5670 olsonkundig.com

project:
Sommet Blanc - Bldg AB
DEER VALLEY, UTAH

ASPEN GROUP
Aspen Group USA, LLC
PO Box 980022
Park City, Utah 84098

Pool Consultant
Cloward H20
2696 N University Ave, Suite 290
Provo, UT 84604

Landscape Architect
EPG Design
6949 South High Tech Drive, Suite 100
Midvale, Utah 84047

Specifications Writer
Friday Group
88 Marrelli Road
Middlebury, VT

Code Consultant
Holmes
600 1st Avenue, Suite 200A
Seattle, WA 98104

Fire Protection Engineer
Jensen Hughes
One Research Drive, Suite 305C
Westborough, MA 01581

Vertical Transportation Consulatant
Lerch Bates
19515 North Creek Parkway, Suite 304
Bothell, WA 98011

Structural Engineer
Magnusson Klemencic Associates
1301 5th Ave, Suite 3200
Seattle, WA 98101

Lighting Designer
O
1319 SE MLK Blvd, Suite 210
Portland, Oregon 97219

Building Envelope Consultant
RDH
2101 N 34th St
Seattle, WA 98103

Accessibility Consultant
Studio Pacifica
2144 Westlake Ave N, Suite F
Seattle, WA 98109

MEP Engineer
WSP USA
1001 Fourth Ave., Suite 3100
Seattle, WA 98154

principal architect
project manager
drawn by
checked by GM
job no. 2021-0595
date 5/17/2024

revisions:

no.	date		by
1	10/05/2022	PERMIT RESUBMITTAL	

IFC Set 2 of 3
5/17/2024

UNIT PLAN - TOWER
A/B-UNIT I

P2.4.I