

SCALE: SCHEMATIC

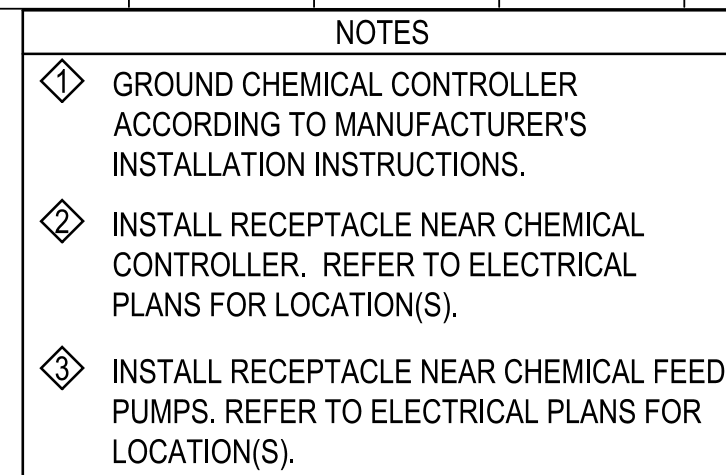

SCALE: SCHEMATIC

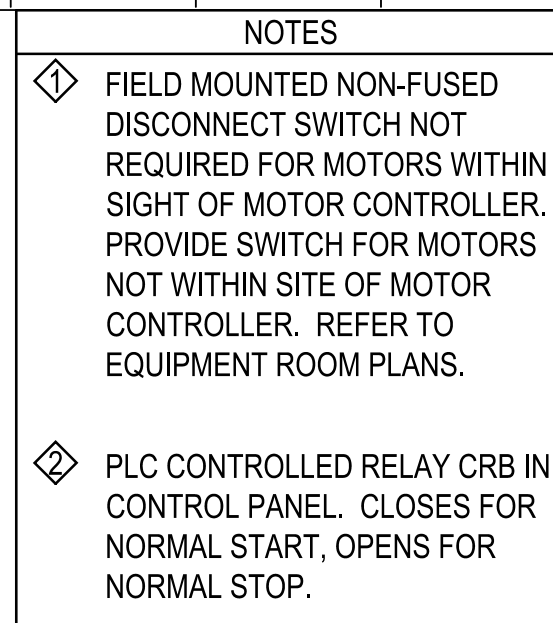

SCALE: NTS

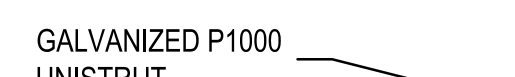

SCALE: NTS



SCALE: NTS

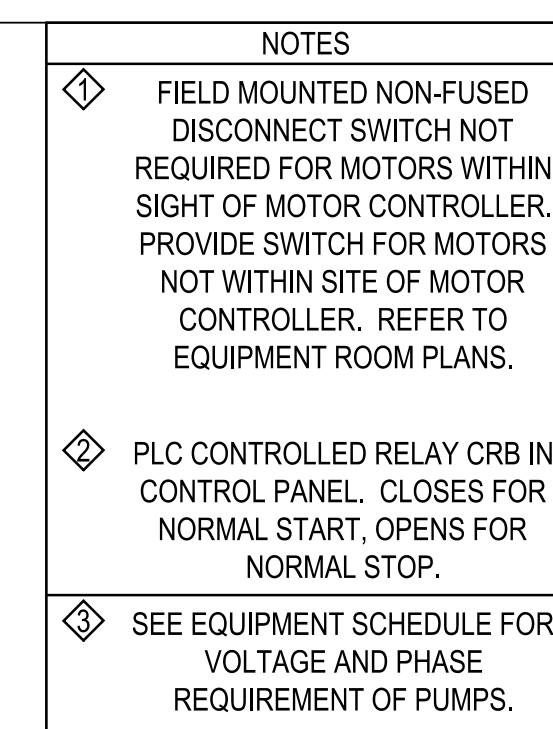

SCALE: SCHEMATIC

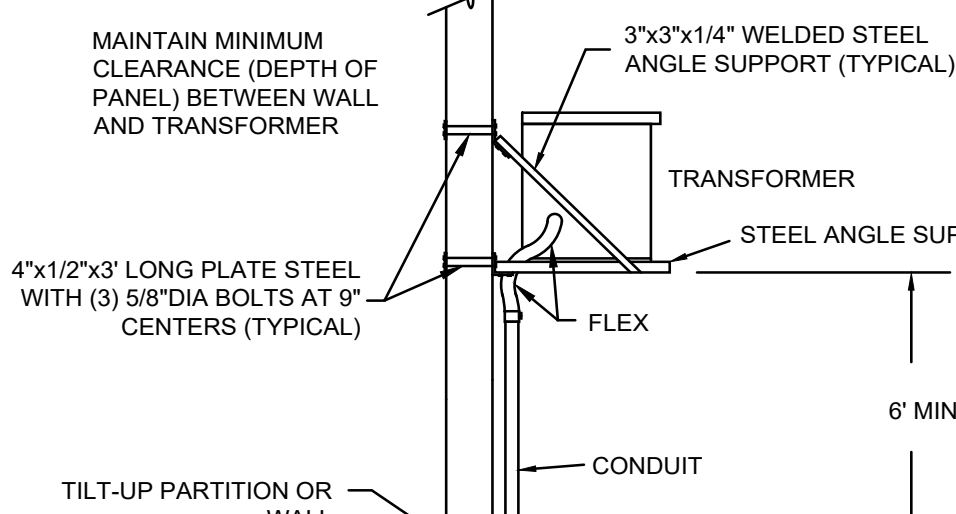

SCALE: NONE

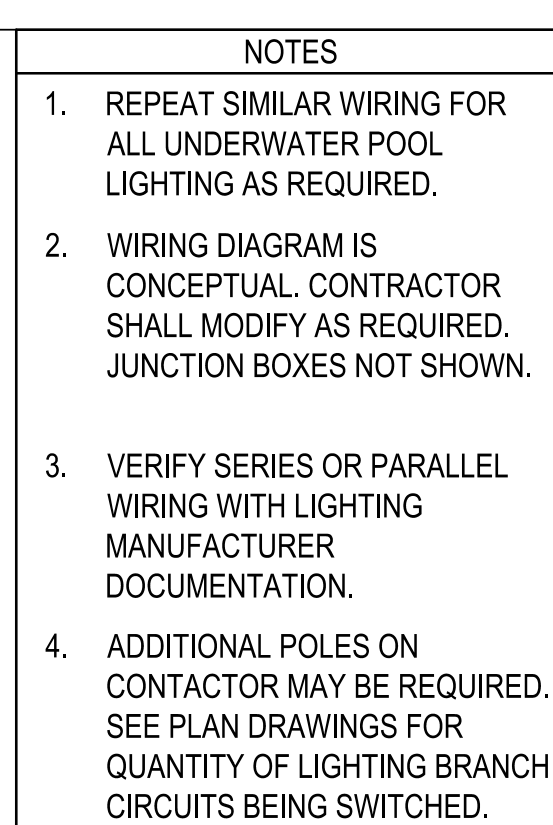

SCALE: SCHEMATIC

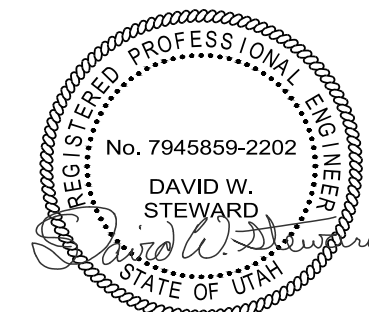

Olson Kundig

project: PROJECT NAME : SOMMET BLANC  
PROJECT ADDRESS

Acoustic Consultant  
**BRC Acoustics**  
1932 1st Ave, Suite 620  
Seattle, WA 98101

**CLOWARD**H<sub>2</sub>O  
WATER PERFECTED

Landscape Architect  
**EPG Design**  
6949 South High Tech Drive, Suite 100  
Midvale, Utah 84047

Specifications Writer  
**Friday Group**  
88 Mainell Road  
Middlebury, VT

Code Consultant  
**Holmes**  
600 1st Avenue, Suite 200A  
Seattle, WA 98104

Fire Protection Engineer  
**Jensen Hughes**  
One Research Drive, Suite 305C  
Westborough, MA 01581

**Vertical Transportation Consultant**  
**Lerch Bates**  
19515 North Creek Parkway, Suite 304  
Bothell, WA 98011

**Structural Engineer**  
**Magnusson Klemencic Associates**  
1301 5th Ave, Suite 3200  
Seattle, WA 98101

**Lighting Designer**  
O-  
1319 SE MLK Blvd, Suite 210  
Portland, Oregon 97219

**Building Envelope Consultant**  
**RDH**  
2101 N 34th St  
Seattle, WA 98103

Accessibility Consultant  
**Studio Pacifica**  
2144 Westlake Ave N, Suite F  
Seattle, WA 98109

**MEP Engineer**  
**WSP USA**  
1001 Fourth Ave., Suite 3100  
Seattle, WA 98154

principal architect CH20  
project manager AP  
drawn by RB/AD  
checked by RMCE  
job no. XXXXX  
date 05/17/2024

revisions:

DRAWING STATUS
100-000-000

05/17/2024

\_\_\_\_\_

ELECTRICAL  
DETAILS

WE-5.03