

7 SHEAR WALL SECTION - LEVEL 5 TO LEVEL 6
1/4" = 1'-0"

- NOTES:**
1. ALL HOOPS AND CROSSTIES SHALL BE #5 A615 GRADE 60 PLACED AT 6-INCH VERTICAL SPACING, UNLESS NOTED OTHERWISE. CROSSTIES WITH 90 DEGREE HOOKS SHALL HAVE THE CONSECUTIVE CROSSTIES ALTERNATED END-FOR-END ALONG THE LONGITUDINAL REINFORCEMENT.
 2. CONCRETE COVER TO REINFORCEMENT IS 1-INCH.
 3. BAR SIZE OF ADDED VERTICAL BARS TO MATCH SIZE AND GRADE OF ADJACENT REINFORCEMENT, UNLESS NOTED OTHERWISE. AT CORNERS, MATCH REINFORCEMENT SIZE OF THE LARGER OF THE TWO WALLS.

SHEAR WALL NOTES

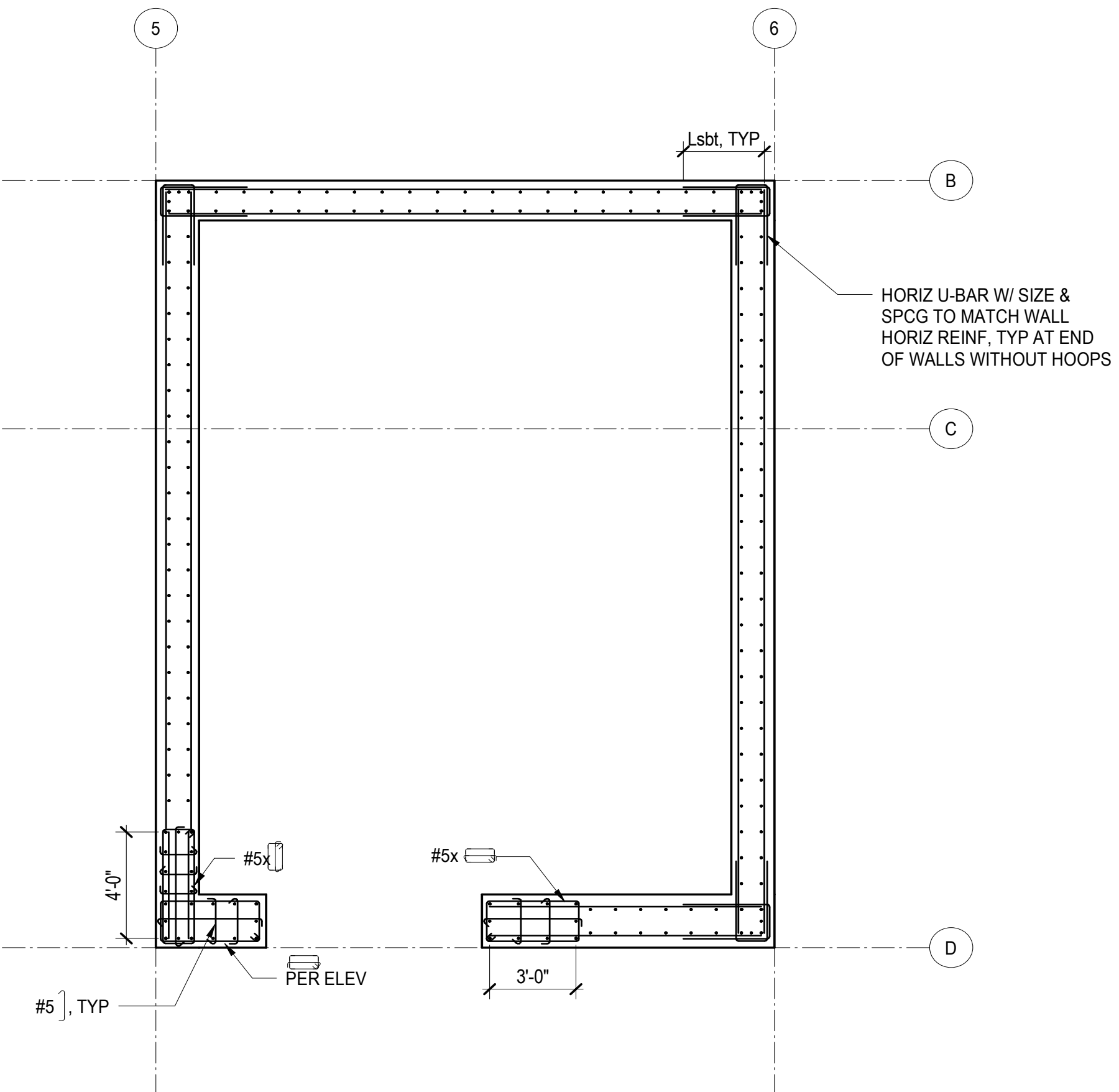

8 SHEAR WALL SECTION - LEVEL 6 TO TOP OF CORE
1/4" = 1'-0"

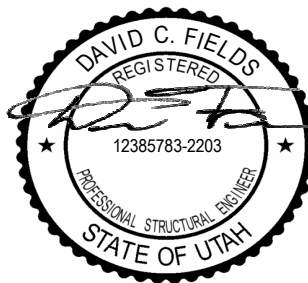

Reserved for permit stamp

103 South Jackson St. Suite 200
Seattle, Washington 98104 USA
+1 206 624 6870 olsonkundig.com

Olson Kundig

PROJECT
SOMMET BLANC - ABC
DEER VALLEY, UTAH

**MAGNUSSON
KLEMENCIC**
ASSOCIATES

Structural + Civil Engineers
Seattle, Chicago
www.mka.com
206.292.1000

principal architect _____
project manager _____
drawn by _____
checked by _____
job no. 20052
date 05/17/2024

revisions:

04/08/2024 IFC SET 1 OF 3
11/18/2022 95% CD

no. date by

IFC SET 2 OF 3

05/17/2024

TOWER A WEST
CORE WALL
SECTIONS

S3.A11