

Reserved for permit stamp

100 South Jackson, P.O. Box 604
Salt Lake City, Utah 84143 USA
+1 206 824 8870 olsonkundig.com

Olson Kundig
PROJECT: **SOMMET BLANC - ABC**
DEER VALLEY, UTAH

MAGNUSSON KLEMENCIC ASSOCIATES
Structural + Civil Engineers
Seattle, Chicago
www.mka.com
206 292 1200

principal architect _____
project manager _____
drawn by _____
checked by _____
job no. 20052
date 05/17/2024

revisions:

04/08/2024 IFC SET 1 OF 3
11/18/2022 95% CD

no. date by

IFC SET 2 OF 3

05/17/2024

TOWER B NORTH
CORE WALL
SECTIONS

S3.B11

NOTES:

1. ALL HOOPS AND CROSSTIES SHALL BE #5 A615 GRADE 60 PLACED AT 6-INCH VERTICAL SPACING, UNLESS NOTED OTHERWISE. CROSSTIES WITH 90 DEGREE HOOKS SHALL HAVE THE CONSECUTIVE CROSSTIES ALTERNATED END-FOR-END ALONG THE LONGITUDINAL REINFORCEMENT.
2. CONCRETE COVER TO REINFORCEMENT IS 1-INCH.
3. BAR SIZE OF ADDED VERTICAL BARS TO MATCH SIZE AND GRADE OF ADJACENT REINFORCEMENT, UNLESS NOTED OTHERWISE. AT CORNERS, MATCH REINFORCEMENT SIZE OF THE LARGER OF THE TWO WALLS.

SHEAR WALL NOTES

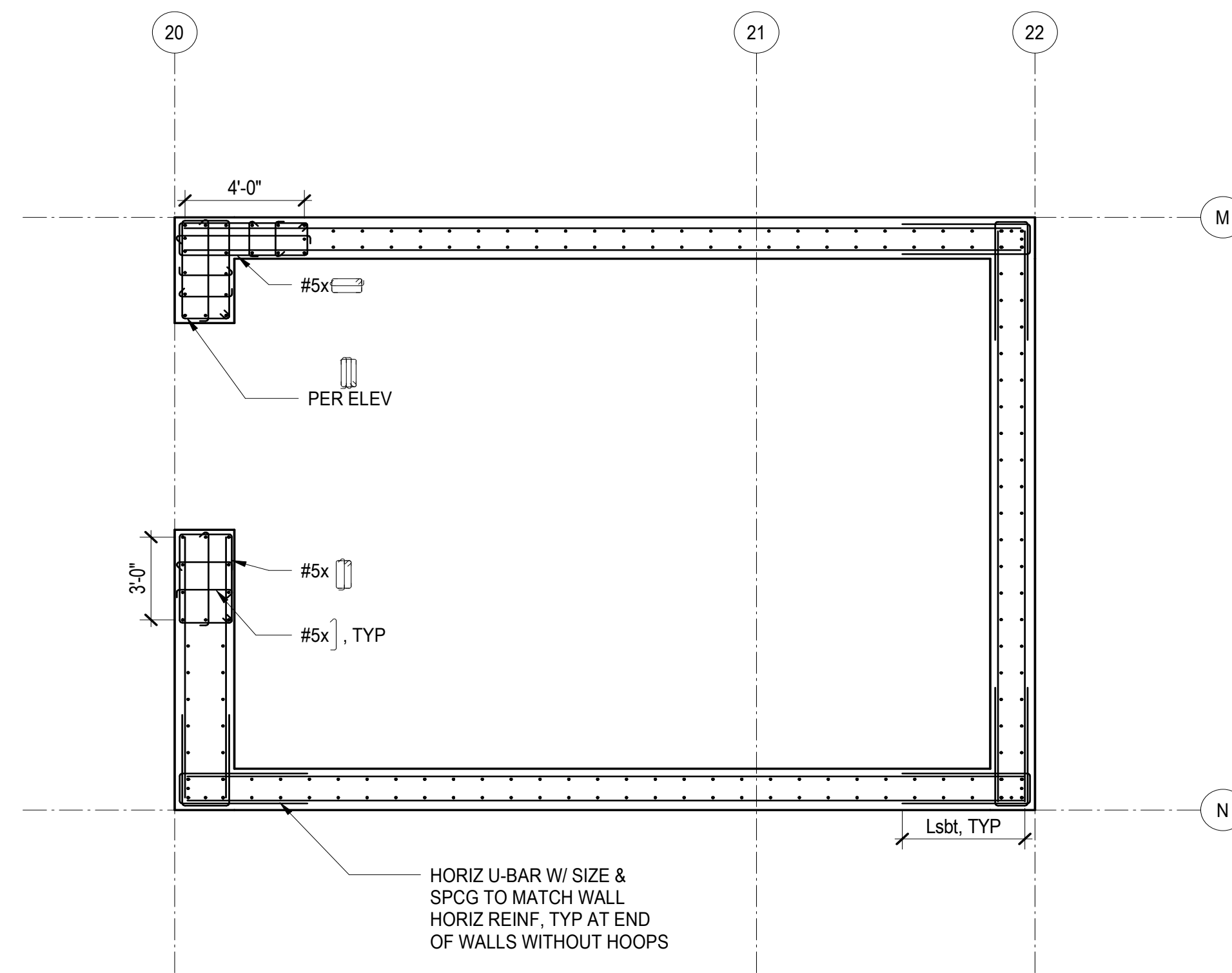

7 SHEAR WALL SECTION - LEVEL 4 TO LEVEL 7
1/4" = 1'-0"

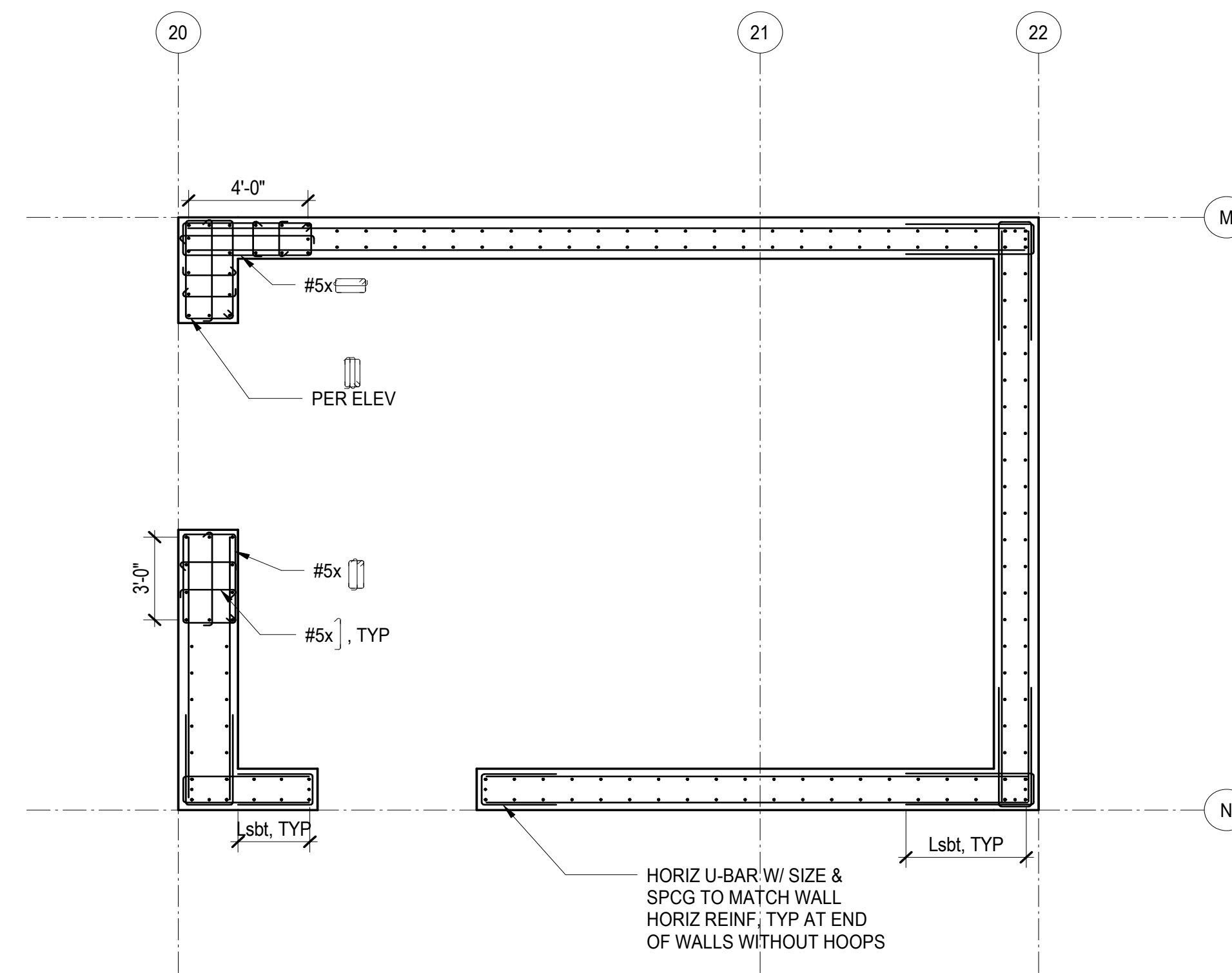

8 SHEAR WALL SECTION - LEVEL 7 TO ROOF
1/4" = 1'-0"