

SOMMET BLANC

Location: 9300 Marsac Avenue (B2 East Parcel), Park City, Utah  
Project Number: 20052

CPT-03

IFC Issuance: 07/19/2024

Product Info

Manufacturer: Shaw Contract  
Style/Series: Embrace

Sales Rep

Primary

Susie Maxwell  
Email: susan.maxwell@shawinc.com  
Office Phone: 206-271-5250

Attributes

Location : Children's Room  
Type: Broadloom Carpet  
Product Code: 5A259  
Color: High Atlas 01100  
Dimensions: 72" x 78"  
Acoustic Underlayment: Included  
Installation: Direct Glue Double Glue Stretch-in  
Flame Spread Requirements: Passes Pill, and Class 1  
Raidant Panel Test  
CUSTOM DESIGN  
Stitches Per Inch: 9 per inch  
Construction: Multi-level pattern cut/loop  
Yarn/Fiber: Ecosolution Q Nylon  
Pile Height: .227"  
Backing Material: Sytenthic, secondary backing Ultraloc  
Dye Method: 100% Solution Dyed

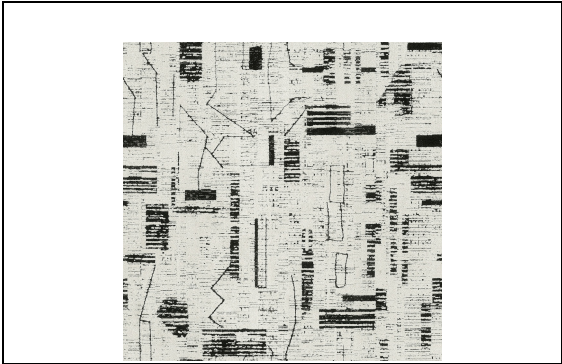

Notes

Client requested redesign of space. Hold spec until finalized.

• Provide Manufacturer's warranty information  
• Provide manufacturer's assembly instructions including a list of parts included in all shipments.  
• Olson Kundig owns all copyrights to the design of custom products. Photography of product is prohibited without the expressed written consent by Olson Kundig.  
• All drawings provided are for reference only, and not for construction

Seattle, Washington

**SOMMET BLANC**

**Location:** 9300 Marsac Avenue (B2 East Parcel), Park City, Utah  
**Project Number:** 20052

**CPT-03**

**IFC Issuance:** 07/19/2024

**GENERAL NOTES**

Fire Hazard classification: All material to meet or exceed local code.  
Finish Treatment: Moth & mildew proof. Must be treated for stain and soil repellency.  
Item to be suitable for heavy contract use  
Manufacturer to provide flood-in artwork, seaming diagram and strike-off for approval prior to production.

• Provide Manufacturer's warranty information  
• Provide manufacturer's assembly instructions including a list pf parts included in all shipments.  
• Olson Kundig owns all copyrights to the design of custom products. Photography of product is prohibited without the expressed written consent by Olson Kundig.  
• All drawings provided are for reference only, and not for construction

Seattle, Washington