

SOMMET BLANC

Location: 9300 Marsac Avenue (B2 East Parcel), Park City, Utah
Project Number: 20052

CPT-04

IFC Issuance: 07/19/2024

Product Info

Manufacturer: Kinetex
Style/Series: Kinetex Carpet Tile
Description:
Carpet Tile

Attributes

Location : Ski Valet
Product Code: 1856
Product Name: Parallels
Dimensions: 24"x24"
Type: Carpet Tile
Color: 3513 Counterpart
Acoustic Underlayment: TBD
Installation: Adhesive
Flame Spread Requirements: ASTM E 648 Class 1
Quantity: GC/Client To Determine Quantity of Extra Tiles
Needed for Future Replacement

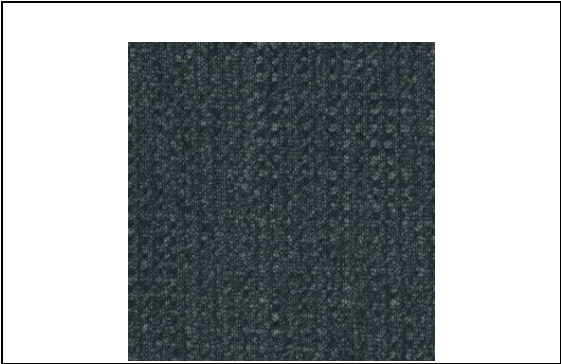

• Provide Manufacturer's warranty information
• Provide manufacturer's assembly instructions including a list pf parts included in all shipments.
• Olson Kundig owns all copyrights to the design of custom products. Photography of product is prohibited without the expressed written consent by Olson Kundig.
• All drawings provided are for reference only, and not for construction

Seattle, Washington

SOMMET BLANC

Location: 9300 Marsac Avenue (B2 East Parcel), Park City, Utah
Project Number: 20052

CPT-04

IFC Issuance: 07/19/2024

GENERAL NOTES

Fire Hazard classification: All material to meet or exceed local code.
Finish Treatment: Moth & mildew proof. Must be treated for stain and soil repellency.
Item to be suitable for heavy contract use
Manufacturer to provide flood-in artwork, seaming diagram and strike-off for approval prior to production.

• Provide Manufacturer's warranty information
• Provide manufacturer's assembly instructions including a list pf parts included in all shipments.
• Olson Kundig owns all copyrights to the design of custom products. Photography of product is prohibited without the expressed written consent by Olson Kundig.
• All drawings provided are for reference only, and not for construction

Seattle, Washington