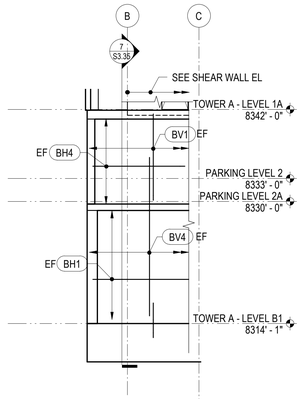

8 BASEMENT WALL ELEVATION
1/8" = 1'-0"

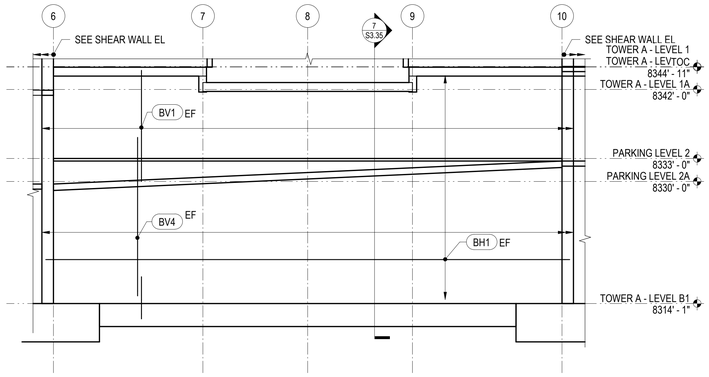

9 BASEMENT WALL ELEVATION
1/8" = 1'-0"

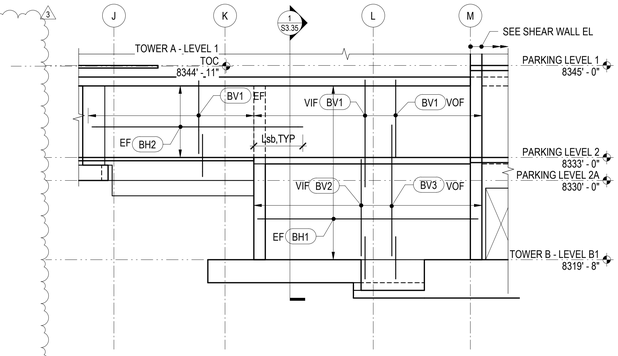

11 BASEMENT WALL ELEVATION
1/8" = 1'-0"

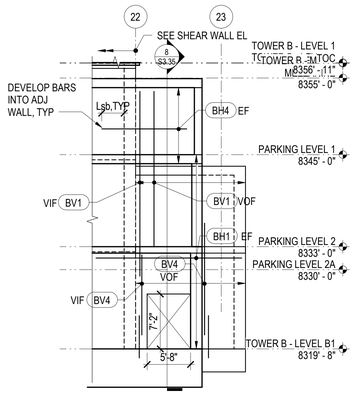

12 BASEMENT WALL ELEVATION
1/8" = 1'-0"

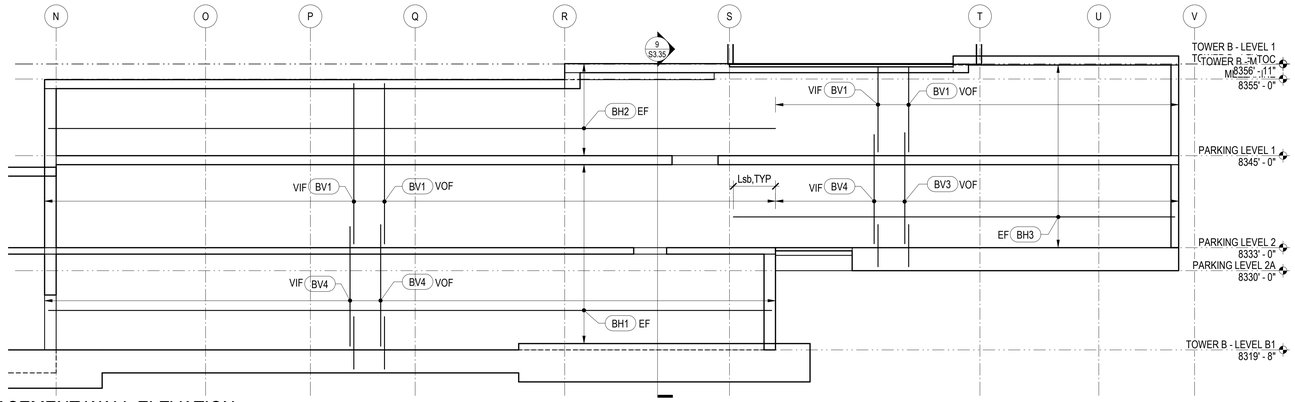

13 BASEMENT WALL ELEVATION
1/8" = 1'-0"

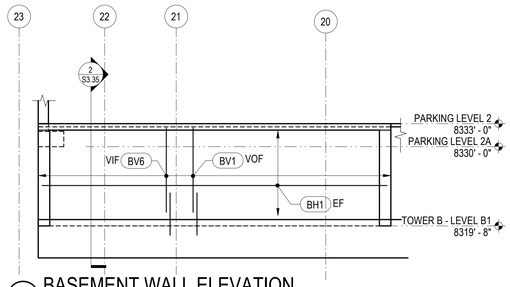

14 BASEMENT WALL ELEVATION
1/8" = 1'-0"

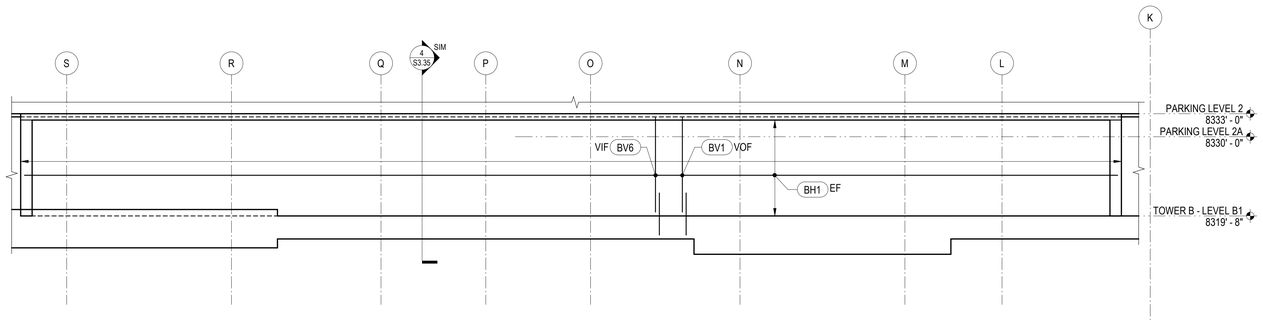

15 BASEMENT WALL ELEVATION
1/8" = 1'-0"

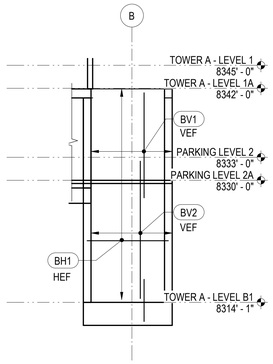

16 BASEMENT WALL ELEVATION
1/8" = 1'-0"

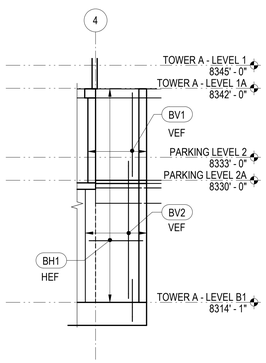

17 BASEMENT WALL ELEVATION
1/8" = 1'-0"

BASEMENT WALL VERTICAL REINFORCEMENT		
MARK	REINFORCING	REMARKS
BV1	#6 @ 12"	
BV2	#7 @ 12"	
BV3	#8 @ 12"	
BV4	#7 @ 6"	
BV5	#8 @ 6"	
BV6	#9 @ 6"	

BASEMENT WALL HORIZONTAL REINFORCEMENT		
MARK	REINFORCING	REMARKS
BH1	#5 @ 12"	
BH2	#4 @ 12"	
BH3	#4 @ 10"	
BH4	#7 @ 12"	

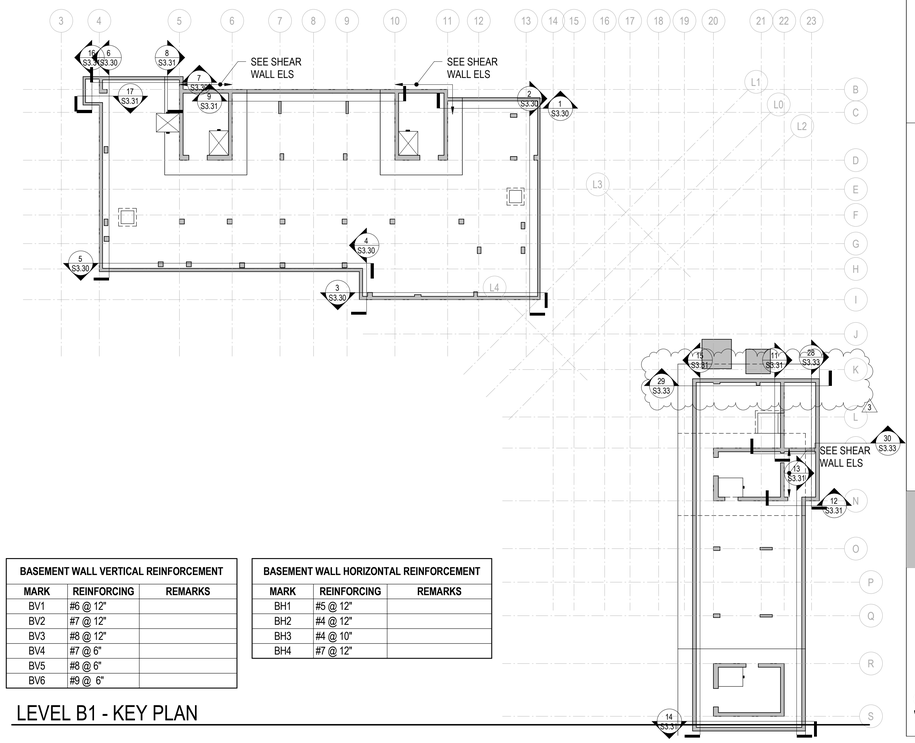

LEVEL B1 - KEY PLAN

Reserved for permit stamp

Olson Kundig
159 South Jackson St. Suite 600
Seattle, Washington 98104 USA
+1 206 624 5670 olsonkundig.com

project:
SOMMET BLANC - ABC
DEER VALLEY, UTAH

MAGNUSSON KLEMENCIC ASSOCIATES
Structural + Civil Engineers
Seattle Chicago
www.mka.com
206 292 1200

principal architect
project manager
drawn by
checked by
job no. 20052
date 05/17/2024

revisions:

no.	date	by
3	8/19/2024	ASI-004
2	7/26/2024	ASI-002
	04/08/2024	IFC SET 1 OF 3
	11/18/2022	95% CD

IFC SET 2 OF 3

05/17/2024

TOWER A & B
BASEMENT WALL
ELEVATIONS

S3.31