

SHEET NOTES:

- A. CONFIRM EXACT LOCATION OF ALL WALL DEVICES WITH ARCHITECTURAL ELEVATIONS.
B. CONFIRM ALL CEILING AND WALL ACCESS DOORS WITH ARCHITECTURAL ROPS AND WALL ELEVATIONS.
C. REFER TO M3-2A-01 THROUGH M3-2C-R FOR RADIANT FLOOR HW/R PIPING ROUTING AND SIZING.
D. PROVIDE 1-INCH ACOUSTIC LINING FOR ENTIRETY OF MAIN DUCT RUN OFF FAN COIL.
E. ALL RESIDENTIAL TOILET EXHAUST, DRYER EXHAUST, AND KITCHEN RANGE HOOD EXHAUST TO BE PART OF A SUB-DUCT EXHAUST SYSTEM.
F. ROUTE 3/4" CONDENSATE DRAINS FROM FCUs TO NEAREST SINK TAILPIECE.

NUMBERED NOTES:

1. 5'0" CONCENTRIC FLUE TO GAS FIREPLACE. PROVIDE ORTAL IN-LINE 180 POWERVENT (120V/15A).
2. RANGE HOOD EXHAUST FAN TO BE REGRAV. WITH RANGE SPECIFIED BY THE ARCHITECT. INTERLOCK CONTROL WITH MUA-A.
3. ELECTRICAL RADIANT FLOOR TO BE PROVIDED IN MASTER BATHROOM. SEE ELECTRICAL DRAWINGS.
4. 2" RETURN AIR SLOT
5. OWNER OPTION: PROVIDE 208/16A/1 CONNECTION FOR APRILAIRE 800 HUMIDIFIER DOWNSTREAM OF FAN COIL UNIT. REFER TO ELECTRICAL DRAWINGS FOR DETAIL. REFER TO PLUMBING DRAWINGS FOR 1/2" CW CONNECTION. ROUTE 3/4" CD TO NEAREST SINK TAILPIECE. REFER TO DETAILS M5.04/8 & M5.04/12 FOR INSTALLATION CONNECTION.
REMOVE SOUND LINING FROM FCU AND PROVIDE PRICE RSP 3'-0" SOUND ATTENUATOR WITH A MINIMUM INSERTION LOSS OF:
63 125 250 500 1000 2000 4000 8000
0 4 6 8 7 9 8 0
CONFIRM WITH OWNER AND ARCHITECT PRIOR TO PROVIDING HUMIDIFIER.
OWNER OPTION: PROVIDE 120/16A/1 CONNECTION FOR APRILAIRE 800 HUMIDIFIER DOWNSTREAM OF FAN COIL UNIT. REFER TO ELECTRICAL DRAWINGS FOR DETAIL. REFER TO PLUMBING DRAWINGS FOR 1/2" CW CONNECTION. ROUTE 3/4" CD TO NEAREST SINK TAILPIECE. REFER TO DETAILS M5.04/8 & M5.04/12 FOR INSTALLATION CONNECTION.
REMOVE SOUND LINING FROM FCU AND PROVIDE PRICE RSP 3'-0" SOUND ATTENUATOR WITH A MINIMUM INSERTION LOSS OF:
63 125 250 500 1000 2000 4000 8000
0 4 6 8 7 9 8 0
CONFIRM WITH OWNER AND ARCHITECT PRIOR TO PROVIDING HUMIDIFIER.
CONNECT 4" TO DRYER.
LOCATION OF STEAM GENERATOR FOR DUCT HUMIDIFIER. CONFIRM EXACT LOCATION WITH ARCHITECT PRIOR TO INSTALLING.
FUTURE SNOWMELT HEADER LOCATION, RADIANT HYDRONIC SNOWMELT SYSTEM TO BE DESIGN-BUILD BY OTHERS
FUTURE SNOWMELT AREA, RADIANT HYDRONIC SNOWMELT SYSTEM TO BE DESIGN-BUILD BY OTHERS

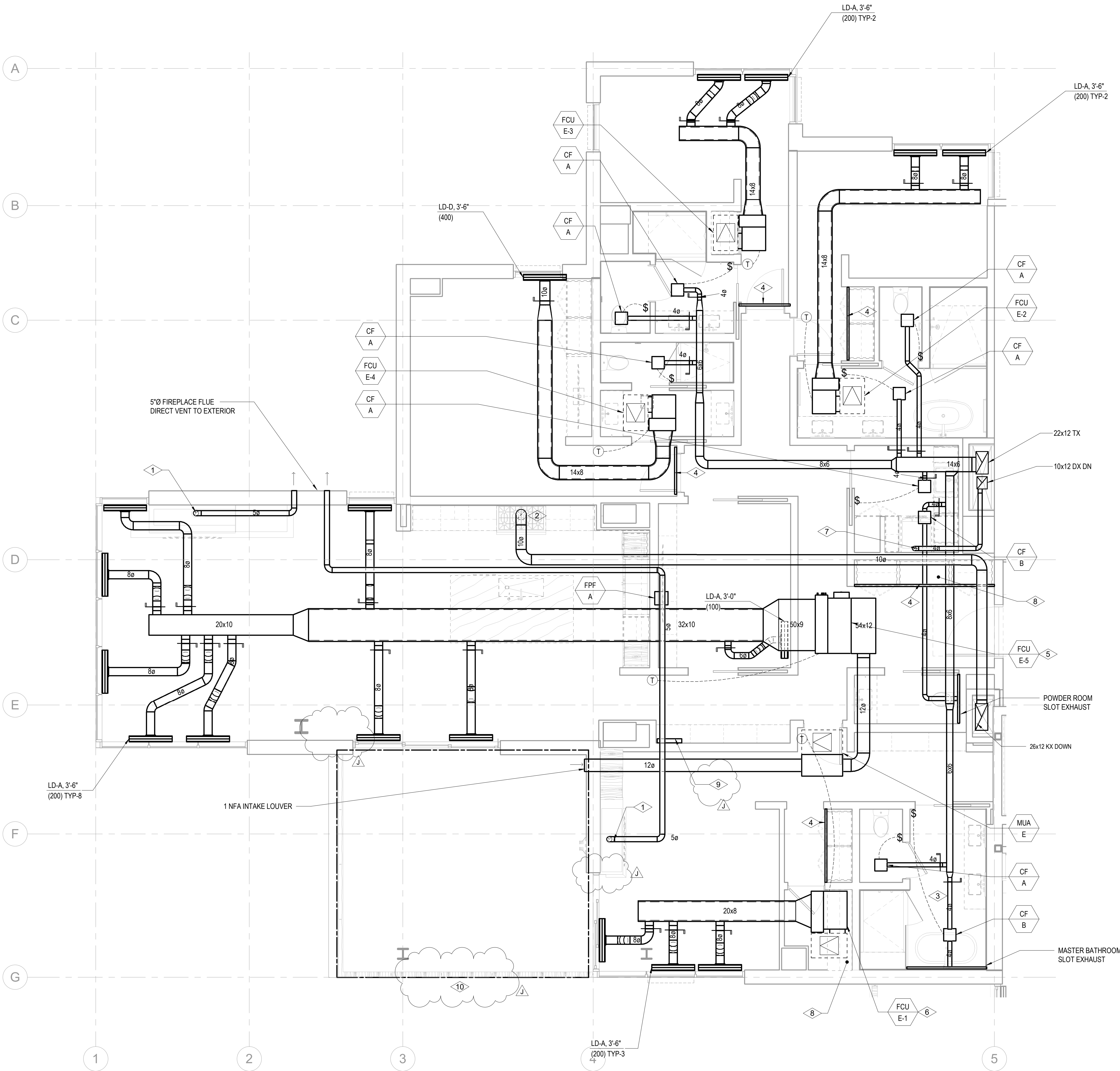

1 TOWER A/B - MECHANICAL PLAN - UNIT E
SCALE: 1/4" = 1'-0"

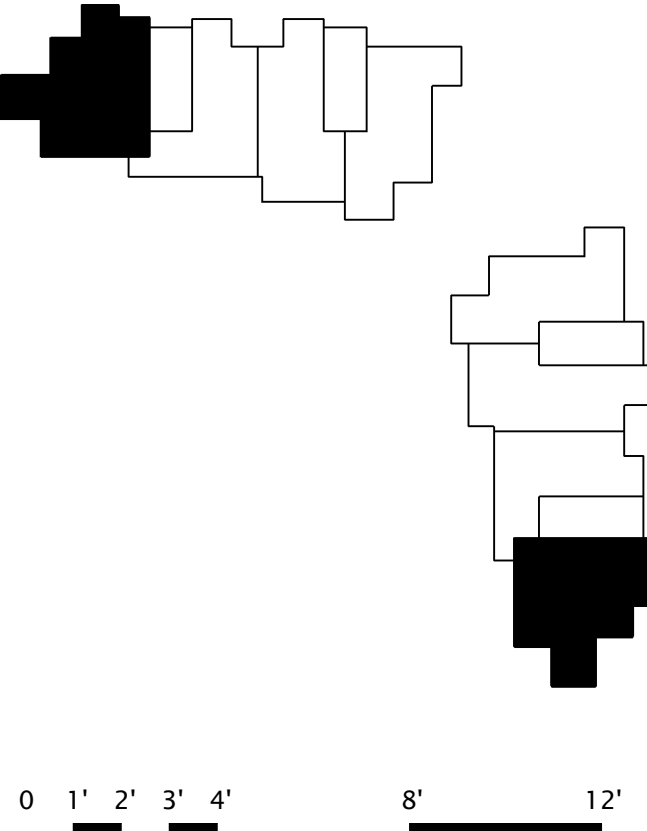

Reserved for permit stamp

109 South Jackson St., Suite 800
Seattle, Washington 98104 USA
+1 206 834 3870 olsonkundig.com

Olson Kundig

project
SOMMET BLANC
8900 Marzac Ave (B2 East Parcel)
Park City, Utah 84060

Aspen Group
Aspen Group USA, LLC
PO Box 980022
Park City, Utah 84098

Pool Consultant
Cloward H2O
2696 N University Ave, Suite 290
Provo, UT 84604
Landscape Architect
EPG Design
6948 South High Tech Drive, Suite 100
Midvale, Utah 84047
Specifications Writer
Friday Group
86 Mainelli Road
Middlebury, VT
Code Consultant
Holmes
600 1st Avenue, Suite 200A
Seattle, WA 98104
Fire Protection Engineer
Jensen Hughes
One Research Drive, Suite 305C
Westborough, MA 01581
Vertical Transportation Consultant
Larch Bates
19515 North Creek Parkway, Suite 304
Bothell, WA 98011
Structural Engineer
Magnusson Klemencic Associates
1301 5th Ave, Suite 3200
Seattle, WA 98101
Lighting Designer
O-
1319 SE MLK Blvd, Suite 210
Portland, Oregon 97219
Building Envelope Consultant
RDH
2101 N 34th St
Seattle, WA 98103
Accessibility Consultant
Studio Pacifica
2144 Westlake Ave N, Suite F
Seattle, WA 98109
MEP Engineer
WSP USA
1001 Fourth Ave., Suite 3100
Seattle, WA 98154

principal architect _____
project manager _____
drawn by _____
checked by _____
job no. _____
date 5/31/2024
revisions:
J 01/10/2025 ASB
2 5/31/2024 WFC
no. date by

IFC Set 3 of 3
5/31/2024

ENLARGED
MECHANICAL PLAN -
UNIT E
M2.4.E