

Reserved for permit stamp

100 South Jackson St., Suite 800
Seattle, Washington 98104 USA
+1 206 524 5870 olsonkundig.com

project
SOMMET BLANC
9300 Marzac Ave (B2 East Parcel)
Park City, Utah 84060



Aspen Group USA, LLC
PO Box 980022
Park City, Utah 84098

Pool Consultant
Cloward H2O
2696 N University Ave., Suite 290
Provo, UT 84604

Landscape Architect
EPG Design
6948 South High Tech Drive, Suite 100
Midvale, Utah 84047

Specifications Writer
Friday Group
86 Marelli Road
Middletown, VT

Code Consultant
Holmes
600 1st Avenue, Suite 200A
Seattle, WA 98104

Fire Protection Engineer
Jensen Hughes
One Research Drive, Suite 305C
Westborough, MA 01581

Vertical Transportation Consultant
Larch Bates
19515 North Creek Parkway, Suite 304
Bothell, WA 98011

Structural Engineer
Magnusson Klemencic Associates
1301 5th Ave., Suite 3200
Seattle, WA 98101

Lighting Designer
O-
1319 SE MLK Blvd., Suite 210
Portland, Oregon 97219

Building Envelope Consultant
RDH
2101 N 34th St
Seattle, WA 98103

Accessibility Consultant
Studio Pacifica
2144 Westlake Ave N, Suite F
Seattle, WA 98109

MEP Engineer
WSP USA
1001 Fourth Ave., Suite 3100
Seattle, WA 98154

principal architect _____
project manager _____
drawn by _____
checked by _____
job no. _____
date 05/31/2024

revisions:

J 11/02/2021 ASB
2 5/24/2024 WCB

no. date by

IFC Set 3 of 3
05/31/2024

ENLARGED
MECHANICAL PLAN -
UNIT L

M2.4.L

SHEET NOTES:

- A. CONFIRM EXACT LOCATION OF ALL WALL DEVICES WITH ARCHITECTURAL ELEVATIONS.
B. CONFIRM ALL CEILING AND WALL ACCESS DOORS WITH ARCHITECTURAL RCPS AND WALL ELEVATIONS.
C. REFER TO M3-24-01 THROUGH M3-24-04 FOR RADIANT FLOOR HWYSR PIPING ROUTING AND SIZING.
D. PROVIDE 1" HIGH ACOUSTIC LINING FOR ENTIRETY OF MAIN DUCT RUN OFF FAN COIL.
E. ROUTE 3/4" CONDENSATE DRAINS FROM FCUS TO NEAREST TAILPIECE.

NUMBERED NOTES:

1. RANGE HOOD EXHAUST FAN TO BE INEGRAL WITH RANGE SPECIFIED BY THE ARCHITECT.
INTERLOCK CONTROL WITH MUA-A.
2. ELECTRICAL RADIANT FLOOR TO BE PROVIDED IN MASTER BATHROOM. SEE ELECTRICAL DRAWINGS.
3. 2" RETURN AIR SLOT
4. 1" RETURN AIR SLOT
5. OWNER OPTION: PROVIDE 208V/16A/1" CONNECTION FOR APRILAIRE 800 HUMIDIFIER DOWNSTREAM OF FAN COIL UNIT. REFER TO ELECTRICAL DRAWINGS FOR DETAIL. REFER TO PLUMBING DRAWINGS FOR 1/2" CW CONNECTION. ROUTE 3/4" CD TO NEAREST SINK TAILPIECE. REFER TO DETAILS M5.04/8 & M5.04/12 FOR INSTALLATION CONNECTION.
REMOVE SOUND LINING FROM FCU AND PROVIDE PRICE RSP 3'-0" SOUND ATTENUATOR WITH A MINIMUM INSERTION LOSS OF:

63	125	250	500	1000	2000	4000	8000
9	14	18	21	25	29	32	35

CONFIRM WITH OWNER AND ARCHITECT PRIOR TO PROVIDING HUMIDIFIER.
6. OWNER OPTION: PROVIDE 120V/16A/1" CONNECTION FOR APRILAIRE 800 HUMIDIFIER DOWNSTREAM OF FAN COIL UNIT. REFER TO ELECTRICAL DRAWINGS FOR DETAIL. REFER TO PLUMBING DRAWINGS FOR 1/2" CW CONNECTION. ROUTE 3/4" CD TO NEAREST SINK TAILPIECE. REFER TO DETAILS M5.04/8 & M5.04/12 FOR INSTALLATION CONNECTION.
REMOVE SOUND LINING FROM FCU AND PROVIDE PRICE RSP 3'-0" SOUND ATTENUATOR WITH A MINIMUM INSERTION LOSS OF:

63	125	250	500	1000	2000	4000	8000
9	14	18	21	25	29	32	35

CONFIRM WITH OWNER AND ARCHITECT PRIOR TO PROVIDING HUMIDIFIER.
7. FLAT DIFFUSERS TO
FIT BENEATH LOWERED SLAB
8. CONNECT #10 TO DRYER.
9. LOCATION OF STEAM GENERATOR FOR DUCT HUMIDIFIER. CONFIRM EXACT LOCATION WITH ARCHITECT.
10. FUTURE SNOWMELT AREA. RADIANT HYDRONIC SNOWMELT SYSTEM TO BE DESIGN-BUILD BY OTHERS.

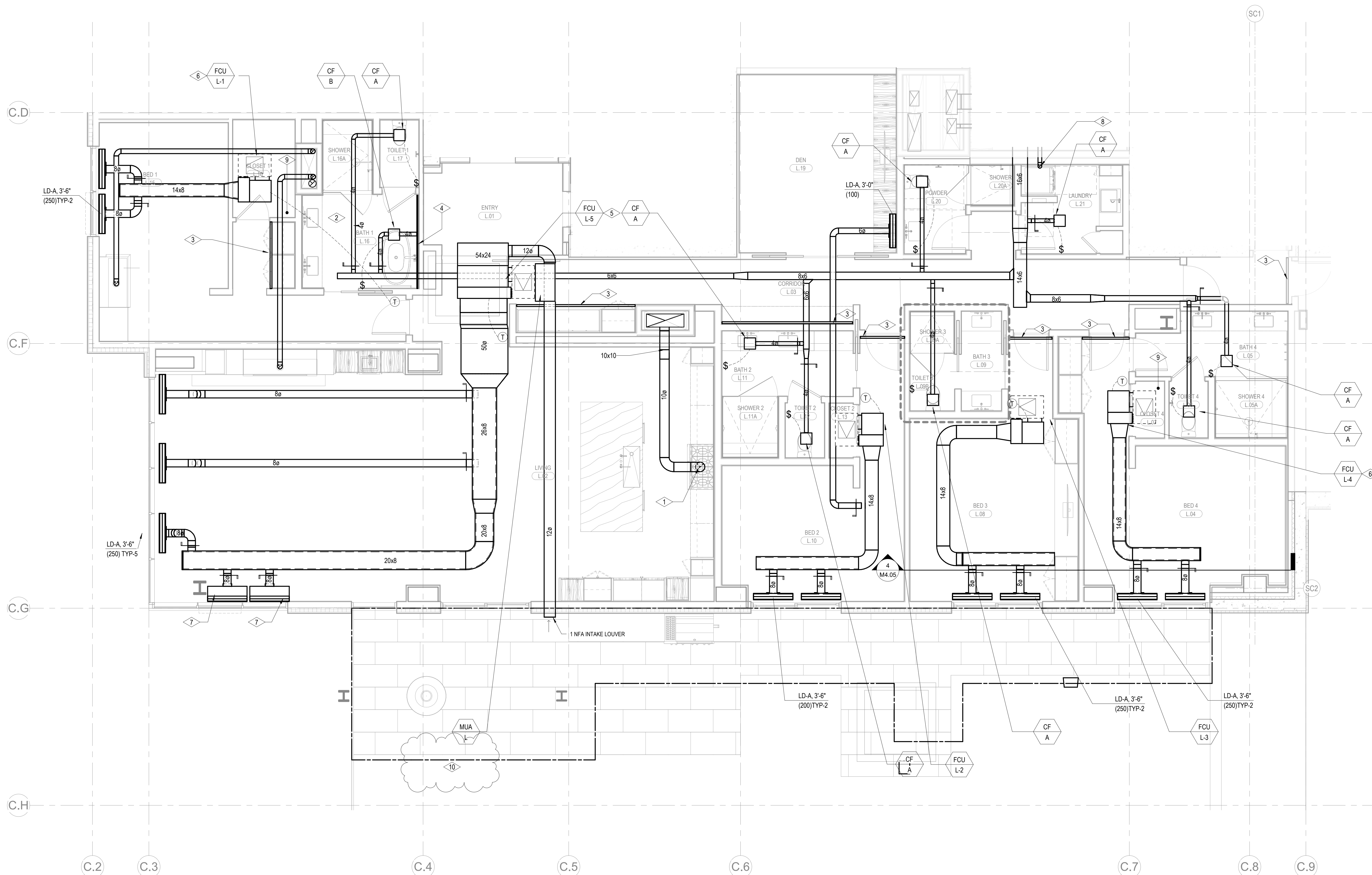

1 BLDG C - MECHANICAL UNIT PLAN - L
SCALE: 1/4" = 1'-0"