

1 BUILDING C - FLOOR 8
1" = 10'-0"

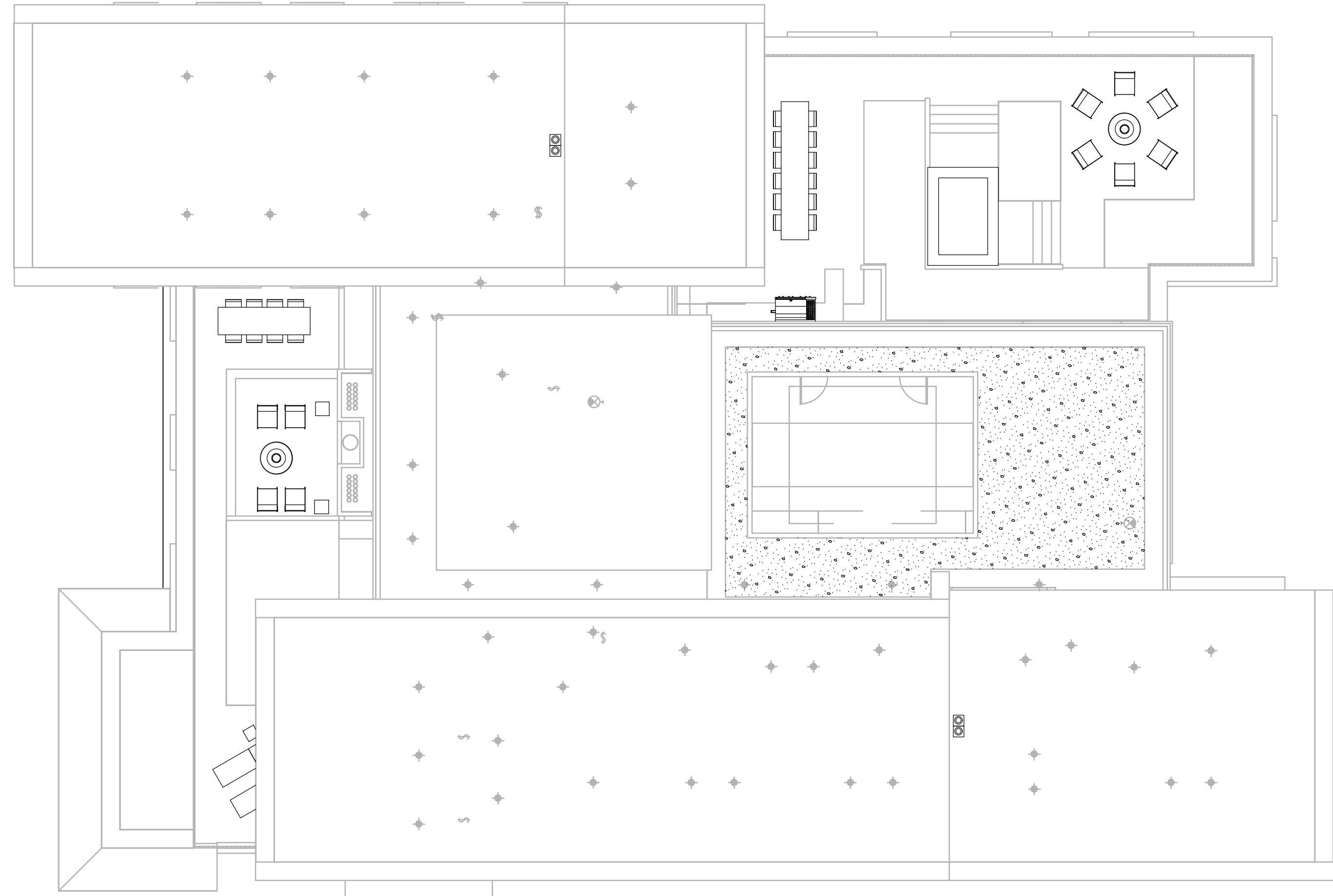

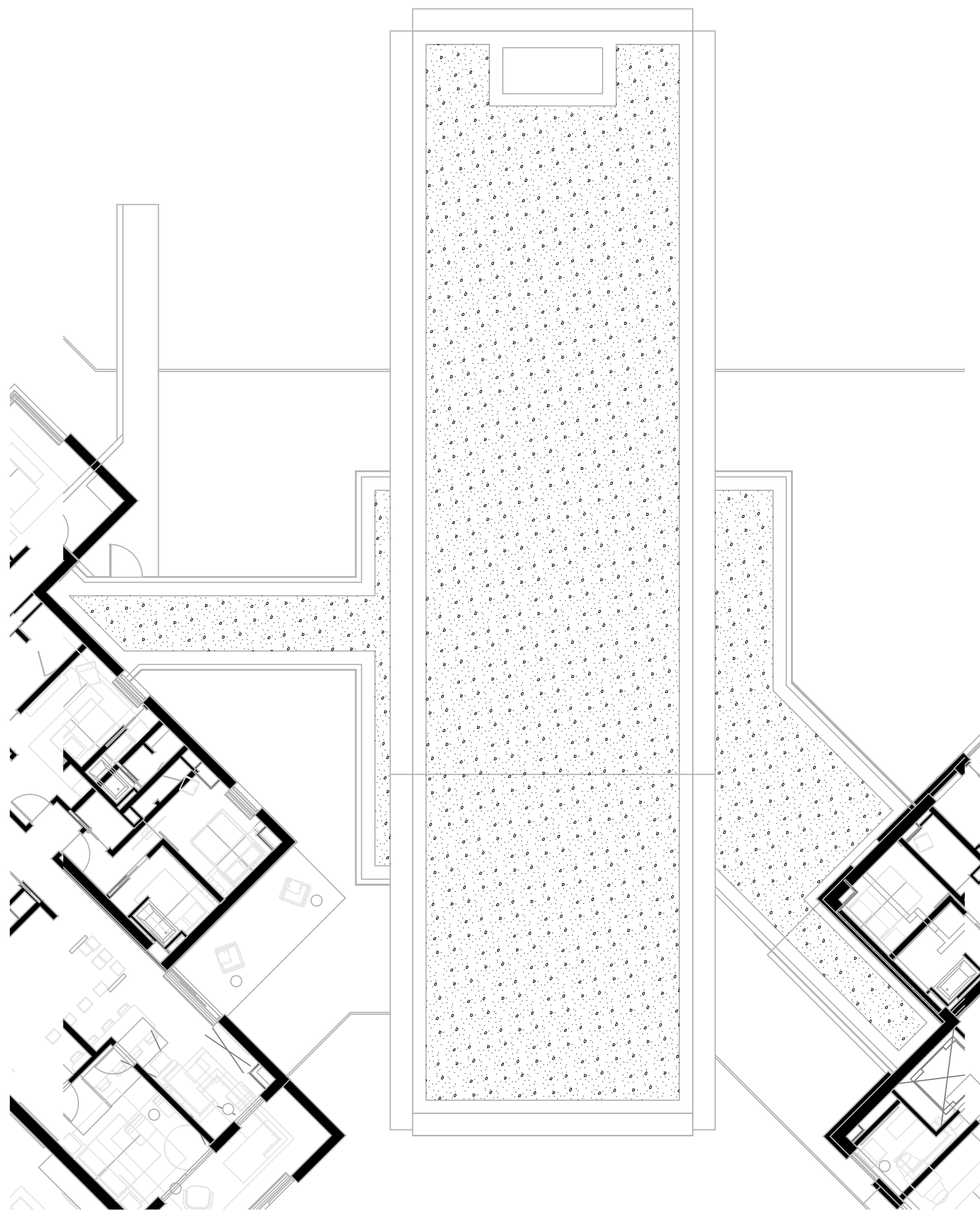



2 BUILDING C - FLOOR 9
1" = 10'-0"

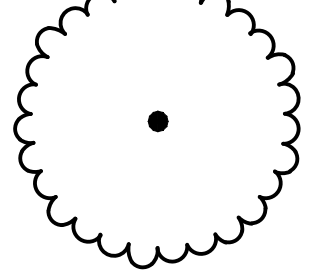

3 BUILDING LOBBY
1" = 10'-0"

PLANT SCHEDULE

SYMBOL	QTY	COMMON / BOTANICAL NAME	SIZE
TREES			
	6	DOWNY SERVICEBERRY AMELANCHIER ARBOREA	2.5" CAL
SHRUBS			
	37	COMPACT OREGON GRAPE MAHONIA AQUIFOLIUM 'COMPACTA'	1 GAL
	93	LITTLE BLUESTEM SCHIZACHYRIUM SCOPARIUM	1 GAL
	305	RED HOT POKER KNIPHOFIA UVARIA	1 GAL
GROUND COVERS			
	15,555 SF	BIONATIVE SOD	SOD



8/2/2024

Reserved for permit stamp

project
SOMMET BLANC RESIDENCE 1
ADDRESS
PARK CITY, UT

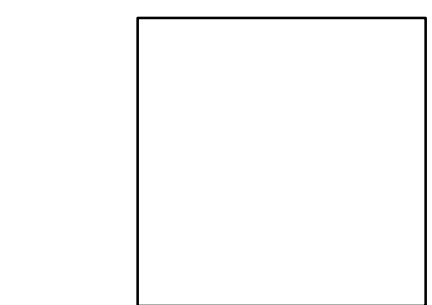

White Summit Development, LLC
PO Box 980022
Park City, Utah 84098

Acoustic Consultant
BRC Acoustics
1932 1st Ave, Suite 620
Seattle, WA 98101

Pool Consultant
Cloward H2O
2696 N University Ave, Suite 290
Provo, UT 84604

Landscape Architect
EPG Design
6948 South High Tech Drive, Suite 100
Midvale, Utah 84047

Specifications Writer
Friday Group
88 Mainell Road
Middletown, VT

Code Consultant
Holmes
600 1st Avenue, Suite 200A
Seattle, WA 98104

Fire Protection Engineer
Jensen Hughes
One Research Drive, Suite 305C
Westborough, MA 01581

Vertical Transportation Consultant
Larch Bates
15515 North Creek Parkway, Suite 304
Bothell, WA 98011

Structural Engineer
Magnusson Klemencic Associates
1301 5th Ave, Suite 3200
Seattle, WA 98101

Lighting Designer
O
1319 SE MLK Blvd, Suite 210
Portland, Oregon 97219

Building Envelope Consultant
RDH
2101 N 34th St
Seattle, WA 98103

Accessibility Consultant
Studio Pacifica
2144 Westlake Ave N, Suite F
Seattle, WA 98109

MEP Engineer
WSP USA
1001 Fourth Ave, Suite 3100
Seattle, WA 98154

principal architect...David Harris
project manager...Grant Hardy
drawn by...Grant Hardy

checked by...Michael Park
job no. 20952
date June 10, 2024

revisions:
IFC 2 5/17/2024
VLU Updates 7/29/2024

no. date by

PERMIT SET
IFC SET 2 OF 3

June 10, 2024

LOBBY & BUILDING C
ROOF PLANTING PLAN
L506

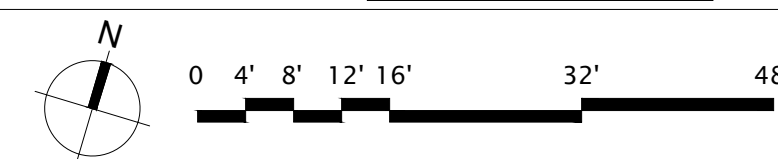

1" = 10'-0"

DISCLAIMER:
THE DESIGN SHOWN AND DESCRIBED HEREIN (INCLUDING ALL TECHNICAL DRAWINGS, GRAPHIC REPRESENTATIONS, AND MODELS) THEREOF ARE PROPRIETARY AND CAN NOT BE COPIED, DUPLICATED, OR COMMERCIALLY EXPLOITED IN WHOLE OR IN PART WITHOUT THE SOLE AND EXPRESS WRITTEN PERMISSION FROM ENVIRONMENTAL PLANNING GROUP (EPG).
ENVIRONMENTAL PLANNING GROUP (EPG) PROVIDED QUANTITIES ARE CALCULATED BASED ON THE 3D MODEL PROVIDED. CONTRACTORS ARE RESPONSIBLE FOR REVIEWING THE DESIGN AND PROVIDING THEIR OWN CALCULATIONS AND AREAS FOR THE PURPOSES OF COST ESTIMATING, BIDDING.
THE CLIENT, AND/OR THE CLIENT'S CONTRACTOR, IS RESPONSIBLE FOR OBTAINING OR PROVIDING THE NECESSARY CONSTRUCTION PERMIT FOR CITY CODE COMPLIANCE.