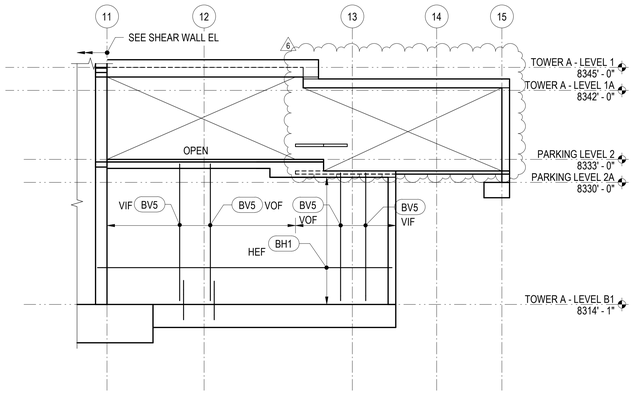

1 BASEMENT WALL ELEVATION
1/8" = 1'-0"

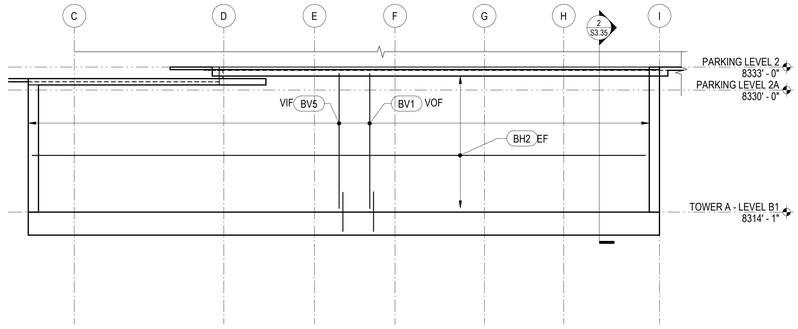

2 BASEMENT WALL ELEVATION
1/8" = 1'-0"

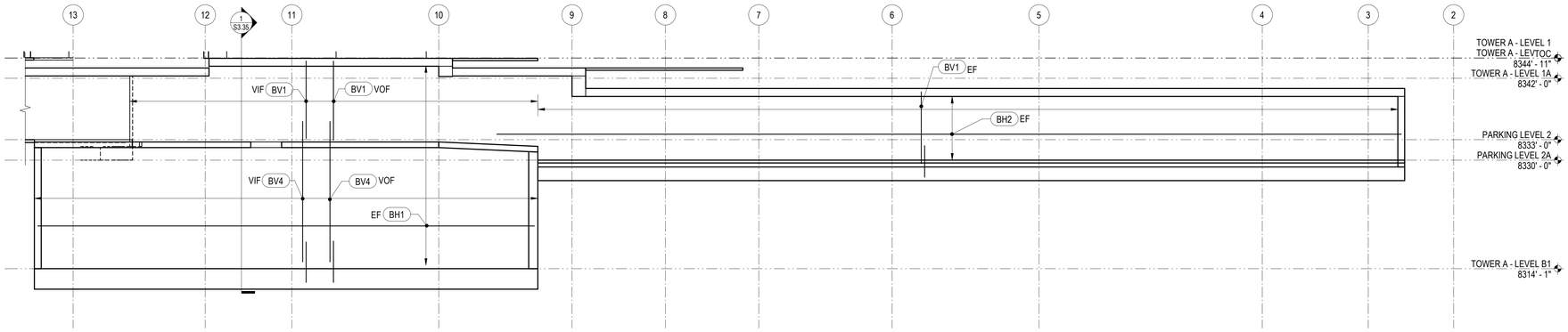

3 BASEMENT WALL ELEVATION
1/8" = 1'-0"

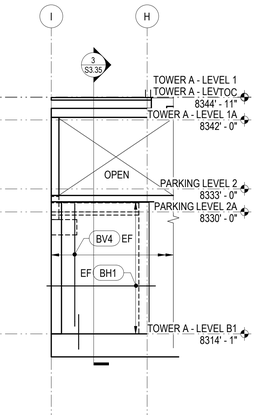

4 BASEMENT WALL ELEVATION
1/8" = 1'-0"

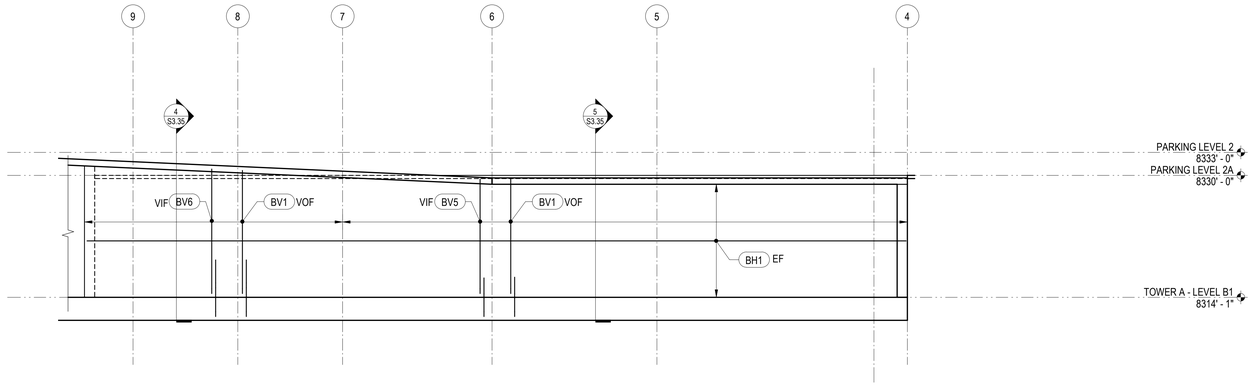

5 BASEMENT WALL ELEVATION
1/8" = 1'-0"

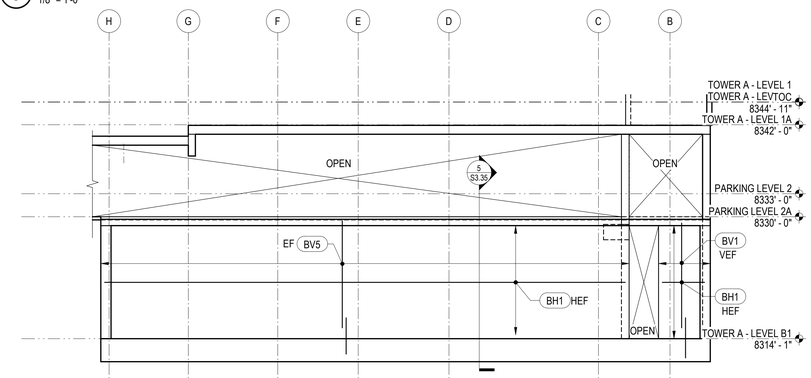

6 BASEMENT WALL ELEVATION
1/8" = 1'-0"

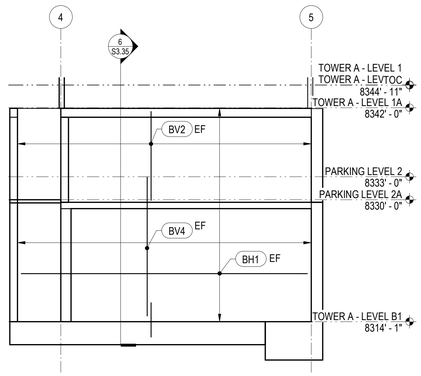

7 BASEMENT WALL ELEVATION
1/8" = 1'-0"

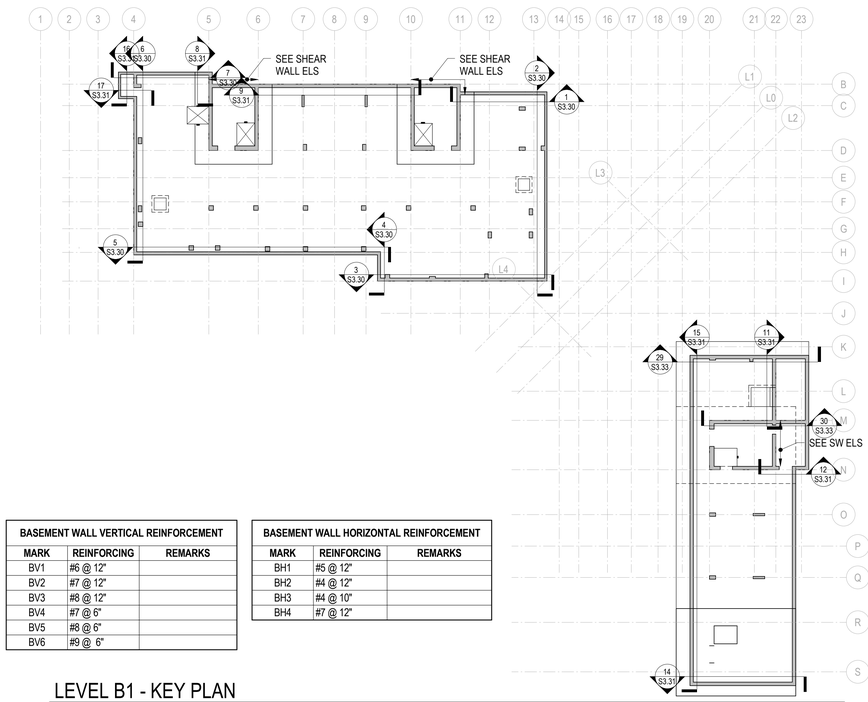

LEVEL B1 - KEY PLAN

BASEMENT WALL VERTICAL REINFORCEMENT		
MARK	REINFORCING	REMARKS
BV1	#6 @ 12"	
BV2	#7 @ 12"	
BV3	#8 @ 12"	
BV4	#7 @ 6"	
BV5	#8 @ 6"	
BV6	#9 @ 6"	

BASEMENT WALL HORIZONTAL REINFORCEMENT		
MARK	REINFORCING	REMARKS
BH1	#5 @ 12"	
BH2	#4 @ 12"	
BH3	#4 @ 10"	
BH4	#7 @ 12"	

Reserved for permit stamp

Olson Kundig
159 South Jackson St. Suite 600
Seattle, Washington 98104 USA
+1 206 624 5670 olsonkundig.com

project:
SOMMET BLANC - ABC
DEER VALLEY, UTAH

MAGNUSSON KLEMENCIC ASSOCIATES
Structural + Civil Engineers
Seattle Chicago
www.mka.com
206 292 1200

principal architect
project manager
drawn by
checked by
job no. 20052
date 05/17/2024

revisions:

no.	date	by
6	01/17/2025	ASI-006.1
2	7/26/2024	ASI-002
	04/08/2024	IFC SET 1 OF 3
	11/18/2022	95% CD

IFC SET 2 OF 3

05/17/2024

TOWER A & B
BASEMENT WALL
ELEVATIONS

S3.30