

Application of Demand Factor: (NEC 220-62)		
1	First 10KVA at 100%	10,000
2	Remaining Load at 40%	43,144
3	Electric Space Heating at 65% (<4), 40% (>=4)	17,400
Total Load:		70,544
Total amp at 208V, 3 phase		196

SCALE: NTS

- ## SHEET NOTES:
- DRAWINGS ARE INTENDED TO SHOW GENERAL ARRANGMENT, DESIGN AND EXTENT OF WORK AND ARE DIAGRAMMATIC. DRAWINGS ARE NOT INTENDED TO SHOW EXACT LOCATIONS EXCEPT WHERE DIMENSIONS ARE SHOWN. ELECTRICAL WORK IS SHOWN ON PLANS USING STANDARD NATIONAL SYMBOLS. BEFORE ORDERING MATERIALS OR DOING ANY WORK, THE CONTRACTOR SHALL VERIFY THE EXISTING CONDITIONS AND LOCATIONS THEREOF. ANY SUBSTANTIAL DIFFERENCES BETWEEN DRAWINGS AND CONDITIONS IN THE FIELD SHALL BE SUBMITTED TO THE CONSTRUCTION MANAGER FOR CONSIDERATION AND APPROVAL. THE CONTRACTOR SHALL BE RESPONSIBLE FOR OBTAINING ALL NECESSARY WORK PERMITS INCLUDING LABOR, MATERIALS, AND EQUIPMENT REQUIRED TO INSTALL A COMPLETE ELECTRICAL SYSTEM AS INDICATED ON THESE DRAWINGS AND AS SPECIFIED BY THE CITY OF CHICAGO CONNECTION SCHEDULE FOR CONDUIT, WIRING, CORDS, DISCONNECT REQUIREMENTS.
- VERIFY ELECTRICAL SIZES AND POWER REQUIREMENTS FOR EQUIPMENT PROVIDED BY OTHERS.
- ELECTRICAL COUNTS IN FINISHED SPACES SHALL BE CONCEALED COORDINATE WITH THE FINISH OF THE SPACE. THE CONTRACTOR SHALL BE RESPONSIBLE FOR THE PROTECTION OF ALL ELECTRICAL COUNTS IN FINISHED SPACES. SHALL BE APPROVED BY ARCHITECT PRIOR TO JOINTING.
- MECHANICAL AND PLUMBING PLANS FOR EXACT LOCATION OF HVAC/PLUMBING EQUIPMENT.
- PROVIDE CONDUIT, WORK AND JOCKS FOR CIRCUITING SHOWING QUANTITY AND SIZES OF CONDUIT YOU BE DETERMINED BY CONTRACTOR.
- CONTRACTOR SHALL BE RESPONSIBLE FOR REPAIR OF ANY ELECTRICAL CIRCUITS AFFECTED BY CONSTRUCTION. SUCH CIRCUITS WILL BE REPAIRED IMMEDIATELY. THERE SHALL BE NO INTERRUPTION OF SERVICE TO ANY OF THE BUILDING'S ZONE AREA.
- PROVIDE TEMPER, RUSH PROTECTABLES IN RESIDENTIAL UNITS.
- AT PORTCHES, RUSH FLOOR MOUNTED CONDUIT BETWEEN STRUCTURAL DECK AND PORTCHES.

REFER TO UNIT Q LOAD CALCULATION (DETAIL 2, E2.4.Q).



SCALE: 1/4" = 1'-0"

E2.4.0

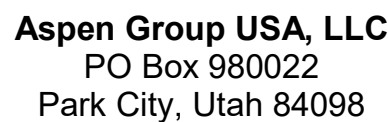

Edward H20
6 N University Ave, Suite 290
Provo, UT 84604

dscape Architects
IG Design
 9 South High Tech Drive, Suite 10
 Layton, Utah 84047

Day Group
Mainelli Road
Dalebury, VT

Life Consultant
James
1st Avenue, Suite 200A
Seattle, WA 98104

Protection Engineer
Ken Hughes
Research Drive, Suite 305C
Westborough, MA 01581

Michael Bates
15 North Creek Parkway, Suite 300
Seattle, WA 98011

Structural Engineer
Ingusson Klemencic Associates
1151 5th Ave, Suite 3200
Seattle, WA 98101

9 SE MLK Blvd, Suite 210
Tualatin, Oregon 97219

1 N 34th St
Seattle, WA 98103

Radio Pacifica
4 Westlake Ave N, Suite F
Seattle, WA 98109

P USA
1 Fourth Ave., Suite 3100
Seattle, WA 98154

date 5/31/2024

5/31/2024

ELECTRICAL LIGHTING

E2 2A 01

EO.27 (C)

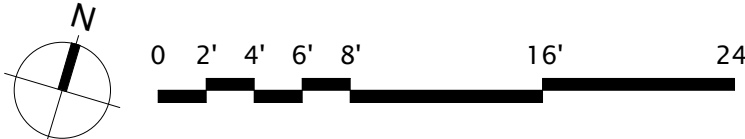
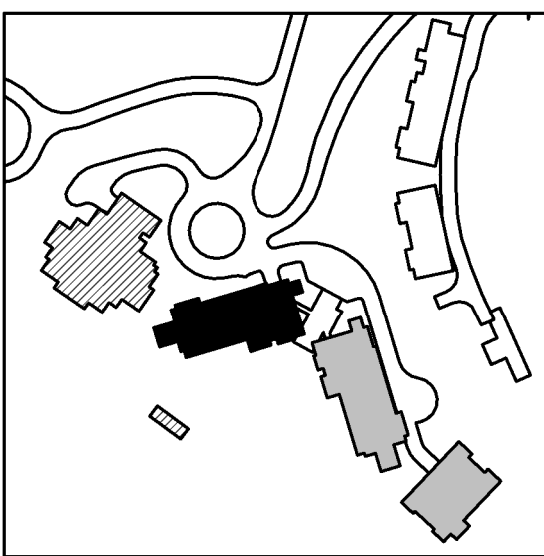

1 TOWER A - LEVEL B1 ELECTRICAL LIGHTING RCP
SCALE: 1/8" = 1'-0"

A	DRAWINGS ARE INTENDED TO SHOW GENERAL ARRANGEMENT, DESIGN, AND EXTENT OF WORKS AND ARE DIAGRAMMATIC. DRAWINGS ARE NOT INTENDED TO SHOW EXACT LOCATIONS EXCEPT WHERE DIMENSIONS ARE SHOWN. ELECTRICAL WORK IS SHOWN ON A "AS SHOWN" BASIS. THE CONTRACTOR SHALL BE RESPONSIBLE FOR OBTAINING ALL NECESSARY PERMITS AND APPROVALS PRIOR TO COMMENCEMENT WITH WORK. VERIFY MEASUREMENTS PERTAINING THERETO AND BE RESPONSIBLE FOR THE ACCURACY OF THE SAME. THE CONTRACTOR SHALL VERIFY DIMENSIONS AND CONDITIONS IN THE FIELD SHALL BE SUBMITTED TO THE CONSTRUCTION MANAGER FOR CONSIDERATION BEFORE PROCEEDING WITH WORK.
B	THE CONTRACTOR SHALL BE RESPONSIBLE FOR OBTAINING ALL NECESSARY PERMITS AND APPROVALS PRIOR TO COMMENCEMENT WITH WORK. VERIFY MEASUREMENTS PERTAINING THERETO AND BE RESPONSIBLE FOR THE ACCURACY OF THE SAME. THE CONTRACTOR SHALL VERIFY DIMENSIONS AND CONDITIONS IN THE FIELD SHALL BE SUBMITTED TO THE CONSTRUCTION MANAGER FOR CONSIDERATION BEFORE PROCEEDING WITH WORK.
C	THE CONTRACTOR SHALL BE RESPONSIBLE FOR OBTAINING ALL NECESSARY PERMITS AND APPROVALS PRIOR TO COMMENCEMENT WITH WORK. VERIFY MEASUREMENTS PERTAINING THERETO AND BE RESPONSIBLE FOR THE ACCURACY OF THE SAME. THE CONTRACTOR SHALL VERIFY DIMENSIONS AND CONDITIONS IN THE FIELD SHALL BE SUBMITTED TO THE CONSTRUCTION MANAGER FOR CONSIDERATION BEFORE PROCEEDING WITH WORK.
D	THE CONTRACTOR SHALL BE RESPONSIBLE FOR OBTAINING ALL NECESSARY PERMITS AND APPROVALS PRIOR TO COMMENCEMENT WITH WORK. VERIFY MEASUREMENTS PERTAINING THERETO AND BE RESPONSIBLE FOR THE ACCURACY OF THE SAME. THE CONTRACTOR SHALL VERIFY DIMENSIONS AND CONDITIONS IN THE FIELD SHALL BE SUBMITTED TO THE CONSTRUCTION MANAGER FOR CONSIDERATION BEFORE PROCEEDING WITH WORK.
E	THE CONTRACTOR SHALL BE RESPONSIBLE FOR OBTAINING ALL NECESSARY PERMITS AND APPROVALS PRIOR TO COMMENCEMENT WITH WORK. VERIFY MEASUREMENTS PERTAINING THERETO AND BE RESPONSIBLE FOR THE ACCURACY OF THE SAME. THE CONTRACTOR SHALL VERIFY DIMENSIONS AND CONDITIONS IN THE FIELD SHALL BE SUBMITTED TO THE CONSTRUCTION MANAGER FOR CONSIDERATION BEFORE PROCEEDING WITH WORK.
F	THE CONTRACTOR SHALL BE RESPONSIBLE FOR OBTAINING ALL NECESSARY PERMITS AND APPROVALS PRIOR TO COMMENCEMENT WITH WORK. VERIFY MEASUREMENTS PERTAINING THERETO AND BE RESPONSIBLE FOR THE ACCURACY OF THE SAME. THE CONTRACTOR SHALL VERIFY DIMENSIONS AND CONDITIONS IN THE FIELD SHALL BE SUBMITTED TO THE CONSTRUCTION MANAGER FOR CONSIDERATION BEFORE PROCEEDING WITH WORK.

#

- 1 MASTER LIGHTING CONTROL OVERRIDE KEYPAD FOR EXTERIOR LIGHTING AND INTERIOR LIGHTING, TO OVERRIDE TIMECLOCK FUNCTION. EXACT LOCATION IS TO BE COORDINATED WITH AND CONFIRMED BY OWNER PRIOR TO INSTALLATION.

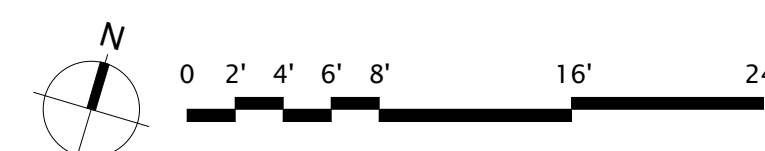
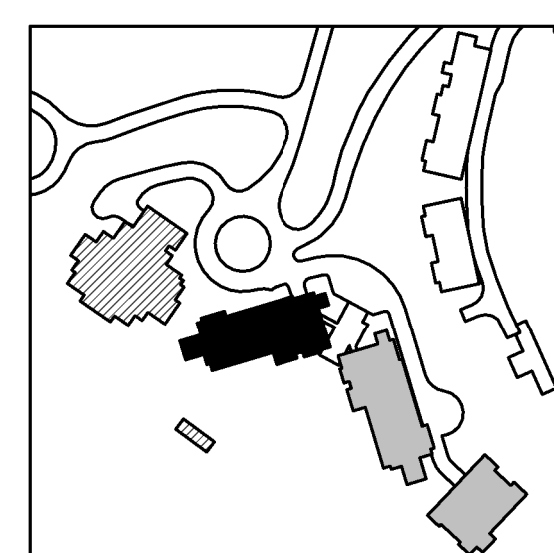
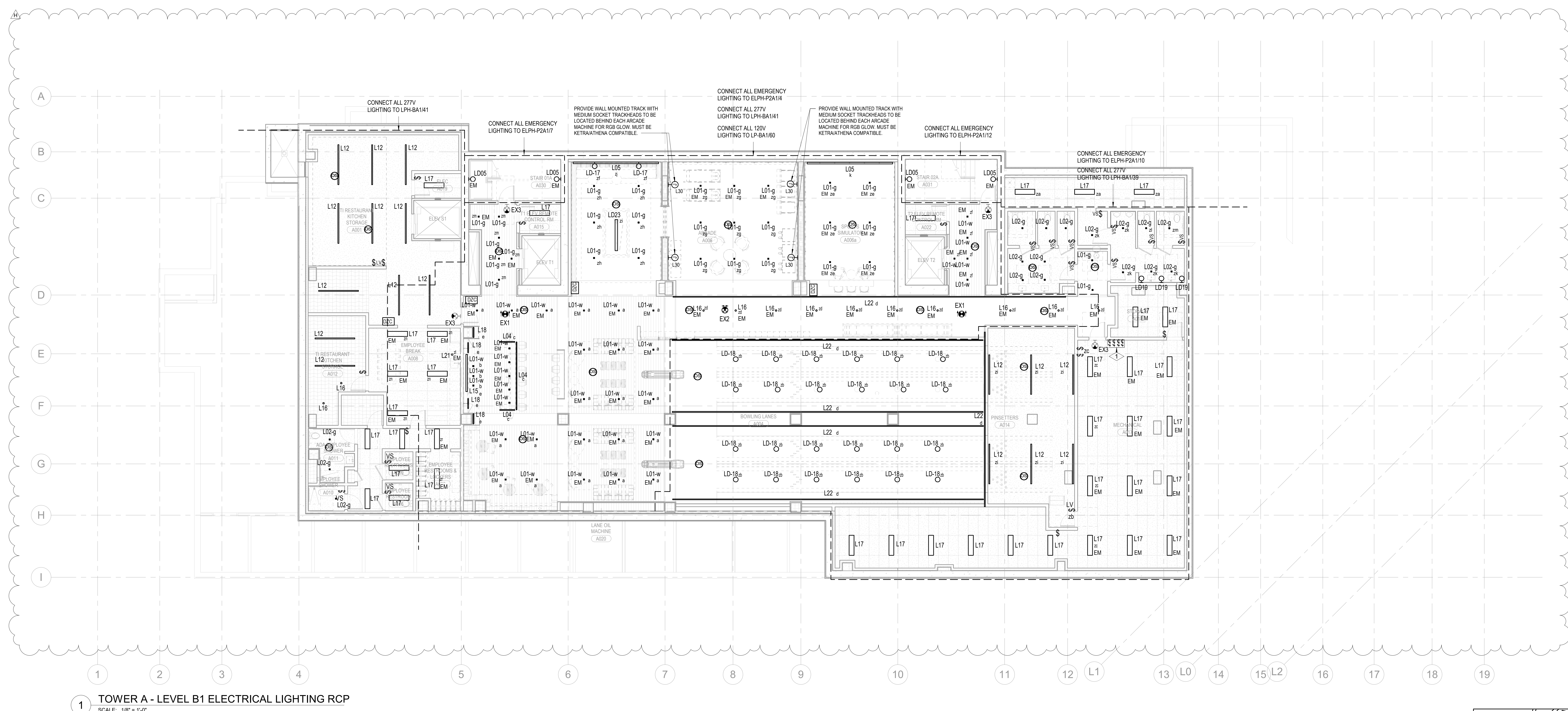

A. DRAWINGS ARE INTENDED TO SHOW GENERAL ARRANGEMENT, DESIGN, AND EXTENT OF WORK AND ARE DIAGRAMMATIC. DRAWINGS ARE NOT INTENDED TO SHOW EXACT LOCATIONS EXCEPT WHERE DIMENSIONS ARE SHOWN. ELECTRICAL WORK IS SHOWN ON AN "AS SHOWN" BASIS. THE CONTRACTOR SHALL BE RESPONSIBLE FOR OBTAINING ALL NECESSARY PERMITS AND FOR OBTAINING ALL NECESSARY INFORMATION PERTAINING THERETO AND FOR OBTAINING ALL NECESSARY INFORMATION PERTAINING TO THE EXISTING ELECTRICAL SYSTEMS AND CONDITIONS IN THE FIELD. SHALL BE SUBMITTED TO THE CONSTRUCTION MANAGER FOR CONSIDERATION BEFORE PROCEEDING WITH WORK.

B. ELECTRICAL PERMITS AND INSPECTIONS WILL BE REQUIRED TO BE OBTAINED FOR A COMPLETE ELECTRICAL SYSTEM AS INDICATED ON DRAWINGS AND SPECIFICATIONS. PROVIDE EX SIGNS AND CONNECT EX SIGNS AND LUMINAIRES NOTED AS EMERGENCY USE ONLY TO POWER SUPPLY AND EMERGENCY LIGHTS.

C. REFER TO LUMINAIRE SCHEDULE FOR INFORMATION.

D. FIXTURE CATALOG NUMBERS ARE SUBJECT TO CHANGE BY MANUFACTURER. VERIFY CATALOG NUMBERS AND LUMINAIRE SCHEDULE FOR INFORMATION.

E. VERIFY EQUIPMENT SIZES AND POWER REQUIREMENTS FOR EQUIPMENT PROVIDED BY OTHERS.

F. ELECTRICAL CONDUTS IN FINISHED SPACES SHALL BE CONCEALED. COORDINATE WITH OTHER TRADES AND USE CHASES AND CEILING SPACES. LOCATIONS OF ELECTRICAL JUNCTION BOXES IN FINISHED SPACES SHALL BE APPROVED BY ARCHITECT PRIOR TO RUSH.

1 MASTER LIGHTING CONTROL OVERRIDE KEYPAD FOR EXTERIOR LIGHTING AND INTERIOR LIGHTING, TO OVERRIDE TIMECLOCK FUNCTION. EXACT LOCATION IS TO BE COORDINATED WITH AND CONFIRMED BY OWNER PRIOR TO INSTALLATION.

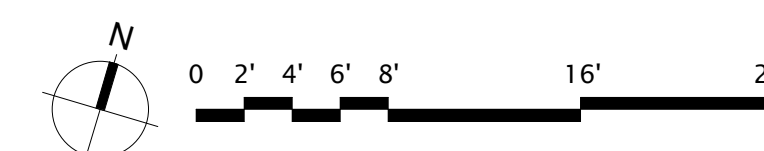
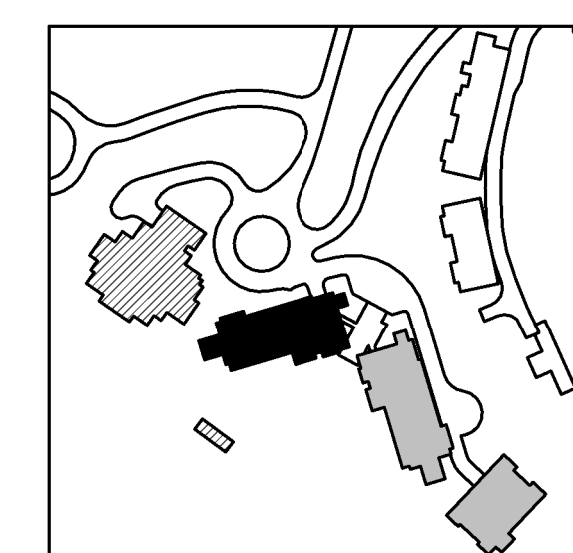
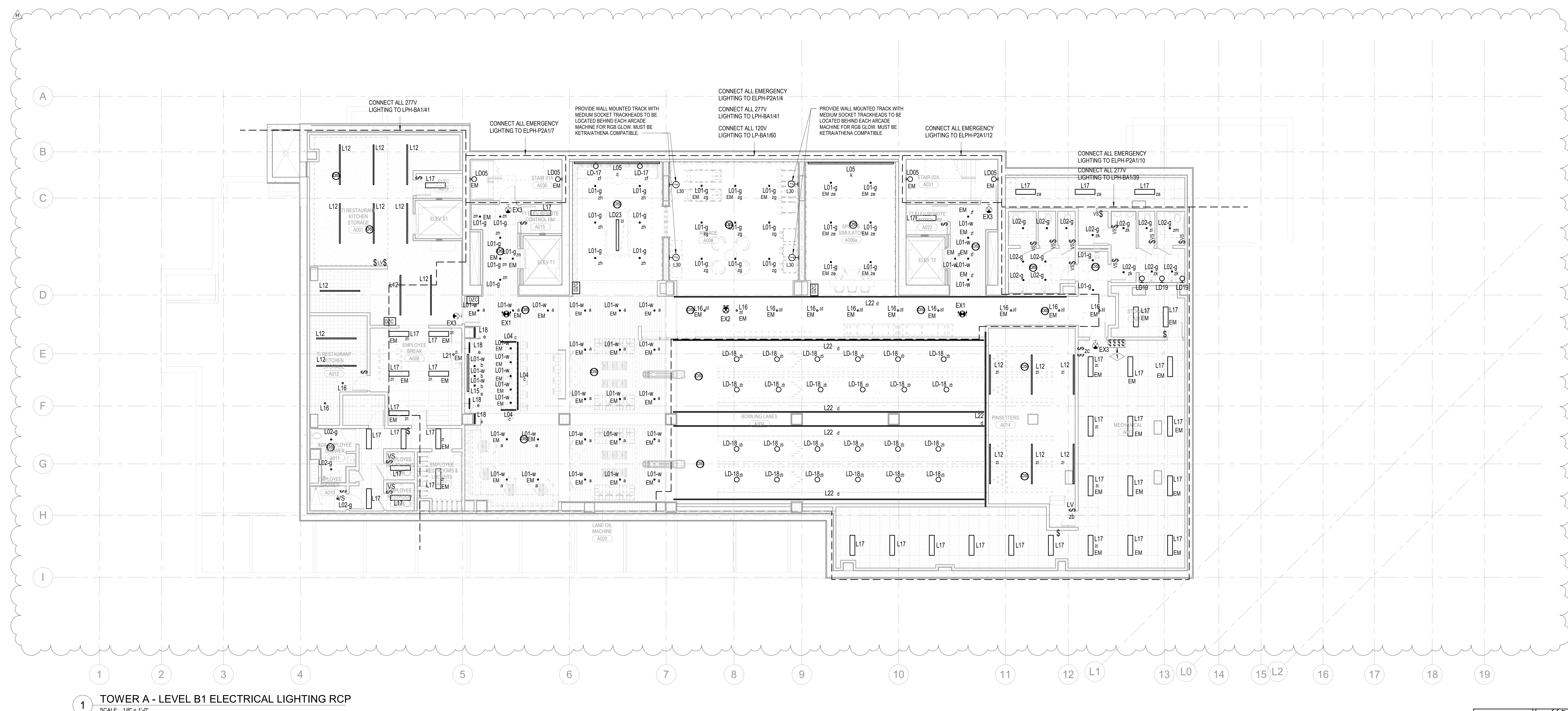

1 TOWER A - LEVEL B1 ELECTRICAL LIGHTING RCP
SCALE: 1/8" = 1'-0"

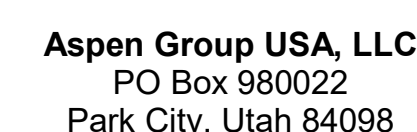

Seaside, WA 98154

principal architect _____
project manager _____
drawn by _____
checked by Checker
job no. _____
date 6/31/2024

revisions:

no.	date	
-----	------	--

IFC Set 3 of 3
5/31/2024

TOWER A - LVL B
ELECTRICAL LIGHTING
PLAN

E3.2A.01

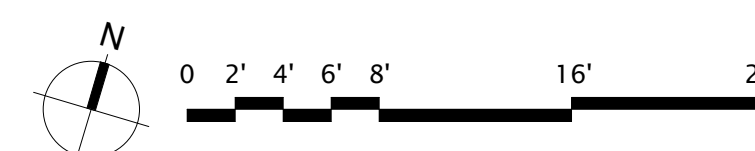
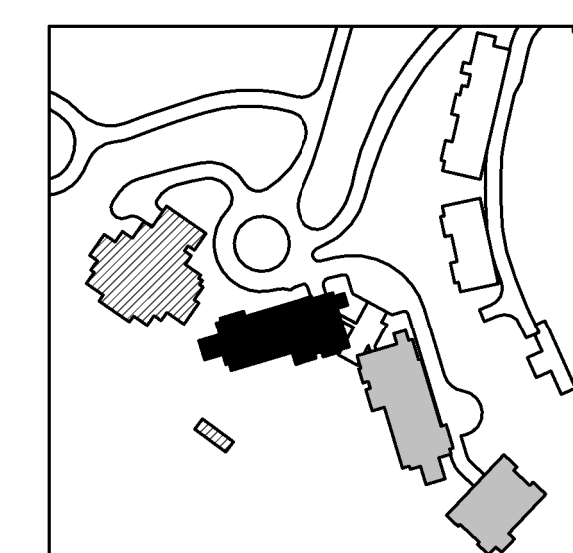
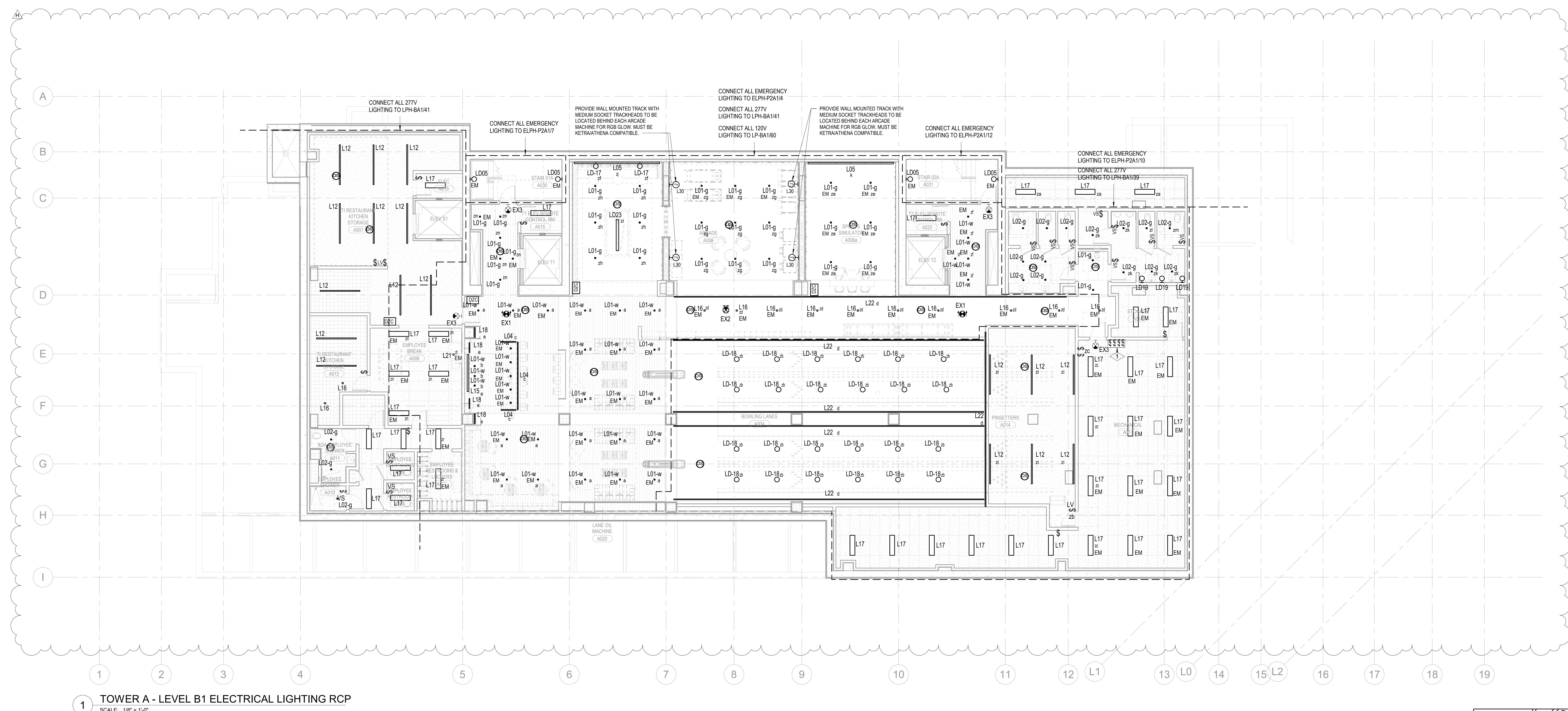

DRAWINGS ARE INTENDED TO SHOW GENERAL ARRANGEMENT, DESIGN, AND EXTENT OF WORK AND ARE DIAGRAMMATIC. DRAWINGS ARE NOT INTENDED TO SHOW EXACT DIMENSIONS UNLESS SPECIFICALLY NOTED OTHERWISE. CONTRACTOR SHALL VERIFY ALL PLANS USING STANDARD INDUSTRY SYMBOLS, BEFORE ORDERING MATERIALS OR COMMENCEMENT WITH WORK. VERIFY MEASUREMENTS PERFORMING THEREON AND REPORT ANY DISCREPANCIES IMMEDIATELY TO THE ARCHITECT. CONTRACTOR SHALL VERIFY DIMENSIONS AND CONDITIONS IN THE FIELD SHALL BE SUBMITTED TO THE CONSTRUCTION MANAGER FOR CONSIDERATION BEFORE PROCEEDING WITH WORK.

CONTRACTOR SHALL BE RESPONSIBLE FOR THE INSTALLATION OF THE REQUIRED TO INSTALL A COMPLETE ELECTRICAL SYSTEM AS INDICATED ON DRAWINGS AND SPECIFICATIONS.

PROVIDE EXIST SIGNS AND CONNECT EXIST SIGNS AND LUMINAIRES NOTED AS EMERGENCY LIGHTS TO EXIST EMERGENCY POWER SYSTEM AND PLANS.

REFER TO LUMINAIRE SCHEDULE FOR INFORMATION.

COUNTING CATALOG NUMBERS ARE SUBJECT TO CHANGE BY MANUFACTURER. VERIFY ALL EQUIPMENT, MATERIALS, AND ACCESSORIES ARE THE SAME AS SHOWN ON PLANS.

VERIFY EQUIPMENT TYPES AND POWER REQUIREMENTS FOR EQUIPMENT PROVIDED BY OTHERS.

ELC ELECTRICAL CONDUTS IN FINISHED SPACES SHALL BE CONCEALED. COORDINATE WITH OTHER TRADES AND USE CHASES AND CEILING SPACES. LOCATIONS OF ELECTRICAL JUNCTION BOXES IN FINISHED SPACES SHALL BE APPROVED BY ARCHITECT PRIOR TO ROOFING.

井

- 1 MASTER LIGHTING CONTROL OVERRIDE KEYPAD FOR EXTERIOR LIGHTING AND INTERIOR LIGHTING, TO OVERRIDE TIMECLOCK FUNCTION. EXACT LOCATION IS TO BE COORDINATED WITH AND CONFIRMED BY OWNER PRIOR TO INSTALLATION.

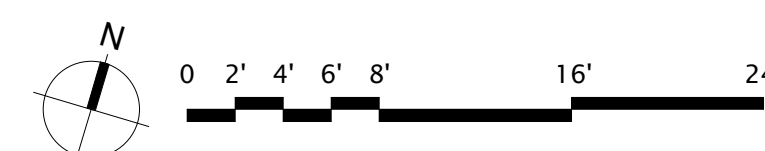
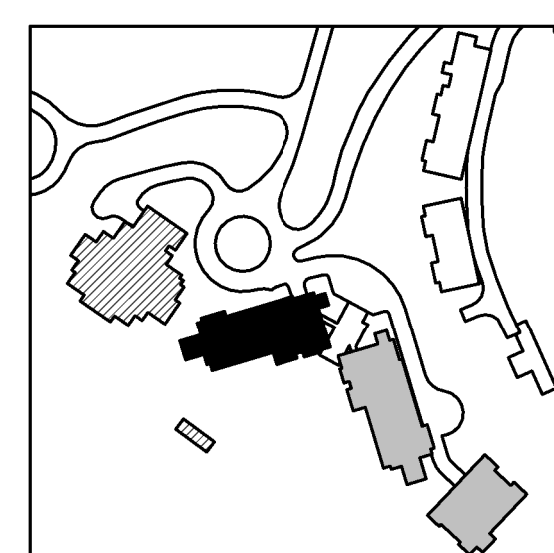
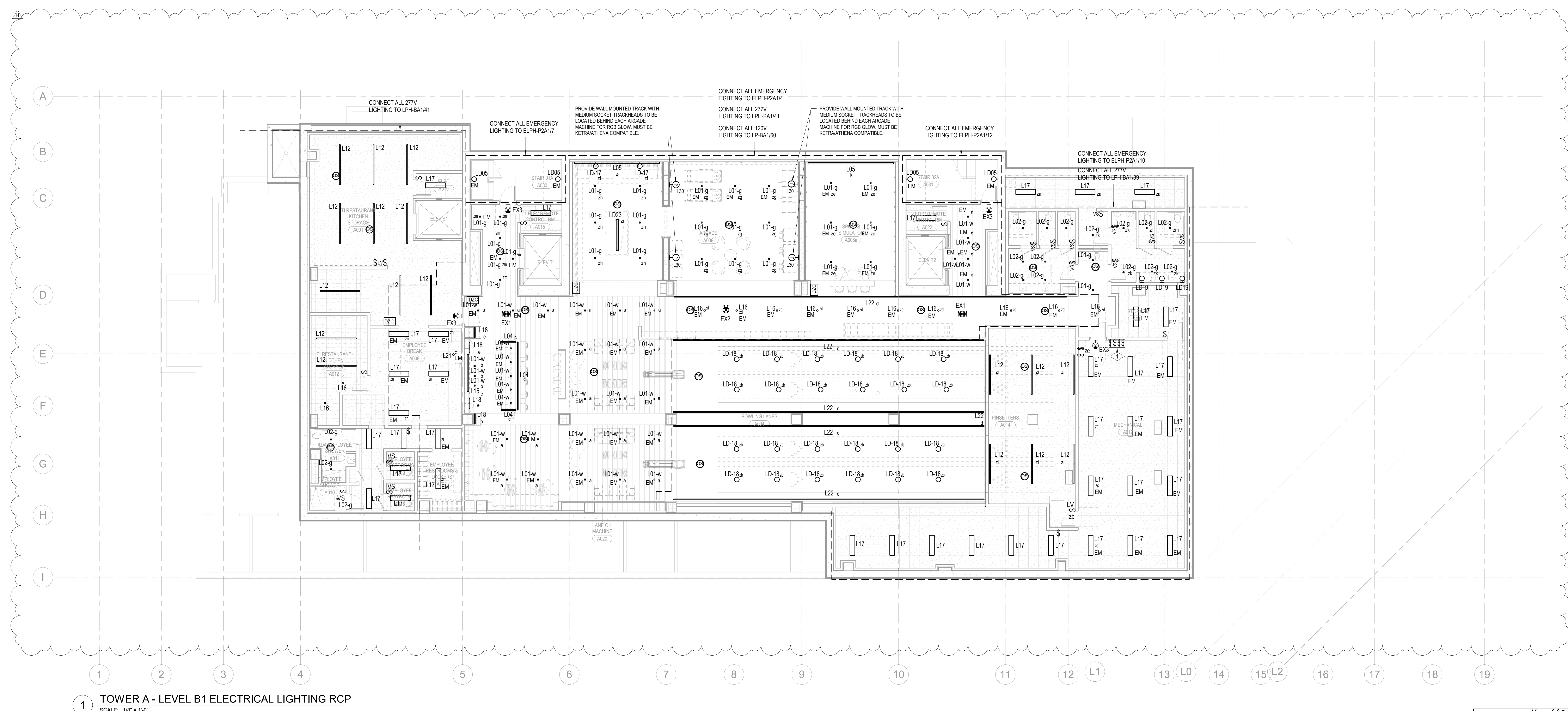

1 TOWER A - LEVEL B1 ELECTRICAL LIGHTING RCP
SCALE: 1/8" = 1'-0"

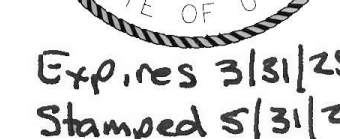

159 South Jackson St, Suite 800
Seattle, Washington 98104 USA
1 206 624 5670 olsonkundig.com

Olson Kundig

Project: **SOMMET BLANC**
300 Marsac Ave (B2 East Parcel)

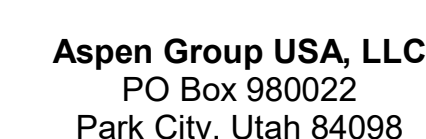

E3.4.O

DRAWINGS ARE INTENDED TO SHOW GENERAL ARRANGEMENT, DESIGN, AND EXTENT OF WORK AND ARE DIAGNOSTIC. DRAWINGS ARE NOT INTENDED TO SHOW EXACT LOCATIONS EXCEPT WHERE DIMENSIONS ARE SHOWN. ELECTRICAL WORK IS SHOWN ON PLANS USING THE CONVENTIONAL SYMBOLS OF THE NATIONAL ELECTRICAL CONTRACTORS ASSOCIATION. VERIFY MEASUREMENTS PERTAINING THERETO AND ASSUME RESPONSIBILITY THEREFOR. ANY SUBSTANTIAL DIFFERENCES BETWEEN DRAWINGS AND CONDITIONS IN THE FIELD ARE TO BE SUBMITTED TO THE ARCHITECT FOR REVIEW AND APPROVAL BEFORE PROCEEDING WITH WORK.

VERIFY EXISTING WORK, LABOR, MATERIALS, AND EQUIPMENT REQUIRED TO INSTALL A COMPLETE ELECTRICAL SYSTEM AS INDICATED ON DRAWINGS AND SPECIFICATIONS. PROVIDE EXIST SIGNS AND CONNECTION EXIST SIGNS AND LUMINAIRES NOTED AS EMERGENCY TO REMAIN TO COVER SPACES TO BE REMOVED. PROVIDE EXISTING LUMINAIRES TO REMAIN AND REFER TO LUMINAIRE SCHEDULE FOR INFORMATION.

VERIFY FUTURE CALL NUMBERS ARE SUBJECT TO CHANGE BY MANUFACTURER. VERIFY FUTURE CALL NUMBERS FOR ALL EQUIPMENT TO BE INSTALLED.

VERIFY EQUIPMENT SIZES AND POWER REQUIREMENTS FOR EQUIPMENT PROVIDED BY OTHERS.

ELECTRICAL CONDITIONS IN FINISHED SPACES SHALL BE CONCEALED. COORDINATE WITH OTHER TRADES AND USE CHASES AND CEILING SPACES. LOCATIONS OF ELECTRICAL JUNCTION BOXES IN FINISHED SPACES SHALL BE APPROVED BY ARCHITECT PRIOR TO ROUGH IN.

COORDINATE REMOTE VOLTAGE MOUNTING LOCATIONS WITH ARCHITECT PRIOR TO ROUGH IN.

COORDINATE REMOTE DISCONNECT WITH ARCHITECT AND OWNER PRIOR TO PURCHASE AND INSTALLATION.

1 SUPPLY AND INSTALL CEILING MOUNTED JUNCTION BOX COMPLETE WITH CAPPED LIGHTING CIRCUIT WIRING
FOR INSTALLATION OF FUTURE CLOSELIGHT FIXTURE.

2 SUPPLY AND INSTALL LUTRON RADIO RA2 SYSTEM TO PROVIDE PARTIAL LIGHTING CONTROL IN THE
RESIDENTIAL UNITS MASTER BEDROOM (DENOTED AS BED 1) AND ALL ROOMS WITH MORE THAN THREE (3)
LIGHTING CONTROL ZONES ARE TO BE CONTROLLED BY THE LUTRON RADIO RA2 SYSTEM. ALL ROOMS WITH
THREE (3) LIGHTING CONTROL ZONES OR LESS ARE TO BE CONTROLLED BY LOCAL DIMMERS.

3 LUTRON WIRELESS PICO CONTROL SWITCH IS TO BE SUPPLIED AND INSTALLED FOR SHADE CONTROL.

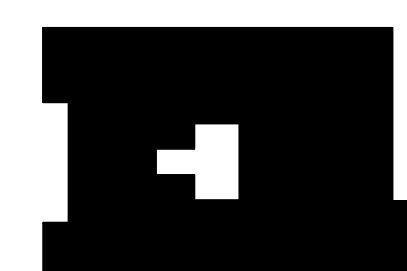

1 TOWER C - ELECTRICAL LIGHTING UNIT PLAN - O
SCALE: 1/4" = 1'-0"

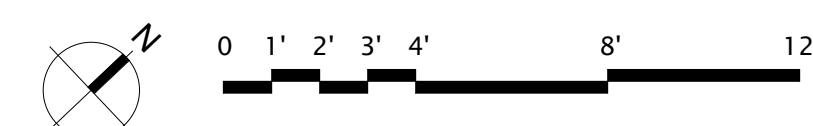

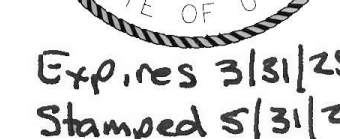

159 South Jackson St, Suite 800
Seattle, Washington 98104 USA
1 206 624 5670 olsonkundig.com

Olson Kundia

Project: **SOMMET BLANC**
300 Marsac Ave (B2 East Parcel)

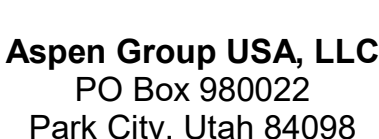

date

E3.4.O

A. DRAWINGS ARE INTENDED TO SHOW GENERAL ARRANGEMENT, DESIGN, AND EXTENT OF WORK AND ARE DIAGRAMMATIC. DRAWINGS ARE NOT INTENDED TO SHOW EXACT LOCATIONS EXCEPT WHERE DIMENSIONS ARE SHOWN. ELECTRICAL WORK IS SHOWN ON PLANS USING STANDARD ELECTRICAL SYMBOLS AND NOTATION. COMMENCEMENT OF WORK SHALL BE BASED ON WORK VERIFY MEASUREMENTS PERTAINING THERETO AND ASSUME RESPONSIBILITY THEREFOR. ANY SUBSTANTIAL DIFFERENCES BETWEEN DRAWINGS AND CONDITIONS IN THE FIELD SHALL BE SUBMITTED TO THE ARCHITECT FOR REVIEW AND APPROVAL PRIOR TO PROCEEDING WITH WORK.

B. THE CONTRACTOR SHALL OBTAIN LABOR, MATERIALS, AND EQUIPMENT REQUIRED TO INSTALL A COMPLETE ELECTRICAL SYSTEM AS INDICATED ON DRAWINGS AND SPECIFICATIONS. PROVIDE EXIST SIGNS AND CONNECT EXIST SIGNS AND LUMINAIRES NOTED AS EMERGENCY TO EXIST (E)G: SMOKE DETECTOR, EXISTING EMERGENCY LIGHTS, ETC.

C. REFER TO LUMINAIRE SCHEDULE FOR INFORMATION.

D. FUTURE CALLING NUMBERS ARE SUBJECT TO CHANGE BY MANUFACTURER. VERIFY FUTURE CALLING NUMBERS PRIOR TO INSTALLATION.

E. VERIFY EQUIPMENT SIZES AND POWER REQUIREMENTS FOR EQUIPMENT PROVIDED BY OTHERS.

F. ELECTRICAL CONDITIONS IN FINISHED SPACES SHALL BE CONCEALED. COORDINATE WITH OTHER TRADES AND USE CHASES AND CEILING SPACES. LOCATIONS OF ELECTRICAL JUNCTION BOXES IN FINISHED SPACES SHALL BE APPROVED BY ARCHITECT PRIOR TO ROUGH IN.

G. COORDINATE REMOVE DRYER MOUNTING LOCATIONS WITH ARCHITECT PRIOR TO ROUGH IN. COORDINATE LUMINAIRE VOLTAGE WITH ARCHITECT AND OWNER PRIOR TO PURCHASE AND INSTALLATION OF ELECTRICAL FIXTURES.

H. COORDINATE REMOVE DRYER MOUNTING LOCATIONS WITH ARCHITECT PRIOR TO ROUGH IN. COORDINATE LUMINAIRE VOLTAGE WITH ARCHITECT AND OWNER PRIOR TO PURCHASE AND INSTALLATION OF ELECTRICAL FIXTURES.

1 SUPPLY AND INSTALL CEILING MOUNTED JUNCTION BOX COMPLETE WITH CAPPED LIGHTING CIRCUIT WIRING
FOR INSTALLATION OF FUTURE CLOSELIGHT FIXTURE.

2 SUPPLY AND INSTALL LUTRON RADIO RA2 SYSTEM TO PROVIDE PARTIAL LIGHTING CONTROL IN THE
RESIDENTIAL UNITS MASTER BEDROOM (DENOTED AS 'BED 1') AND ALL ROOMS WITH MORE THAN THREE (3)
LIGHTING CONTROL ZONES ARE TO BE CONTROLLED BY THE LUTRON RADIO RA2 SYSTEM. ALL ROOMS WITH
THREE (3) LIGHTING CONTROL ZONES OR LESS ARE TO BE CONTROLLED BY LOCAL DIMMERS.

3 LUTRON WIRELESS PICO CONTROL SWITCH IS TO BE SUPPLIED AND INSTALLED FOR SHADE CONTROL.

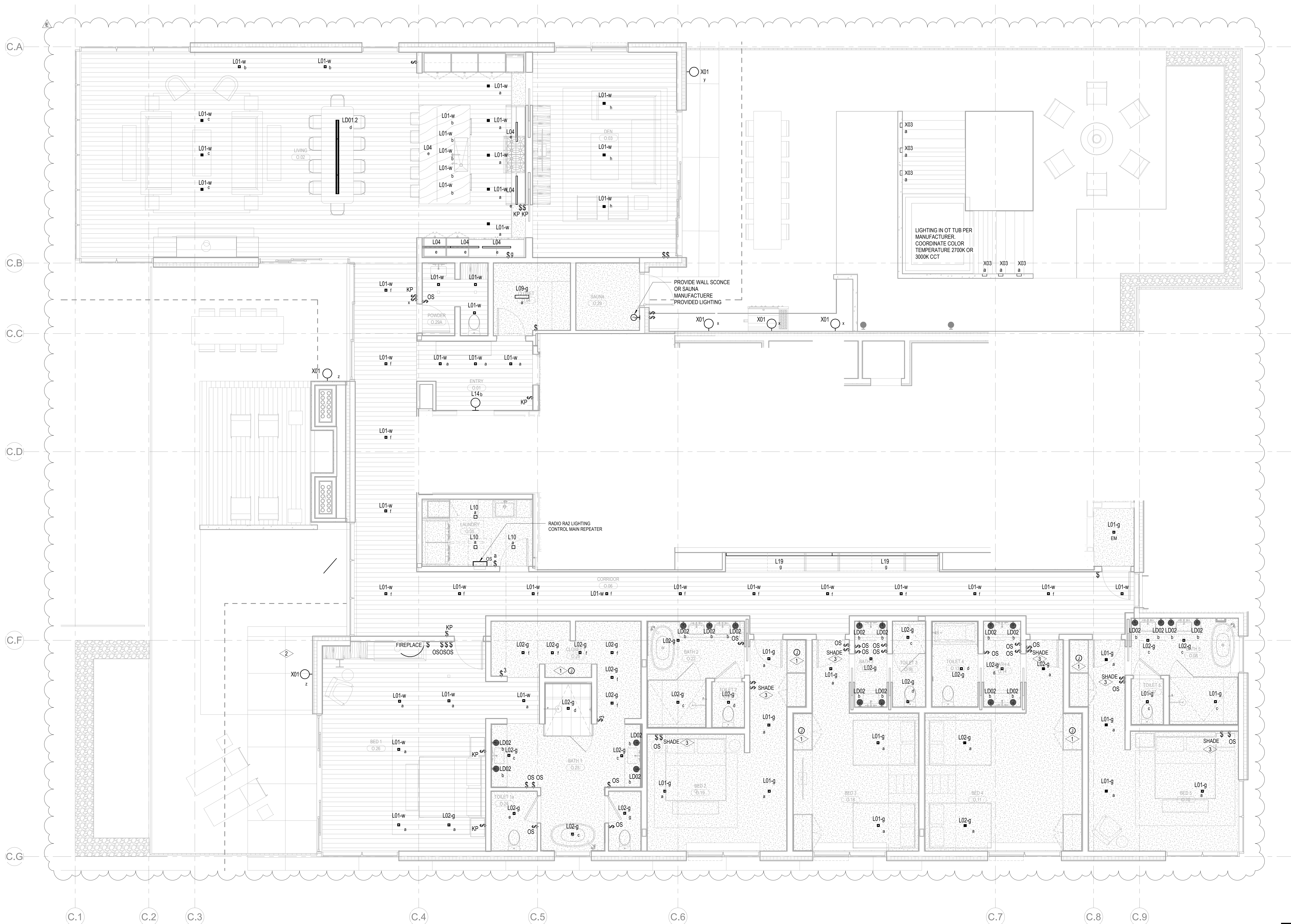

1 TOWER C - ELECTRICAL LIGHTING UNIT PLAN - O
SCALE: 1/4" = 1'-0"

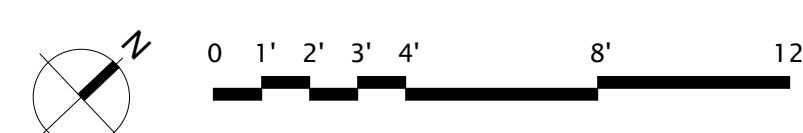

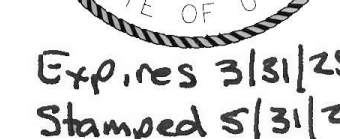

159 South Jackson St, Suite 800
Seattle, Washington 98104 USA
1 206 624 5670 olsonkundig.com

Olson Kundig

Project: **SOMMET BLANC**
300 Marsac Ave (B2 East Parcel)

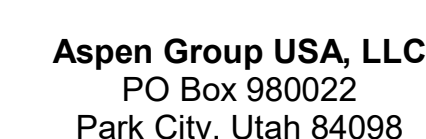

principal architect _____
project manager _____
drawn by _____
checked by Checker
job no. _____
date 05/31/2024

[illegible]

no.	date	
-----	------	--

IFC Set 3 of 3
05/31/2024

TOWER C ELECTRICAL
LIGHTING PLAN - UNIT O

E3.4.O

DRAWINGS ARE INTENDED TO SHOW GENERAL ARRANGEMENT, DESIGN, AND EXTENT OF WORK AND ARE DIAGNOSTIC. DRAWINGS ARE NOT INTENDED TO SHOW EXACT LOCATIONS EXCEPT WHERE DIMENSIONS ARE SHOWN. ELECTRICAL WORK IS SHOWN ON PLANS USING THE CONVENTIONAL SYMBOLS OF THE NATIONAL ELECTRICAL CODE. COMMENCEMENT WITH WORK. VERIFY MEASUREMENTS PERTAINING THERETO AND ASSURE RESPONSIBILITY THEREFOR. ANY SUBSTANTIAL DIFFERENCES BETWEEN DRAWINGS AND CONDITIONS IN THE FIELD ARE TO BE SUBMITTED TO THE ARCHITECT FOR REVIEW AND APPROVAL BEFORE PROCEEDING WITH WORK.

VERIFY EXISTING WORK, LABOR, MATERIALS, AND EQUIPMENT REQUIRED TO INSTALL A COMPLETE ELECTRICAL SYSTEM AS INDICATED ON DRAWINGS AND SPECIFICATIONS. PROVIDE EXIST SIGNS AND CONNECTION EXIST SIGNS AND LUMINAIRES NOTED AS EMERGENCY TO PROVIDE COVER SPACE FOR THE WORK. VERIFY THE LOCATION OF THE EXISTING ELECTRICAL REFERENCE TO LUMINAIRE SCHEDULE FOR INFORMATION.

VERIFY FUTURE CALL NUMBERS ARE SUBJECT TO CHANGE BY MANUFACTURER. VERIFY FUTURE CALL NUMBERS FOR THE WORK.

VERIFY EQUIPMENT SIZES AND POWER REQUIREMENTS FOR EQUIPMENT PROVIDED BY OTHERS.

ELECTRICAL CONDITIONS IN FINISHED SPACES SHALL BE CONCEALED. COORDINATE WITH OTHER TRADES AND USE CHASES AND CEILING SPACES. LOCATIONS OF ELECTRICAL JUNCTION BOXES IN FINISHED SPACES SHALL BE APPROVED BY ARCHITECT PRIOR TO ROUGH IN.

COORDINATE REMOTE VOLTAGE MOUNTING LOCATIONS WITH ARCHITECT PRIOR TO ROUGH IN.

COORDINATE REMOTE VOLTAGE WITH ARCHITECT AND OWNER PRIOR TO PURCHASE AND INSTALLATION.

1 SUPPLY AND INSTALL CEILING MOUNTED JUNCTION BOX COMPLETE WITH CAPPED LIGHTING CIRCUIT WIRING
FOR INSTALLATION OF FUTURE CLOSELIGHT FIXTURE.

2 SUPPLY AND INSTALL LUTRON RADIO RA2 SYSTEM TO PROVIDE PARTIAL LIGHTING CONTROL IN THE
RESIDENTIAL UNITS MASTER BEDROOM (DENOTED AS BED 1) AND ALL ROOMS WITH MORE THAN THREE (3)
LIGHTING CONTROL ZONES ARE TO BE CONTROLLED BY THE LUTRON RADIO RA2 SYSTEM. ALL ROOMS WITH
THREE (3) LIGHTING CONTROL ZONES OR LESS ARE TO BE CONTROLLED BY LOCAL DIMMERS.

3 LUTRON WIRELESS PICO CONTROL SWITCH IS TO BE SUPPLIED AND INSTALLED FOR SHADE CONTROL.

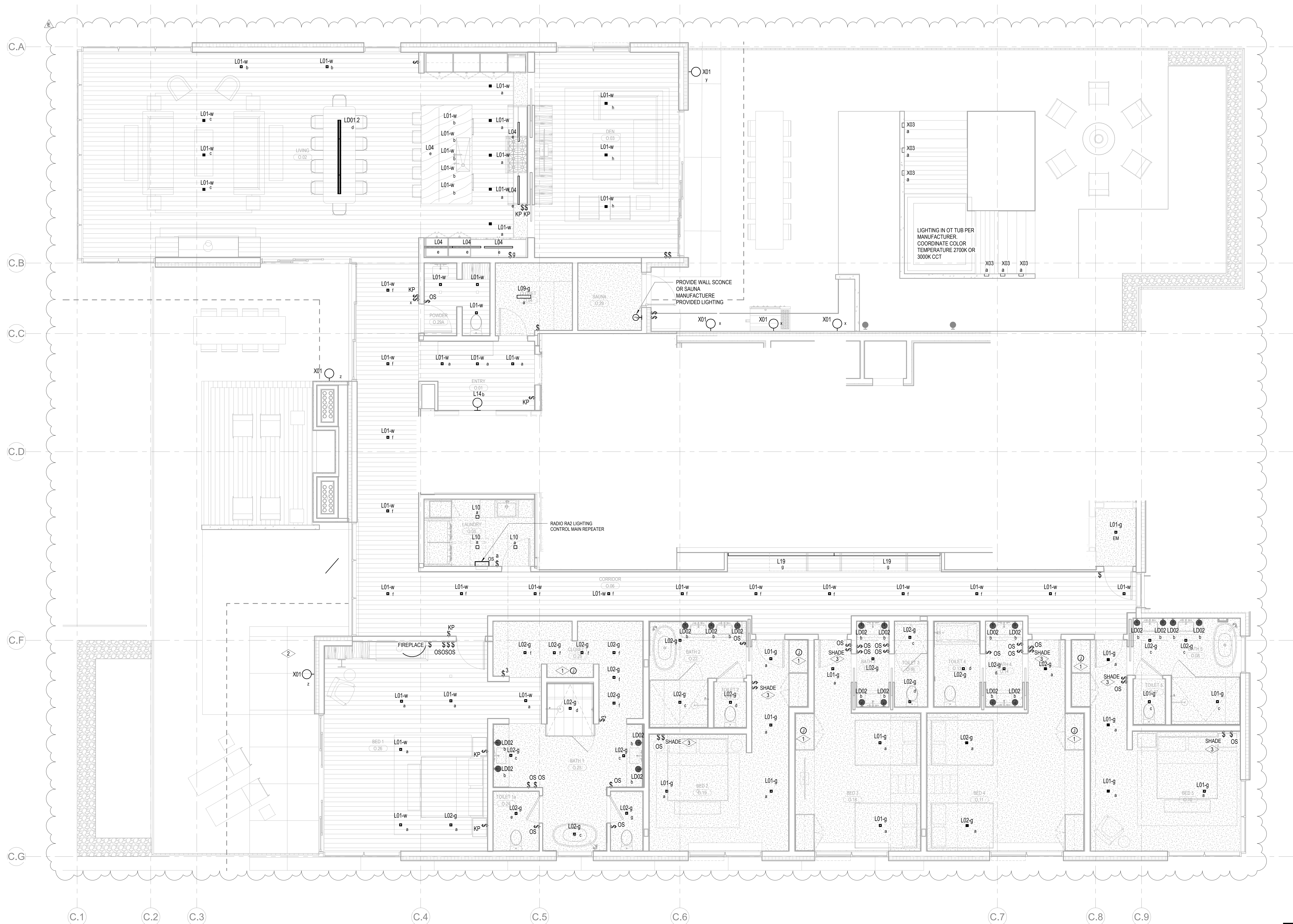

1 TOWER C - ELECTRICAL LIGHTING UNIT PLAN - O
SCALE: 1/4" = 1'-0"

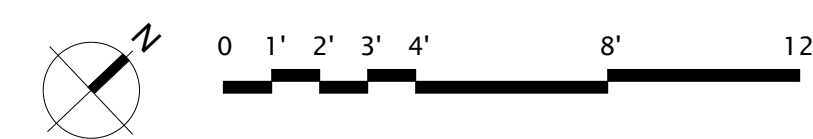

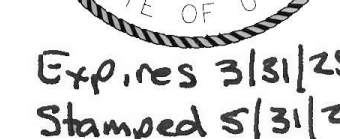

159 South Jackson St, Suite 800
Seattle, Washington 98104 USA
1 206 624 5670 olsonkundig.com

Olson Kundia

Project: **SOMMET BLANC**
300 Marsac Ave (B2 East Parcel)

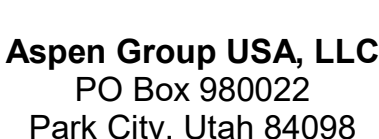

TOWER C ELECTRICAL
LIGHTING PLAN - UNIT O

E3.4.O

A. DRAWINGS ARE INTENDED TO SHOW GENERAL ARRANGEMENT, DESIGN, AND EXTENT OF WORK AND ARE DIAGRAMMATIC. DRAWINGS ARE NOT INTENDED TO SHOW EXACT LOCATIONS EXCEPT WHERE DIMENSIONS ARE SHOWN. ELECTRICAL WORK IS SHOWN ON PLANS USING STANDARD ELECTRICAL SYMBOLS AND NOTATION. COMMENCEMENT OF WORK SHALL BE BASED ON WORK VERY MEASUREMENTS PERTAINING THERETO AND ASSUME RESPONSIBILITY THEREFOR. ANY SUBSTANTIAL DIFFERENCES BETWEEN DRAWINGS AND CONDITIONS IN THE FIELD SHALL BE SUBMITTED TO THE ARCHITECT FOR REVIEW AND APPROVAL BEFORE PROCEEDING WITH WORK.

B. CONTRACT PERFORMANCE INCLUDES LABOR, MATERIALS, AND EQUIPMENT REQUIRED TO INSTALL A COMPLETE ELECTRICAL SYSTEM AS INDICATED ON DRAWINGS AND SPECIFICATIONS.

C. PROVIDE EXISTING SIGNS AND CONNECT EXIST SIGNS AND LUMINAIRES NOTED AS EMERGENCY TO EXISTING ELECTRICAL SYSTEM.

D. REFER TO LUMINAIRE SCHEDULE FOR INFORMATION.

E. FIXTURE CATALOG NUMBERS ARE SUBJECT TO CHANGE BY MANUFACTURER. VERIFY FIXTURE CATALOG NUMBERS WITH MANUFACTURER.

F. VERIFY EQUIPMENT SIZES AND POWER REQUIREMENTS FOR EQUIPMENT PROVIDED BY OTHERS.

G. ELECTRICAL CONDITIONS IN FINISHED SPACES SHALL BE CONCEALED. COORDINATE WITH OTHER TRADES AND USE CHASES AND CEILING SPACES. LOCATIONS OF ELECTRICAL JUNCTION BOXES IN FINISHED SPACES SHALL BE APPROVED BY ARCHITECT PRIOR TO ROUGH IN.

H. COORDINATE REMOTE DETERMINE MOUNTING LOCATIONS WITH ARCHITECT PRIOR TO ROUGH IN. COORDINATE LUMINAIRE VOLTAGE WITH ARCHITECT AND OWNER PRIOR TO PURCHASE AND INSTALLATION.

1 SUPPLY AND INSTALL CEILING MOUNTED JUNCTION BOX COMPLETE WITH CAPPED LIGHTING CIRCUIT WIRING
FOR INSTALLATION OF FUTURE CLOSELIGHT FIXTURE.

2 SUPPLY AND INSTALL LUTRON RADIO RA2 SYSTEM TO PROVIDE PARTIAL LIGHTING CONTROL IN THE
RESIDENTIAL UNITS MASTER BEDROOM (DENOTED AS BED 1) AND ALL ROOMS WITH MORE THAN THREE (3)
LIGHTING CONTROL ZONES ARE TO BE CONTROLLED BY THE LUTRON RADIO RA2 SYSTEM. ALL ROOMS WITH
THREE (3) LIGHTING CONTROL ZONES OR LESS ARE TO BE CONTROLLED BY LOCAL DIMMERS.

3 LUTRON WIRELESS PICO CONTROL SWITCH IS TO BE SUPPLIED AND INSTALLED FOR SHADE CONTROL.

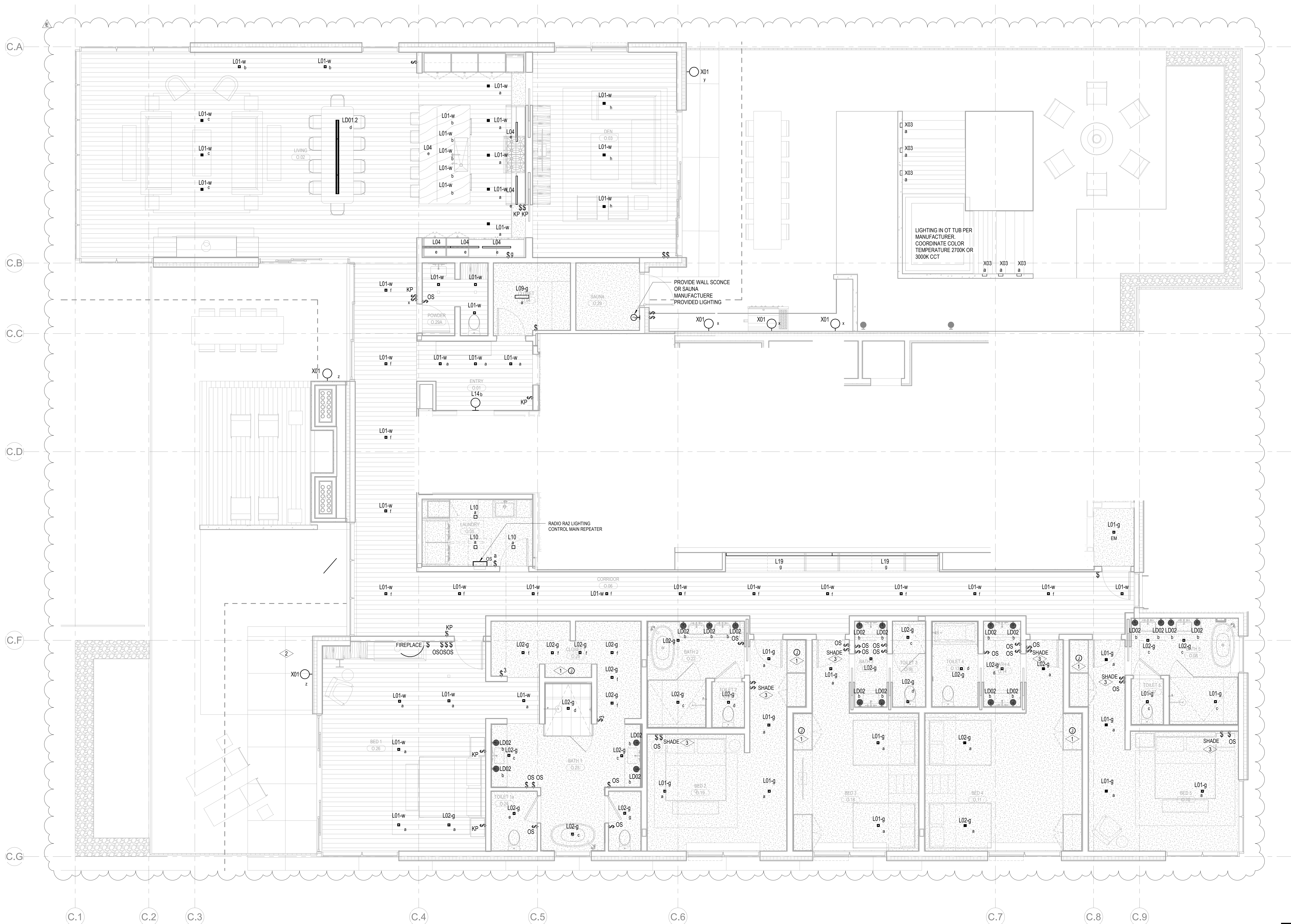

1 TOWER C - ELECTRICAL LIGHTING UNIT PLAN - 0
SCALE: 1/4" = 1'-0"

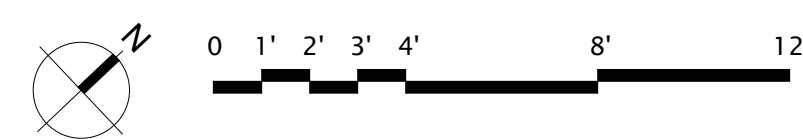

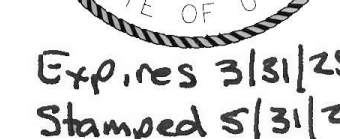

159 South Jackson St, Suite 800
Seattle, Washington 98104 USA
1 206 624 5670 olsonkundig.com

Olson Kundig

Project: **SOMMET BLANC**
300 Marsac Ave (B2 East Parcel)

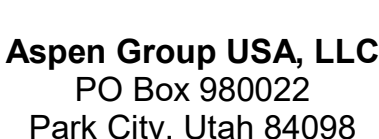

E3.4.O

A. DRAWINGS ARE INTENDED TO SHOW GENERAL ARRANGEMENT, DESIGN, AND EXTENT OF WORK AND ARE DIAGRAMMATIC. DRAWINGS ARE NOT INTENDED TO SHOW EXACT LOCATIONS EXCEPT WHERE DIMENSIONS ARE SHOWN. ELECTRICAL WORK IS SHOWN ON PLANS USING STANDARD ELECTRICAL SYMBOLS AND NOTATION. COMMENCEMENT OF WORK SHALL BE BASED ON WORK VERIFY MEASUREMENTS PERTAINING THERETO AND ASSUME RESPONSIBILITY THEREFOR. ANY SUBSTANTIAL DIFFERENCES BETWEEN DRAWINGS AND CONDITIONS IN THE FIELD SHALL BE SUBMITTED TO THE ARCHITECT FOR REVIEW AND APPROVAL PRIOR TO PROCEEDING WITH WORK.

B. THE CONTRACTOR SHALL OBTAIN LABOR, MATERIALS, AND EQUIPMENT REQUIRED TO INSTALL A COMPLETE ELECTRICAL SYSTEM AS INDICATED ON DRAWINGS AND SPECIFICATIONS. PROVIDE EXIST SIGNS AND CONNECT EXIST SIGNS AND LUMINAIRES NOTED AS EMERGENCY TO EXIST (E)G: SMOKE DETECTOR, EXISTING EMERGENCY LIGHTS, ETC.

C. REFER TO LUMINAIRE SCHEDULE FOR INFORMATION.

D. FUTURE CALLING NUMBERS ARE SUBJECT TO CHANGE BY MANUFACTURER. VERIFY FUTURE CALLING NUMBERS PRIOR TO INSTALLATION.

E. VERIFY EQUIPMENT SIZES AND POWER REQUIREMENTS FOR EQUIPMENT PROVIDED BY OTHERS.

F. ELECTRICAL CONDITIONS IN FINISHED SPACES SHALL BE CONCEALED. COORDINATE WITH OTHER TRADES AND USE CHASES AND CEILING SPACES. LOCATIONS OF ELECTRICAL JUNCTION BOXES IN FINISHED SPACES SHALL BE APPROVED BY ARCHITECT PRIOR TO ROUGH IN.

G. COORDINATE REMOVE DRYER MOUNTING LOCATIONS WITH ARCHITECT PRIOR TO ROUGH IN. COORDINATE LUMINAIRE VOLTAGE WITH ARCHITECT AND OWNER PRIOR TO PURCHASE AND INSTALLATION OF ELECTRICAL FIXTURES.

H. COORDINATE REMOVE DRYER MOUNTING LOCATIONS WITH ARCHITECT PRIOR TO ROUGH IN. COORDINATE LUMINAIRE VOLTAGE WITH ARCHITECT AND OWNER PRIOR TO PURCHASE AND INSTALLATION OF ELECTRICAL FIXTURES.

1 SUPPLY AND INSTALL CEILING MOUNTED JUNCTION BOX COMPLETE WITH CAPPED LIGHTING CIRCUIT WIRING
FOR INSTALLATION OF FUTURE CLOSELIGHT FIXTURE.

2 SUPPLY AND INSTALL LUTRON RADIO RA2 SYSTEM TO PROVIDE PARTIAL LIGHTING CONTROL IN THE
RESIDENTIAL UNITS MASTER BEDROOM (DENOTED AS BED 1) AND ALL ROOMS WITH MORE THAN THREE (3)
LIGHTING CONTROL ZONES ARE TO BE CONTROLLED BY THE LUTRON RADIO RA2 SYSTEM. ALL ROOMS WITH
THREE (3) LIGHTING CONTROL ZONES OR LESS ARE TO BE CONTROLLED BY LOCAL DIMMERS.

3 LUTRON WIRELESS PICO CONTROL SWITCH IS TO BE SUPPLIED AND INSTALLED FOR SHADE CONTROL.

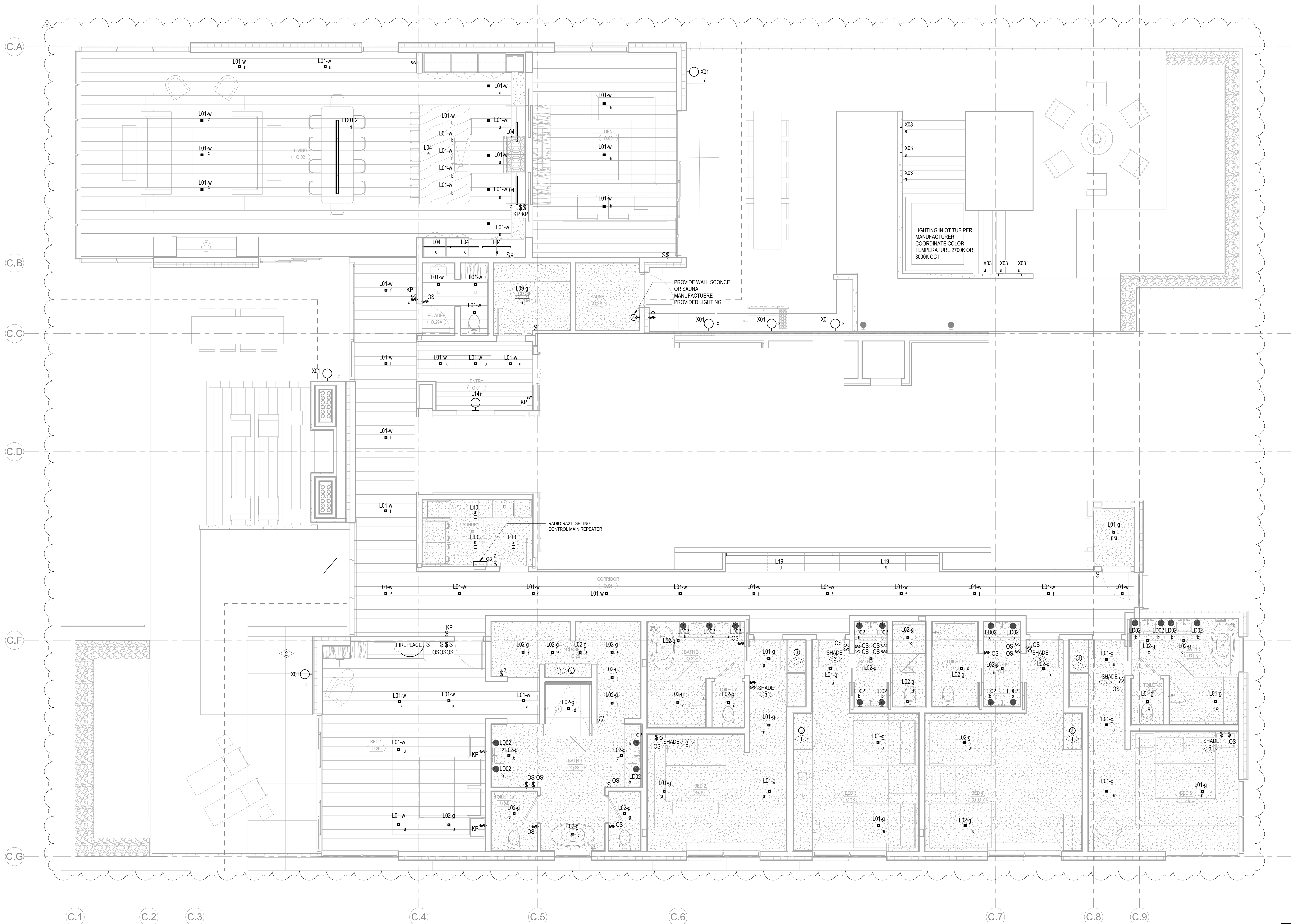

1 TOWER C - ELECTRICAL LIGHTING UNIT PLAN - O
SCALE: 1/4" = 1'-0"

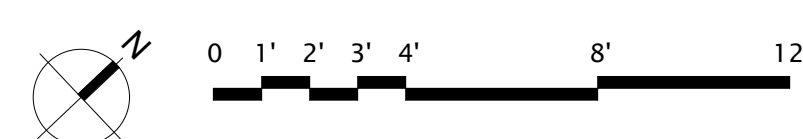

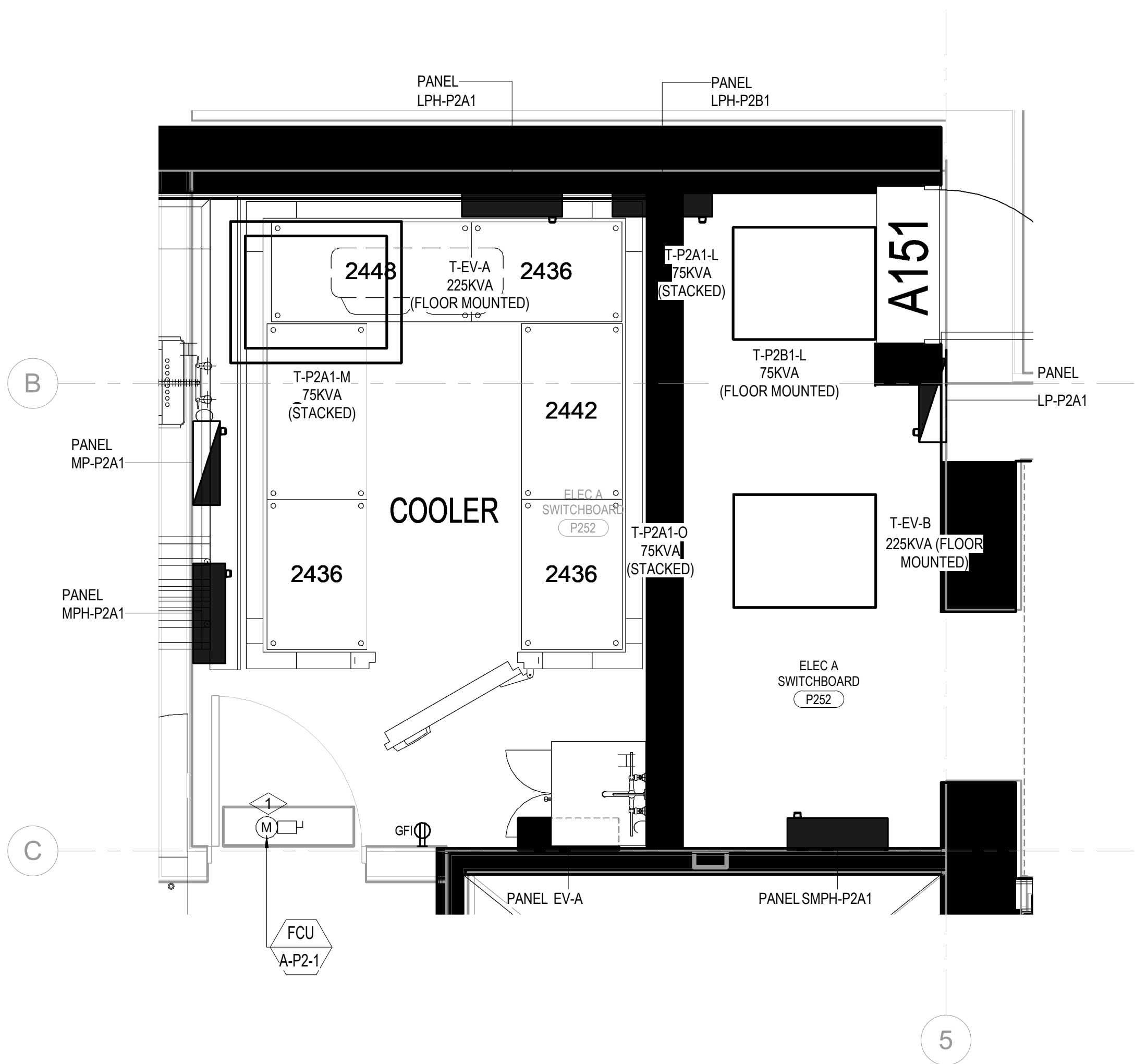

1 ELECTRICAL A SWITCHBOARD
SCALE: 1/2" = 1'-0"

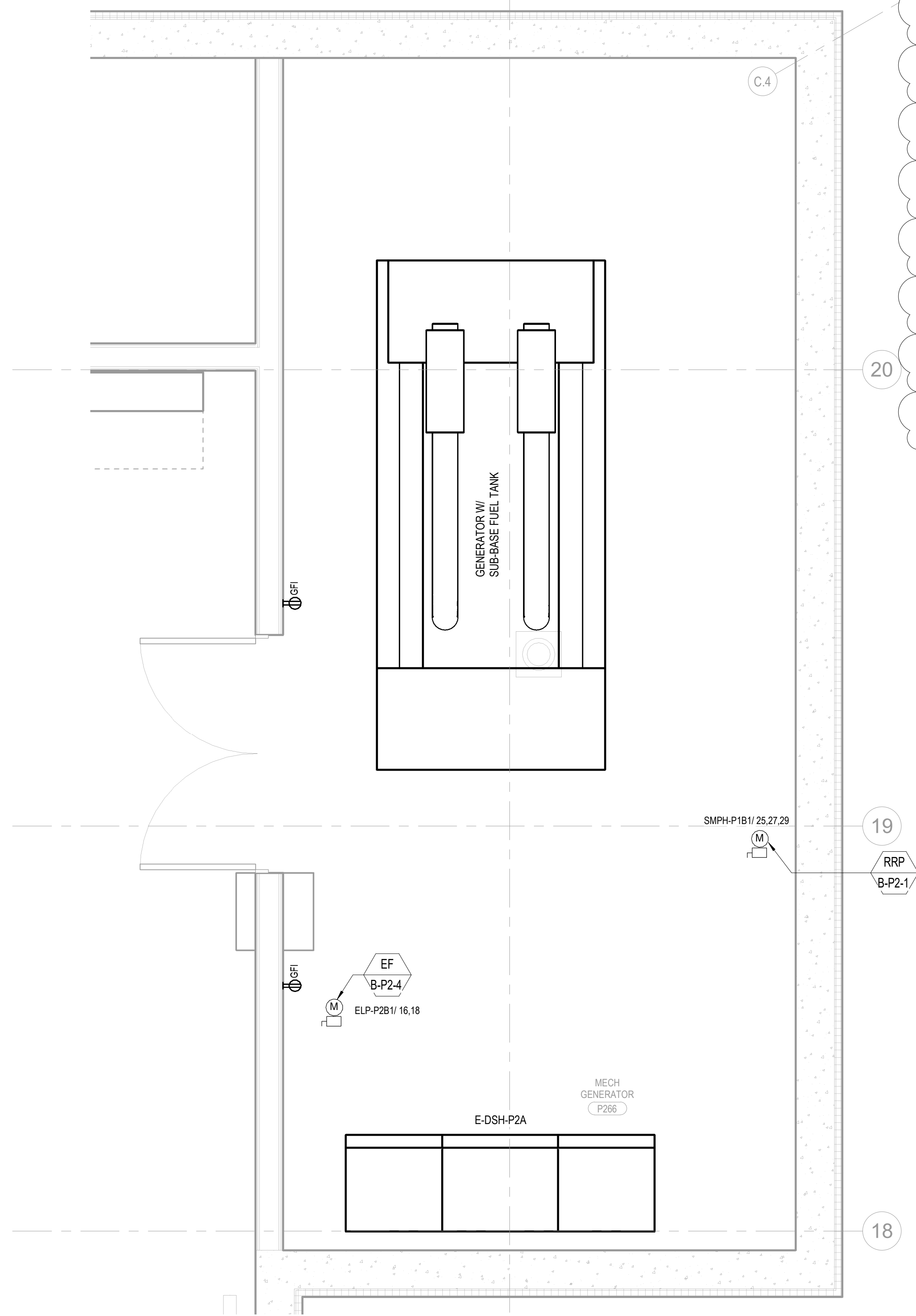

3 GENERATOR ROOM
SCALE: 1/2" = 1'-0"

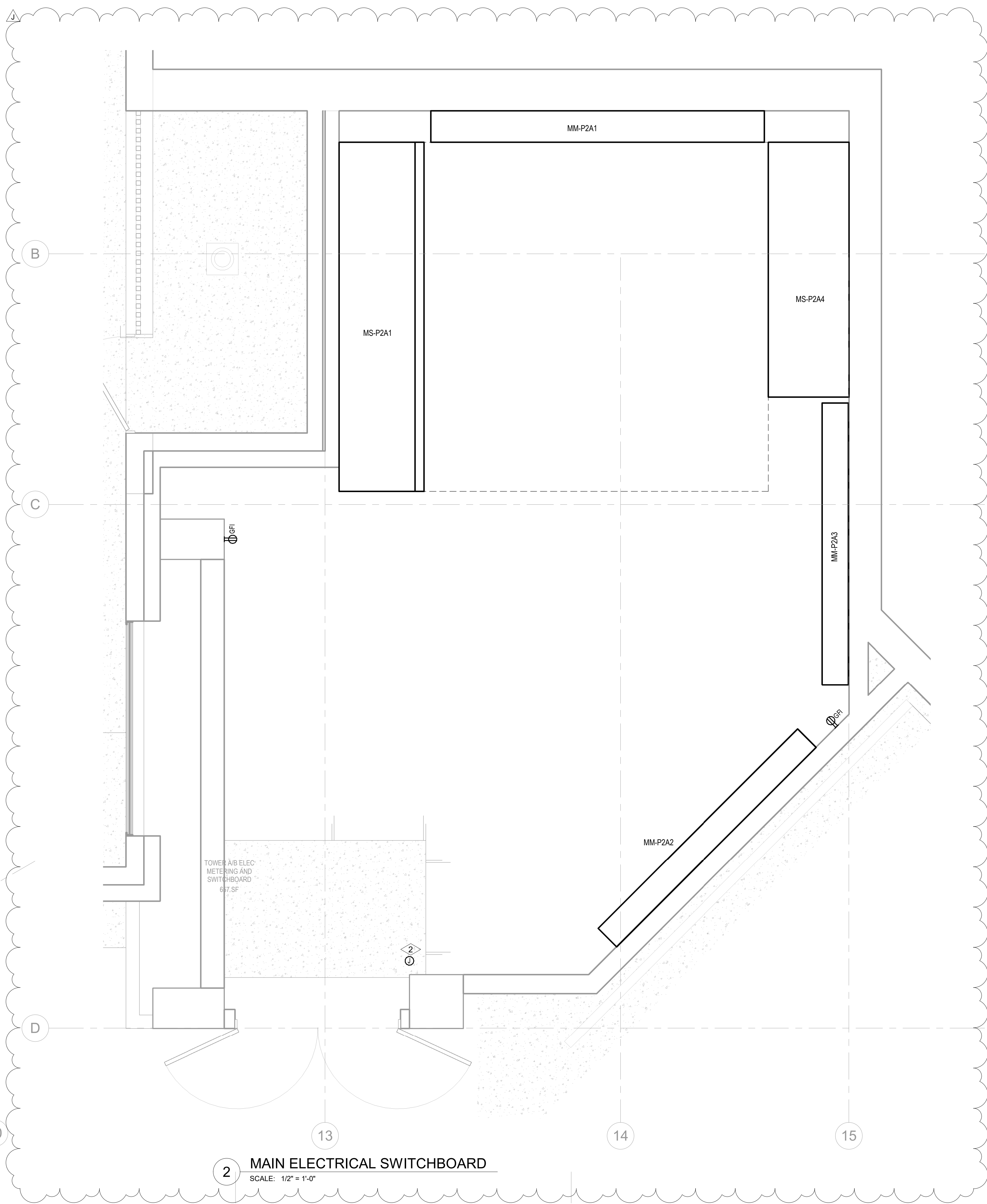

2 MAIN ELECTRICAL SWITCHBOARD
SCALE: 1/2" = 1'-0"

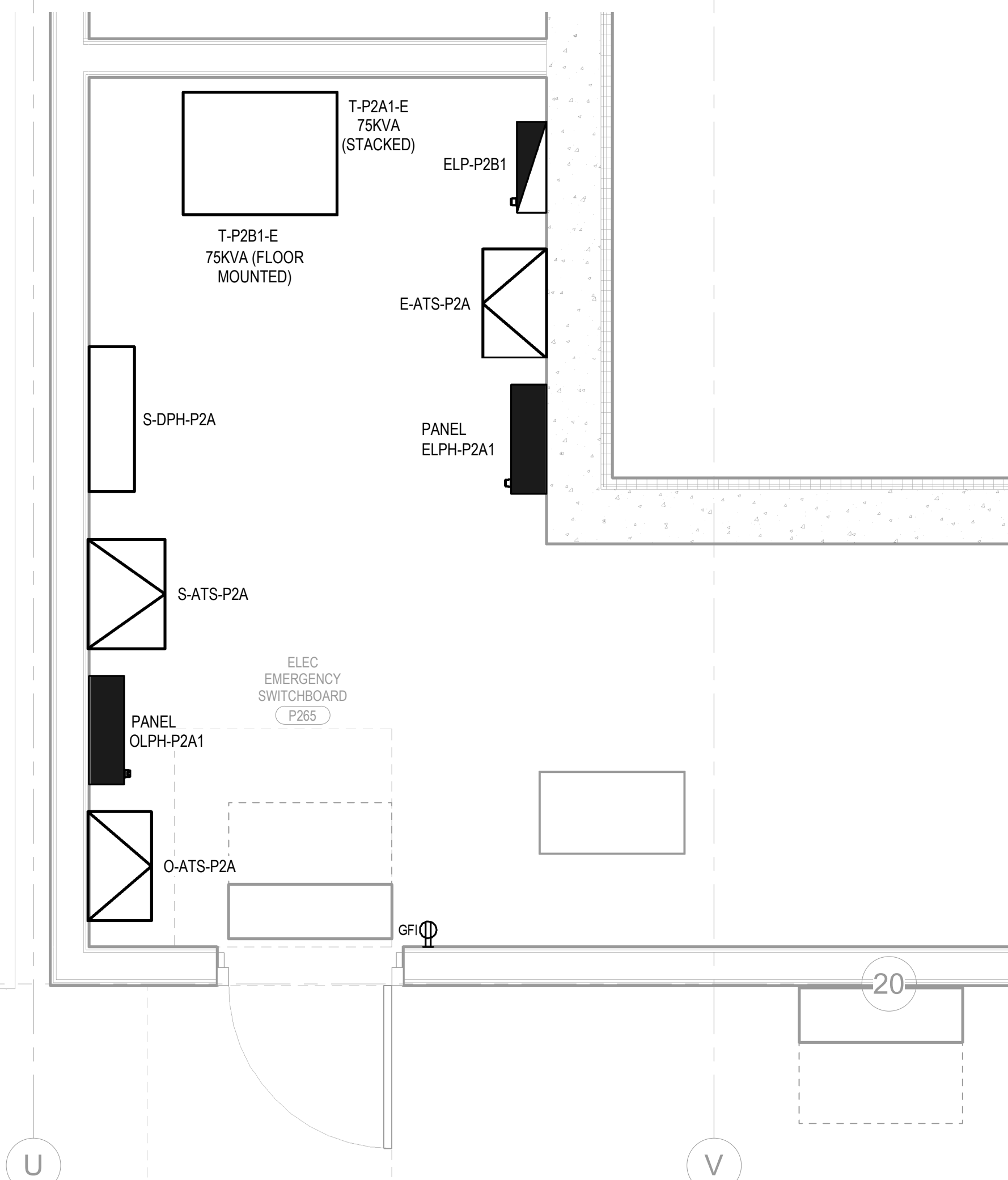

4 ELECTRICAL EMERGENCY SWITCHBOARD
SCALE: 1/2" = 1'-0"

NUMBERED NOTES:

- FAN COIL INDOOR UNIT DENOTED IS PART OF A SPLIT SYSTEM AND IS TO BE POWERED BY THE OUTDOOR UNIT. ELECTRICAL CONTRACTOR IS TO SUPPLY AND INSTALL THE WIRING AND CONDUITS BETWEEN THE OUTDOOR UNIT AND THE INDOOR UNIT AS PART OF THIS SCOPE OF WORK. REFER TO THE EQUIPMENT CONNECTION SCHEDULE FOR ADDITIONAL REQUIREMENT.
- THE DOOR SHALL OPEN IN THE DIRECTION OF EGRESS AND SHALL BE PROVIDED WITH THE PANIC HARDWARE.

SHEET NOTES:

- DRAWINGS ARE INTENDED TO SHOW GENERAL ARRANGEMENT, DESIGN, AND EXTENT OF WORK AND ARE DIAGRAMMATIC. DRAWINGS ARE NOT INTENDED TO SHOW EXACT LOCATIONS EXCEPT WHERE DIMENSIONS ARE SHOWN. ELECTRICAL WORK IS SHOWN ON PLANS USING STANDARD INDUSTRY SYMBOLS. BEFORE ORDERING MATERIALS OR DOING WORK, VERIFY MEASUREMENTS PERTAINING THERETO AND ASSUME RESPONSIBILITY THEREFOR. ANY SUBSTANTIAL DIFFERENCES BETWEEN DRAWINGS AND CONDITIONS IN THE FIELD SHALL BE SUBMITTED TO THE CONSTRUCTION MANAGER FOR CONSIDERATION BEFORE PROCEEDING WITH WORK.
- WORK PERFORMED INCLUDES LABOR, MATERIALS, AND EQUIPMENT REQUIRED TO INSTALL A COMPLETE ELECTRICAL SYSTEM AS INDICATED ON THESE DRAWINGS AND AS SPECIFIED. REFER TO ELECTRICAL CONNECTION SCHEDULE FOR CONDUIT, WIRING, COPES, DISCONNECT REQUIREMENTS.
- VERIFY EQUIPMENT SIZES AND POWER REQUIREMENTS FOR EQUIPMENT PROVIDED BY OTHERS.
- ELECTRICAL CONDUITS IN FINISHED SPACES SHALL BE CONCEALED. COORDINATE WITH OTHER TRADES AND USE CHASES AND CEILING SPACES. LOCATIONS OF ELECTRICAL JUNCTION BOXES IN FINISHED SPACES SHALL BE APPROVED BY ARCHITECT PRIOR TO ROUGH-IN.
- REFER TO MECHANICAL AND PLUMBING PLANS FOR EXACT LOCATION OF HVAC/PLUMBING EQUIPMENT.
- PROVIDE CONDUIT, WIRE AND J-BOXES FOR CIRCUITING SHOWN. QUANTITY AND SIZES OF J-BOXES TO BE DETERMINED BY CONTRACTOR.
- CONTRACTOR SHALL BE RESPONSIBLE FOR REPAIR OF ANY ELECTRICAL CIRCUITS AFFECTED BY CONSTRUCTION. SUCH CIRCUITS WILL BE REPAIRED IMMEDIATELY. THERE WILL BE NO DISRUPTION OF SERVICE OUTSIDE OF CONSTRUCTION ZONE/ AREA.
- PROVIDE TAMPER PROOF RECEPTACLES IN RESIDENTIAL UNITS.

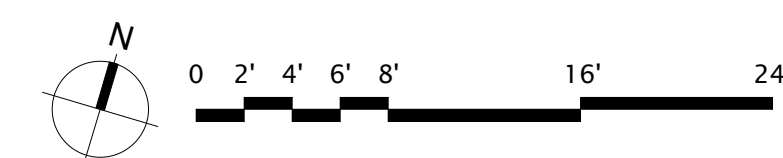

Reserved for permit stamp

159 South Jackson Street, Suite 800
Seattle, Washington 98104 USA
+1 206 834 3870 olsonkundig.com

Olson Kundig

project
SOMMET BLANC
9300 Marzac Ave (B2 East Parcel)
Park City, Utah 84060



Aspen Group USA, LLC
PO Box 980022
Park City, Utah 84098

Pool Consultant
Cloward H2O
2696 N University Ave, Suite 290
Provo, UT 84604

Landscape Architect
EPG Design
6848 South High Tech Drive, Suite 100
Midvale, Utah 84047

Specifications Writer
Friday Group
86 Marrett Road
Middlebury, VT

Code Consultant
Holmes
600 1st Avenue, Suite 200A
Seattle, WA 98104

Fire Protection Engineer
Jensen Hughes
One Research Drive, Suite 305C
Westborough, MA 01581

Vertical Transportation Consultant
Larch Bates
19515 North Creek Parkway, Suite 304
Bothell, WA 98011

Structural Engineer
Magnusson Klemencic Associates
1301 5th Ave, Suite 3200
Seattle, WA 98101

Lighting Designer
O
1319 SE MLK Blvd, Suite 210
Portland, Oregon 97219

Building Envelope Consultant
RDH
2101 N 34th St
Seattle, WA 98103

Accessibility Consultant
Studio Pacifica
2144 Westlake Ave N, Suite F
Seattle, WA 98109

MEP Engineer
WSP USA
1001 Fourth Ave., Suite 3100
Seattle, WA 98154

principal architect _____
project manager _____
drawn by _____
checked by _____
job no. _____
date 5/31/2024

revisions:

J 01/16/2025 ASI 6

no. date by

IFC Set 3 of 3
5/31/2024

ELECTRICAL ENLARGED PLANS

E4.01AB

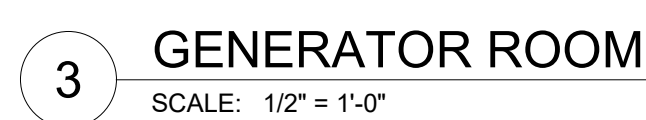

- DRAWINGS ARE INTENDED TO SHOW GENERAL ARRANGEMENT, DESIGN, AND EXTENT OF WORK AND ARE DIAGRAMMATIC. DRAWINGS ARE NOT INTENDED TO SHOW EXACT LOCATION OF ALL ELECTRICAL EQUIPMENT. AS SHOWN IN EXISTING WORK, ELECTRICAL WORK IS SHOWN ON PLANS USING STANDARD INDUSTRY SYMBOLS. BEFORE ORDERING MATERIALS OR DOING WORK, VERIFY MEASUREMENTS PERTAINING THERETO AND ASSUME RESPONSIBILITY FOR ANY DISCREPANCIES. QUESTIONS REGARDING THE DRAWINGS SHOULD BE SUBMITTED TO THE FIELD SHALL BE SUBMITTED TO THE CONSTRUCTION MANAGER FOR CONSIDERATION BEFORE PROCEEDING WITH WORK.
- WORK PERFORMED INCLUDES LABOR, MATERIALS, AND EQUIPMENT REQUIRED TO INSTALL ALL NEW ELECTRICAL WORK AS INDICATED ON THESE DRAWINGS AND AS SPECIFIED REFER TO ELECTRICAL CONSTRUCTION SCHEDULE FOR CONDUIT, WIRING, COPD, DISCONNECT REQUIREMENTS.
- OTHER ELECTRICAL SIZES AND POWER REQUIREMENTS FOR EQUIPMENT PROVIDED BY OTHERS.
- ELECTRICAL CONDUITS IN FINISHED SPACES SHALL BE CONCEALED ACCORDING TO THE TRADE PRACTICES AND METHODS AND CEILING SPACES. LOCATIONS OF ELECTRICAL JUNCTION BOXES IN FINISHED SPACES SHALL BE APPROVED BY ARCHITECT PRIOR TO ROUGH-IN.
- REFER TO MECHANICAL AND PLUMBING PLANS FOR EXACT LOCATION OF HVAC/PLUMBING EQUIPMENT.
- PROVIDE CONDUIT, WIRE AND JOCKS FOR CIRCUITING SHOWN. QUANTITY AND SIZES OF JOCKS TO BE DETERMINED BY CONTRACTOR.
- CONTRACTOR SHALL BE RESPONSIBLE FOR REPAIR OF ANY ELECTRICAL CIRCUITS AFFECTED BY CONSTRUCTION. SUCH CIRCUITS WILL BE REPAIRED IMMEDIATELY. THERE SHALL BE NO INTERRUPTION OF SERVICE TO ANY OF THE BUILDING ZONE AREA.
- ISSUE TEMPORARY POWER RECEIPTS IN RESIDENTIAL UNITS.

Reserved for permit stamp

159 South Jackson St, Suite 800
Seattle, Washington 98104 USA
+1 206 624 5670 olsonkundig.com

Olson Kundig

project:
SOMMET BLANC
9300 Marsac Ave (B2 East Parcel)
Crest, Cal. 94024



Aspen Group USA, LLC
PO Box 980022
Park City, Utah 84098

Pool Consultant
Cloward H2O
2696 N University Ave, Suite 290
Provo, UT 84604

Landscape Architect
EPG Design
6949 South High Tech Drive, Suite 100
Midvale, Utah 84047

Specifications Writer
Friday Group
 88 Mainelli Road
 Middlebury, VT

Code Consultant
Holmes
600 1st Avenue, Suite 200A
Seattle, WA 98104

Fire Protection Engineer
Jensen Hughes
One Research Drive, Suite 3050
Westborough, MA 01581

Vertical Transportation Consultant
Lerch Bates
19515 North Creek Parkway, Suite 300
Bothell, WA 98011

Structural Engineer
Magnusson Klemencic Associates
1301 5th Ave, Suite 3200
Seattle, WA 98101

Lighting Designer
O-
1319 SE MLK Blvd, Suite 210
Portland, Oregon 97219

Building Envelope Consultant
RDH
2101 N 34th St
Seattle, WA 98103

Accessibility Consultant
Studio Pacifica
2144 Westlake Ave N, Suite F
Seattle, WA 98109

MEP Engineer
WSP USA
1001 Fourth Ave., Suite 3100
Seattle, WA 98154

principal architect _____
project manager _____
drawn by _____
checked by Checker
job no. _____
date 5/31/2024

[illegible]

no.	date	b
-----	------	---

IFC Set 3 of 3
5/31/2024

ELECTRICAL ENLARGED
PLANS

E4.01AB

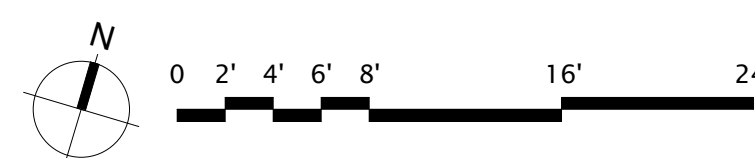

TYPE	DESCRIPTION	LOCATION	MANUFACTURER	MODEL	QUANTITY	HOUSING	OPTICS	MOUNTING	FINISH	DIMMING	CCT	LUMENS	WATTAGE	URL
LD01.1	DECORATIVE PENDANT		SEE APPENDIX A		PER DRAWINGS	TBD				SEE APPENDIX A				
LD01.2	DECORATIVE PENDANT		SEE APPENDIX A		PER DRAWINGS	TBD				SEE APPENDIX A				
LD02	DECORATIVE VANITY SCONCE		SEE APPENDIX A		PER DRAWINGS	TBD				SEE APPENDIX A				
LD03	DECORATIVE VANITY SCONCE		SEE APPENDIX A		PER DRAWINGS	TBD				SEE APPENDIX A				
LD10	DECORATIVE CUSTOM CHANDELIER		SEE APPENDIX A		PER DRAWINGS	TBD				SEE APPENDIX A				
LD11	DECORATIVE SCONCE		SEE APPENDIX A		PER DRAWINGS	TBD				SEE APPENDIX A				
LD12	DECORATIVE VANITY SCONCES		SEE APPENDIX A		PER DRAWINGS	TBD				SEE APPENDIX A				
LD13	DECORATIVE SCONCES		SEE APPENDIX A		PER DRAWINGS	TBD				SEE APPENDIX A				
LD14	SUSPENDED ART LIGHTING		SEE APPENDIX A		PER DRAWINGS	TBD				SEE APPENDIX A				
LD15	DECORATIVE CHANDELIER		SEE APPENDIX A		PER DRAWINGS	TBD				SEE APPENDIX A				
LD16	DECORATIVE CUSTOM PENDANT		SEE APPENDIX A		PER DRAWINGS	TBD				SEE APPENDIX A				
LD17	DECORATIVE SCONCES		SEE APPENDIX A		PER DRAWINGS	TBD				SEE APPENDIX A				
LD18	DECORATIVE PENDANTS		SEE APPENDIX A		PER DRAWINGS	TBD				SEE APPENDIX A				
LD19	DECORATIVE CUSTOM CHANDELIER		SEE APPENDIX A		PER DRAWINGS	TBD				SEE APPENDIX A				
LD20	DECORATIVE SCONCES		SEE APPENDIX A		PER DRAWINGS	TBD				SEE APPENDIX A				
LD21	DECORATIVE PENDANT OVER POOL TABLE						NOT USED							
LD22	DECORATIVE SCONCES		SEE APPENDIX A		PER DRAWINGS	TBD				SEE APPENDIX A				
LD23	DECORATIVE PENDANT		SEE APPENDIX A		PER DRAWINGS	TBD				SEE APPENDIX A				
LD24	DECORATIVE CUSTOM PENDANT		SEE APPENDIX A		PER DRAWINGS	TBD				SEE APPENDIX A				
L01-g	ADJUSTABLE DOWNLIGHT WET SQUARE FLANGED	GYPSUM CEILING	TECH LIGHTING	ENTRA CL	PER DRAWINGS	IC RATED 8.8" X 5.1" X 3.5"H	WIDE FLOOD	RECESSED	WHITE	LED DIM	2700 K	1,300	L 15 W	VISUAL COMFORT_ENTRA CL 3IN_ADJ DOWNLIGHT.pdf
L01-w	ADJUSTABLE DOWNLIGHT WET SQUARE FLANGED	WOOD CEILING	TECH LIGHTING	ENTRA CL	PER DRAWINGS	IC RATED 8.8" X 5.1" X 3.5"H	WIDE FLOOD	RECESSED	BLACK	LED DIM	2700 K	1,300	L 15 W	VISUAL COMFORT_ENTRA CL 3IN_ADJ DOWNLIGHT.pdf
L02-g	ADJUSTABLE DOWNLIGHT WET SQUARE FLANGED	GYPSUM CEILING WET	TECH LIGHTING	ENTRA CL	PER DRAWINGS	IC RATED 8.8" X 5.1" X 3.5"H	WIDE FLOOD	RECESSED	WHITE	LED DIM	2700 K	1,300	L 15 W	VISUAL COMFORT_ENTRA CL 3IN_ADJ DOWNLIGHT.pdf
L02-w	ADJUSTABLE DOWNLIGHT WET SQUARE FLANGED	WOOD CEILING WET	TECH LIGHTING	ENTRA CL	PER DRAWINGS	IC RATED 8.8" X 5.1" X 3.5"H	WIDE FLOOD	RECESSED	BLACK	LED DIM	2700 K	1,300	L 15 W	VISUAL COMFORT_ENTRA CL 3IN_ADJ DOWNLIGHT.pdf
L03-g	WALLWASH DOWNLIGHT SQUARE FLANGED	GYPSUM CEILING	TECH LIGHTING	ENTRA CL	PER DRAWINGS	IC RATED 8.8" X 5.1" X 3.5"H	WALLWASH	RECESSED	WHITE	LED DIM	2700 K	1,300	L 15 W	VISUAL COMFORT_ENTRA CL 3IN_ADJ DOWNLIGHT.pdf
L03-w	WALLWASH DOWNLIGHT SQUARE FLANGED	WOOD CEILING	TECH LIGHTING	ENTRA CL	PER DRAWINGS	IC RATED 8.8" X 5.1" X 3.5"H	WALLWASH	RECESSED	BLACK	LED DIM	2700 K	1,300	L 15 W	VISUAL COMFORT_ENTRA CL 3IN_ADJ DOWNLIGHT.pdf
L04	CONCEALED LINEAR UNDERCABINET STRIP	UNDERCABINET LIGHTING	ENVIRONMENTAL LIGHTS	CONTINUOUS LED STRIP LIGHT	PER DRAWINGS	VARIES PROVIDE HOUSING AS INDICATED IN CABINETRY SHOP DRAWINGS	N/A	CONCEALED IN ROUTER CHANNEL OR MOUNTED IN RECESSED ALUMINUM CHANNEL WITH LENS. DIMMING DRIVER NEEDS TO BE MOUNTED IN VENTILATED LOCATION	N/A	LED DIM	2700 K	300	LIFT 3 WLF	ENVIRONMENTAL LIGHTS_CONTINUOUS LED STRIP LIGHT.pdf
L05	RECESSED LINEAR LED COVE	AMENITY SPACES ABC	FOCAL POINT	SEEM 2	PER DRAWINGS	3.5 X 7.38"H	DIFFUSE LENS	RECESSED FLANGELESS WITH 2.5" REGRESS	N/A	0-10V	2700 K	250	LIFT 3 WLF	FOCAL POINT SEEM2_RECESSED PERIMETER.pdf
L06	LENSED LINEAR LENSED UTILITY STRIP	BUILDING 6 KID'S ROOM	BARTCO LIGHTING	BSS210 ROUND LENS	PER DRAWINGS	LENGTH" X2.5" X 3"H	N/A	J-BOX WALL MOUNTED OR DIRECT CONDUIT FEED	WHITE	0-10V	2700 K	10,000	L 10 WLF	BARTCO BSS210_SURFACE MOUNT LINEAR.pdf
L07	8" DIAMETER SURFACE MOUNTED LED PANEL	BUILDING 6 KID'S ROOM	DMF	DRD5S8R	PER DRAWINGS	8" DA X 5.6" H PROVIDE DEEP J-BOX TO HOUSE DRIVER	DIFFUSE LENS	SURFACE MOUNTED	WHITE	LED DIM	2700 K	1,500	L 15 W	DMF LIGHTING DRD5S 8IN ROUND-8IN X 14IN RECT.pdf
L08	6" DIAMETER SURFACE MOUNTED LED PANEL	BUILDING 6 KID'S ROOM	DMF	DRD5S4R	PER DRAWINGS	4.75"DA X 5.6" H PROVIDE DEEP J-BOX TO HOUSE DRIVER	DIFFUSE LENS	SURFACE MOUNTED	WHITE	LED DIM	2700 K	1,500	L 12 W	DMF LIGHTING DRD5S4_SURFACE MOUNT DOWNLIGHT.pdf
L09	4"X18" SURFACE MOUNTED LED PANEL	CLOSETS	DMF	DRD5S4L	PER DRAWINGS	16"L X 4.5"W X 5.6"H PROVIDE DEEP J-BOX TO HOUSE DRIVER	DIFFUSE LENS	SURFACE MOUNTED	WHITE	LED DIM	2700 K	1,500	L 17 W	DMF LIGHTING_DRD5S4L_SURFACE MOUNT RECTANGULAR.pdf
L10	5"X5" SURFACE MOUNTED SLIM LIGHT	CLOSETS	DMF	DRD5S4S	PER DRAWINGS	4.5"L X 4.5"W X 3.6"H PROVIDE DEEP J-BOX TO HOUSE DRIVER	N/A	SURFACE MOUNTED	WHITE	LED DIM	2700 K	1,500	L 12 W	DMF LIGHTING DRD

reserved for permit stamp

159 South Jackson St, Suite 800
Seattle, Washington 98104 USA
+1 206 624 5670 olsonlundig.com

Olson Kundig

project:
SOMMET BLANC
9300 Marsac Ave (B2 East Parcel)
Dade City, FL 34608



Aspen Group USA, LLC
PO Box 980022
Park City, Utah 84098

Pool Consultant
Cloward H2O
2696 N University
Provo, UT 84604

EPG Design
8949 South High
Midvale, Utah 84

Friday Group
88 Mainelli Road
Middlebury, VT

Code Consultant
Holmes
800 1st Avenue,
Seattle, WA 98101

Fire Protection Engineering
Jensen Hughes
One Research Drive
Westborough, MA 01581

Vertical Transport
Lerch Bates
19515 North Creek
Bothell, WA 98011

Structural Engineer
Magnusson Kle
1301 5th Ave, Su
Seattle, WA 9810

O.
1319 SE MLK BL
Portland, Oregon

Building Envelope
RDH
2101 N 34th St
Seattle, WA 98107

Accessibility Coordinator
Studio Pacifica
2144 Westlake Ave
Seattle, WA 98101

MEP Engineer
WSP USA
1001 Fourth Ave
Seattle, WA 98119

principal architect _____
project manager _____
drawn by _____

checked by Checker
job no.
date 8/31/2004

revisions:

H 10/18/2024 ASI 003.1

no.	date	b

IFC Set 3 of 3
5/31/2024

LUMINAIRE SCHEDULE

E6.03.1A

TYPE	DESCRIPTION	LOCATION	MANUFACTURER	MODEL	QUANTITY	HOUSING	OPTICS	MOUNTING	FINISH	DIMMING	CCT	LUMENS	WATTAGE	URL
LD01.1	DECORATIVE PENDANT		SEE APPENDIX A		PER DRAWINGS	TBD				SEE APPENDIX A				
LD01.2	DECORATIVE PENDANT		SEE APPENDIX A		PER DRAWINGS	TBD				SEE APPENDIX A				
LD02	DECORATIVE VANITY SCONCE		SEE APPENDIX A		PER DRAWINGS	TBD				SEE APPENDIX A				
LD03	DECORATIVE VANITY SCONCE		SEE APPENDIX A		PER DRAWINGS	TBD				SEE APPENDIX A				
LD10	DECORATIVE CUSTOM CHANDELIER		SEE APPENDIX A		PER DRAWINGS	TBD				SEE APPENDIX A				
LD11	DECORATIVE SCONCE		SEE APPENDIX A		PER DRAWINGS	TBD				SEE APPENDIX A				
LD12	DECORATIVE VANITY SCONCES		SEE APPENDIX A		PER DRAWINGS	TBD				SEE APPENDIX A				
LD13	DECORATIVE SCONCES		SEE APPENDIX A		PER DRAWINGS	TBD				SEE APPENDIX A				
LD14	SUSPENDED ART LIGHTING		SEE APPENDIX A		PER DRAWINGS	TBD				SEE APPENDIX A				
LD15	DECORATIVE CHANDELIER		SEE APPENDIX A		PER DRAWINGS	TBD				SEE APPENDIX A				
LD16	DECORATIVE CUSTOM PENDANT		SEE APPENDIX A		PER DRAWINGS	TBD				SEE APPENDIX A				
LD17	DECORATIVE SCONCES		SEE APPENDIX A		PER DRAWINGS	TBD				SEE APPENDIX A				
LD18	DECORATIVE PENDANTS		SEE APPENDIX A		PER DRAWINGS	TBD				SEE APPENDIX A				
LD19	DECORATIVE CUSTOM CHANDELIER		SEE APPENDIX A		PER DRAWINGS	TBD				SEE APPENDIX A				
LD20	DECORATIVE SCONCES		SEE APPENDIX A		PER DRAWINGS	TBD				SEE APPENDIX A				
LD21	DECORATIVE PENDANT OVER POOL TABLE						NOT USED							
LD22	DECORATIVE SCONCES		SEE APPENDIX A		PER DRAWINGS	TBD				SEE APPENDIX A				
LD23	DECORATIVE PENDANT		SEE APPENDIX A		PER DRAWINGS	TBD				SEE APPENDIX A				
LD24	DECORATIVE CUSTOM PENDANT		SEE APPENDIX A		PER DRAWINGS	TBD				SEE APPENDIX A				
L01-g	ADJUSTABLE DOWNLIGHT WET SQUARE FLANGED	GYPSUM CEILING	TECH LIGHTING	ENTRA CL	PER DRAWINGS	IC RATED 8.8" X 5.1" X 3.5"H	WIDE FLOOD	RECESSED	WHITE	LED DIM	2700 K	1,300	L 15 W	VISUAL COMFORT_ENTRA CL 3IN_ADJ DOWNLIGHT.pdf
L01-w	ADJUSTABLE DOWNLIGHT WET SQUARE FLANGED	WOOD CEILING	TECH LIGHTING	ENTRA CL	PER DRAWINGS	IC RATED 8.8" X 5.1" X 3.5"H	WIDE FLOOD	RECESSED	BLACK	LED DIM	2700 K	1,300	L 15 W	VISUAL COMFORT_ENTRA CL 3IN_ADJ DOWNLIGHT.pdf
L02-g	ADJUSTABLE DOWNLIGHT WET SQUARE FLANGED	GYPSUM CEILING WET	TECH LIGHTING	ENTRA CL	PER DRAWINGS	IC RATED 8.8" X 5.1" X 3.5"H	WIDE FLOOD	RECESSED	WHITE	LED DIM	2700 K	1,300	L 15 W	VISUAL COMFORT_ENTRA CL 3IN_ADJ DOWNLIGHT.pdf
L02-w	ADJUSTABLE DOWNLIGHT WET SQUARE FLANGED	WOOD CEILING WET	TECH LIGHTING	ENTRA CL	PER DRAWINGS	IC RATED 8.8" X 5.1" X 3.5"H	WIDE FLOOD	RECESSED	BLACK	LED DIM	2700 K	1,300	L 15 W	VISUAL COMFORT_ENTRA CL 3IN_ADJ DOWNLIGHT.pdf
L03-g	WALLWASH DOWNLIGHT SQUARE FLANGED	GYPSUM CEILING	TECH LIGHTING	ENTRA CL	PER DRAWINGS	IC RATED 8.8" X 5.1" X 3.5"H	WALLWASH	RECESSED	WHITE	LED DIM	2700 K	1,300	L 15 W	VISUAL COMFORT_ENTRA CL 3IN_ADJ DOWNLIGHT.pdf
L03-w	WALLWASH DOWNLIGHT SQUARE FLANGED	WOOD CEILING	TECH LIGHTING	ENTRA CL	PER DRAWINGS	IC RATED 8.8" X 5.1" X 3.5"H	WALLWASH	RECESSED	BLACK	LED DIM	2700 K	1,300	L 15 W	VISUAL COMFORT_ENTRA CL 3IN_ADJ DOWNLIGHT.pdf
L04	CONCEALED LINEAR UNDERCABINET STRIP	UNDERCABINET LIGHTING	ENVIRONMENTAL LIGHTS	CONTINUOUS LED STRIP LIGHT	PER DRAWINGS	VARIES PROVIDE HOUSING AS INDICATED IN CABINETRY SHOP DRAWINGS	N/A	CONCEALED IN ROUTER CHANNEL OR MOUNTED IN RECESSED ALUMINUM CHANNEL WITH LENS. DIMMING DRIVER NEEDS TO BE MOUNTED IN VENTILATED LOCATION	N/A	LED DIM	2700 K	300	LIFT 3 WLF	ENVIRONMENTAL LIGHTS_CONTINUOUS LED STRIP LIGHT.pdf
L05	RECESSED LINEAR LED COVE	AMENITY SPACES ABC	FOCAL POINT	SEEM 2	PER DRAWINGS	3.5 X 7.38"H	DIFFUSE LENS	RECESSED FLANGELESS WITH 2.5" REGRESS	N/A	0-10V	2700 K	250	LIFT 3 WLF	FOCAL POINT SEEM2_RECESSED PERIMETER.pdf
L06	LENSED LINEAR LENSED UTILITY STRIP	BUILDING 6 KID'S ROOM	BARTCO LIGHTING	BSS210 ROUND LENS	PER DRAWINGS	LENGTH" X2.5" X 3"H	N/A	J-BOX WALL MOUNTED OR DIRECT CONDUIT FEED	WHITE	0-10V	2700 K	10,000	L 10 WLF	BARTCO BSS210_SURFACE MOUNT LINEAR.pdf
L07	8" DIAMETER SURFACE MOUNTED LED PANEL	BUILDING 6 KID'S ROOM	DMF	DRD5S8R	PER DRAWINGS	8" DA X 5.6" H PROVIDE DEEP J-BOX TO HOUSE DRIVER	DIFFUSE LENS	SURFACE MOUNTED	WHITE	LED DIM	2700 K	1,500	L 15 W	DMF LIGHTING DRD5S 8IN ROUND-8IN X 14IN RECT.pdf
L08	6" DIAMETER SURFACE MOUNTED LED PANEL	BUILDING 6 KID'S ROOM	DMF	DRD5S4R	PER DRAWINGS	4.75"DA X 5.6" H PROVIDE DEEP J-BOX TO HOUSE DRIVER	DIFFUSE LENS	SURFACE MOUNTED	WHITE	LED DIM	2700 K	1,500	L 12 W	DMF LIGHTING DRD5S4_SURFACE MOUNT DOWNLIGHT.pdf
L09	4"X18" SURFACE MOUNTED LED PANEL	CLOSETS	DMF	DRD5S4L	PER DRAWINGS	16"L X 4.5"W X 5.6"H PROVIDE DEEP J-BOX TO HOUSE DRIVER	DIFFUSE LENS	SURFACE MOUNTED	WHITE	LED DIM	2700 K	1,500	L 17 W	DMF LIGHTING_DRD5S4L_SURFACE MOUNT RECTANGULAR.pdf
L10	5"X5" SURFACE MOUNTED SLIM LIGHT	CLOSETS	DMF	DRD5S4S	PER DRAWINGS	4.5"L X 4.5"W X 3.6"H PROVIDE DEEP J-BOX TO HOUSE DRIVER	N/A	SURFACE MOUNTED	WHITE	LED DIM	2700 K	1,500	L 12 W	DMF LIGHTING DRD

reserved for permit stamp

159 South Jackson St, Suite 800
Seattle, Washington 98104 USA
+1 206 624 5670 olsonlundig.com

Olson Kundig

project:
SOMMET BLANC
9300 Marsac Ave (B2 East Parcel)
County: Clark City: Las Vegas 89109



Aspen Group USA, LLC
PO Box 980022
Park City, Utah 84098

Pool Consultant
Cloward H2O
2696 N University
Provo, UT 84604

EPG Design
8949 South High
Midvale, Utah 84

Friday Group
88 Mainelli Road
Middlebury, VT

Code Consultant
Holmes
800 1st Avenue,
Seattle, WA 98101

Fire Protection Engineering
Jensen Hughes
One Research Drive
Westborough, MA 01581

Vertical Transport
Lerch Bates
19515 North Creek
Bothell, WA 98011

Structural Engineer
Magnusson Kle
1301 5th Ave, Su
Seattle, WA 9810

O.
1319 SE MLK BL
Portland, Oregon

Building Envelope
RDH
2101 N 34th St
Seattle, WA 98107

Accessibility Coordinator
Studio Pacifica
2144 Westlake Ave
Seattle, WA 98101

MEP Engineer
WSP USA
1001 Fourth Ave
Seattle, WA 98115

principal architect _____
project manager _____
drawn by _____

checked by Checker
job no.
date 8/31/2004

revisions:

H 10/18/2024 ASI 003.1

no.	date	b

FC Set 3 of 3
5/31/2024

LUMINAIRE SCHEDULE

E6.03.1AB

[illegible]

TYPE	DESCRIPTION	LOCATION	MANUFACTURER	MODEL	QUANTITY	HOUSING	OPTICS	MOUNTING	FINISH	DIMMING	CCT	LUMENS	WATTAGE	URL				
L21	CYLINDER PENDANT DOWNLIGHT						NOT USED											
L22	RECESSED LINEAR LED - KETRA ENABLED RGB UPLIGHT	BOWLING 004	ENVIRONMENTALIGHTS	KETRA SYSTEM	PER DRAWINGS	3.5 X 7.38" H	DIFFUSE LENS	RECESSED FLANGELESS WITH 2.5" REGRESS	N/A	0-10V	2700 K	250	LFT	3	WLF	https://www.ketra.com/led-lighting-products/keb-lightbar-elim-linear		
L23	CONCEALED LINEAR UNDERCABINET STRIP	LIQUOR DISPLAY SHELVES AND BOOK SHELF LIGHTING C111	ENVIRONMENTAL LIGHTS	CONTINUOUS LED STRIP LIGHT	PER DRAWINGS	VARIES PROVIDE HOUSING AS INDICATED IN CABINETRY SHOP DRAWINGS	N/A	CONCEALED IN ROUTER CHANNEL OR MOUNTED IN RECESSED ALUMINUM CHANNEL WITH LENS. DIMMING DRIVER NEEDS TO BE MOUNTED IN VENTILATED LOCATION	N/A	LED DIM	2700 K	300	LFT	3	WLF	ENVIRONMENTAL LIGHTS_CONTINUOUS LED STRIP LIGHT.pdf		
L24	CONCEALED LINEAR INCABINET STRIP	CONCEALED WITHIN CAVITY UNDERNEATH SANDBLASTED GLASS SHELF BAR AT LOUNGE C111	ENVIRONMENTAL LIGHTS	CONTINUOUS LED STRIP LIGHT	PER DRAWINGS	VARIES PROVIDE HOUSING AS INDICATED IN CABINETRY SHOP DRAWINGS	N/A	CONCEALED IN ROUTER CHANNEL OR MOUNTED IN RECESSED ALUMINUM CHANNEL WITH LENS. DIMMING DRIVER NEEDS TO BE MOUNTED IN VENTILATED LOCATION	N/A	LED DIM	2700 K	300	LFT	3	WLF	ENVIRONMENTAL LIGHTS PROFLEX NEON_STRIP LIGHT.pdf		
L25	CONCEALED LINEAR TOE KICK STRIP <i>(deleted per meeting 07/07/2023)</i>	CONCEALED WITHIN COVE UNDER GOLF SIMULATOR FLOOR	ENVIRONMENTAL LIGHTS	FLEX LED NEON	PER DRAWINGS	VARIES PROVIDE HOUSING AS INDICATED IN CABINETRY SHOP DRAWINGS	N/A	CONCEALED IN ROUTER CHANNEL OR MOUNTED IN RECESSED ALUMINUM CHANNEL WITH LENS. DIMMING DRIVER NEEDS TO BE MOUNTED IN VENTILATED LOCATION	N/A	LED DIM	2700 K	300	LFT	3	WLF	ENVIRONMENTAL LIGHTS PROFLEX NEON_STRIP LIGHT.pdf		
L30	WALL MOUNTED TRACK WITH MEDIUM SOCKET TRACKHEAD AND KETRA LAMP RGB ENABLED	BOWLING 004	JUNO AND KETRA	JUNO TRACKMASTER AND MEDIUM SOCKET TRACKHEAD WITH A-18	PER FLOOR PLAN / 1 TRACK HEAD BEHIND MACHINE QUANTITY PER MARKUPS													
X01	WALL MOUNTED SCONCE	EXTERIOR GARAGE AND EXTERIOR DOORS	BEGA US	33242	ONE PER EXTERIOR MAN DOOR AND TWO PER GARAGE DOOR	8" X 8" X 3.75"	DIRECT FULL CUT OFF	SURFACE WALL MOUNTED	FINISH TBD BY ARCHITECT	0-10V	2700 K	1,600	L	22.5	W	BEGA 33242_SCONCE.pdf		
X02	STEEL MOUNTED CYLINDER DOWNLIGHT	BUILDING FACADES	BK LIGHTING	HUME SERIES	ONE PER EXTERIOR STRUCTURAL STEEL COLUMN	14.5" L X 4" DIA PROVIDE SQUARE CANOPY	WFL DIRECT FULL CUT OFF	SURFACE MOUNTED	BLP	0-10V	2700 K	3,400	L	34	W	BK LIGHTING_HUME_MONOPONT.pdf		
X03	RECESSED WALL MOUNTED STEPLIGHT	GREENS SURROUND	BK LIGHTING	MINI MICRO	ONE PER EVERY THREE EXTERIOR STAIR STEPS AND PER MARK UPS	2" DIA X 0.6" H X2.75" DEEP CORE DRILL	SINGLE OPENING AIMING DOWN DIRECT FULL CUT OFF	CORE DRILL RECESSED WITH REMOTE LOW VOLTAGE DRIVER	BLP	MLV	2700 K	200	L	3	W	BK LIGHTING_MINI-MICRO ILLUM INVISI_STEPLIGHT.pdf		
X04	BOLLARD	POOL AREA AND PATHLIGHTING	BEGA US	99058	EVERY TWELVE FEET ON PATHS AND AT EDGE OF POOL DECK	7.5" DIA X 39" H	DIRECT ASYMMETRIC FULL CUT OFF	GROUND MOUNTED IN CONCRETE FOOTING	BLACK	0-10V	2700 K	1,300	L	14.5	W	BEGA_99058_BOLLARD.pdf		
X05	POLE SINGLE SIDED MEDIUM	ROADS AND EXTERIOR PARKING	SELUX	ARCA SINGLE 12' MOUNTING HEIGHT	EVERY THIRTY FEET ALONG ROADS AND PARKING AND PER MARK UPS IN POOL AREA	29" L X 4" W X 18" H	DIRECT ASYMMETRIC FULL CUT OFF	GROUND MOUNTED IN CYLINDRICAL CONCRETE PEDESTAL - TOP OF LUMINAIRE TO BE FLUSH WITH TOP OF STEEL SHADING ROOFS BY POOL	BLACK	LED DIM	2700 K	3,500	L	36	W	SELUX_ARCA_POLE LIGHT.pdf		
X06	POLE SINGLE SIDED HIGH	POOL AREA	SELUX	ARCA PRO SINGLE 10' MOUNTING HEIGHT	PER DRAWINGS	29" L X 4" W X 18" H	DIRECT ASYMMETRIC FULL CUT OFF	GROUND MOUNTED IN CYLINDRICAL CONCRETE PEDESTAL	BLACK	LED DIM	2700 K	7,500	L	64	W	SELUX_ARCA_PRO_POLE LIGHT.pdf		
X07	WALL MOUNTED SCONCE	GATES TO POOL AREA	BEGA US	33814	TWO PER GATE TO POOL AREA	7.5" x 4.5" x 4.5"	DIRECT ASYMMETRIC FULL CUT OFF	SURFACE WALL MOUNTED	FINISH TBD BY ARCHITECT	0-10V	2700 K	700	L	11	W	BEGA 33814_SCONCE.pdf		
X08	RECESSED CONCRETE STEPLIGHT	STAIRS	BEGA US	24064	QUANTITIES PER MARK UPS	9.5" WIDE X 3.75" DEEP X 6.5" HOUSING H	DIRECT ASYMMETRIC FULL CUT OFF	RECESSED - CONCRETE FORM SLEEVE MUST BE ORDERED PRIOR TO CONCRETE POUR	BLACK	ELV	3000 K	530	L	7	W	BEGA 24064_STEP LIGHT.pdf		
X09	STEEL MOUNTED CYLINDER DOWNLIGHT	STEEL CANOPIES AT POOL AND STEEL CANOPIES ON BUILDINGS	TECH LIGHTING	ENTRA CYLINDER DOWNLIGHT	TWO PER STEEL CANOPY POOL AND PER MARK UPS ON BUILDING CANOPIES	8.3" LUMINAIRE L X 3" DIA	40 DEGREE	SURFACE MOUNTED	BLACK	LED DIM	2700 K	1,800	L	15	W	VISUAL COMFORTS ELEMENT 3IN_CYLINDER.pdf		
X10	ADJUSTABLE DOWNLIGHT WET SQUARE FLANGED	EXTERIOR CANOPIES	TECH LIGHTING	ELEMENT 4"	PER DRAWINGS	IC RATED 8.8" x 5.1" X 3.5" H	25 DEGREE OPTIC	RECESSED	BLACK	LED DIM	2700 K	2,800	L	36	W	VISUAL COMFORT_ENTRA CL 3IN_ADJ DOWNLIGHT.pdf		
PI	WIRELESS TWO BUTTON RAISE LOWER CONTROL	SALEABLE UNITS LARGE ROOM AND MASTER SUITE	LUTRON	PICO	N/A											https://www.lutron.com/en-US/Products/Pages/WholeHomeSystems/Homeworks/Overview.aspx		
VI	COMMERCIAL WIRELESS LIGHTING CONTROL SYSTEM	PUBLIC SPACES	LUTRON	VIVE	N/A											https://www.lutron.com/en-US/Products/Pages/WholeBuildingSystems/Vive/Overview.aspx		

159 South Jackson St, Suite 600
Seattle, Washington 98104 USA
+1 206 624 5670 olsonkundig.com

Olson Kundig

project:
SOMMET BLANC
9300 Marsac Ave (B2 East Parcel)
Dade City, FL 34608



Aspen Group USA, LLC
PO Box 980022
Park City, Utah 84098

Pool Consultant
Cloward H2O
2696 N University Ave, Suite 290
Provo, UT 84604

Landscape Architect
EPG Design
6949 South High Tech Drive, Suite 100
Midvale, Utah 84047

Specifications Writer
Friday Group
88 Mainelli Road
Middlebury, VT

Code Consultant
Holmes
600 1st Avenue, Suite 200A
Seattle, WA 98104

Fire Protection Engineer
Jensen Hughes
One Research Drive, Suite 305C
Westborough, MA 01581

Vertical Transportation Consultant
Lerch Bates
19515 North Creek Parkway, Suite 300
Bothell, WA 98011

Structural Engineer
Magnusson Klemencic Associates
1301 5th Ave, Suite 3200
Seattle, WA 98101

Lighting Designer
O-
1319 SE MLK Blvd, Suite 210
Portland, Oregon 97219

Building Envelope Consultant
RDH
2101 N 34th St
Seattle, WA 98103

Accessibility Consultant
Studio Pacifica
2144 Westlake Ave N, Suite F
Seattle, WA 98109

MEP Engineer
WSP USA
1001 Fourth Ave., Suite 3100
Seattle, WA 98154

principal architect _____
project manager _____
drawn by _____
checked by Checker
job no. _____
date 5/31/2024

revisions:

10/18/2024 ASI 003.1

no.	date	b
-----	------	---

IFC Set 3 of 3

5/31/2024

LUMINAIRE SCHEDULE

E6.03.2AB

TYPE	DESCRIPTION	LOCATION	MANUFACTURER	MODEL	QUANTITY	HOUSING	OPTICS	MOUNTING	FINISH	DIMMING	CCT	LUMENS	WATTAGE	URL	
L21	CYLINDER PENDANT DOWNLIGHT							NOT USED							
L22	RECESSED LINEAR LED - KETRA ENABLED RGB UPLIGHT	BOWLING 004	ENVIRONMENTALLIGHTS	KETRA SYSTEM	PER DRAWINGS	3.5 X 7.38"H	DIFFUSE LENS	RECESSED FLANGELESS WITH 2.5' REGRESS	N/A	0-10V	2700 K	250	LIFT 3	WLF	https://www.ketra.com/led-lighting-products/led-lightbar-aim-linear
L23	CONCEALED LINEAR UNDERCABINET STRIP	LIQUOR DISPLAY SHELVES AND BOOK SHELF LIGHTING C111	ENVIRONMENTAL LIGHTS	CONTINUOUS LED STRIP LIGHT	PER DRAWINGS	VARIES PROVIDE HOUSING AS INDICATED IN CABINETRY SHOP DRAWINGS	N/A	CONCEALED IN ROUTER CHANNEL OR MOUNTED IN RECESSED ALUMINUM CHANNEL WITH LENS. DIMMING DRIVER NEEDS TO BE MOUNTED IN VENTILATED LOCATION	N/A	LED DIM	2700 K	300	LIFT 3	WLF	ENVIRONMENTAL LIGHTS, CONTINUOUS LED STRIP LIGHT.pdf
L24	CONCEALED LINEAR INCABINET STRIP	CONCEALED WITHIN CAVITY UNDERNEATH SANDBLASTED GLASS SHELF BAR AT LOUNGE C111	ENVIRONMENTAL LIGHTS	CONTINUOUS LED STRIP LIGHT	PER DRAWINGS	VARIES PROVIDE HOUSING AS INDICATED IN CABINETRY SHOP DRAWINGS	N/A	CONCEALED IN ROUTER CHANNEL OR MOUNTED IN RECESSED ALUMINUM CHANNEL WITH LENS. DIMMING DRIVER NEEDS TO BE MOUNTED IN VENTILATED LOCATION	N/A	LED DIM	2700 K	300	LIFT 3	WLF	ENVIRONMENTAL LIGHTS PROFLEX NEON_STRIP LIGHT.pdf
L25	CONCEALED LINEAR TOE KICK STRIP <i>(deleted per meeting 07/07/2023)</i>	CONCEALED WITHIN COVE UNDER GOLF SIMULATOR FLOOR	ENVIRONMENTAL LIGHTS	FLEX LED NEON	PER DRAWINGS	VARIES PROVIDE HOUSING AS INDICATED IN CABINETRY SHOP DRAWINGS	N/A	CONCEALED IN ROUTER CHANNEL OR MOUNTED IN RECESSED ALUMINUM CHANNEL WITH LENS. DIMMING DRIVER NEEDS TO BE MOUNTED IN VENTILATED LOCATION	N/A	LED DIM	2700 K	300	LIFT 3	WLF	ENVIRONMENTAL LIGHTS PROFLEX NEON_STRIP LIGHT.pdf
L30	WALL MOUNTED TRACK WITH MEDIUM SOCKET TRACKHEAD AND KETRA LAMP RGB ENABLED	BOWLING 004	JUNO AND KETRA	JUNO TRACKMASTER AND MEDIUM SOCKET TRACKHEAD WITH A 19	PER FLOOR PLAN 1 TRACK HEAD BEHIND MACHINE QUANTITY PER MARKUPS										
X01	WALL MOUNTED SCENCE	EXTERIOR GARAGE AND EXTERIOR DOORS	BEGA US	33242	ONE PER EXTERIOR MAIN DOOR AND TWO PER GARAGE DOOR	8" X 8" X 3.75"	DIRECT FULL CUT OFF	SURFACE WALL MOUNTED	FINISH TBD BY ARCHITECT	0-10V	2700 K	1,600	L 22.5	W	BEGA 33242_SCENCE.pdf
X02	STEEL MOUNTED CYLINDER DOWNLIGHT	BUILDING FACADES	BK LIGHTING	HUME SERIES	ONE PER EXTERIOR STRUCTURAL STEEL COLUMN	14.5" L X 4" DIA PROVIDE SQUARE CANOPY	WFL DIRECT FULL CUT OFF	SURFACE MOUNTED	BLP	0-10V	2700 K	3,400	L 34	W	BK LIGHTING_HUME_MONOPOINT.pdf
X03	RECESSED WALL MOUNTED STEPLIGHT	GREENS SURROUND	BK LIGHTING	MINI MICRO	ONE PER EVERY THREE EXTERIOR STAIR STEPS AND PER MARK UPS	2" DIA X 0.6"H X2.75" DEEP CORE DRILL	SINGLE OPENING AIMING DOWN DIRECT FULL CUT OFF	CORE DRILL RECESSED WITH REMOTE LOW VOLTAGE DRIVER	BLP	MLV	2700 K	200	L 3	W	BK LIGHTING_MINI MICRO ILUM INVISI_STEPLIGHT.pdf
X04	BOLLARD	POOL AREA AND PATHLIGHTING	BEGA US	99058	EVERY TWELVE FEET ON PATHS AND AT EDGE OF POOL DECK	7.5" DIA X 39"H	DIRECT ASYMMETRIC FULL CUT OFF	GROUND MOUNTED IN CONCRETE FOOTING	BLACK	0-10V	2700 K	1,300	L 14.5	W	BEGA_99058_BOLLARD.pdf
X05	POLE SINGLE SIDED MEDIUM	ROADS AND EXTERIOR PARKING	SELUX	ARCA SINGLE 12' MOUNTING HEIGHT	EVERY THIRTY FEET ALONG ROADS AND PARKING AND PER MARK UPS IN POOL AREA	29" L X 4" W X 16" H	DIRECT ASYMMETRIC FULL CUT OFF	GROUND MOUNTED IN CYLINDRICAL CONCRETE PEDESTAL - TOP OF LUMINAIRE TO BE FLUSH WITH TOP OF STEEL SHADING ROOFS BY POOL	BLACK	LED DIM	2700 K	3,500	L 36	W	SELUX ARCA_POLE LIGHT.pdf
X06	POLE SINGLE SIDED HIGH	POOL AREA	SELUX	ARCA PRO SINGLE 10' MOUNTING HEIGHT	PER DRAWINGS	29" L X 4" W X 16" H	DIRECT ASYMMETRIC FULL CUT OFF	GROUND MOUNTED IN CYLINDRICAL CONCRETE PEDESTAL	BLACK	LED DIM	2700 K	7,500	L 64	W	SELUX ARCA_PRO_POLE LIGHT.pdf
X07	WALL MOUNTED SCENCE	GATES TO POOL AREA	BEGA US	33814	TWO PER GATE TO POOL AREA	7.5" x 4.5" x 4.5"	DIRECT ASYMMETRIC FULL CUT OFF	SURFACE WALL MOUNTED	FINISH TBD BY ARCHITECT	0-10V	2700 K	700	L 11	W	BEGA 33814_SCENCE.pdf
X08	RECESSED CONCRETE STEPLIGHT	STAIRS	BEGA US	24064	QUANTITIES PER MARK UPS	9.5" WIDE X 3.75" DEEP X 6.5" HOUSING H	DIRECT ASYMMETRIC FULL CUT OFF	RECESSED - CONCRETE FORM SLEEVE MUST BE ORDERED PRIOR TO CONCRETE POUR.	BLACK	ELV	3000 K	530	L 7	W	BEGA 24064_STEP LIGHT.pdf
X09	STEEL MOUNTED CYLINDER DOWNLIGHT	STEEL CANOPIES AT POOL AND STEEL CANOPIES ON BUILDINGS	TECH LIGHTING	ENTRA CYLINDER DOWNLIGHT	TWO PER STEEL CANOPY POOL AND PER MARK UPS ON BUILDING CANOPIES	8.5" LUMINAIRE L X 3"DIA	40 DEGREE	SURFACE MOUNTED	BLACK	LED DIM	2700 K	1,800	L 15	W	VISUAL COMFORTS ELEMENT 3IN_CYLINDER.pdf
X10	ADJUSTABLE DOWNLIGHT WET SQUARE FLANGED	EXTERIOR CANOPIES	TECH LIGHTING	ELEMENT 4"	PER DRAWINGS	IC RATED 8.8" X 5.1" X 3.5"H	25 DEGREE OPTIC	RECESSED	BLACK	LED DIM	2700 K	2,800	L 36	W	VISUAL COMFORT_ELEMENT 4IN_ADJ DOWNLIGHT.pdf
PI	WIRELESS TWO BUTTON RAISE LOWER CONTROL	SALEABLE UNITS LARGE ROOM AND MASTER SUITE	LUTRON	PICO	N/A										https://www.lutron.com/en-US/Products/Pages/WholeHomeSystems/Homeworks/Overview.aspx
VI	COMMERCIAL WIRELESS LIGHTING CONTROL SYSTEM	PUBLIC SPACES	LUTRON	VIVE	N/A										https://www.lutron.com/en-US/Products/Pages/WholeBuildingSystems/Vive/Overview.aspx

Reserved for permit stamp

159 South Jackson St, Suite 600
Seattle, Washington 98104 USA
+1 206 624 5670 olsonkundig.com

Olson Kundig

project:
SOMMET BLANC
9300 Marsac Ave (B2 East Parcel)
Oak City, IL 61840



Aspen Group USA, LLC
PO Box 980022
Park City, Utah 84098

Pool Consultant
Cloward H2O
2696 N University Ave, Suite 290
Provo, UT 84604

Landscape Architect
EPG Design
6949 South High Tech Drive, Suite 10
Midvale, Utah 84047

Specifications Writer
Friday Group
88 Mainelli Road
Middlebury, VT

Code Consultant
Holmes
600 1st Avenue, Suite 200A
Seattle, WA 98104

Fire Protection Engineer
Jensen Hughes
One Research Drive, Suite 305C
Westborough, MA 01581

Vertical Transportation Consultant
Lerch Bates
19515 North Creek Parkway, Suite 300
Bothell, WA 98011

Structural Engineer
Magnusson Klemencic Associates
1301 5th Ave, Suite 3200
Seattle, WA 98101

Lighting Designer
O.
1319 SE MLK Blvd, Suite 210
Portland, Oregon 97219

Building Envelope Consultant
RDH
2101 N 34th St
Seattle, WA 98103

Accessibility Consultant
Studio Pacifica
2144 Westlake Ave N, Suite F
Seattle, WA 98109

MEP Engineer
WSP USA
1001 Fourth Ave., Suite 3100
Seattle, WA 98154

principal architect _____
project manager _____
drawn by _____
checked by Checker
job no. _____
date 5/31/2024

visions:

10/18/2024 ASI 003.1

b. date b

IEC Set 3 of 3

5/31/2024

LUMINAIRE SCHEDULE

E6.03.2AB

TYPE	DESCRIPTION	LOCATION	MANUFACTURER	MODEL	QUANTITY	HOUSING	OPTICS	MOUNTING	FINISH	DIMMING	CCT	LUMENS	WATTAGE	URL	
L21	CYLINDER PENDANT DOWNLIGHT							NOT USED							
L22	RECESSED LINEAR LED - KETRA ENABLED RGB UPLIGHT	BOWLING 004	ENVIRONMENTALLIGHTS	KETRA SYSTEM	PER DRAWINGS	3.5 X 7.38"H	DIFFUSE LENS	RECESSED FLANGELESS WITH 2.5' REGRESS	N/A	0-10V	2700 K	250	LIFT 3	WLF	https://www.ketra.com/led-lighting-products/led-lightbar-aim-linear
L23	CONCEALED LINEAR UNDERCABINET STRIP	LIQUOR DISPLAY SHELVES AND BOOK SHELF LIGHTING C111	ENVIRONMENTAL LIGHTS	CONTINUOUS LED STRIP LIGHT	PER DRAWINGS	VARIES PROVIDE HOUSING AS INDICATED IN CABINETRY SHOP DRAWINGS	N/A	CONCEALED IN ROUTER CHANNEL OR MOUNTED IN RECESSED ALUMINUM CHANNEL WITH LENS. DIMMING DRIVER NEEDS TO BE MOUNTED IN VENTILATED LOCATION	N/A	LED DIM	2700 K	300	LIFT 3	WLF	ENVIRONMENTAL LIGHTS, CONTINUOUS LED STRIP LIGHT.pdf
L24	CONCEALED LINEAR INCABINET STRIP	CONCEALED WITHIN CAVITY UNDERNEATH SANDBLASTED GLASS SHELF BAR AT LOUNGE C111	ENVIRONMENTAL LIGHTS	CONTINUOUS LED STRIP LIGHT	PER DRAWINGS	VARIES PROVIDE HOUSING AS INDICATED IN CABINETRY SHOP DRAWINGS	N/A	CONCEALED IN ROUTER CHANNEL OR MOUNTED IN RECESSED ALUMINUM CHANNEL WITH LENS. DIMMING DRIVER NEEDS TO BE MOUNTED IN VENTILATED LOCATION	N/A	LED DIM	2700 K	300	LIFT 3	WLF	ENVIRONMENTAL LIGHTS PROFLEX NEON_STRIP LIGHT.pdf
L25	CONCEALED LINEAR TOE KICK STRIP <i>(deleted per meeting 07/07/2023)</i>	CONCEALED WITHIN COVE UNDER GOLF SIMULATOR FLOOR	ENVIRONMENTAL LIGHTS	FLEX LED NEON	PER DRAWINGS	VARIES PROVIDE HOUSING AS INDICATED IN CABINETRY SHOP DRAWINGS	N/A	CONCEALED IN ROUTER CHANNEL OR MOUNTED IN RECESSED ALUMINUM CHANNEL WITH LENS. DIMMING DRIVER NEEDS TO BE MOUNTED IN VENTILATED LOCATION	N/A	LED DIM	2700 K	300	LIFT 3	WLF	ENVIRONMENTAL LIGHTS PROFLEX NEON_STRIP LIGHT.pdf
L30	WALL MOUNTED TRACK WITH MEDIUM SOCKET TRACKHEAD AND KETRA LAMP RGB ENABLED	BOWLING 004	JUNO AND KETRA	JUNO TRACKMASTER AND MEDIUM SOCKET TRACKHEAD WITH A 19	PER FLOOR PLAN 1 TRACK HEAD BEHIND MACHINE QUANTITY PER MARKUPS										
X01	WALL MOUNTED SCENCE	EXTERIOR GARAGE AND EXTERIOR DOORS	BEGA US	33242	ONE PER EXTERIOR MAIN DOOR AND TWO PER GARAGE DOOR	8" X 8" X 3.75"	DIRECT FULL CUT OFF	SURFACE WALL MOUNTED	FINISH TBD BY ARCHITECT	0-10V	2700 K	1,600	L 22.5	W	BEGA 33242_SCENCE.pdf
X02	STEEL MOUNTED CYLINDER DOWNLIGHT	BUILDING FACADES	BK LIGHTING	HUME SERIES	ONE PER EXTERIOR STRUCTURAL STEEL COLUMN	14.5" L X 4" DIA PROVIDE SQUARE CANOPY	WFL DIRECT FULL CUT OFF	SURFACE MOUNTED	BLP	0-10V	2700 K	3,400	L 34	W	BK LIGHTING_HUME_MONOPOINT.pdf
X03	RECESSED WALL MOUNTED STEPLIGHT	GREENS SURROUND	BK LIGHTING	MINI MICRO	ONE PER EVERY THREE EXTERIOR STAIR STEPS AND PER MARK UPS	2" DIA X 0.6"H X2.75" DEEP CORE DRILL	SINGLE OPENING AIMING DOWN DIRECT FULL CUT OFF	CORE DRILL RECESSED WITH REMOTE LOW VOLTAGE DRIVER	BLP	MLV	2700 K	200	L 3	W	BK LIGHTING_MINI MICRO ILUM INVISI_STEPLIGHT.pdf
X04	BOLLARD	POOL AREA AND PATHLIGHTING	BEGA US	99058	EVERY TWELVE FEET ON PATHS AND AT EDGE OF POOL DECK	7.5" DIA X 39"H	DIRECT ASYMMETRIC FULL CUT OFF	GROUND MOUNTED IN CONCRETE FOOTING	BLACK	0-10V	2700 K	1,300	L 14.5	W	BEGA_99058_BOLLARD.pdf
X05	POLE SINGLE SIDED MEDIUM	ROADS AND EXTERIOR PARKING	SELUX	ARCA SINGLE 12' MOUNTING HEIGHT	EVERY THIRTY FEET ALONG ROADS AND PARKING AND PER MARK UPS IN POOL AREA	29" L X 4" W X 16" H	DIRECT ASYMMETRIC FULL CUT OFF	GROUND MOUNTED IN CYLINDRICAL CONCRETE PEDESTAL - TOP OF LUMINAIRE TO BE FLUSH WITH TOP OF STEEL SHADING ROOFS BY POOL	BLACK	LED DIM	2700 K	3,500	L 36	W	SELUX ARCA_POLE LIGHT.pdf
X06	POLE SINGLE SIDED HIGH	POOL AREA	SELUX	ARCA PRO SINGLE 10' MOUNTING HEIGHT	PER DRAWINGS	29" L X 4" W X 16" H	DIRECT ASYMMETRIC FULL CUT OFF	GROUND MOUNTED IN CYLINDRICAL CONCRETE PEDESTAL	BLACK	LED DIM	2700 K	7,500	L 64	W	SELUX ARCA_PRO_POLE LIGHT.pdf
X07	WALL MOUNTED SCENCE	GATES TO POOL AREA	BEGA US	33814	TWO PER GATE TO POOL AREA	7.5" x 4.5" x 4.5"	DIRECT ASYMMETRIC FULL CUT OFF	SURFACE WALL MOUNTED	FINISH TBD BY ARCHITECT	0-10V	2700 K	700	L 11	W	BEGA 33814_SCENCE.pdf
X08	RECESSED CONCRETE STEPLIGHT	STAIRS	BEGA US	24064	QUANTITIES PER MARK UPS	9.5" WIDE X 3.75" DEEP X 6.5" HOUSING H	DIRECT ASYMMETRIC FULL CUT OFF	RECESSED - CONCRETE FORM SLEEVE MUST BE ORDERED PRIOR TO CONCRETE POUR.	BLACK	ELV	3000 K	530	L 7	W	BEGA 24064_STEP LIGHT.pdf
X09	STEEL MOUNTED CYLINDER DOWNLIGHT	STEEL CANOPIES AT POOL AND STEEL CANOPIES ON BUILDINGS	TECH LIGHTING	ENTRA CYLINDER DOWNLIGHT	TWO PER STEEL CANOPY POOL AND PER MARK UPS ON BUILDING CANOPIES	8.5" LUMINAIRE L X 3"DIA	40 DEGREE	SURFACE MOUNTED	BLACK	LED DIM	2700 K	1,800	L 15	W	VISUAL COMFORTS ELEMENT 3IN_CYLINDER.pdf
X10	ADJUSTABLE DOWNLIGHT WET SQUARE FLANGED	EXTERIOR CANOPIES	TECH LIGHTING	ELEMENT 4"	PER DRAWINGS	IC RATED 8.8" X 5.1" X 3.5"H	25 DEGREE OPTIC	RECESSED	BLACK	LED DIM	2700 K	2,800	L 36	W	VISUAL COMFORT_ELEMENT 4IN_ADJ DOWNLIGHT.pdf
PI	WIRELESS TWO BUTTON RAISE LOWER CONTROL	SALEABLE UNITS LARGE ROOM AND MASTER SUITE	LUTRON	PICO	N/A										https://www.lutron.com/en-US/Products/Pages/WholeHomeSystems/Homeworks/Overview.aspx
VI	COMMERCIAL WIRELESS LIGHTING CONTROL SYSTEM	PUBLIC SPACES	LUTRON	VIVE	N/A										https://www.lutron.com/en-US/Products/Pages/WholeBuildingSystems/Vive/Overview.aspx

Reserved for permit stamp

159 South Jackson St, Suite 600
Seattle, Washington 98104 USA
+1 206 624 5670 olsonkundig.com

Olson Kundig

project:
SOMMET BLANC
9300 Marsac Ave (B2 East Parcel)
Cadd. City: 11-4-04000



Aspen Group USA, LLC
PO Box 980022
Park City, Utah 84098

Pool Consultant
Cloward H2O
2696 N University Ave, Suite 290
Provo, UT 84604

Landscape Architect
EPG Design
6949 South High Tech Drive, Suite 100
Midvale, Utah 84047

Specifications Writer
Friday Group
88 Mainelli Road
Middlebury, VT

Code Consultant
Holmes
600 1st Avenue, Suite 200A
Seattle, WA 98104

Fire Protection Engineer
Jensen Hughes
One Research Drive, Suite 305C
Westborough, MA 01581

Vertical Transportation Consultant
Lerch Bates
19515 North Creek Parkway, Suite 300
Bothell, WA 98011

Structural Engineer
Magnusson Klemencic Associates
1301 5th Ave, Suite 3200
Seattle, WA 98101

Lighting Designer
O.
1319 SE MLK Blvd, Suite 210
Portland, Oregon 97219

Building Envelope Consultant
RDH
2101 N 34th St
Seattle, WA 98103

Accessibility Consultant
Studio Pacifica
2144 Westlake Ave N, Suite F
Seattle, WA 98109

MEP Engineer
WSP USA
1001 Fourth Ave., Suite 3100
Seattle, WA 98154

principal architect _____
project manager _____
drawn by _____
checked by Checker
job no. _____
date 5/31/2024

[illegible]

10/18/2024 ASI 003.1

b. date b

IFC Set 3 of 3
5/31/2024

LUMINAIRE SCHEDULE

E6.03.2AB

TYPE	DESCRIPTION	LOCATION	MANUFACTURER	MODEL	QUANTITY	HOUSING	OPTICS	MOUNTING	FINISH	DIMMING	CCT	LUMENS	WATTAGE	URL	
L21	CYLINDER PENDANT DOWNLIGHT							NOT USED							
L22	RECESSED LINEAR LED - KETRA ENABLED RGB UPLIGHT	BOWLING 004	ENVIRONMENTALLIGHTS	KETRA SYSTEM	PER DRAWINGS	3.5 X 7.38"H	DIFFUSE LENS	RECESSED FLANGELESS WITH 2.5' REGRESS	N/A	0-10V	2700 K	250	LIFT 3	WLF	https://www.ketra.com/led-lighting-products/led-lightbar-aim-linear
L23	CONCEALED LINEAR UNDERCABINET STRIP	LIQUOR DISPLAY SHELVES AND BOOK SHELF LIGHTING C111	ENVIRONMENTAL LIGHTS	CONTINUOUS LED STRIP LIGHT	PER DRAWINGS	VARIES PROVIDE HOUSING AS INDICATED IN CABINETRY SHOP DRAWINGS	N/A	CONCEALED IN ROUTER CHANNEL OR MOUNTED IN RECESSED ALUMINUM CHANNEL WITH LENS. DIMMING DRIVER NEEDS TO BE MOUNTED IN VENTILATED LOCATION	N/A	LED DIM	2700 K	300	LIFT 3	WLF	ENVIRONMENTAL LIGHTS, CONTINUOUS LED STRIP LIGHT.pdf
L24	CONCEALED LINEAR INCABINET STRIP	CONCEALED WITHIN CAVITY UNDERNEATH SANDBLASTED GLASS SHELF BAR AT LOUNGE C111	ENVIRONMENTAL LIGHTS	CONTINUOUS LED STRIP LIGHT	PER DRAWINGS	VARIES PROVIDE HOUSING AS INDICATED IN CABINETRY SHOP DRAWINGS	N/A	CONCEALED IN ROUTER CHANNEL OR MOUNTED IN RECESSED ALUMINUM CHANNEL WITH LENS. DIMMING DRIVER NEEDS TO BE MOUNTED IN VENTILATED LOCATION	N/A	LED DIM	2700 K	300	LIFT 3	WLF	ENVIRONMENTAL LIGHTS PROFLEX NEON_STRIP LIGHT.pdf
L25	CONCEALED LINEAR TOE KICK STRIP <i>(deleted per meeting 07/07/2023)</i>	CONCEALED WITHIN COVE UNDER GOLF SIMULATOR FLOOR	ENVIRONMENTAL LIGHTS	FLEX LED NEON	PER DRAWINGS	VARIES PROVIDE HOUSING AS INDICATED IN CABINETRY SHOP DRAWINGS	N/A	CONCEALED IN ROUTER CHANNEL OR MOUNTED IN RECESSED ALUMINUM CHANNEL WITH LENS. DIMMING DRIVER NEEDS TO BE MOUNTED IN VENTILATED LOCATION	N/A	LED DIM	2700 K	300	LIFT 3	WLF	ENVIRONMENTAL LIGHTS PROFLEX NEON_STRIP LIGHT.pdf
L30	WALL MOUNTED TRACK WITH MEDIUM SOCKET TRACKHEAD AND KETRA LAMP RGB ENABLED	BOWLING 004	JUNO AND KETRA	JUNO TRACKMASTER AND MEDIUM SOCKET TRACKHEAD WITH A 19	PER FLOOR PLAN 1 TRACK HEAD BEHIND MACHINE QUANTITY PER MARKUPS										
X01	WALL MOUNTED SCONCE	EXTERIOR GARAGE AND EXTERIOR DOORS	BEGA US	33242	ONE PER EXTERIOR MAIN DOOR AND TWO PER GARAGE DOOR	8" X 8" X 3.75"	DIRECT FULL CUT OFF	SURFACE WALL MOUNTED	FINISH TBD BY ARCHITECT	0-10V	2700 K	1,600	L 22.5	W	BEGA 33242_SCONCE.pdf
X02	STEEL MOUNTED CYLINDER DOWNLIGHT	BUILDING FACADES	BK LIGHTING	HUME SERIES	ONE PER EXTERIOR STRUCTURAL STEEL COLUMN	14.5" L X 4" DIA PROVIDE SQUARE CANOPY	WFL DIRECT FULL CUT OFF	SURFACE MOUNTED	BLP	0-10V	2700 K	3,400	L 34	W	BK LIGHTING_HUME_MONOPOINT.pdf
X03	RECESSED WALL MOUNTED STEPLIGHT	GREENS SURROUND	BK LIGHTING	MINI MICRO	ONE PER EVERY THREE EXTERIOR STAIR STEPS AND PER MARK UPS	2" DIA X 0.6"H X2.75" DEEP CORE DRILL	SINGLE OPENING AIMING DOWN DIRECT FULL CUT OFF	CORE DRILL RECESSED WITH REMOTE LOW VOLTAGE DRIVER	BLP	MLV	2700 K	200	L 3	W	BK LIGHTING_MINI MICRO ILMUM INVISI_STEPLIGHT.pdf
X04	BOLLARD	POOL AREA AND PATHLIGHTING	BEGA US	99058	EVERY TWELVE FEET ON PATHS AND AT EDGE OF POOL DECK	7.5" DIA X 39"H	DIRECT ASYMMETRIC FULL CUT OFF	GROUND MOUNTED IN CONCRETE FOOTING	BLACK	0-10V	2700 K	1,300	L 14.5	W	BEGA_99058_BOLLARD.pdf
X05	POLE SINGLE SIDED MEDIUM	ROADS AND EXTERIOR PARKING	SELUX	ARCA SINGLE 12' MOUNTING HEIGHT	EVERY THIRTY FEET ALONG ROADS AND PARKING AND PER MARK UPS IN POOL AREA	29" L X 4" W X 16" H	DIRECT ASYMMETRIC FULL CUT OFF	GROUND MOUNTED IN CYLINDRICAL CONCRETE PEDESTAL - TOP OF LUMINAIRE TO BE FLUSH WITH TOP OF STEEL SHADING ROOFS BY POOL	BLACK	LED DIM	2700 K	3,500	L 36	W	SELUX ARCA_POLE LIGHT.pdf
X06	POLE SINGLE SIDED HIGH	POOL AREA	SELUX	ARCA PRO SINGLE 10' MOUNTING HEIGHT	PER DRAWINGS	29" L X 4" W X 16" H	DIRECT ASYMMETRIC FULL CUT OFF	GROUND MOUNTED IN CYLINDRICAL CONCRETE PEDESTAL	BLACK	LED DIM	2700 K	7,500	L 64	W	SELUX ARCA_PRO_POLE LIGHT.pdf
X07	WALL MOUNTED SCONCE	GATES TO POOL AREA	BEGA US	33814	TWO PER GATE TO POOL AREA	7.5" x 4.5" x 4.5"	DIRECT ASYMMETRIC FULL CUT OFF	SURFACE WALL MOUNTED	FINISH TBD BY ARCHITECT	0-10V	2700 K	700	L 11	W	BEGA 33814_SCONCE.pdf
X08	RECESSED CONCRETE STEPLIGHT	STAIRS	BEGA US	24064	QUANTITIES PER MARK UPS	9.5" WIDE X 3.75" DEEP X 6.5" HOUSING H	DIRECT ASYMMETRIC FULL CUT OFF	RECESSED - CONCRETE FORM SLEEVE MUST BE ORDERED PRIOR TO CONCRETE POUR.	BLACK	ELV	3000 K	530	L 7	W	BEGA 24064_STEP LIGHT.pdf
X09	STEEL MOUNTED CYLINDER DOWNLIGHT	STEEL CANOPIES AT POOL AND STEEL CANOPIES ON BUILDINGS	TECH LIGHTING	ENTRA CYLINDER DOWNLIGHT	TWO PER STEEL CANOPY POOL AND PER MARK UPS ON BUILDING CANOPIES	8.5" LUMINAIRE L X 3"DIA	40 DEGREE	SURFACE MOUNTED	BLACK	LED DIM	2700 K	1,800	L 15	W	VISUAL COMFORTS ELEMENT 3IN_CYLINDER.pdf
X10	ADJUSTABLE DOWNLIGHT WET SQUARE FLANGED	EXTERIOR CANOPIES	TECH LIGHTING	ELEMENT 4"	PER DRAWINGS	IC RATED 8.8" X 5.1" X 3.5"H	25 DEGREE OPTIC	RECESSED	BLACK	LED DIM	2700 K	2,800	L 36	W	VISUAL COMFORT_ELEMENT 4IN_ADJ DOWNLIGHT.pdf
PI	WIRELESS TWO BUTTON RAISE LOWER CONTROL	SALEABLE UNITS LARGE ROOM AND MASTER SUITE	LUTRON	PICO	N/A										https://www.lutron.com/en-US/Products/Pages/WholeHomeSystems/Homeworks/Overview.aspx
VI	COMMERCIAL WIRELESS LIGHTING CONTROL SYSTEM	PUBLIC SPACES	LUTRON	VIVE	N/A										https://www.lutron.com/en-US/Products/Pages/WholeBuildingSystems/Vive/Overview.aspx

Reserved for permit stamp

159 South Jackson St, Suite 600
Seattle, Washington 98104 USA
+1 206 624 5670 olsonkundig.com

Olson Kundig

project:
SOMMET BLANC
9300 Marsac Ave (B2 East Parcel)
Oak City, IL 61840



Aspen Group USA, LLC
PO Box 980022
Park City, Utah 84098

Pool Consultant
Cloward H2O
2696 N University Ave, Suite 290
Provo, UT 84604

Landscape Architect
EPG Design
6949 South High Tech Drive, Suite 10
Midvale, Utah 84047

Specifications Writer
Friday Group
88 Mainelli Road
Middlebury, VT

Code Consultant
Holmes
600 1st Avenue, Suite 200A
Seattle, WA 98104

Fire Protection Engineer
Jensen Hughes
One Research Drive, Suite 305C
Westborough, MA 01581

Vertical Transportation Consultant
Lerch Bates
19515 North Creek Parkway, Suite 300
Bothell, WA 98011

Structural Engineer
Magnusson Klemencic Associates
1301 5th Ave, Suite 3200
Seattle, WA 98101

Lighting Designer
O.
1319 SE MLK Blvd, Suite 210
Portland, Oregon 97219

Building Envelope Consultant
RDH
2101 N 34th St
Seattle, WA 98103

Accessibility Consultant
Studio Pacifica
2144 Westlake Ave N, Suite F
Seattle, WA 98109

MEP Engineer
WSP USA
1001 Fourth Ave., Suite 3100
Seattle, WA 98154

principal architect _____
project manager _____
drawn by _____
checked by Checker
job no. _____
date 5/31/2024

revisions:

H 10/18/2024 ASI 003.

no.	date	b
-----	------	---

IFC Set 3 of 3
5/31/2024

LUMINAIRE SCHEDULE

E6.03.2AB