Appliance Index - UNIT M					
Manufacturer	Type Mark	Model	Description	Count	Unit Type
Fisher & Paykel Appliances	[OWNER'S UPGRADE]	DD24SI9	Integrated Single DishDrawer	1	UNIT M
Paloform	EQ-01.05	Custom	Bol Corten Fire Bowl	1	UNIT M
Ortal	EQ-01.20	Corner RS 150H	Gas Fireplace Insert	1	UNIT M
Ortal	EQ-01.21	Corner RS 130H	Gas Fireplace Insert	1	UNIT M
Wolf	EQ-04.01	5610228	48" Contemporary Dual Fuel Steam Range	1	UNIT M
Zephyr	EQ-04.02	AK9346BS	48" Range Hood	1	UNIT M
Dacor	EQ-04.03	DRR30980RAP	30" Column Refrigerator Panel-Ready	1	UNIT M
Dacor	EQ-04.05	DMR24M97 7WM	24" Microwave in a Drawer	1	UNIT M
Miele	EQ-04.06	CVA 7845	24" Built-In Coffee Machine	1	UNIT M
Dacor	EQ-04.08	DRZ24980LAP	24" Column Freezer Panel-Ready	1	UNIT M
Sub-Zero	EQ-04.09	DEU2450W/R	24" Designer Undercounter Storage Panel Ready	1	UNIT M
Sub-Zero	EQ-04.10	DEU2450W/L	24" Designer Undercounter Storage Panel Ready	1	UNIT M
Dacor	EQ-04.29	DDW24T999BB	24" Dishwasher Panel-Ready	2	UNIT M
LG Appliances	EQ-05.03	WKE100H/A	Washer and Electric Dryer Tower	1	UNIT M

PLAN GENERAL NOTES

1. DIMENSIONS ARE TO FACE OF STUD OF EXTERIOR WALLS, CORRIDOR WALLS & INTERIOR WALLS, UNO.
2. DIMENSIONS ARE TO CENTERLINE OF DEMISING WALLS, UNO.
3. ALL EXPOSED STRUCTURAL STEEL TO RECIEVE 1 HR INTUMESCENT PAINTING, UN.O
4. AT FRAMED EXTERIOR WALLS, FRAMING TO BE SET BACK 5/8" FROM FACE OF CONCRETE TO ALLOW FOR FLUSH ALIGNMENT OF SHEATHING TO EDGE OF SLAB, UNO.
5. CASEWORK DIMENSIONS ARE TO FACE OF FINISH, UNO.
6. SEE SHEETS A0.10 AND A0.11 FOR ASSEMBLIES.
7. ALL CORRIDOR WALLS ARE TYPE **E6**, UNO.
8. ALL DEMISING WALLS ARE TYPE **J9**, UNO.
9. ALL INTERIOR PARTITIONS ARE TYPE **A4**, UNO.
10. ALL FURRING AROUND CONCRETE STRUCTURAL COLUMNS TYPE **G1**, UNO.
11. ALL VENT SHAFT WALLS ARE TYPE **K4**, UNO.
12. REFER TO LIFE SAFETY PLANS A0.30 - A0.34 FOR FULL EXTENT OF FIRE RATED WALLS.
13. UNIT PLAN LAYOUTS ON SHEETS A2.4A - A2.4R
14. ALL OWNER PARKING STALLS SHALL INCLUDE EV INFRASTRUCTURE.
15. REFER TO SHEET A0.08 FOR ANSI TYPE B ACCESSIBILITY REQUIREMENTS.
16. REFER TO SHEET A0.07 FOR ANSI TYPE A ACCESSIBILITY REQUIREMENTS.
17. REFER TO SHEET A0.06 FOR ADA PUBLIC SPACE ACCESSIBILITY REQUIREMENTS.
18. ALL MECHANICAL EQUIPMENT LOCATED WITHIN ELEVATOR/MECHANICAL EQUIPMENT ROOM SPACE.
19. CONTRACTOR TO COORDINATE WITH FIREPLACE MANUFACTURER GUIDELINES FOR VENTING

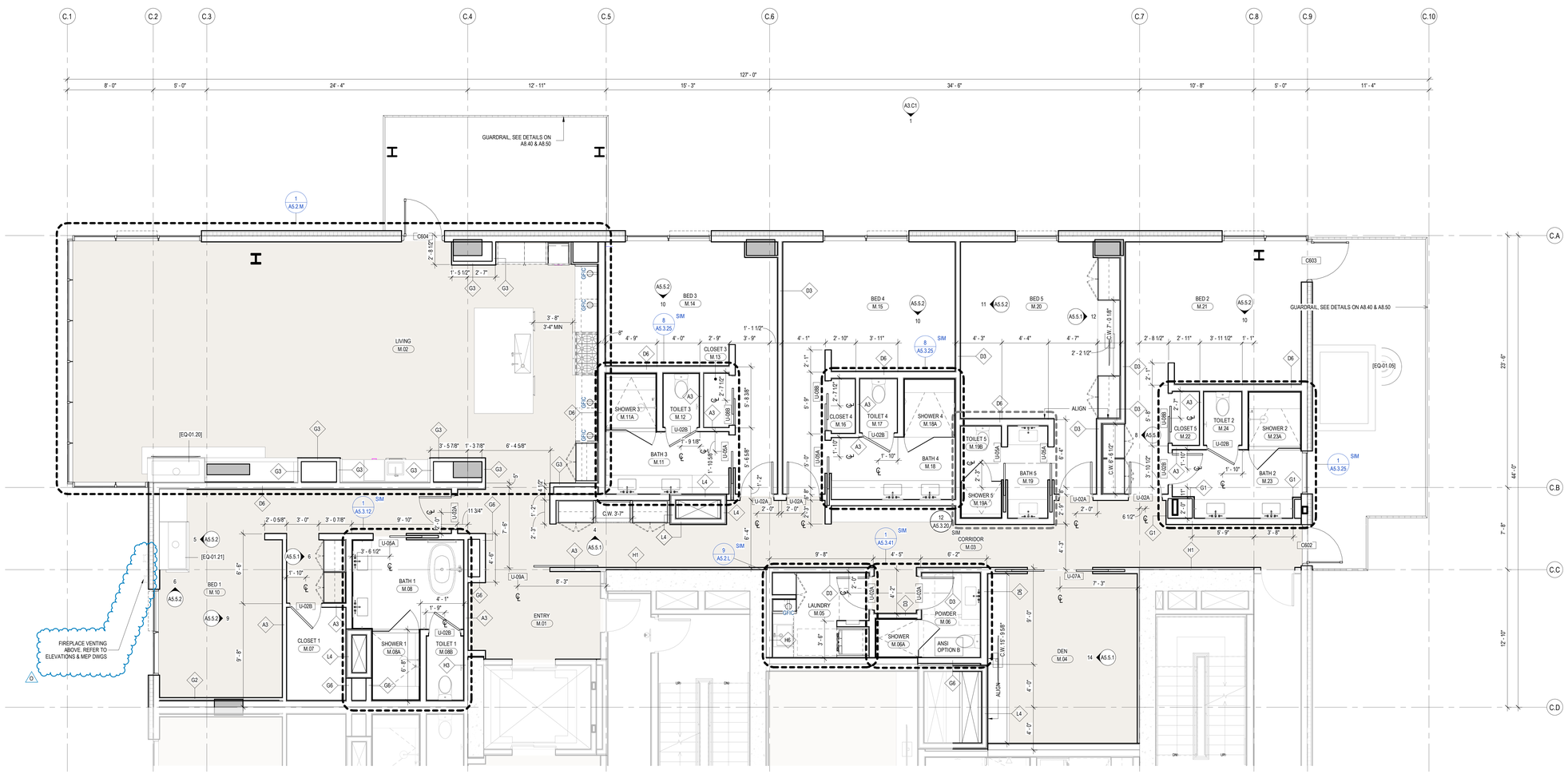

1 TOWER C-UNIT M
SCALE: 1/4" = 1'-0"

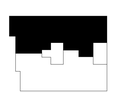

0 1' 2' 3' 4' 8' 12'

STATE OF UTAH
THOMAS WALTER KUNDIG
7298177-0301
LICENSED ARCHITECT

Olson Kundig
159 South Jackson St, Suite 600
Seattle, Washington 98104 USA
t +206.624.5670 olsonkundig.com

SOMMET BLANC
9300 MARSAC AVE
PARK CITY, UT 84060

ASPEN GROUP
Aspen Group USA, LLC
PO Box 980022
Park City, Utah 84098

Pool Consultant
Cloward H20
2696 N University Ave, Suite 290
Provo, UT 84604

Landscape Architect
EPG Design
6949 South High Tech Drive, Suite 100
Midvale, Utah 84047

Specifications Writer
Friday Group
88 Mainelli Road
Middlebury, VT

Code Consultant
Holmes
600 1st Avenue, Suite 200A
Seattle, WA 98104

Fire Protection Engineer
Jensen Hughes
One Research Drive, Suite 305C
Westborough, MA 01581

Vertical Transportation Consulatant
Lerch Bates
19515 North Creek Parkway, Suite 304
Bothell, WA 98011

Structural Engineer
Magnusson Klemencic Associates
1301 5th Ave, Suite 3200
Seattle, WA 98101

Lighting Designer
O.
1319 SE MLK Blvd, Suite 210
Portland, Oregon 97219

Building Envelope Consultant
RDH
2101 N 34th St
Seattle, WA 98103

Accessibility Consultant
Studio Pacifica
2144 Westlake Ave N, Suite F
Seattle, WA 98109

MEP Engineer
WSP USA
1001 Fourth Ave., Suite 3100
Seattle, WA 98154

principal architect TK, KM
project manager TM, JB, SL, MD
drawn by SK, SS, JR, CP, EA, JF, BD
checked by JB
job no. 20052
date 11/25/24

revisions:

no.	date	by
0	04/07/25	ASI 010

IFC SET 3 OF 3
11/25/24

UNIT PLAN - TOWER C - UNIT M

A2.4.M