## SHEET NOTES:

A. DRAWINGS ARE INTENDED TO SHOW GENERAL ARRANGEMENT, DESIGN, AND EXTENT OF WORK AND ARE DIAGRAMMATIC. DRAWINGS ARE NOT INTENDED TO SHOW EXACT LOCATIONS EXCEPT WHERE DIMENSIONS ARE SHOWN. ELECTRICAL WORK IS SHOWN ON PLANS USING STANDARD INDUSTRY SYMBOLS. BEFORE ORDERING MATERIALS OR COMMENCEMENT WITH WORK, VERIFY MEASUREMENTS PERTAINING THERETO AND ASSUME RESPONSIBILITY THEREFOR. ANY SUBSTANTIAL DIFFERENCES BETWEEN DRAWINGS AND CONDITIONS IN THE FIELD SHALL BE SUBMITTED TO THE CONSTRUCTION MANAGER FOR CONSIDERATION BEFORE PROCEEDING WITH WORK.

B. WORK PERFORMED INCLUDES LABOR, MATERIALS, AND EQUIPMENT REQUIRED TO INSTALL A COMPLETE ELECTRICAL SYSTEM AS INDICATED ON DRAWINGS AND SPECIFICATIONS.

C. PROVIDE EXIT SIGNS AND CONNECT EXIT SIGNS AND LUMINAIRES NOTED AS EMERGENCY TO EMERGENCY POWER SOURCE AS INDICATED ON PLANS.

D. REFER TO LUMINAIRE SCHEDULE FOR INFORMATION.

E. FIXTURE CATALOG NUMBERS ARE SUBJECT TO CHANGE BY MANUFACTURER. VERIFY FIXTURE CATALOG NUMBERS FOR ACCURACY.

F. VERIFY EQUIPMENT SIZES AND POWER REQUIREMENTS FOR EQUIPMENT PROVIDED BY OTHERS.

G. ELECTRICAL CONDUITS IN FINISHED SPACES SHALL BE CONCEALED. COORDINATE WITH OTHER TRADES AND USE CHASES AND CEILING SPACES. LOCATIONS OF ELECTRICAL JUNCTION BOXES IN FINISHED SPACES SHALL BE APPROVED BY ARCHITECT PRIOR TO ROUGH-IN.

H. COORDINATE REMOTE DRIVER MOUNTING LOCATIONS WITH ARCHITECT PRIOR TO ROUGH-IN.

I. COORDINATE LUMINAIRE VOLTAGE WITH ARCHITECT AND OWNER PRIOR TO PURCHASE AND INSTALLATION TYPICAL FOR ALL UNIT LIGHTING.

## # NUMBERED NOTES:

1 LUTRON WIRELESS PICO CONTROL SWITCH IS TO BE SUPPLIED AND INSTALLED FOR SHADE CONTROL.

2 LIGHT FIXTURE LOCATED IN CLOSETS ARE TO BE CONTROLLED BY CLOSET DOOR JAM SWITCH.

3 SUPPLY AND INSTALL LUTRON RADIO RA2 SYSTEM TO PROVIDE PARTIAL LIGHTING CONTROL IN THE RESIDENTIAL UNITS. MASTER BEDROOM (DENOTED AS 'BED 1') AND ALL ROOMS WITH MORE THAN THREE (3) LIGHTING CONTROL ZONES ARE TO BE CONTROLLED BY THE LUTRON RADIO RA2 SYSTEM. ALL ROOMS WITH THREE (3) LIGHTING CONTROL ZONES OR LESS ARE TO BE CONTROLLED BY LOCAL DIMMERS.

4 SUPPLY AND INSTALL CEILING MOUNTED JUNCTION BOX COMPLETE WITH CAPPED LIGHTING CIRCUIT WIRING FOR INSTALLATION OF FUTURE CLOSET LIGHT FIXTURE.

5 REFER TO ARCHITECTURAL DRAWINGS AND ELEVATIONS FOR EXACT DIMENSION AND MOUNTING LOCATION OF LIGHT FIXTURE TYPE L04. COORDINATE WITH MILLWORK CONTRACTOR PRIOR TO INSTALLATION.

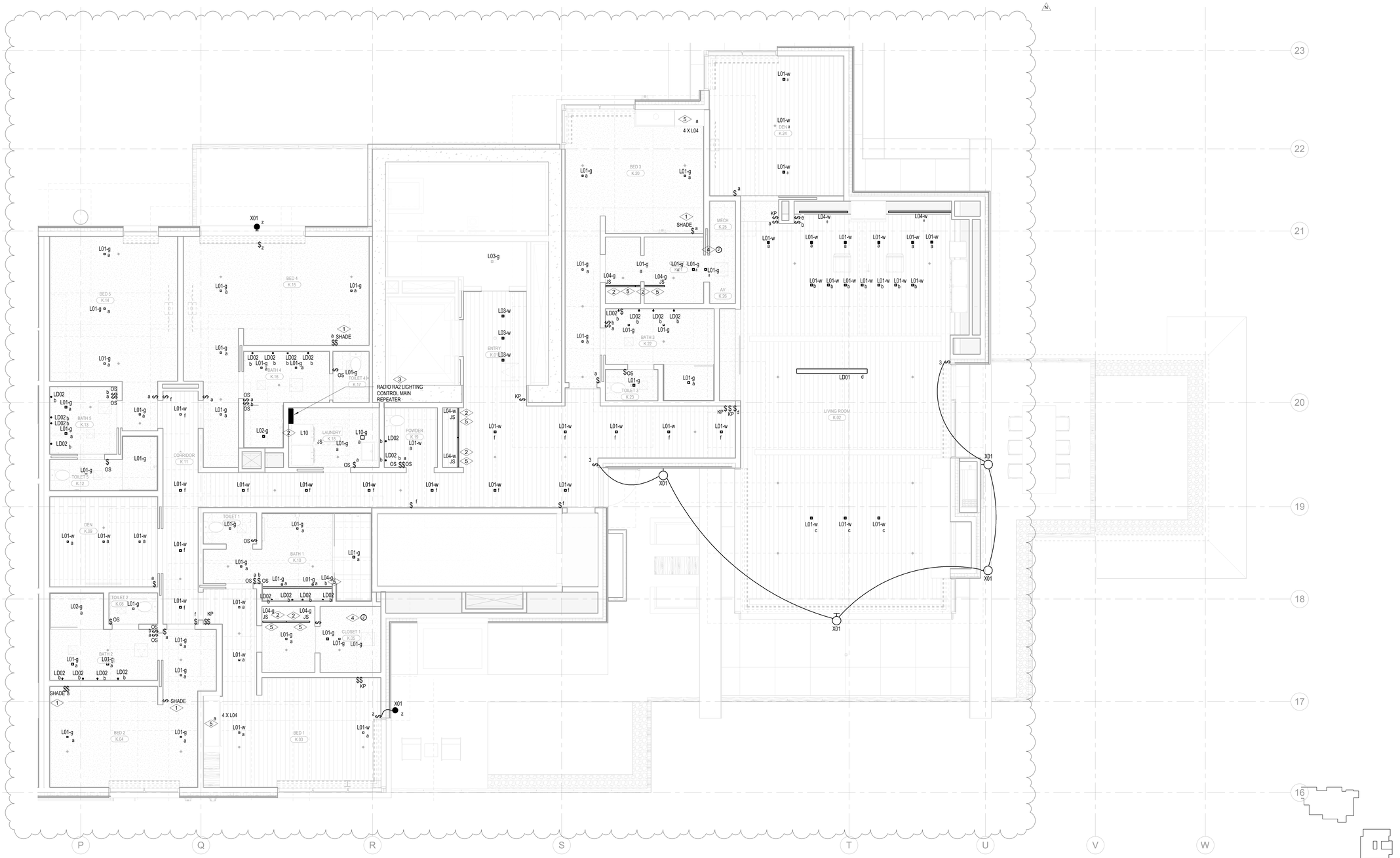


1 TOWER A/B - ELECTRICAL LIGHTING PLAN - UNIT K

SCALE: 1/4" = 1'-0"

0 1' 2' 3' 4' 8' 12'

Reserved for permit stamp


Olson Kundig
159 South Jackson St, Suite 600
Seattle, Washington 98104 USA
+1 206.621.1671 olsonkundig.com


project
SOMMET BLANC
9300 Marsac Ave (B2 East Parcel)
Park City, Utah 84060


ASPEN GROUP
Aspen Group USA, LLC
PO Box 980022
Park City, Utah 84098

Pool Consultant
**Cloward H20**
2696 N University Ave, Suite 290
Provo, UT 84604

Landscape Architect
**EPG Design**
6949 South High Tech Drive, Suite 100
Midvale, Utah 84047

Specifications Writer
**Friday Group**
88 Mainelli Road
Middlebury, VT

Code Consultant
**Holmes**
600 1st Avenue, Suite 200A
Seattle, WA 98104

Fire Protection Engineer
**Jensen Hughes**
One Research Drive, Suite 305C
Westborough, MA 01581

Vertical Transportation Consulatant
**Lerch Bates**
15515 North Creek Parkway, Suite 304
Bothell, WA 98011

Structural Engineer
**Magnuson Klemencic Associates**
1301 5th Ave, Suite 3200
Seattle, WA 98101

Lighting Designer
**O.**
1319 SE MLK Blvd, Suite 210
Portland, Oregon 97219

Building Envelope Consultant
**RDH**
2101 N 34th St
Seattle, WA 98103

Accessibility Consultant
**Studio Pacifica**
2144 Westlake Ave N, Suite F
Seattle, WA 98109

MEP Engineer
**WSP USA**
1001 Fourth Ave., Suite 3100
Seattle, WA 98154


principal architect
project manager
drawn by
checked by Checker
job no.
date 5/31/2024

revisions:

| no. | date | by |
|---|---|---|
| N | 5/2/2025 | ASI-011 - WSP |
| 2 | 5/31/2024 | IFC 3 |

IFC Set 3 of 3

5/31/2024

TOWER A/B ELECTRICAL LIGHTING PLAN - UNIT K

E3.4.K