

Reserved for permit stamp

109 South Jackson St., Suite 600  
Seattle, Washington 98104 USA  
+1 206 824 2670 olsonkundig.com

Olson Kundig

project  
SOMMET BLANC  
9300 Marasc Ave (B2 East Parcel)  
Park City, Utah 84098

ASPEN GROUP  
Aspen Group USA, LLC  
PO Box 980022  
Park City, Utah 84098

Pool Consultant  
Cloward H2O  
2696 N University Ave., Suite 290  
Provo, UT 84604

Landscape Architect  
EPG Design  
6048 South High Tech Drive, Suite 100  
Midvale, Utah 84047

Specifications Writer  
Friday Group  
86 Marrett Road  
Middsborough, VT

Code Consultant  
Holmes  
600 1st Avenue, Suite 200A  
Seattle, WA 98104

Fire Protection Engineer  
Jensen Hughes  
One Research Drive, Suite 305C  
Westborough, MA 01581

Vertical Transportation Consultant  
Larch Bates  
19515 North Creek Parkway, Suite 304  
Bothell, WA 98011

Structural Engineer  
Magnusson Klemencic Associates  
1301 5th Ave., Suite 3200  
Seattle, WA 98101

Lighting Designer  
O-  
1319 SE MLK Blvd., Suite 210  
Portland, Oregon 97219

Building Envelope Consultant  
RDH  
2101 N 34th St  
Seattle, WA 98103

Accessibility Consultant  
Studio Pacifica  
2144 Westlake Ave N, Suite F  
Seattle, WA 98109

MEP Engineer  
WSP USA  
1001 Fourth Ave., Suite 3100  
Seattle, WA 98154

principal architect \_\_\_\_\_  
project manager \_\_\_\_\_  
drawn by \_\_\_\_\_  
checked by \_\_\_\_\_  
job no. \_\_\_\_\_  
date 11/18/2022

revisions:  
\_\_\_\_\_  
\_\_\_\_\_  
\_\_\_\_\_  
\_\_\_\_\_  
\_\_\_\_\_  
\_\_\_\_\_  
\_\_\_\_\_  
\_\_\_\_\_  
\_\_\_\_\_  
\_\_\_\_\_  
no. date by

ISSUE FOR  
CONSTRUCTION  
11/18/2022

TOWER A - LVL B  
ELECTRICAL LIGHTING  
PLAN

E3.2A.01

SHEET NOTES:

- A. DRAWINGS ARE INTENDED TO SHOW GENERAL ARRANGEMENT, DESIGN, AND EXTENT OF WORK AND ARE DIAGRAMMATIC. DRAWINGS ARE NOT INTENDED TO SHOW EXACT LOCATIONS EXCEPT WHERE DIMENSIONS ARE SHOWN. ELECTRICAL WORK IS SHOWN ON PLANS USING STANDARD INDUSTRY SYMBOLS. BEFORE ORDERING MATERIALS OR COMMENCEMENT WITH WORK, VERIFY MEASUREMENTS PERTAINING THERETO AND ASSUME RESPONSIBILITY THEREFOR. ANY SUBSTANTIAL DIFFERENCES BETWEEN DRAWINGS AND CONDITIONS IN THE FIELD SHALL BE SUBMITTED TO THE CONSTRUCTION MANAGER FOR CONSIDERATION BEFORE PROCEEDING WITH WORK.
- B. WORK PERFORMED INCLUDES LABOR, MATERIALS, AND EQUIPMENT REQUIRED TO INSTALL A COMPLETE ELECTRICAL SYSTEM AS INDICATED ON DRAWINGS AND SPECIFICATIONS.
- C. PROVIDE EXIT SIGNS AND CONNECT EXIT SIGNS AND LUMINAIRES NOTED AS EMERGENCY TO EMERGENCY POWER SOURCE AS INDICATED ON PLANS.
- D. REFER TO LUMINAIRE SCHEDULE FOR INFORMATION.
- E. FIXTURE CATALOG NUMBERS ARE SUBJECT TO CHANGE BY MANUFACTURER. VERIFY FIXTURE CATALOG NUMBERS FOR ACCURACY.
- F. VERIFY EQUIPMENT SIZES AND POWER REQUIREMENTS FOR EQUIPMENT PROVIDED BY OTHERS.
- G. ELECTRICAL CONDUITS IN FINISHED SPACES SHALL BE CONCEALED. COORDINATE WITH OTHER TRADES AND USE CHASES AND CEILING SPACES. LOCATIONS OF ELECTRICAL JUNCTION BOXES IN FINISHED SPACES SHALL BE APPROVED BY ARCHITECT PRIOR TO ROUGH-IN.



NUMBERED NOTES:

- 1 MASTER LIGHTING CONTROL OVERRIDE KEYPAD FOR EXTERIOR LIGHTING AND INTERIOR LIGHTING, TO OVERRIDE TIMECLOCK FUNCTION. EXACT LOCATION IS TO BE COORDINATED WITH AND CONFIRMED BY OWNER PRIOR TO INSTALLATION.

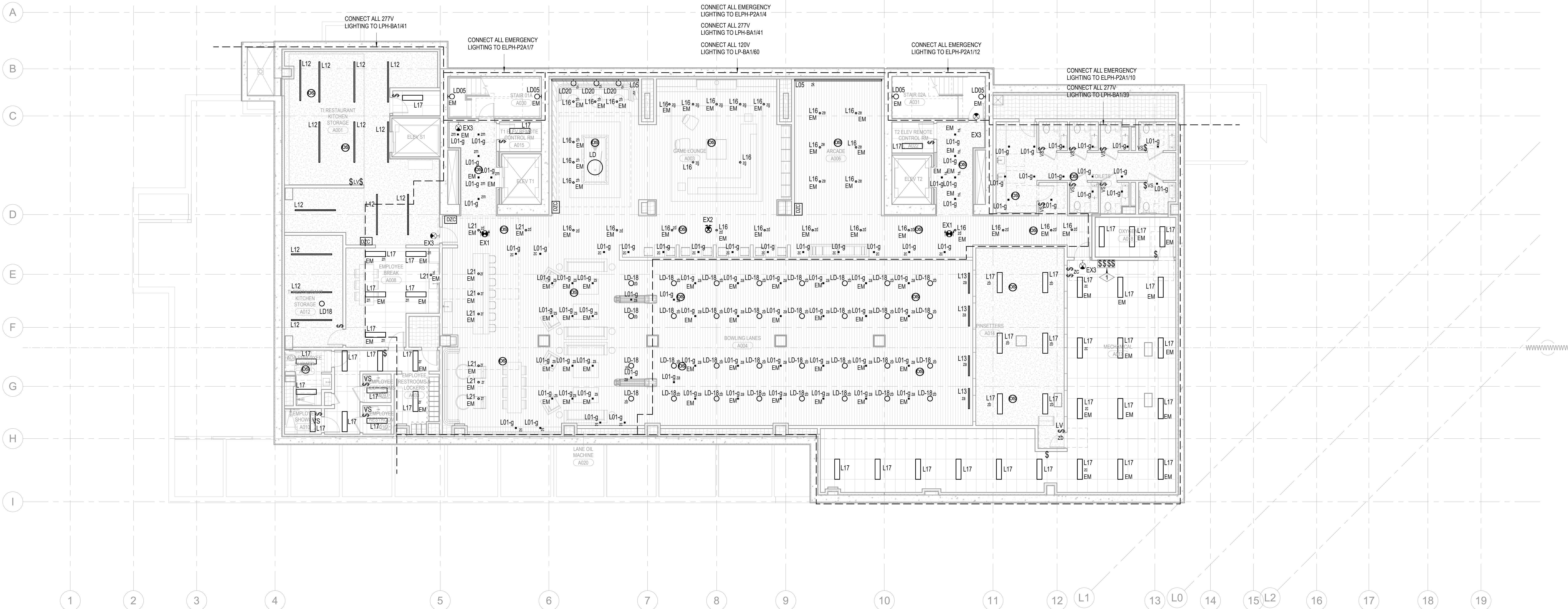

1 TOWER A - LEVEL B1 ELECTRICAL LIGHTING RCP  
SCALE: 1/8" = 1'-0"

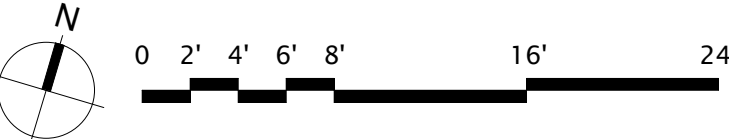
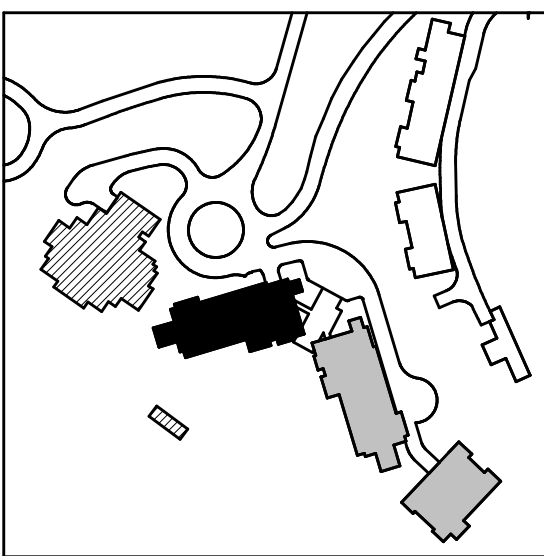

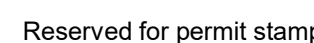

159 South Jackson St., Suite 600  
Seattle, Washington 98104 USA

Olson Kundig

project:  
**SOMMET BLANC**  
9300 Marsac Ave (B2 East Parcel)  
City: Dallas, TX 75243

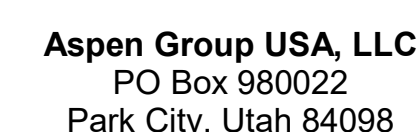

**Pool Consultant**  
**Cloward H20**  
2696 N University Ave, Suite 290  
Provo, UT 84604

Landscape Architect  
**EPG Design**  
6949 South High Tech Drive, Suite 10  
Midvale, Utah 84047

Specifications Writer  
**Friday Group**  
88 Mainelli Road  
Middlebury, VT

Code Consultant  
**Holmes**  
600 1st Avenue, Suite 200A  
Seattle, WA 98104

Fire Protection Engineer  
**Jensen Hughes**  
One Research Drive, Suite 305C  
Westborough, MA 01581

Vertical Transportation Consultant  
**Lerch Bates**  
19515 North Creek Parkway, Suite 300  
Bothell, WA 98011

**Structural Engineer**  
**Magnusson Klemencic Associates**  
1301 5th Ave, Suite 3200  
Seattle, WA 98101

Lighting Designer  
O.  
1319 SE MLK Blvd, Suite 210  
Portland, Oregon 97219

**Building Envelope Consultant**  
**RDH**  
2101 N 34th St  
Seattle, WA 98103

Accessibility Consultant  
**Studio Pacifica**  
2144 Westlake Ave N, Suite F  
Seattle, WA 98109

**MEP Engineer**  
**WSP USA**  
1001 Fourth Ave., Suite 3100  
Seattle, WA 98154

principal architect \_\_\_\_\_  
project manager \_\_\_\_\_  
drawn by \_\_\_\_\_  
checked by \_\_\_\_\_ Checker \_\_\_\_\_  
job no. \_\_\_\_\_  
date 11/18/2022

revisions

no.	date	to	from	amount	balance
1	1/1/19				
2	1/1/19				
3	1/1/19				
4	1/1/19				
5	1/1/19				
6	1/1/19				
7	1/1/19				
8	1/1/19				
9	1/1/19				
10	1/1/19				
11	1/1/19				
12	1/1/19				
13	1/1/19				
14	1/1/19				
15	1/1/19				
16	1/1/19				
17	1/1/19				
18	1/1/19				
19	1/1/19				
20	1/1/19				
21	1/1/19				
22	1/1/19				
23	1/1/19				
24	1/1/19				
25	1/1/19				
26	1/1/19				
27	1/1/19				
28	1/1/19				
29	1/1/19				
30	1/1/19				
31	1/1/19				
32	1/1/19				
33	1/1/19				
34	1/1/19				
35	1/1/19				
36	1/1/19				
37	1/1/19				
38	1/1/19				
39	1/1/19				
40	1/1/19				
41	1/1/19				
42	1/1/19				
43	1/1/19				
44	1/1/19				
45	1/1/19				
46	1/1/19				
47	1/1/19				
48	1/1/19				
49	1/1/19				
50	1/1/19				
51	1/1/19				
52	1/1/19				
53	1/1/19				
54	1/1/19				
55	1/1/19				
56	1/1/19				
57	1/1/19				
58	1/1/19				
59	1/1/19				
60	1/1/19				
61	1/1/19				
62	1/1/19				
63	1/1/19				
64	1/1/19				
65	1/1/19				
66	1/1/19				
67	1/1/19				
68	1/1/19				
69	1/1/19				
70	1/1/19				
71	1/1/19				
72	1/1/19				
73	1/1/19				
74	1/1/19				
75	1/1/19				
76	1/1/19				
77	1/1/19				
78	1/1/19				
79	1/1/19				
80	1/1/19				
81	1/1/19				
82	1/1/19				
83	1/1/19				
84	1/1/19				
85	1/1/19				
86	1/1/19				

ISSUE FOR  
CONSTRUCTION  
11/18/2022

TOWER A - LVL P2  
ELECTRICAL LIGHTING  
PLAN

E3.2A.02

**SHEET NOTES:**

- A. DRAWINGS ARE INTENDED TO SHOW GENERAL ARRANGEMENT, DESIGN, AND EXTENT OF WORK AND ARE DIAGRAMMATIC. DRAWINGS ARE NOT INTENDED TO SHOW EXACT LOCATIONS EXCEPT WHERE DIMENSIONS ARE SHOWN. ELECTRICAL WORK IS SHOWN ON DRAWINGS AS FEASIBLE AND REASONABLE. THE CONTRACTOR SHALL BE RESPONSIBLE FOR COMMENCEMENT WITH WORK. VERIFY MEASUREMENTS PERTAINING THERETO AND MAKE ANY NECESSARY ADJUSTMENTS TO THE DRAWINGS. THE CONTRACTOR SHALL VERIFY THE DRAWINGS AND CONDITIONS IN THE FIELD SHALL BE SUBMITTED TO THE INSPECTION MANAGER FOR CONSIDERATION BEFORE PROCEEDING WITH WORK.
- B. ELECTRICAL PERMITS AND NECESSARY INSURANCE COVERAGE ARE REQUIRED TO INSTALL A COMPLETE ELECTRICAL SYSTEM AS INDICATED ON DRAWINGS AND SPECIFICATIONS. PROVIDE EX SIGNS AND CONNECT EX SIGNS AND LUMINAIRES NOTED AS EMERGENCY LIGHTS TO EMERGENCY POWER SUPPLY SYSTEMS AND PLANS.
- D. REFER TO LUMINAIRE SCHEDULE FOR INFORMATION.
- E. FUTURE CATALOG NUMBERS ARE SUBJECT TO CHANGE BY MANUFACTURER. VERIFY CURRENT CATALOG NUMBERS AND SPECIFICATIONS.
- F. VERIFY EQUIPMENT TYPES AND POWER REQUIREMENTS FOR EQUIPMENT PROVIDED BY OTHERS.
- G. ELECTRICAL CONDITIONS IN FINISHED SPACES SHALL BE CONCEALED. COORDINATE WITH OTHER TRADES AND USE CHASES AND CEILING SPACES. LOCATIONS OF ELECTRICAL JUNCTION BOXES IN FINISHED SPACES SHALL BE APPROVED BY ARCHITECT PRIOR TO RUSH.

**NUMBERED NOTES:**

- 1 LIGHT FIXTURE LOCATED IN CLOSETS ARE TO BE CONTROLLED BY CLOSET DOOR JAM SWITCH

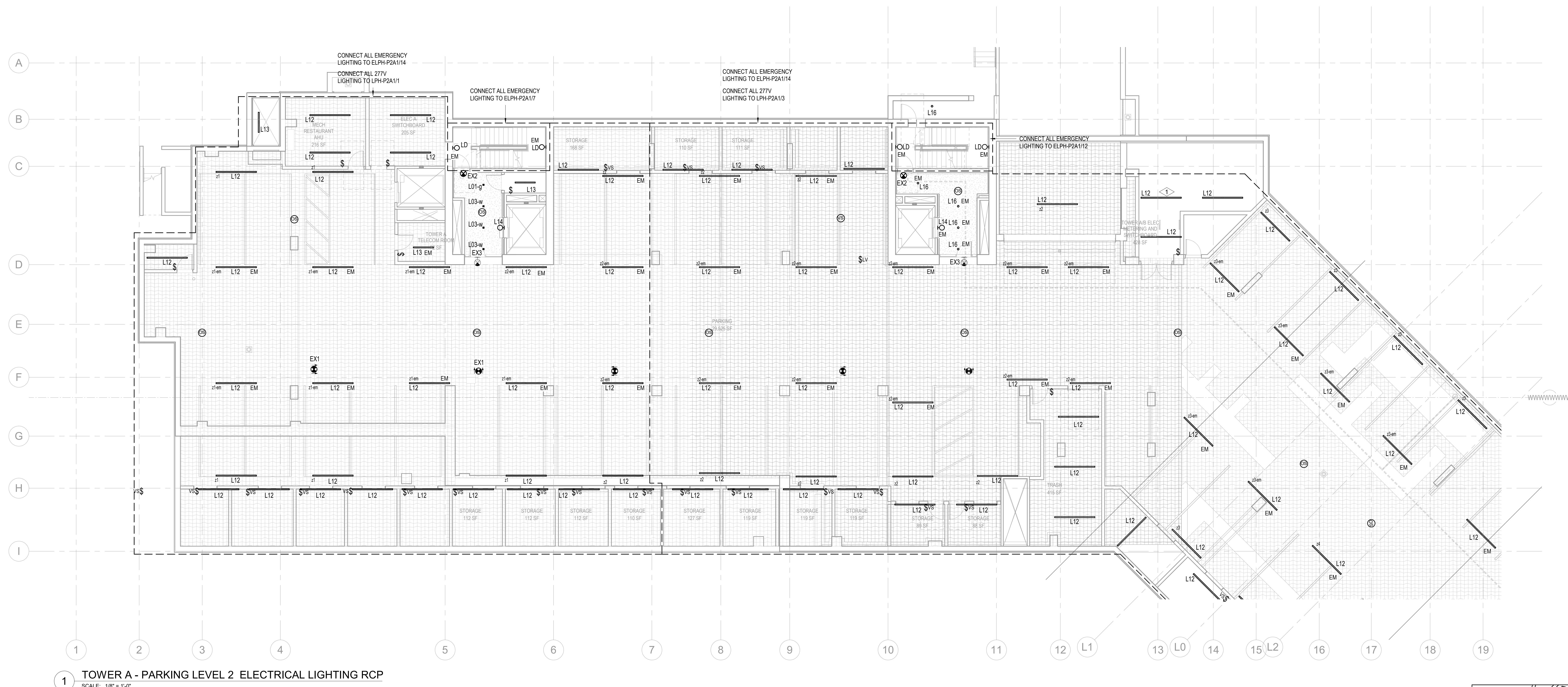

1 TOWER A - PARKING LEVEL 2 ELECTRICAL LIGHTING RCP  
SCALE: 1/8" = 1'-0"

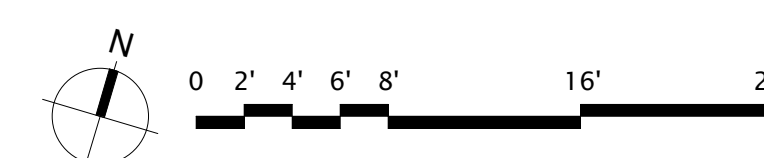
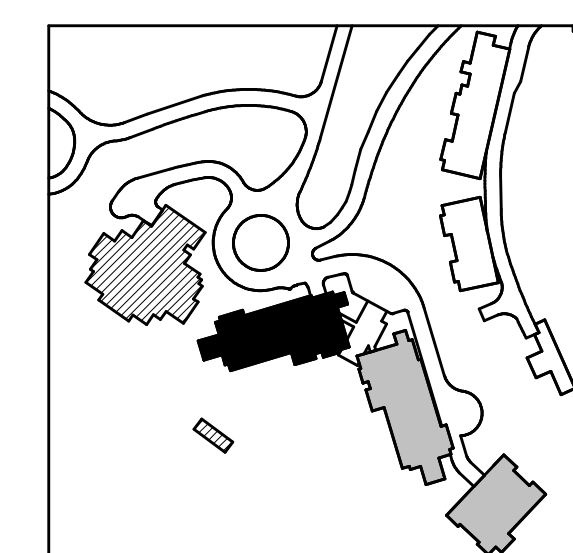

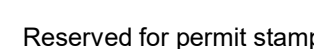

159 South Jackson St., Suite 800  
Seattle, Washington 98104 USA  
206.474.5670 [clearwater.com](http://clearwater.com)

Olson Kundig

Project: **SOMMET BLANC**  
33300 Marsac Ave (B2 East Parcel)  
Park City, Utah 84060

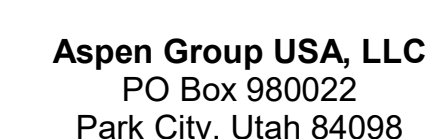

**Pool Consultant**  
**Cloward H20**  
2696 N University Ave, Suite 290  
Provo, UT 84604

**Landscape Architect**  
**EPG Design**  
6949 South High Tech Drive, Suite 10  
Midvale, Utah 84047

Specifications Writer  
**Friday Group**  
88 Mainelli Road  
Middlebury, VT

Code Consultant  
**Holmes**  
600 1st Avenue, Suite 200A  
Seattle, WA 98104

Fire Protection Engineer  
**Jensen Hughes**  
One Research Drive, Suite 305C  
Westborough, MA 01581

**Vertical Transportation Consultant**  
**Lerch Bates**  
19515 North Creek Parkway, Suite 30  
Bothell, WA 98011

**Structural Engineer**  
**Magnusson Klemencic Associates**  
1301 5th Ave, Suite 3200  
Seattle, WA 98101

Lighting Designer  
O-  
1319 SE MLK Blvd, Suite 210  
Portland, Oregon 97219

Building Envelope Consultant  
**RDH**  
2101 N 34th St  
Seattle, WA 98103

Accessibility Consultant  
**Studio Pacifica**  
2144 Westlake Ave N, Suite F  
Seattle, WA 98109

**MEP Engineer**  
**WSP USA**  
1001 Fourth Ave., Suite 3100  
Seattle, WA 98154

principal architect \_\_\_\_\_  
project manager \_\_\_\_\_  
drawn by \_\_\_\_\_  
checked by Checker  
job no. \_\_\_\_\_  
date 11/18/2022

revisions:

no.	date	b
-----	------	---

ISSUE FOR

11/18/2022

TOWER A - LVL 1  
ELECTRICAL LIGHTING  
PLAN

E3.2A.11

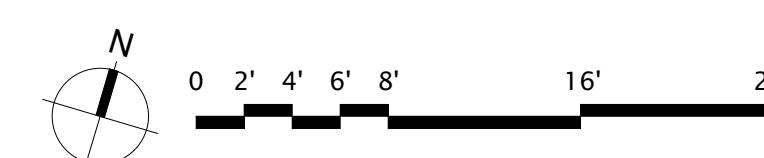
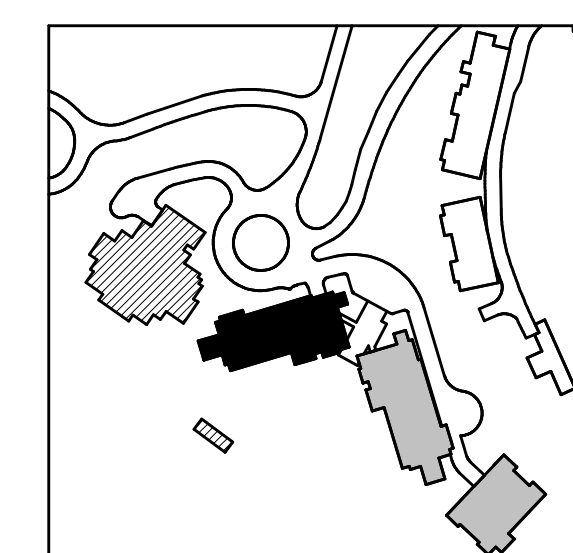

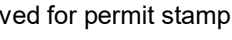

159 South Jackson St., Suite 600  
Seattle, Washington 98104 USA  
+1 206 624 5670 [olsonkundig.com](mailto:olsonkundig.com)

Olson Kunding

**SOMMET BLANC**  
9300 Marsac Ave (B2 East Parcel)  
Park City, Utah 84060

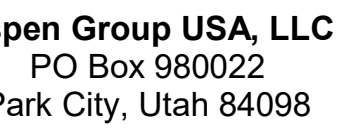

**Pool Consultant**  
**Cloward H2O**  
696 N University Ave, Suite 290  
Provo, UT 84604

**EPG Design**  
949 South High Tech Drive, Suite 100  
Midvale, Utah 84047

**Friday Group**  
8 Mainelli Road  
Middlebury, VT

**Code Consultant**  
**Holmes**  
100 1st Avenue, Suite 200A  
Seattle, WA 98104

**Fire Protection Engineer**  
**ensen Hughes**  
One Research Drive, Suite 305C  
Westborough, MA 01581

**Vertical Transportation Consultant**  
**Merch Bates**  
9515 North Creek Parkway, Suite 300  
Bothell, WA 98011

**Magnusson Klemencic Associates**  
301 5th Ave, Suite 3200  
Seattle, WA 98101

**Lighting Designer**  
319 SE MLK Blvd, Suite 210  
Portland, Oregon 97219

**Building Envelope Consultant**  
**RDH**  
101 N 34th St  
Seattle, WA 98103

**Accessibility Consultant**  
**Studio Pacifica**  
1144 Westlake Ave N, Suite F  
Seattle, WA 98109

**MEP Engineer**  
**WSP USA**  
1001 Fourth Ave., Suite 3100  
Seattle, WA 98154

principal architect \_\_\_\_\_  
project manager \_\_\_\_\_  
drawn by \_\_\_\_\_  
checked by Checker  
job no. \_\_\_\_\_  
date 11/18/2022

[illegible]

ISSUE FOR  
CONSTRUCTION  
11/18/2022

POWER A - LVL 2  
ELECTRICAL LIGHTING  
PLAN

E3.2A.12

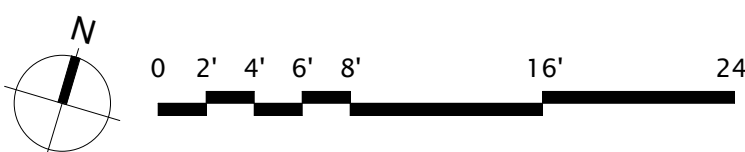
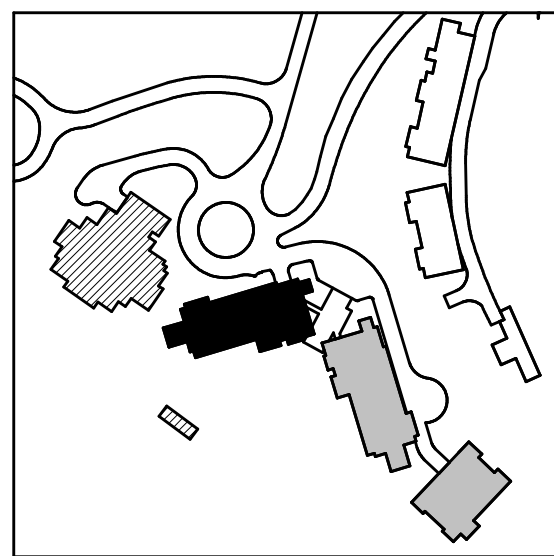

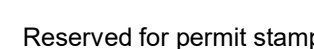

159 South Jackson St, Suite 800  
Seattle, Washington 98104 USA  
1 206 624 5670 [olsonkundig.com](http://olsonkundig.com)

Project: **SOMMET BLANC**  
33300 Marsac Ave (B2 East Parcel)  
Park City, Utah 84060

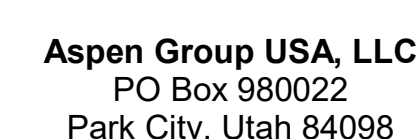

principal architect \_\_\_\_\_  
project manager \_\_\_\_\_  
drawn by \_\_\_\_\_  
checked by Checker  
job no. \_\_\_\_\_  
date 11/18/2022

[illegible]

no.	date	
-----	------	--

TOWER A - LVL 3  
ELECTRICAL LIGHTING  
PLAN

E3.2A.13

**SHEET NOTES:**

- |    |   |
|----|---|
| A. | DRAWINGS ARE INTENDED TO SHOW GENERAL ARRANGEMENT, DESIGN AND EXIST LOCATIONS AND ARE DIAGRAMMATIC. DRAWINGS ARE NOT INTENDED TO SHOW EXACT LOCATIONS EXCEPT WHERE DIMENSIONS ARE SHOWN. ELECTRICAL WORK IS SHOWN ON PLANS USING STANDARD SYMBOLS AND NOTATION. THE CONTRACTOR SHALL BE RESPONSIBLE FOR COMMENCEMENT WITH WORK, VERIFY MEASUREMENTS PERTAINING THERETO AND ASSUME RESPONSIBILITY THEREFOR. ANY SUBSTANTIAL DIFFERENCES BETWEEN THE CONTRACTOR'S FIELD CONDITIONS AND THE DRAWINGS SHALL BE REPORTED TO THE ARCHITECT IMMEDIATELY FOR CONSIDERATION BEFORE PROCEEDING WITH WORK. |
| B. | WORK PERFORMED INCLUDES LABOR, MATERIALS, AND EQUIPMENT REQUIRED TO INSTALL A COMPLETE ELECTRICAL SYSTEM IN ACCORDANCE WITH THE FOLLOWING:  |
| C. | PROVIDE EXIST PIPES AND CONNECT EXIST SYSTEMS AND LUMINAIRES NOTED AS EMERGENCY TO ELECTRICAL POWER SOURCE AS INDICATED ON PLANS.   |
| D. | FOR THE SCHEDULE FOR MATERIALS, THE SCHEDULE FOR MATERIALS AND THE FIXTURE CATALOG NUMBERS ARE SUBJECT TO CHANGE BY MANUFACTURER. VERIFY THE SCHEDULE FOR MATERIALS, THE SCHEDULE FOR MATERIALS AND THE FIXTURE CATALOG NUMBERS ARE SUBJECT TO CHANGE BY MANUFACTURER. VERIFY THE SCHEDULE FOR MATERIALS, THE SCHEDULE FOR MATERIALS AND THE FIXTURE CATALOG NUMBERS ARE SUBJECT TO CHANGE BY MANUFACTURER.   |
| E. | VERIFY EQUIPMENT TYPES AND POWER REQUIREMENTS FOR EQUIPMENT PROVIDED BY OTHERS.   |
| F. | ELIMINATE CONDUITS IN FINISHED SPACES SHALL BE CONCEALED. COORDINATE WITH OTHER TRADES AND USE CHASES AND CEILING SPACES. LOCATIONS OF ELECTRICAL JUNCTION BOXES IN FINISHED SPACES SHALL BE APPROVED BY ARCHITECT PRIOR TO BOXING.   |

#

NUMBERED NOTES:

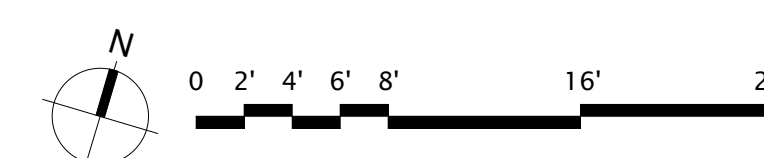
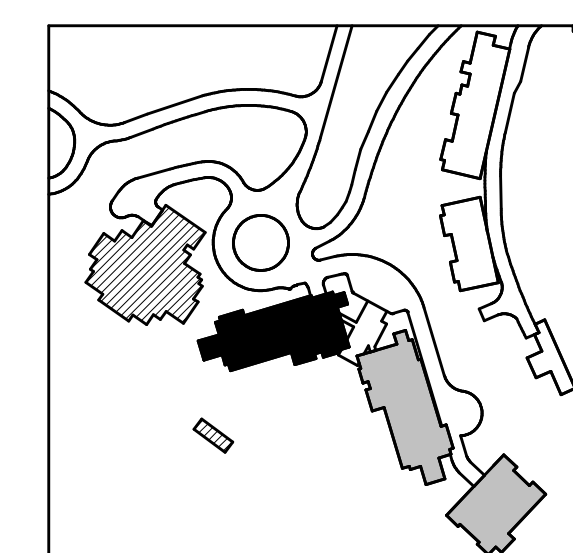
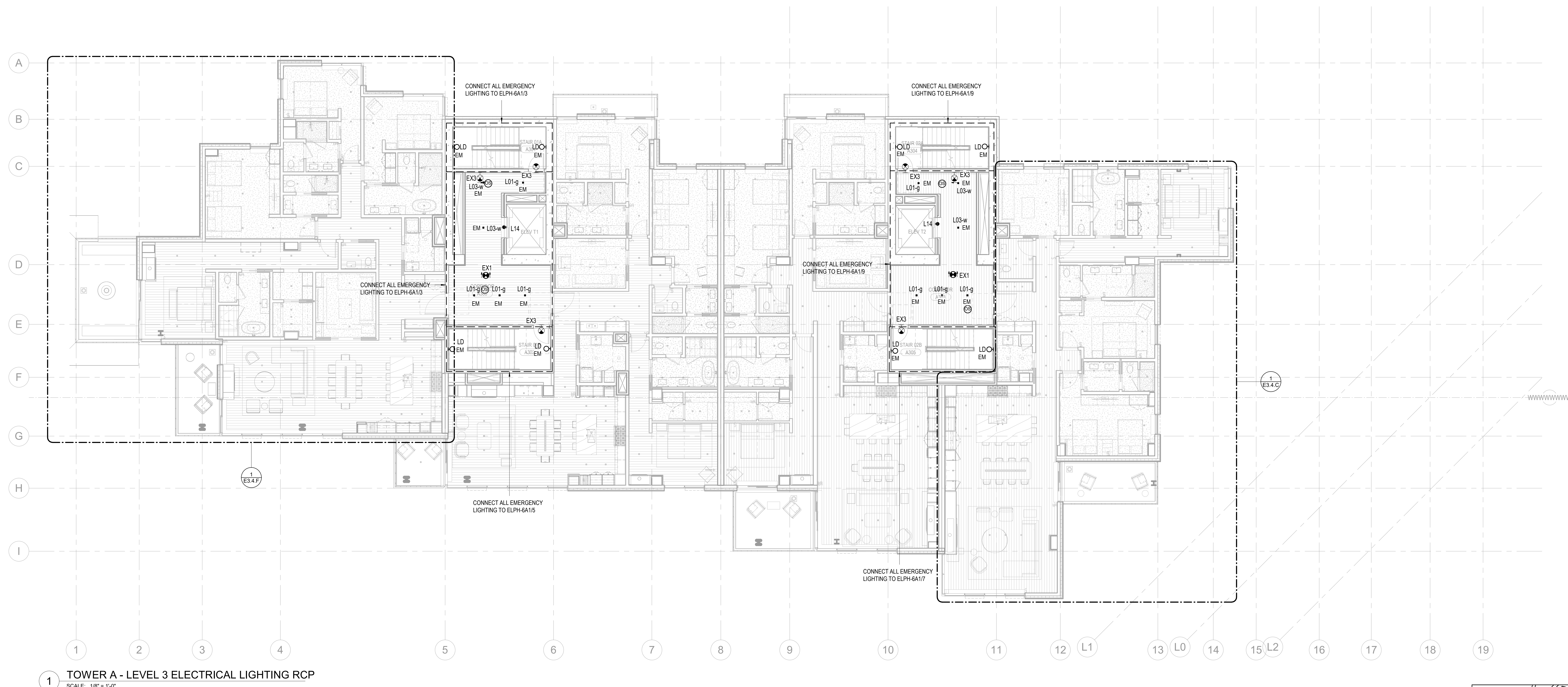

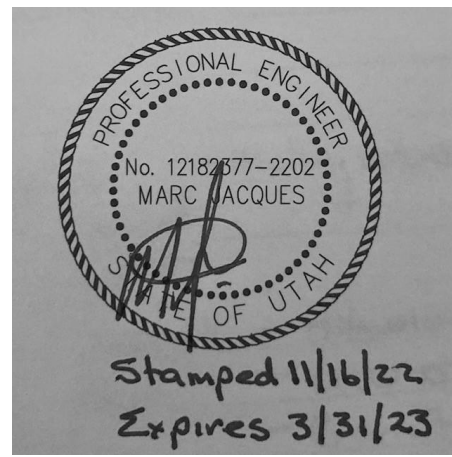

Reserved for permit stamp

109 South Jackson St., Suite 600  
Seattle, Washington 98104 USA  
+1 206 824 2677 [osk@osk.com](mailto:osk@osk.com)

Olson Kundig

project  
SOMMET BLANC  
9300 Marzac Ave (B2 East Parcel)  
Park City, Utah 84060



Aspen Group USA, LLC  
PO Box 980022  
Park City, Utah 84098

Pool Consultant  
Cloward H2O  
2696 N University Ave., Suite 290  
Provo, UT 84604

Landscape Architect  
EPG Design  
6949 South High Tech Drive, Suite 100  
Midvale, Utah 84047

Specifications Writer  
Friday Group  
86 Mainelli Road  
Middlebury, VT

Code Consultant  
Holmes  
600 1st Avenue, Suite 200A  
Seattle, WA 98104

Fire Protection Engineer  
Jensen Hughes  
One Research Drive, Suite 305C  
Westborough, MA 01581

Vertical Transportation Consultant  
Larch Bates  
19515 North Creek Parkway, Suite 304  
Bothell, WA 98011

Structural Engineer  
Magnusson Klemencic Associates  
1301 5th Ave., Suite 3200  
Seattle, WA 98101

Lighting Designer  
O-  
1319 SE MLK Blvd., Suite 210  
Portland, Oregon 97219

Building Envelope Consultant  
RDH  
2101 N 34th St  
Seattle, WA 98103

Accessibility Consultant  
Studio Pacifica  
2144 Westlake Ave N, Suite F  
Seattle, WA 98109

MEP Engineer  
WSP USA  
1001 Fourth Ave., Suite 3100  
Seattle, WA 98154

principal architect \_\_\_\_\_  
project manager \_\_\_\_\_  
drawn by \_\_\_\_\_  
checked by \_\_\_\_\_  
job no. \_\_\_\_\_  
date 11/18/2022

revisions:  
\_\_\_\_\_  
\_\_\_\_\_  
\_\_\_\_\_  
\_\_\_\_\_  
\_\_\_\_\_  
\_\_\_\_\_  
\_\_\_\_\_  
\_\_\_\_\_  
\_\_\_\_\_  
\_\_\_\_\_  
no. date by

ISSUE FOR  
CONSTRUCTION  
11/18/2022

TOWER A - LVL 4  
ELECTRICAL LIGHTING  
PLAN

E3.2A.14

#### SHEET NOTES:

- DRAWINGS ARE INTENDED TO SHOW GENERAL ARRANGEMENT, DESIGN, AND EXTENT OF WORK AND ARE DIAGRAMMATIC. DRAWINGS ARE NOT INTENDED TO SHOW EXACT LOCATIONS EXCEPT WHERE DIMENSIONS ARE SHOWN. ELECTRICAL WORK IS SHOWN ON PLANS USING STANDARD INDUSTRY SYMBOLS. BEFORE ORDERING MATERIALS OR COMMENCEMENT WITH WORK, VERIFY MEASUREMENTS PERTAINING THERETO AND ASSUME RESPONSIBILITY THEREFOR. ANY SUBSTANTIAL DIFFERENCES BETWEEN DRAWINGS AND CONDITIONS IN THE FIELD SHALL BE SUBMITTED TO THE CONSTRUCTION MANAGER FOR CONSIDERATION BEFORE PROCEEDING WITH WORK.
- WORK PERFORMED INCLUDES LABOR, MATERIALS, AND EQUIPMENT REQUIRED TO INSTALL A COMPLETE ELECTRICAL SYSTEM AS INDICATED ON DRAWINGS AND SPECIFICATIONS.
- PROVIDE EXIT SIGNS AND CONNECT EXIT SIGNS AND LUMINAIRES NOTED AS EMERGENCY TO EMERGENCY POWER SOURCE AS INDICATED ON PLANS.
- REFER TO LUMINAIRE SCHEDULE FOR INFORMATION.
- FIXTURE CATALOG NUMBERS ARE SUBJECT TO CHANGE BY MANUFACTURER. VERIFY FIXTURE CATALOG NUMBERS FOR ACCURACY.
- VERIFY EQUIPMENT SIZES AND POWER REQUIREMENTS FOR EQUIPMENT PROVIDED BY OTHERS.
- ELECTRICAL CONDUITS IN FINISHED SPACES SHALL BE CONCEALED. COORDINATE WITH OTHER TRADES AND USE CHASES AND CEILING SPACES. LOCATIONS OF ELECTRICAL JUNCTION BOXES IN FINISHED SPACES SHALL BE APPROVED BY ARCHITECT PRIOR TO ROUGH-IN.



#### NUMBERED NOTES:

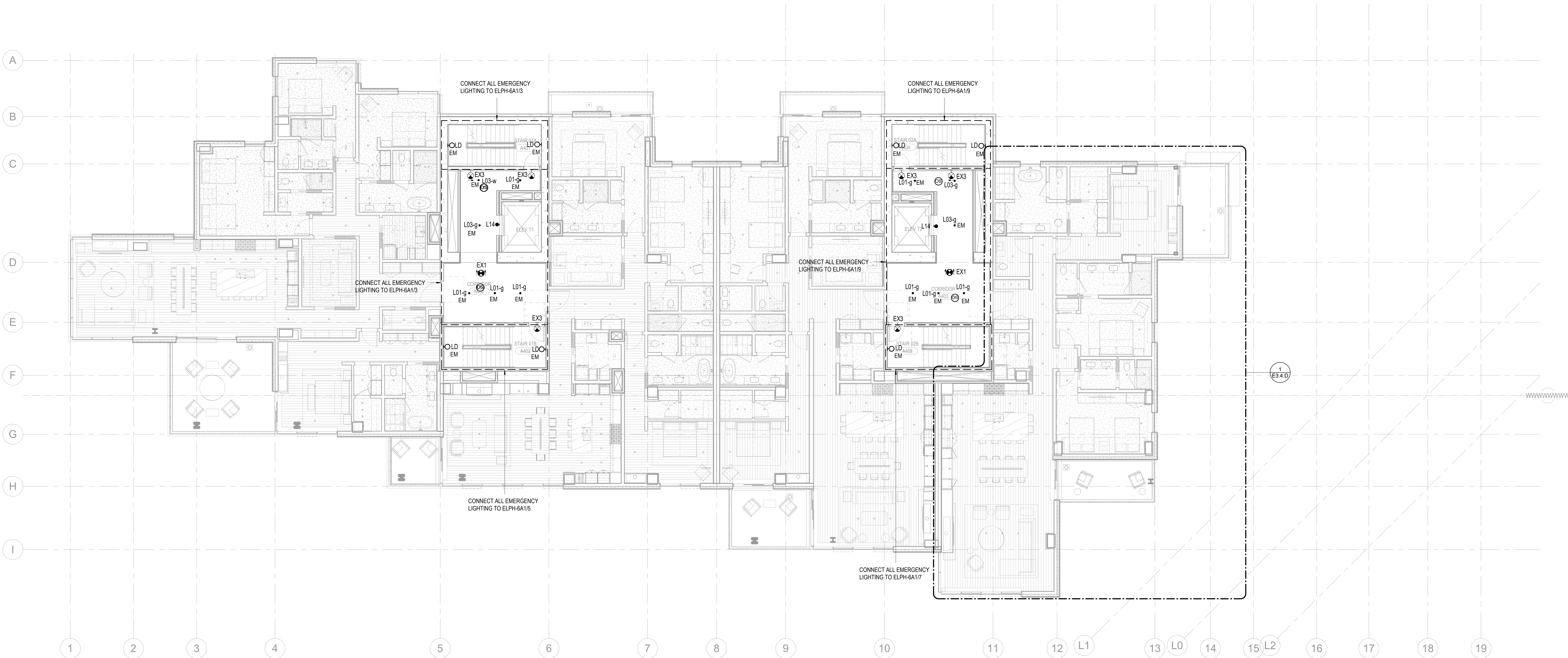

1 TOWER A - LEVEL 4 ELECTRICAL LIGHTING RCP  
SCALE: 1/8" = 1'-0"

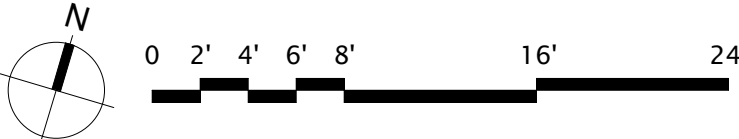
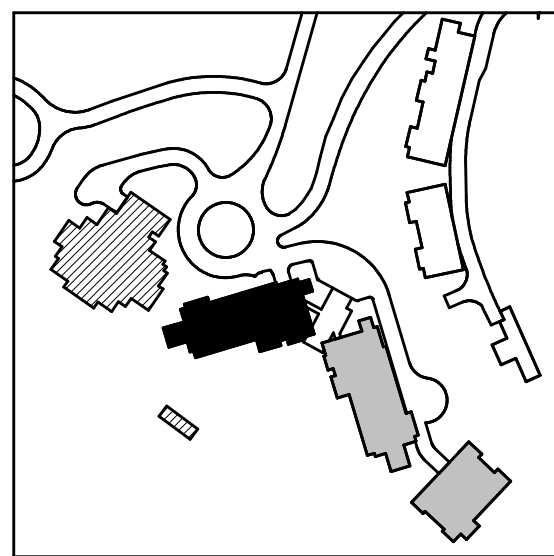

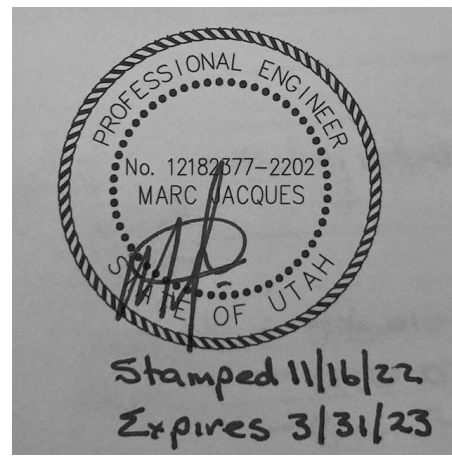

Reserved for permit stamp

109 South Jackson St., Suite 600  
Seattle, Washington 98104 USA  
+1 206 824 2670 olsonkundig.com

Olson Kundig

project  
SOMMET BLANC  
9300 Marasc Ave (B2 East Parcel)  
Park City, Utah 84060



Aspen Group USA, LLC  
PO Box 980022  
Park City, Utah 84098

Pool Consultant  
Cloward H2O  
2696 N University Ave., Suite 290  
Provo, UT 84604

Landscape Architect  
EPG Design  
6948 South High Tech Drive, Suite 100  
Midvale, Utah 84047

Specifications Writer  
Friday Group  
86 Mainelli Road  
Middlebury, VT

Code Consultant  
Holmes  
600 1st Avenue, Suite 200A  
Seattle, WA 98104

Fire Protection Engineer  
Jensen Hughes  
One Research Drive, Suite 305C  
Westborough, MA 01581

Vertical Transportation Consultant  
Larch Bates  
19515 North Creek Parkway, Suite 304  
Bothell, WA 98011

Structural Engineer  
Magnusson Klemencic Associates  
1301 5th Ave., Suite 3200  
Seattle, WA 98101

Lighting Designer  
O  
1319 SE MLK Blvd, Suite 210  
Portland, Oregon 97219

Building Envelope Consultant  
RDH  
2101 N 34th St  
Seattle, WA 98103

Accessibility Consultant  
Studio Pacifica  
2144 Westlake Ave N, Suite F  
Seattle, WA 98109

MEP Engineer  
WSP USA  
1001 Fourth Ave., Suite 3100  
Seattle, WA 98154

principal architect \_\_\_\_\_  
project manager \_\_\_\_\_  
drawn by \_\_\_\_\_  
checked by \_\_\_\_\_  
job no. \_\_\_\_\_  
date 11/18/2022

revisions:  
\_\_\_\_\_  
\_\_\_\_\_  
\_\_\_\_\_  
\_\_\_\_\_  
\_\_\_\_\_  
\_\_\_\_\_  
\_\_\_\_\_  
\_\_\_\_\_  
\_\_\_\_\_  
\_\_\_\_\_  
no. date by

ISSUE FOR  
CONSTRUCTION  
11/18/2022

TOWER A - LVL 5  
ELECTRICAL LIGHTING  
PLAN

E3.2A.15

#### SHEET NOTES:

- DRAWINGS ARE INTENDED TO SHOW GENERAL ARRANGEMENT, DESIGN, AND EXTENT OF WORK AND ARE DIAGRAMMATIC. DRAWINGS ARE NOT INTENDED TO SHOW EXACT LOCATIONS EXCEPT WHERE DIMENSIONS ARE SHOWN. ELECTRICAL WORK IS SHOWN ON PLANS USING STANDARD INDUSTRY SYMBOLS. BEFORE ORDERING MATERIALS OR COMMENCEMENT WITH WORK, VERIFY MEASUREMENTS PERTAINING THERETO AND ASSUME RESPONSIBILITY THEREFOR. ANY SUBSTANTIAL DIFFERENCES BETWEEN DRAWINGS AND CONDITIONS IN THE FIELD SHALL BE SUBMITTED TO THE CONSTRUCTION MANAGER FOR CONSIDERATION BEFORE PROCEEDING WITH WORK.
- WORK PERFORMED INCLUDES LABOR, MATERIALS, AND EQUIPMENT REQUIRED TO INSTALL A COMPLETE ELECTRICAL SYSTEM AS INDICATED ON DRAWINGS AND SPECIFICATIONS.
- PROVIDE EXIT SIGNS AND CONNECT EXIT SIGNS AND LUMINAIRES NOTED AS EMERGENCY TO EMERGENCY POWER SOURCE AS INDICATED ON PLANS.
- REFER TO LUMINAIRE SCHEDULE FOR INFORMATION.
- FIXTURE CATALOG NUMBERS ARE SUBJECT TO CHANGE BY MANUFACTURER. VERIFY FIXTURE CATALOG NUMBERS FOR ACCURACY.
- VERIFY EQUIPMENT SIZES AND POWER REQUIREMENTS FOR EQUIPMENT PROVIDED BY OTHERS.
- ELECTRICAL CONDUITS IN FINISHED SPACES SHALL BE CONCEALED. COORDINATE WITH OTHER TRADES AND USE CHASES AND CEILING SPACES. LOCATIONS OF ELECTRICAL JUNCTION BOXES IN FINISHED SPACES SHALL BE APPROVED BY ARCHITECT PRIOR TO ROUGH-IN.



#### NUMBERED NOTES:

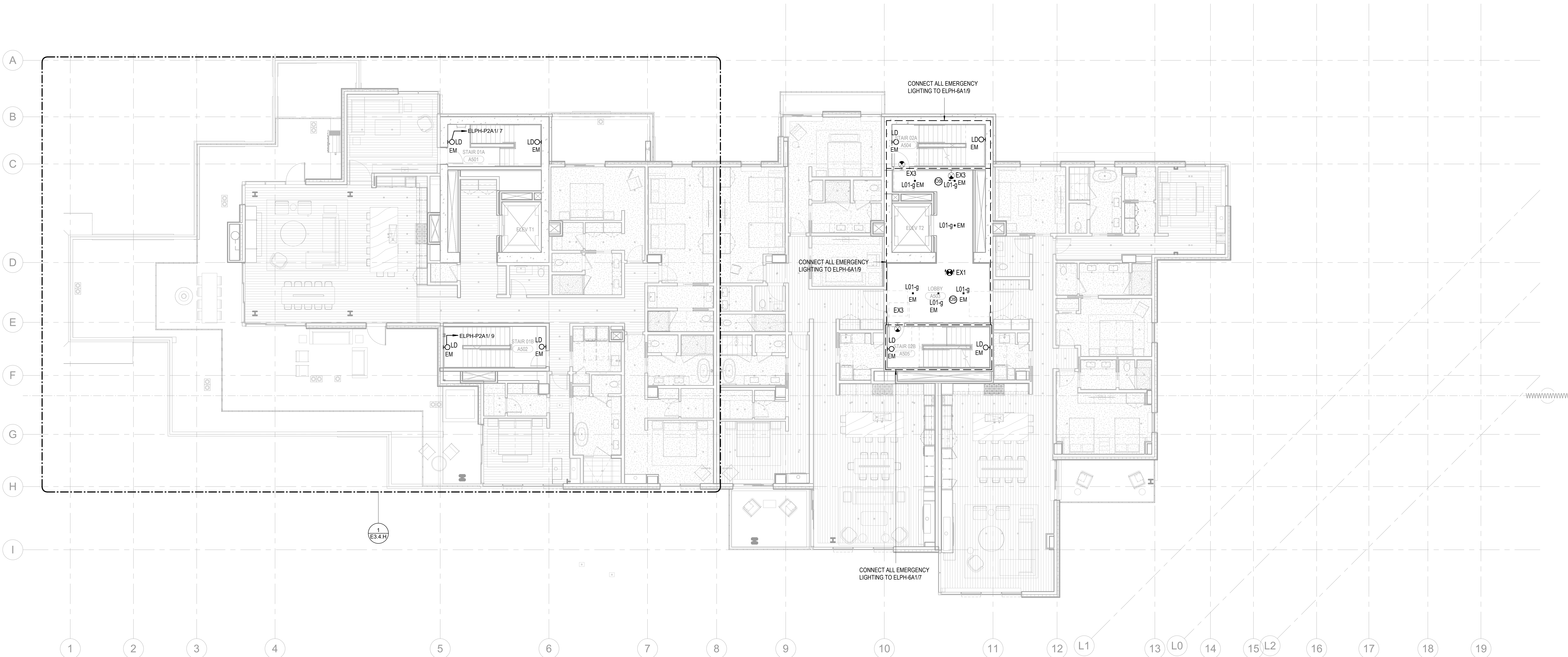

1 TOWER A - LEVEL 5 ELECTRICAL LIGHTING RCP  
SCALE: 1/8" = 1'-0"

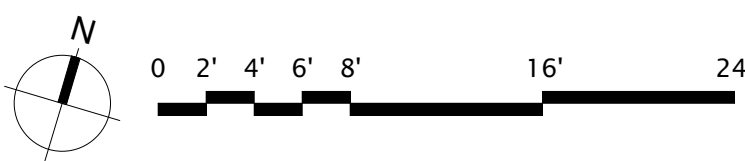
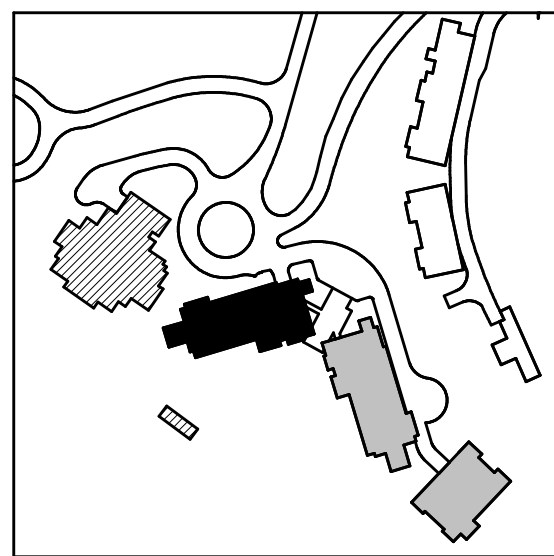

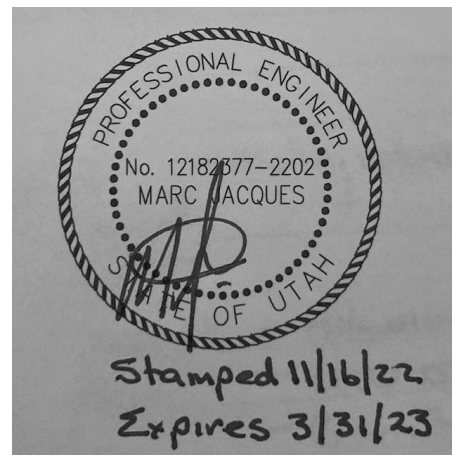

Reserved for permit stamp

109 South Jackson St., Suite 600  
Seattle, Washington 98104 USA  
+1 206 824 2670 olsonkundig.com

Olson Kundig

project: **SOMMET BLANC**  
9300 Marzac Ave (B2 East Parcel)  
Park City, Utah 84300



**Aspen Group USA, LLC**  
PO Box 980022  
Park City, Utah 84098

**Pool Consultant**  
Cloward #20  
2696 N University Ave., Suite 290  
Provo, UT 84604

**Landscape Architect**  
EPG Design  
6949 South High Tech Drive, Suite 100  
Midvale, Utah 84047

**Specifications Writer**  
Friday Group  
86 Mainelli Road  
Middlebury, VT

**Code Consultant**  
Holmes  
600 1st Avenue, Suite 200A  
Seattle, WA 98104

**Fire Protection Engineer**  
Jensen Hughes  
One Research Drive, Suite 305C  
Westborough, MA 01581

**Vertical Transportation Consultant**  
Larch Bates  
19515 North Creek Parkway, Suite 304  
Bothell, WA 98011

**Structural Engineer**  
Magnusson Klemencic Associates  
1301 5th Ave., Suite 3200  
Seattle, WA 98101

**Lighting Designer**  
O-  
1319 SE MLK Blvd, Suite 210  
Portland, Oregon 97219

**Building Envelope Consultant**  
RDH  
2101 N 34th St  
Seattle, WA 98103

**Accessibility Consultant**  
Studio Pacifica  
2144 Westlake Ave N, Suite F  
Seattle, WA 98109

**MEP Engineer**  
WSP USA  
1001 Fourth Ave., Suite 3100  
Seattle, WA 98154

principal architect \_\_\_\_\_  
project manager \_\_\_\_\_  
drawn by \_\_\_\_\_  
checked by \_\_\_\_\_  
job no. \_\_\_\_\_  
date 11/18/2022

revisions:  
\_\_\_\_\_  
\_\_\_\_\_  
\_\_\_\_\_  
\_\_\_\_\_  
\_\_\_\_\_  
\_\_\_\_\_  
\_\_\_\_\_  
\_\_\_\_\_  
\_\_\_\_\_  
\_\_\_\_\_  
no. date by

ISSUE FOR  
CONSTRUCTION  
11/18/2022

TOWER A - LVL 6  
ELECTRICAL LIGHTING  
PLAN

E3.2A.16

**SHEET NOTES:**

- A. DRAWINGS ARE INTENDED TO SHOW GENERAL ARRANGEMENT, DESIGN, AND EXTENT OF WORK AND ARE DIAGRAMMATIC. DRAWINGS ARE NOT INTENDED TO SHOW EXACT LOCATIONS EXCEPT WHERE DIMENSIONS ARE SHOWN. ELECTRICAL WORK IS SHOWN ON PLANS USING STANDARD INDUSTRY SYMBOLS. BEFORE ORDERING MATERIALS OR COMMENCEMENT WITH WORK, VERIFY MEASUREMENTS PERTAINING THERETO AND ASSUME RESPONSIBILITY THEREFOR. ANY SUBSTANTIAL DIFFERENCES BETWEEN DRAWINGS AND CONDITIONS IN THE FIELD SHALL BE SUBMITTED TO THE CONSTRUCTION MANAGER FOR CONSIDERATION BEFORE PROCEEDING WITH WORK.
- B. WORK PERFORMED INCLUDES LABOR, MATERIALS, AND EQUIPMENT REQUIRED TO INSTALL A COMPLETE ELECTRICAL SYSTEM AS INDICATED ON DRAWINGS AND SPECIFICATIONS.
- C. PROVIDE EXIT SIGNS AND CONNECT EXIT SIGNS AND LUMINAIRES NOTED AS EMERGENCY TO EMERGENCY POWER SOURCE AS INDICATED ON PLANS.
- D. REFER TO LUMINAIRE SCHEDULE FOR INFORMATION.
- E. FIXTURE CATALOG NUMBERS ARE SUBJECT TO CHANGE BY MANUFACTURER. VERIFY FIXTURE CATALOG NUMBERS FOR ACCURACY.
- F. VERIFY EQUIPMENT SIZES AND POWER REQUIREMENTS FOR EQUIPMENT PROVIDED BY OTHERS.
- G. ELECTRICAL CONDUITS IN FINISHED SPACES SHALL BE CONCEALED. COORDINATE WITH OTHER TRADES AND USE CHASES AND CEILING SPACES. LOCATIONS OF ELECTRICAL JUNCTION BOXES IN FINISHED SPACES SHALL BE APPROVED BY ARCHITECT PRIOR TO ROUGH-IN.



**NUMBERED NOTES:**



**1 TOWER A - LEVEL 6 ELECTRICAL LIGHTING RCP**  
SCALE: 1/8" = 1'-0"

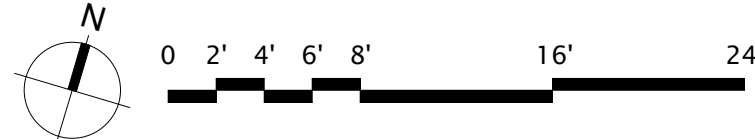
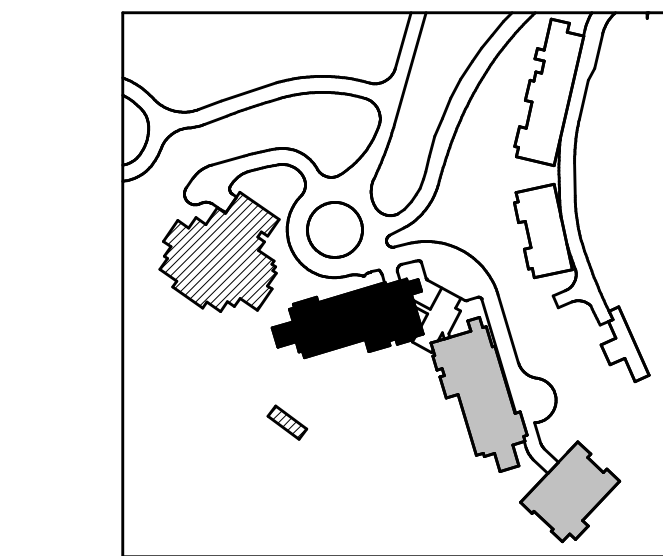

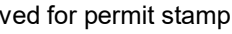

159 South Jackson St, Suite 800  
Seattle, Washington 98104 USA  
+1 206 624 5670 [olsonkundig.com](mailto:olsonkundig.com)

Olson Kundig

project:  
**SOMMET BLANC**  
9300 Marsac Ave (B2 East Parcel)  
Park City, Utah 84060



Pool Consultant  
**Cloward H2O**  
2696 N University Ave, Suite 290  
Provo, UT 84604

**Landscape Architect**  
**EPG Design**  
6949 South High Tech Drive, Suite 100  
Midvale, Utah 84047

**Specifications Writer**  
**Friday Group**  
88 Mainelli Road  
Middlebury, VT

Code Consultant  
**Holmes**  
600 1st Avenue, Suite 200A  
Seattle, WA 98104

**Fire Protection Engineer**  
**Jensen Hughes**  
One Research Drive, Suite 305C  
Westborough, MA 01581

Vertical Transportation Consultant  
**Lorch Bates**  
19515 North Creek Parkway, Suite 304  
Bothell, WA 98011

**Structural Engineer**  
**Magnusson Klemencic Associates**  
1301 5th Ave, Suite 3200  
Seattle, WA 98101

**Lighting Designer**  
O-  
1319 SE MLK Blvd, Suite 210  
Portland, Oregon 97219

**Building Envelope Consultant**  
**RDH**  
2101 N 34th St  
Seattle, WA 98103

Accessibility Consultant  
**Studio Pacifica**  
2144 Westlake Ave N, Suite F  
Seattle, WA 98109

**MEP Engineer**  
**WSP USA**  
1001 Fourth Ave., Suite 3100  
Seattle, WA 98154

principal architect \_\_\_\_\_  
project manager \_\_\_\_\_  
drawn by \_\_\_\_\_  
checked by Checker  
job no. \_\_\_\_\_  
date 11/18/2022

revisions:

---



---



---



---



---



---



---



---



---



---

ISSUE FOR  
CONSTRUCTION  
11/18/2022

ELECTRICAL LIGHTING  
PLAN TOWER AB LOBBY

E3.2AB.11



**SHEET NOTES:**

- A. DRAWINGS ARE INTENDED TO SHOW GENERAL ARRANGEMENT, DESIGN AND EXACT WORK AND ARE DIAGNOSTIC. DRAWINGS ARE NOT INTENDED TO SHOW EXACT WORK OR DEPTH WITHIN FINISHED SPACES. THE CONTRACTOR SHALL FOLLOW ALL CITY PLANS USING STANDARD INDUSTRY SYMBOLS BEFORE ORDERING MATERIALS OR COMMENCEMENT WITH WORK. VERIFY MEASUREMENTS PERTAINING THERE TO AND HOLDING RESPONSIBLE FOR ANY DISCREPANCIES.
- B. THE CONTRACTOR SHALL BE RESPONSIBLE FOR OBTAINING ALL NECESSARY PERMITS, DRAINAGE AND CONDITIONS IN THE FIELD SHALL BE SUBMITTED TO THE CONSTRUCTION MANAGER FOR CONSIDERATION BEFORE PROCEEDING WITH WORK.
- C. PROVIDE A COMPLETE ELECTRICAL SYSTEM AS INDICATED ON DRAWINGS AND SPECIFICATIONS. PROVIDE ECT SIGNS AND CONNECT ECT SIGNS AND LUMINAIRES NOTED AS EMERGENCY LIGHTS TO THE POWER SUPPLY.
- D. REFER TO LUMINAIRE SCHEDULE FOR INFORMATION.
- E. FUTURE CADD NUMBERING SHALL BE SUBJECT TO CHANGE BY MANUFACTURER. VERIFY CADD CATALOG NUMBERS FOR EQUIPMENT.
- F. VERIFY EQUIPMENT SIZES AND POWER REQUIREMENTS FOR EQUIPMENT PROVIDED BY OTHERS.
- G. ELECTRICAL CONDUITS IN FINISHED SPACES SHALL BE CONCEALED. COORDINATE WITH OTHER TRADES AND USE CHASES AND CEILING SPACES. LOCATIONS OF ELECTRICAL JUNCTION BOXES IN FINISHED SPACES SHALL BE APPROVED BY ARCHITECT PRIOR TO ROUGH-IN.