

1 TOWER C - PARKING LEVEL MECHANICAL DUCT PLAN  
SCALE: 1/8" = 1'-0"

**SHEET NOTES:**

- REFER TO M2.4 SERIES FOR ENLARGED UNIT PLANS.
- FIREPLACE FLUE ROUTING SHOWN FOR REFERENCE. REFER TO ENLARGED UNIT PLANS FOR ROUTING AND SIZING DETAIL.
- MECHANICAL EQUIPMENT AS SHOWN FOR REFERENCE. REFER TO ENLARGED UNIT PLANS FOR DETAIL.
- UNLESS OTHERWISE NOTED, MEDIUM PRESSURE DUCT RUNOUTS TO TERMINAL BOXES SHALL BE THE SAME SIZE AS TERMINAL BOX INLET. DUCT RUNOUTS TO TERMINAL BOXES SHALL BE 2" LARGER THAN INLET IF RUNOUT IS GREATER THAN 15'.
- ALL DUCT BRANCHES LEADING TO DIFFUSERS ARE TO MATCH NECK SIZE OF DIFFUSER UNLESS NOTED OTHERWISE.

**NUMBERED NOTES:**

- THIS SPACE TO MAINTAIN POSITIVE PRESSURE RELATIVE TO THE GARAGE.
- SEE ARCHITECTURAL DRAWINGS FOR INTAKE WELL INFORMATION.
- ALL DUCTS AND EQUIPMENT LOCATED IN THE GARAGE SHALL BE INSTALLED TIGHT TO UNDERSIDE OF THE SLAB TO MAINTAIN 8'-0" CLEARANCES FOR VEHICLES.

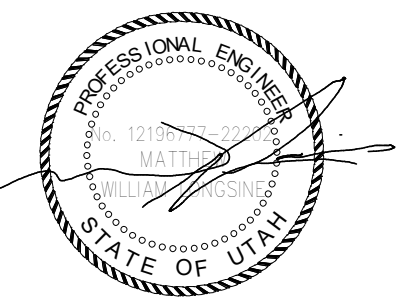

Reserved for permit stamp

195 South Jackson St., Suite 400  
Salt Lake City, UT 84103  
+1 208 264 9870 [www.olsonkundig.com](http://www.olsonkundig.com)

**Olson Kundig**

project  
**SOMMET BLANC**  
5900 Marsac Ave (B2 East Parcel)  
Park City, Utah 84400



**Aspen Group USA, LLC**  
PO Box 980022  
Park City, Utah 84098

**Pool Consultant**

**Cloward HOB**

2696 N University Ave, Suite 200

Provo, UT 84601

**Landscape Architect**

**EPG design**

6949 South High Tech Drive, Suite 100

Minneapolis, MN 55427

**Specifications Writer**

**Friday Group**

88 Mainelli Road

Montpelier, VT

**Code Consultant**

**Holmes**

600 1st Avenue, Suite 200A

Seattle, WA 98104

**Fire Protection Engineer**

**Jensen Hughes**

One Research Drive, Suite 305C

Westborough, MA 01581

**Vertical Transportation Consultant**

**Leach Bates**

18015 North Creek Parkway, Suite 304

Bothell, WA 98011

**Structural Engineer**

**Magnusson Klemencic Associates**

1301 5th Ave, Suite 3200

Seattle, WA 98101

**Lighting Designer**

**O**

1519 SE MLK Blvd, Suite 210

Portland, Oregon 97219

**Building Envelope Consultant**

**RDH**

2101 N 34th St

Seattle, WA 98103

**Accessibility Consultant**

**Studio Pacifica**

2144 Westlake Ave N, Suite F

Seattle, WA 98109

**MCP Engineer**

**WSP USA**

1801 Fourth Ave, Suite 3100

Seattle, WA 98154

principal architect \_\_\_\_\_

project manager \_\_\_\_\_

drawn by \_\_\_\_\_

checked by \_\_\_\_\_ Checker \_\_\_\_\_

job no. \_\_\_\_\_

date 11/18/2022

revisions:

\_\_\_\_\_

\_\_\_\_\_

\_\_\_\_\_

\_\_\_\_\_

\_\_\_\_\_

\_\_\_\_\_

\_\_\_\_\_

\_\_\_\_\_

\_\_\_\_\_

\_\_\_\_\_

\_\_\_\_\_

\_\_\_\_\_

no. \_\_\_\_\_ date \_\_\_\_\_ by \_\_\_\_\_

ISSUE FOR

CONSTRUCTION

11/18/2022

TOWER C - LVL P1  
MECHANICAL DUCT  
PLAN

**M2.2C.01**

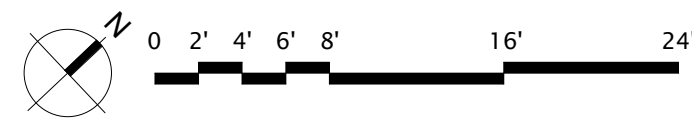
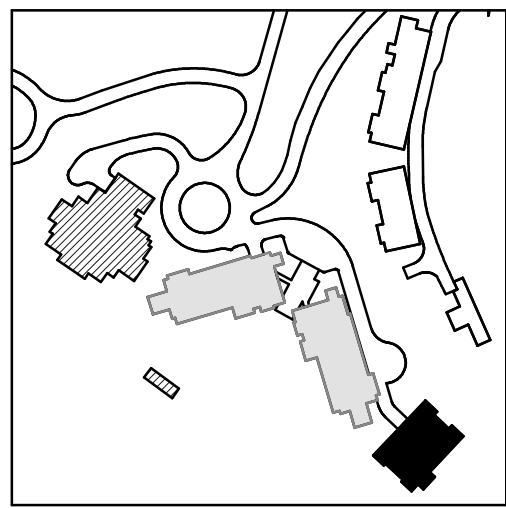



- 1 DUCT RISERS SHALL BE ROUTED IN RATED SHAFT  
2 PROVIDE ENERVEX SMDS-8 MODULATING DAMPER OFF BOILER EXHAUST STACK

Reserved for permit stamp

159 South Jackson St. Suite 600  
Seattle, Washington 98104 USA  
+1 206 624 5670 [olsonkundig.com](mailto:olsonkundig.com)

Olson Kundig

**SOMMET BLANC**  
9300 Marsac Ave (B2 East Parcel)  
Park City, Utah 84060



**Aspen Group USA, LLC**  
PO Box 980022  
Park City, Utah 84098

**Pool Consultant**  
**Cloward H2O**  
2696 N University Ave, Suite 290  
Provo, UT 84604

**Landscape Architect**  
**EPG Design**  
6949 South High Tech Drive, Suite 100  
Midvale, Utah 84047

Specifications Writer  
**Friday Group**  
88 Mainelli Road  
Middlebury, VT

Code Consultant  
**Holmes**  
600 1st Avenue, Suite 200A  
Seattle, WA 98104

Fire Protection Engineer  
**Jensen Hughes**  
One Research Drive, Suite 305C  
Westborough, MA 01581

Vertical Transportation Consultant  
**Lerch Bates**  
19515 North Creek Parkway, Suite 304  
Bothell, WA 98011

Structural Engineer  
Magnusson Klemencic Associates  
1301 5th Ave, Suite 3200  
Seattle, WA 98101

Lighting Designer  
O-  
1319 SE MLK Blvd, Suite 210  
Portland, Oregon 97219

**Building Envelope Consultant**  
**RDH**  
2101 N 34th St  
Seattle, WA 98103

Accessibility Consultant  
**Studio Pacifica**  
2144 Westlake Ave N, Suite F  
Seattle, WA 98109

**MEP Engineer**  
**WSP USA**  
1001 Fourth Ave., Suite 3100  
Seattle, WA 98154

principal architect \_\_\_\_\_  
project manager \_\_\_\_\_  
drawn by \_\_\_\_\_  
checked by Checker \_\_\_\_\_  
job no. \_\_\_\_\_  
date 11/18/2022

Revisions:

---

---

no.      date    by

ISSUE FOR  
CONSTRUCTION  
11/18/2022

TOWER C - LVL 1  
MECHANICAL DUCT  
PLAN

M2.2C.11

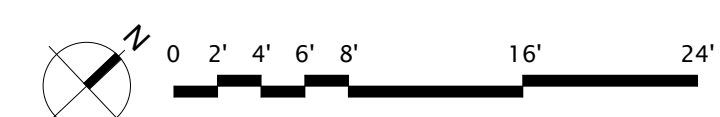

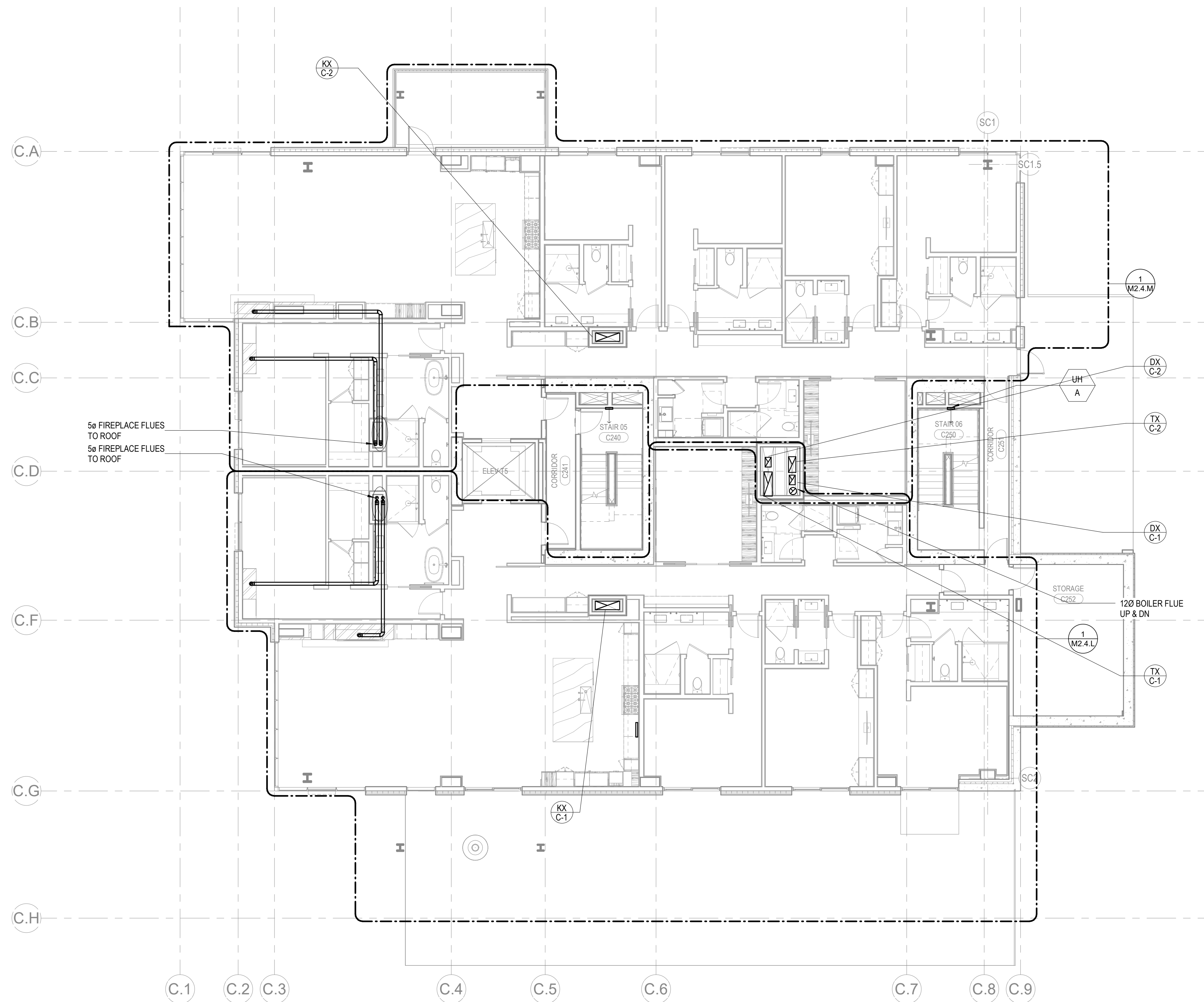

1 TOWER C - LEVEL 2 MECHANICAL DUCT PLAN  
SCALE: 1/8" = 1'-0"

**SHEET NOTES:**

- A. REFER TO M2.4 SERIES FOR ENLARGED UNIT PLANS.  
B. FIREPLACE FLUE ROUTING SHOWN FOR REFERENCE. REFER TO ENLARGED UNIT PLANS FOR ROUTING AND SIZING DETAIL.  
C. MECHANICAL EQUIPMENT SHOWN FOR REFERENCE. REFER TO ENLARGED UNIT PLANS FOR DETAIL.  
D. ALL RESIDENTIAL TOILET EXHAUST, DRYER EXHAUST, AND KITCHEN RANGE HOOD EXHAUST TO BE PART OF A SUB-DUCT EXHAUST SYSTEM.

**NUMBERED NOTES:**

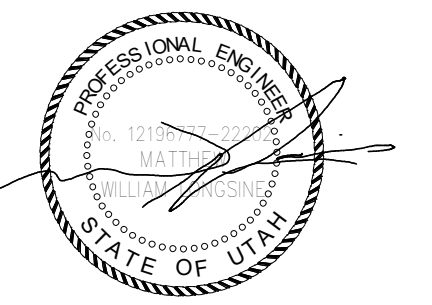

Reserved for permit stamp

195 South Jackson St., Suite 400  
Provo, UT 84601  
+1 208 842 8870  
olsonkundig.com

**Olson Kundig**

project  
**SOMMET BLANC**  
9300 Marsac Ave (B2 East Parcel)  
Park City, Utah 84400



**Aspen Group USA, LLC**  
PO Box 980022  
Park City, Utah 84098

**Pool Consultant**

**Clower H2O**  
2696 N University Ave, Suite 200  
Provo, UT 84601

**Landscape Architect**

**EPG Design**  
6949 South High Tech Drive, Suite 100  
Minneapolis, MN 55427

**Specifications Writer**

**Friday Group**  
88 Mainelli Road  
Middlebury, VT

**Code Consultant**

**Holmes**  
600 1st Avenue, Suite 200A  
Seattle, WA 98104

**Fire Protection Engineer**

**Jensen Hughes**  
One Research Drive, Suite 305C  
Westborough, MA 01581

**Vertical Transportation Consultant**

**Leach Bates**  
18015 North Creek Parkway, Suite 304  
Bothell, WA 98011

**Structural Engineer**

**Magnusson Klemencic Associates**  
1301 5th Ave, Suite 3200  
Seattle, WA 98101

**Lighting Designer**

**O**  
1319 SE MLK Blvd, Suite 210  
Portland, Oregon 97219

**Building Envelope Consultant**

**RDH**  
2101 N 34th St  
Seattle, WA 98103

**Accessibility Consultant**

**Studio Pacifica**  
2144 Westlake Ave N, Suite F  
Seattle, WA 98109

**MCP Engineer**

**WSP USA**  
1801 Fourth Ave, Suite 3100  
Seattle, WA 98154

principal architect \_\_\_\_\_

project manager \_\_\_\_\_

drawn by \_\_\_\_\_

checked by \_\_\_\_\_

job no. \_\_\_\_\_

date 11/18/2022

revisions:

\_\_\_\_\_

\_\_\_\_\_

\_\_\_\_\_

\_\_\_\_\_

\_\_\_\_\_

\_\_\_\_\_

\_\_\_\_\_

\_\_\_\_\_

\_\_\_\_\_

\_\_\_\_\_

no. date by

\_\_\_\_\_

\_\_\_\_\_

\_\_\_\_\_

\_\_\_\_\_

\_\_\_\_\_

\_\_\_\_\_

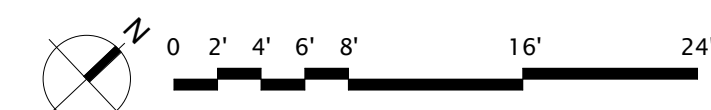
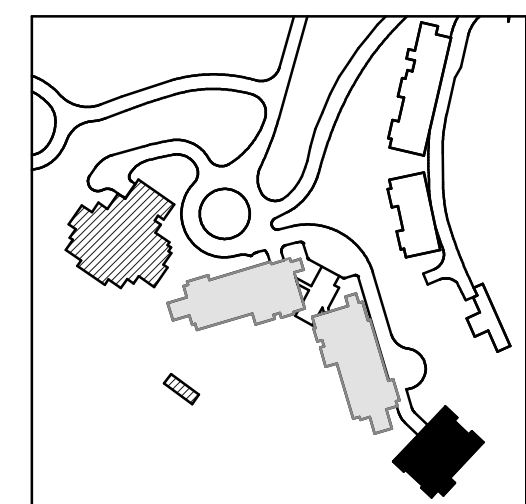

**ISSUE FOR CONSTRUCTION**  
11/18/2022

TOWER C - LVL 2  
MECHANICAL DUCT  
PLAN

**M2.2C.12**

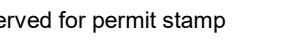

Olson Kundig

**SOMMET BLANC**  
9300 Marsac Ave (B2 East Parcel)  
Park City, Utah 84060



principal architect \_\_\_\_\_  
project manager \_\_\_\_\_  
drawn by \_\_\_\_\_  
checked by Checker \_\_\_\_\_  
job no. \_\_\_\_\_  
date 11/18/2022

Revisions:

---



---



---



---



---



---



---



---



---



---

no.	date	by
-----	------	----

ISSUE FOR  
CONSTRUCTION  
11/18/2022

POWER C - LVL 3  
MECHANICAL DUCT  
PLAN

M2.2C.13

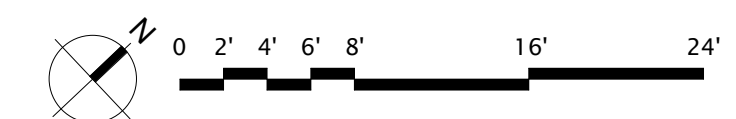
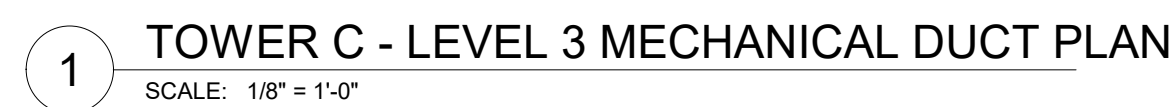





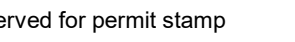

Olson Kundig

**SOMMET BLANC**  
9300 Marsac Ave (B2 East Parcel)  
Park City, Utah 84060



principal architect \_\_\_\_\_  
project manager \_\_\_\_\_  
drawn by \_\_\_\_\_  
checked by Checker \_\_\_\_\_  
job no. \_\_\_\_\_  
date 11/18/2022

**Revisions:**

---

---

---

---

---

---

---

---

---

---

---

---

---

---

---

ISSUE FOR  
CONSTRUCTION  
11/18/2022

POWER C - LVL 5  
MECHANICAL DUCT  
PLAN

M2.2C.15

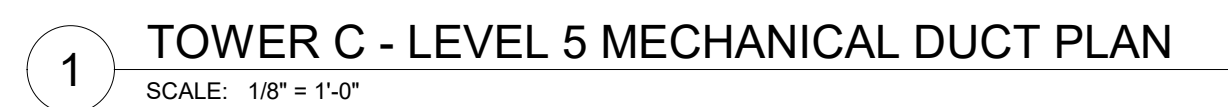

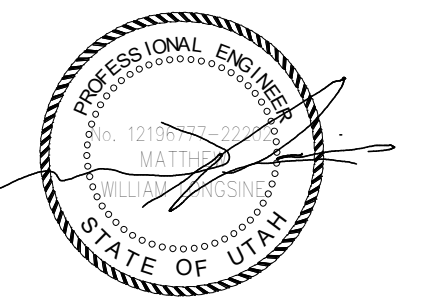

Reserved for permit stamp

199 South Jackson St., Suite 400  
Provo, UT 84601  
+1 208 824 8870  
olsonkundig.com

Olson Kundig

project  
SOMMET BLANC  
9300 Marsac Ave (B2 East Parcel)  
Park City, Utah 84450



Aspen Group USA, LLC  
PO Box 980022  
Park City, Utah 84098

Pool Consultant

Cloward HOB

2696 N University Ave, Suite 200

Provo, UT 84601

Landscape Architect

EPG Design

6949 South High Tech Drive, Suite 100

Minneapolis, MN 55427

Specifications Writer

Friday Group

88 Mainelli Road

Medford, VT

Code Consultant

Holmes

600 1st Avenue, Suite 200A

Seattle, WA 98104

Fire Protection Engineer

Jensen Hughes

One Research Drive, Suite 305C

Westborough, MA 01581

Vertical Transportation Consultant

Leach Bates

18515 North Creek Parkway, Suite 304

Bothell, WA 98011

Structural Engineer

Magnusson Klemencic Associates

1301 5th Ave, Suite 3200

Seattle, WA 98101

Lighting Designer

O

1319 SE MLK Blvd, Suite 210

Portland, Oregon 97219

Building Envelope Consultant

RDH

2101 N 34th St

Seattle, WA 98103

Accessibility Consultant

Studio Pacifica

2144 Westlake Ave N, Suite F

Seattle, WA 98109

M&P Engineer

WSP USA

1801 Fourth Ave, Suite 3100

Seattle, WA 98154

principal architect \_\_\_\_\_

project manager \_\_\_\_\_

drawn by \_\_\_\_\_

checked by \_\_\_\_\_

job no. \_\_\_\_\_

date 11/18/2022

revisions:

\_\_\_\_\_

\_\_\_\_\_

\_\_\_\_\_

\_\_\_\_\_

\_\_\_\_\_

\_\_\_\_\_

\_\_\_\_\_

\_\_\_\_\_

\_\_\_\_\_

\_\_\_\_\_

\_\_\_\_\_

\_\_\_\_\_

\_\_\_\_\_

\_\_\_\_\_

\_\_\_\_\_

\_\_\_\_\_

\_\_\_\_\_

\_\_\_\_\_

\_\_\_\_\_

\_\_\_\_\_

\_\_\_\_\_

\_\_\_\_\_

\_\_\_\_\_

\_\_\_\_\_

\_\_\_\_\_

\_\_\_\_\_

\_\_\_\_\_

\_\_\_\_\_

no. \_\_\_\_\_

date \_\_\_\_\_

by \_\_\_\_\_

\_\_\_\_\_

\_\_\_\_\_

\_\_\_\_\_

\_\_\_\_\_

\_\_\_\_\_

\_\_\_\_\_

\_\_\_\_\_

\_\_\_\_\_

\_\_\_\_\_

\_\_\_\_\_

\_\_\_\_\_

\_\_\_\_\_

\_\_\_\_\_

\_\_\_\_\_

\_\_\_\_\_

\_\_\_\_\_

\_\_\_\_\_

\_\_\_\_\_

\_\_\_\_\_

\_\_\_\_\_

\_\_\_\_\_

ISSUE FOR

CONSTRUCTION

11/18/2022

\_\_\_\_\_

\_\_\_\_\_

\_\_\_\_\_

\_\_\_\_\_

\_\_\_\_\_

\_\_\_\_\_

\_\_\_\_\_

\_\_\_\_\_

\_\_\_\_\_

\_\_\_\_\_

\_\_\_\_\_

\_\_\_\_\_

\_\_\_\_\_

\_\_\_\_\_

\_\_\_\_\_

\_\_\_\_\_

\_\_\_\_\_

TOWER C - LVL 6

MECHANICAL DUCT

PLAN

M2.2C.16

# SHEET NOTES:

- A. REFER TO M2.4 SERIES FOR ENLARGED UNIT PLANS.  
B. FIREPLACE FLUE ROUTING SHOWN FOR REFERENCE. REFER TO ENLARGED UNIT PLANS FOR ROUTING AND SIZING DETAIL.  
C. MECHANICAL EQUIPMENT SHOWN FOR REFERENCE. REFER TO ENLARGED UNIT PLANS FOR DETAIL.  
D. ALL RESIDENTIAL TOILET EXHAUST, DRYER EXHAUST, AND KITCHEN RANGE HOOD EXHAUST TO BE PART OF A SUB-DUCT EXHAUST SYSTEM.

## NUMBERED NOTES:

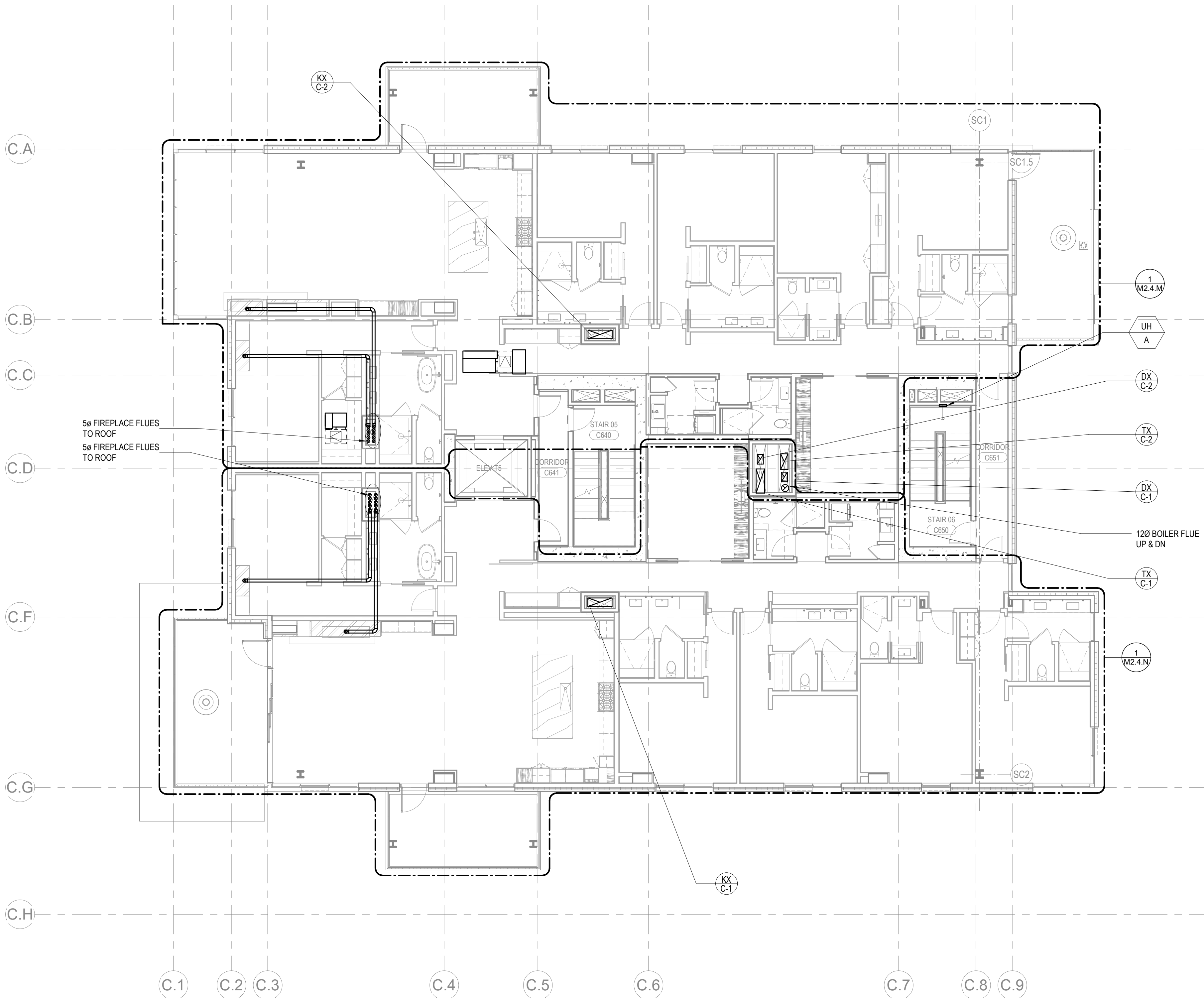

1 TOWER C - LEVEL 6 MECHANICAL DUCT PLAN  
SCALE: 1/8"=1'-0"

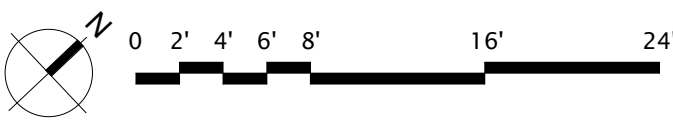
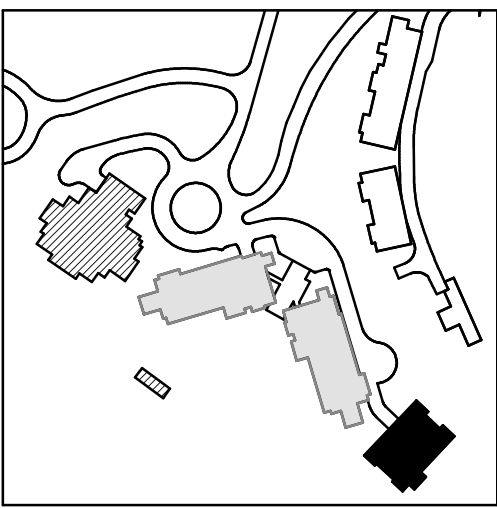

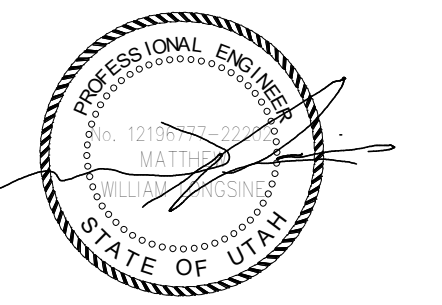

Reserved for permit stamp

199 South Jackson St., Suite 400  
Provo, UT 84601  
+1 208 847 8070  
olsonkundig.com

Olson Kundig

project:  
**SOMMET BLANC**  
9300 Marsac Ave (B2 East Parcel)  
Park City, Utah 84400



**Aspen Group USA, LLC**  
PO Box 980022  
Park City, Utah 84098

**Pool Consultant**  
**Clower H2O**  
2696 N University Ave, Suite 200  
Provo, UT 84604

**Landscape Architect**  
**EPG Design**  
6949 South High Tech Drive, Suite 100  
Minneapolis, MN 55427

**Specifications Writer**  
**Friday Group**  
88 Marrett Road  
Malden, MA 02148

**Code Consultant**  
**Holmes**  
600 1st Avenue, Suite 200A  
Seattle, WA 98104

**Fire Protection Engineer**  
**Jensen Hughes**  
One Research Drive, Suite 305C  
Westborough, MA 01581

**Vertical Transportation Consultant**  
**Leach Bates**  
18015 North Creek Parkway, Suite 304  
Bothell, WA 98011

**Structural Engineer**  
**Magnusson Klemencic Associates**  
1301 5th Ave, Suite 3200  
Seattle, WA 98101

**Lighting Designer**  
**O**  
1319 SE MLK Blvd, Suite 210  
Portland, Oregon 97219

**Building Envelope Consultant**  
**RDH**  
2101 N 34th St  
Seattle, WA 98103

**Accessibility Consultant**  
**Studio Pacifica**  
2144 Westlake Ave N, Suite F  
Seattle, WA 98109

**M&P Engineer**  
**WSP USA**  
1801 Fourth Ave, Suite 3100  
Seattle, WA 98154

principal architect \_\_\_\_\_  
project manager \_\_\_\_\_  
drawn by \_\_\_\_\_  
checked by \_\_\_\_\_  
job no. \_\_\_\_\_  
date 11/18/2022

revisions:

no. date by

ISSUE FOR  
CONSTRUCTION  
11/18/2022

TOWER C - LVL 7  
MECHANICAL DUCT  
PLAN

M2.2C.17

**SHEET NOTES:**

- A. REFER TO M2.4 SERIES FOR ENLARGED UNIT PLANS.  
B. FIREPLACE FLUE ROUTING SHOWN FOR REFERENCE. REFER TO ENLARGED UNIT PLANS FOR ROUTING AND SIZING DETAIL.  
C. MECHANICAL EQUIPMENT SHOWN FOR REFERENCE. REFER TO ENLARGED UNIT PLANS FOR DETAIL.  
D. ALL RESIDENTIAL TOILET EXHAUST, DRYER EXHAUST, AND KITCHEN RANGE HOOD EXHAUST TO BE PART OF A SUB-DUCT EXHAUST SYSTEM.



**NUMBERED NOTES:**

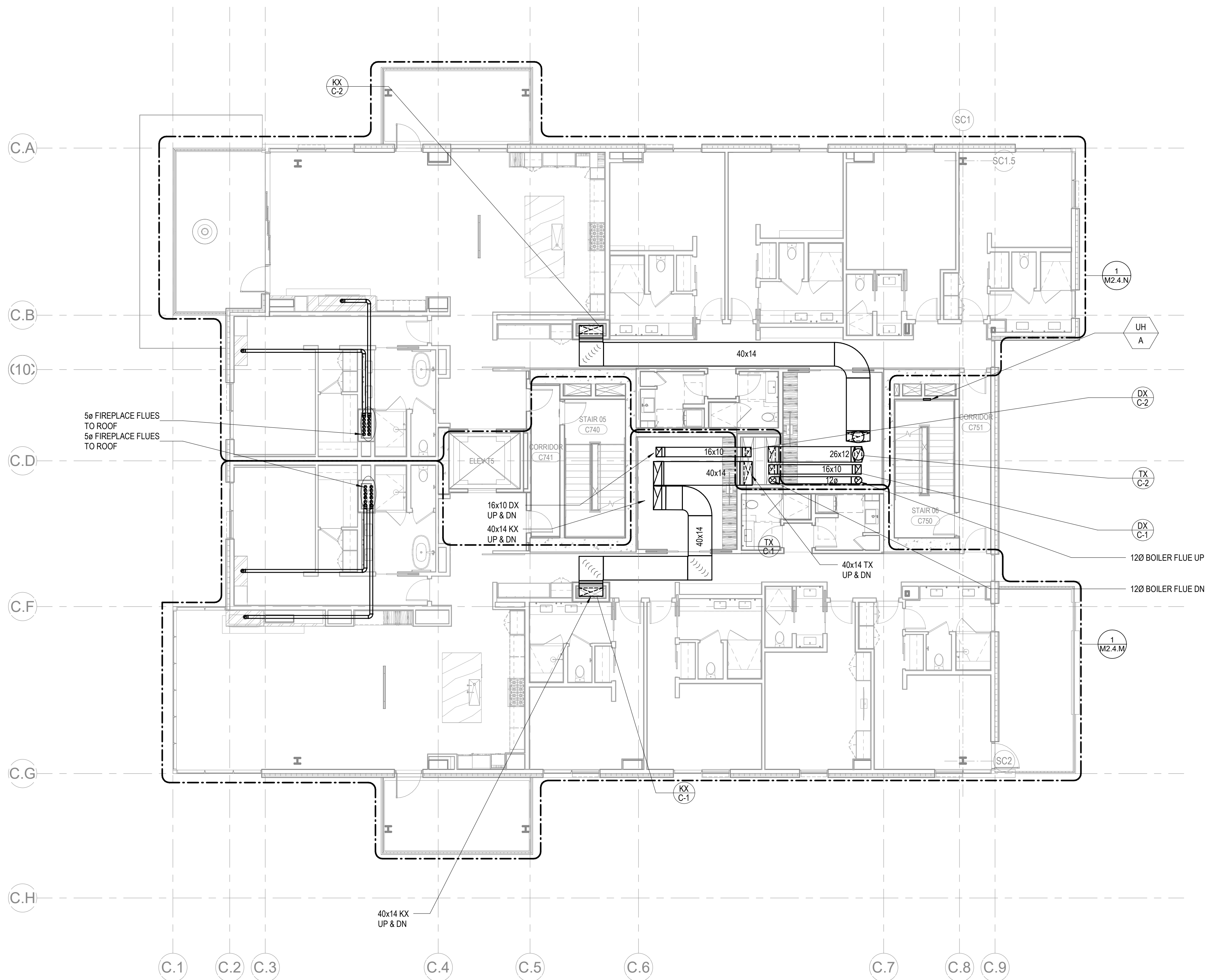

1 TOWER C - LEVEL 7 MECHANICAL DUCT PLAN  
SCALE: 1/8" = 1'-0"

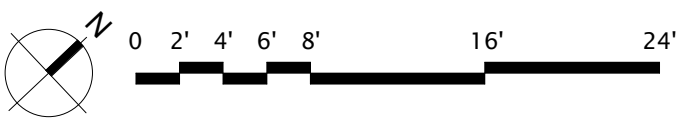



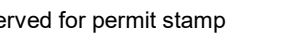

Olson Kundig

**SOMMET BLANC**  
9300 Marsac Ave (B2 East Parcel)  
Park City, Utah 84060



PE Engineer  
PE USA  
101 Fourth Ave., Suite 3100  
Seattle, WA 98154

principal architect \_\_\_\_\_  
project manager \_\_\_\_\_  
drawn by \_\_\_\_\_  
checked by Checker \_\_\_\_\_  
job no. \_\_\_\_\_  
date 11/18/2022

visions:

---

---

---

---

---

---

---

---

---

---

no. date hu

no.	date	by
1	1997-01-01	...
2	1997-01-01	...
3	1997-01-01	...
4	1997-01-01	...
5	1997-01-01	...
6	1997-01-01	...
7	1997-01-01	...
8	1997-01-01	...
9	1997-01-01	...
10	1997-01-01	...
11	1997-01-01	...
12	1997-01-01	...
13	1997-01-01	...
14	1997-01-01	...
15	1997-01-01	...
16	1997-01-01	...
17	1997-01-01	...
18	1997-01-01	...
19	1997-01-01	...
20	1997-01-01	...
21	1997-01-01	...
22	1997-01-01	...
23	1997-01-01	...
24	1997-01-01	...
25	1997-01-01	...
26	1997-01-01	...
27	1997-01-01	...
28	1997-01-01	...
29	1997-01-01	...
30	1997-01-01	...
31	1997-01-01	...
32	1997-01-01	...
33	1997-01-01	...
34	1997-01-01	...
35	1997-01-01	...
36	1997-01-01	...
37	1997-01-01	...
38	1997-01-01	...
39	1997-01-01	...
40	1997-01-01	...
41	1997-01-01	...
42	1997-01-01	...
43	1997-01-01	...
44	1997-01-01	...
45	1997-01-01	...
46	1997-01-01	...
47	1997-01-01	...
48	1997-01-01	...
49	1997-01-01	...
50	1997-01-01	...
51	1997-01-01	...
52	1997-01-01	...
53	1997-01-01	...
54	1997-01-01	...
55	1997-01-01	...
56	1997-01-01	...
57	1997-01-01	...
58	1997-01-01	...
59	1997-01-01	...
60	1997-01-01	...
61	1997-01-01	...
62	1997-01-01	...
63	1997-01-01	...
64	1997-01-01	...
65	1997-01-01	...
66	1997-01-01	...
67	1997-01-01	...
68	1997-01-01	...
69	1997-01-01	...
70	1997-01-01	...
71	1997-01-01	...
72	1997-01-01	...
73	1997-01-01	...
74	1997-01-01	...
75	1997-01-01	...
76	1997-01-01	...
77	1997-01-01	...
78	1997-01-01	...
79	1997-01-01	...
80	1997-01-01	...
81	1997-01-01	...
82	1997-01-01	...
83	1997-01-01	...
84	1997-01-01	...
85	1997-01-01	...
86	1997-01-01	...
87	1997-01-01	...
88	1997-01-01	...
89	1997-01-01	...
90	1997-01-01	...
91	1997-01-01	...
92	1997-01-01	...
93	1997-01-01	...
94	1997-01-01	...
95	1997-01-01	...
96	1997-01-01	...
97	1997-01-01	...
98	1997-01-01	...
99	1997-01-01	...
100	1997-01-01	...

ISSUE FOR  
CONSTRUCTION  
11/18/2022

POWER C - LVL 8  
MECHANICAL DUCT  
PLAN

M2.2C.18

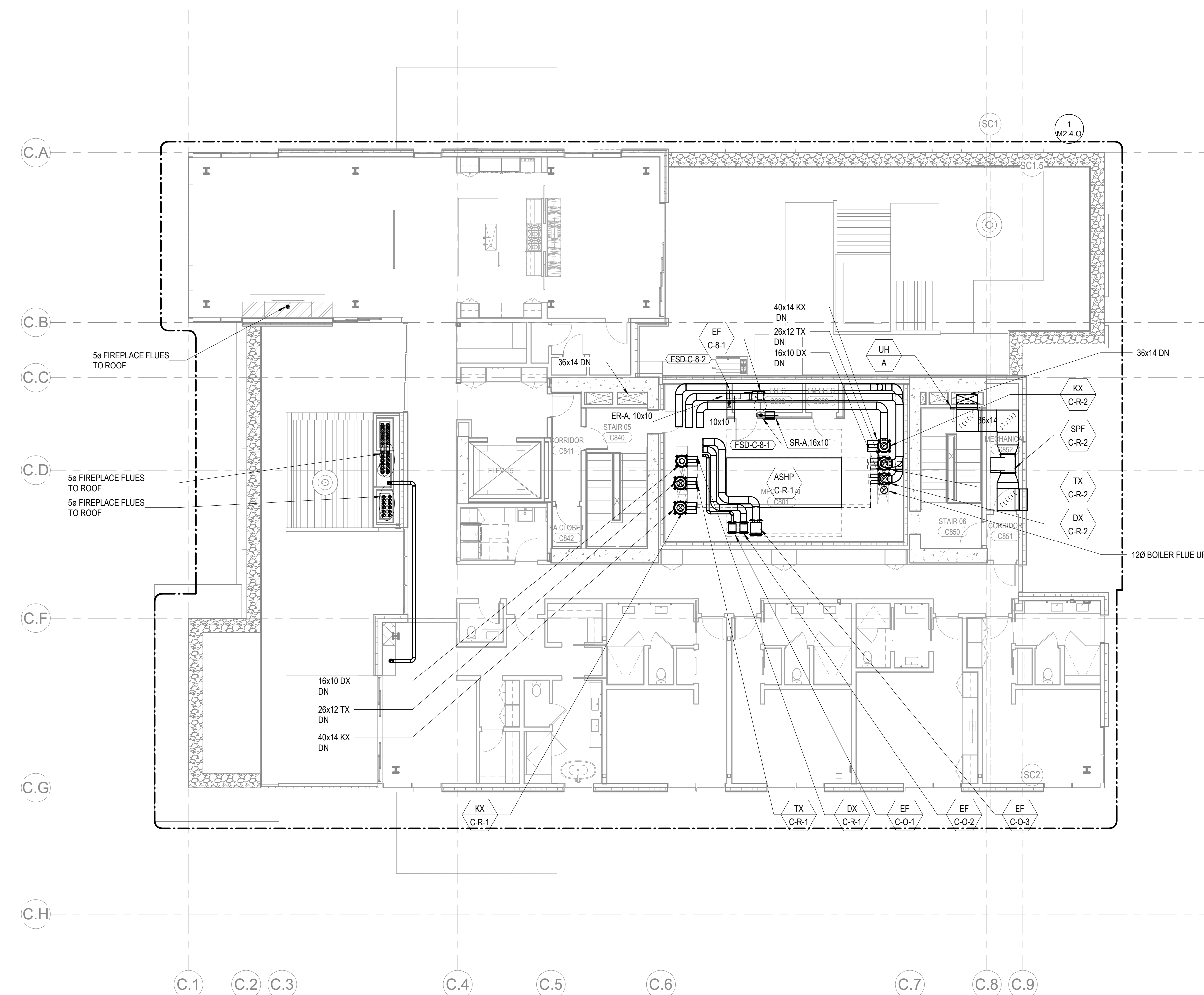

1 TOWER C - LEVEL 8 MECHANICAL DUCT PLAN  
SCALE: 1/8" = 1'-0"

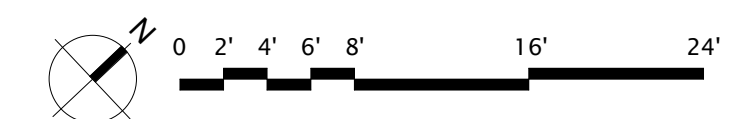

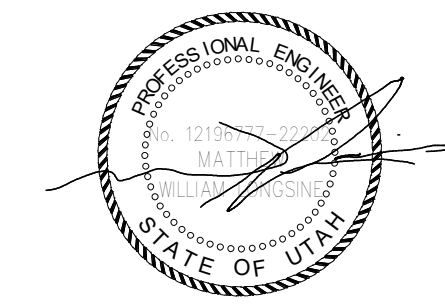

Reserved for permit stamp

195 South Jackson St., Suite 400  
Provo, UT 84601  
+1 208 224 9970  
olsonkundig.com

Olson Kundig

project  
SOMMET BLANC  
9300 Marsac Ave (B2 East Parcel)  
Park City, Utah 84450

ASPEN GROUP  
Aspen Group USA, LLC  
PO Box 980022  
Park City, Utah 84098

Pool Consultant  
Crownair H2O  
2696 N University Ave, Suite 200  
Provo, UT 84604

Landscape Architect  
EPG Design  
6949 South High Tech Drive, Suite 100  
Minneapolis, MN 55427

Specifications Writer  
Friday Group  
88 Mainelli Road  
Middlebury, VT

Code Consultant  
Holmes  
600 1st Avenue, Suite 200A  
Seattle, WA 98104

Fire Protection Engineer  
Jensen Hughes  
One Research Drive, Suite 305C  
Westborough, MA 01581

Vertical Transportation Consultant  
Lorch Bates  
18515 North Creek Parkway, Suite 304  
Bothell, WA 98011

Structural Engineer  
Magnusson Klemencic Associates  
1301 5th Ave, Suite 3200  
Seattle, WA 98101

Lighting Designer  
O  
1319 SE MLK Blvd, Suite 210  
Portland, Oregon 97219

Building Envelope Consultant  
RDH  
2101 N 34th St  
Seattle, WA 98103

Accessibility Consultant  
Studio Pacifica  
2144 Westlake Ave N, Suite F  
Seattle, WA 98109

M&P Engineer  
WSP USA  
1801 Fourth Ave, Suite 3100  
Seattle, WA 98154

principal architect \_\_\_\_\_  
project manager \_\_\_\_\_  
drawn by \_\_\_\_\_  
checked by \_\_\_\_\_  
job no. \_\_\_\_\_  
date 11/18/2022

revisions:  
\_\_\_\_\_  
\_\_\_\_\_  
\_\_\_\_\_  
\_\_\_\_\_  
\_\_\_\_\_  
\_\_\_\_\_  
\_\_\_\_\_  
\_\_\_\_\_  
\_\_\_\_\_  
\_\_\_\_\_  
no. date by

ISSUE FOR  
CONSTRUCTION  
11/18/2022

TOWER C - ROOF  
MECHANICAL DUCT  
PLAN  
M2.2C.R

SHEET NOTES:

- A. REFER TO M2.4 SERIES FOR ENLARGED UNIT PLANS.  
B. FIREPLACE FLUE ROUTING SHOWN FOR REFERENCE. REFER TO ENLARGED UNIT PLANS FOR ROUTING AND SIZING DETAIL.  
C. MECHANICAL EQUIPMENT SHOWN FOR REFERENCE. REFER TO ENLARGED UNIT PLANS FOR DETAIL.

# NUMBERED NOTES:

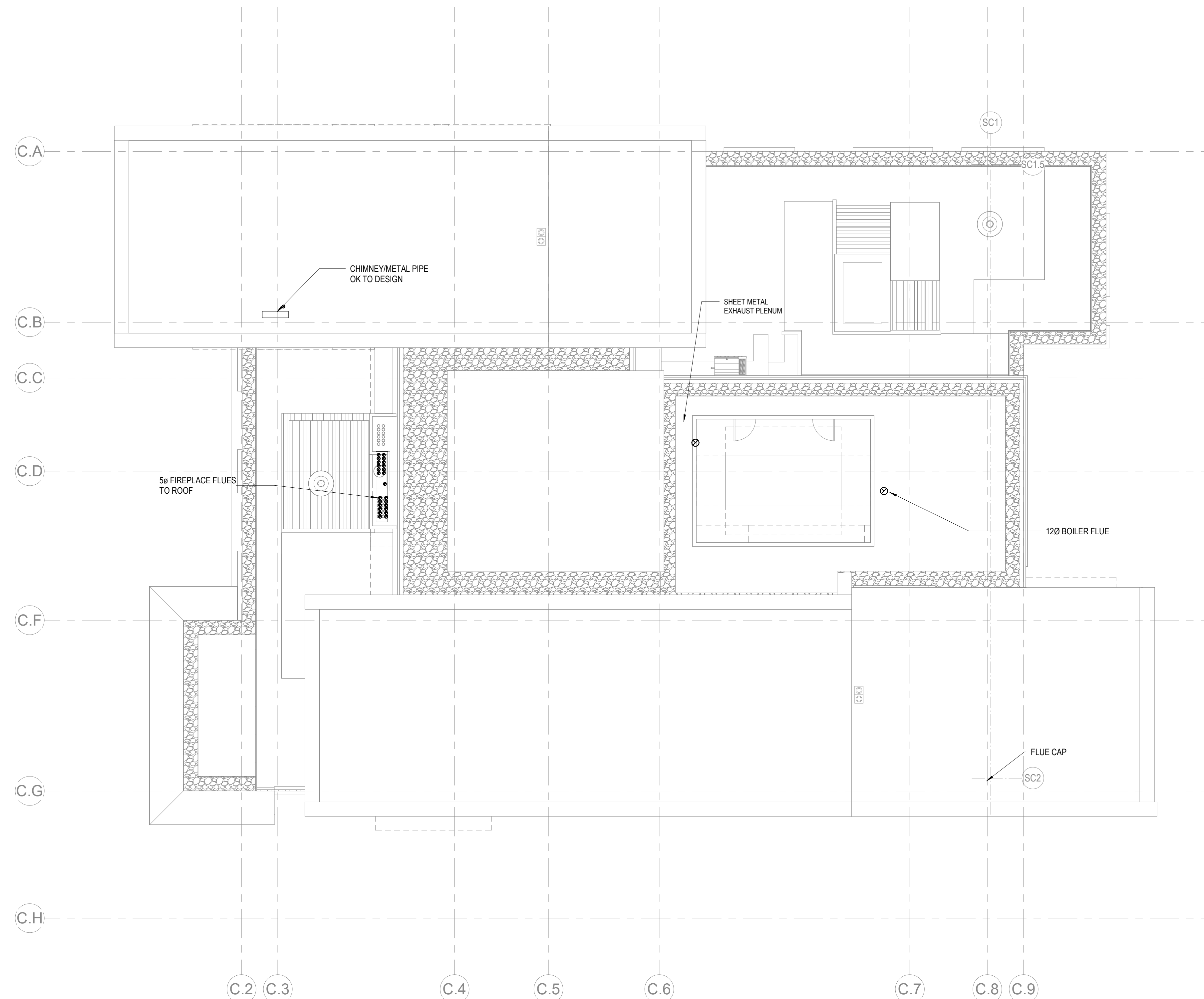

1 TOWER C - ROOF MECHANICAL DUCT PLAN  
SCALE: 1/8" = 1'-0"

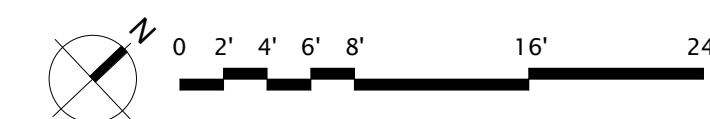
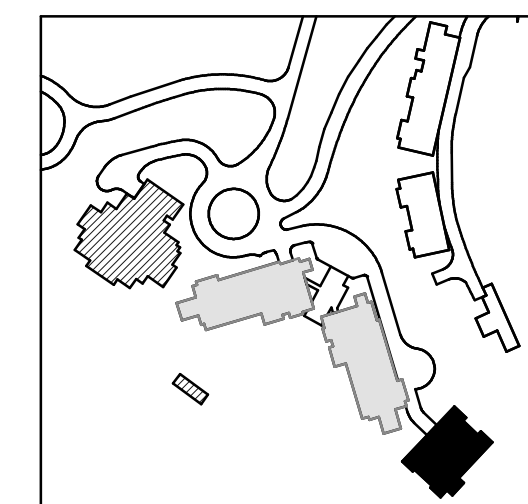

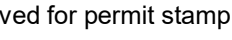

Olson Kundig

**SOMMET BLANC**  
9300 Marsac Ave (B2 East Parcel)  
Park City, Utah 84060

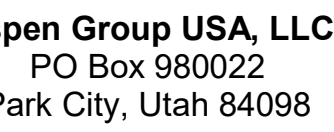

**SP USA**  
101 Fourth Ave., Suite 3100  
Seattle, WA 98154

principal architect \_\_\_\_\_  
project manager \_\_\_\_\_  
drawn by \_\_\_\_\_  
checked by Checker  
job no. \_\_\_\_\_  
date 11/18/2022

#### visions:

date	b
------	---

ISSUE FOR  
CONSTRUCTION  
11/18/2022

TOWER BC CONNECTOR  
- LVL 1 MECHANICAL  
PLAN

M2.3BC.11

## SHEET NOTES

- A. ALL EQUIPMENT, INSULATION, WIRING, AND INFRASTRUCTURE IN THE PLENUM SHALL BE PLENUM RATED.
- B. FLEX DUCT SHALL NOT BE INSTALLED ABOVE FINISHED HARD-LID CEILINGS.
- C. PROVIDE BUTTON TYPE TEMPERATURE SENSOR IN PUBLIC AREAS. SEE DETAIL-13, SHEET M5.04
- D. PROVIDE REMOTE CABLE DAMPER OPERATOR IN DIFFUSERS ABOVE HARD-LID CEILINGS. SEE DETAIL-9, SHEET M5.04

**NUMBERED NOTES:**

