

Olson Kunding

**SOMMET BLANC**  
9300 Marsac Ave (B2 East Parcel)  
Park City, Utah 84060

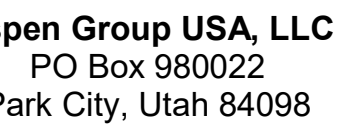

no.	date	b
-----	------	---

ISSUE FOR  
CONSTRUCTION  
11/18/2022

MECHANICAL PLANS  
POWER AB LOBBY

M2.2AB.11

**NUMBERED NOTES:**

- 1 PROVIDE CONTINUOUS PLENUM ON UNDERSIDE OF FLOOR GRILL WITHIN INTERSTITIAL SPACE FOR CONNECTION TO DUCT FROM BELOW. PROVIDE REMOTE DAMPER ACTUATORS ACCESSIBLE FROM FLOOR GRILL
- 2 ARCHITECT SHALL PROVIDE RATED ENCLOSURE WITH DUCT INSTALLED TIGHT TO UNDERSIDE OF SLAB TO PREVENT THE NEED FOR FSDS

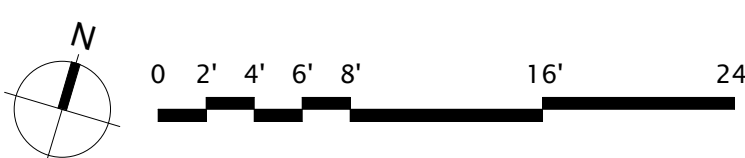

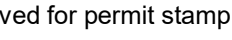

project: **SOMMET BLANC**  
9300 Marsac Ave (B2 East Parcel)  
Park City, Utah 84060

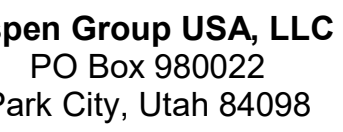

**Engineer**  
**USA**  
Fourth Ave., Suite 3100  
Seattle, WA 98154

ns:

date b7

POWER B - LVL B  
MECHANICAL DUCT  
AN

M2.2B.01

**NUMBERED NOTES:**

- 1 PROVIDE 44X10 TRANSFER DUCT INTO MECH ROOM  
2 GRILL AND DUCTWORK BACK TO BRANCH LINE SHALL BE  
3 STAINLESS STEEL CONSTRUCTION  
4 3" FREE AIR GAP ALONG THIS WALL FOR RETURN AIR. SEE  
5 ARCH DRAWINGS  
6 WALL GRILL SHALL BE ABOVE FINISHED CEILING. FSD  
7 ACCESS IN ELECTRICAL ROOM  
8 REMAINING 3" GAP NOT OCCUPIED BY LINEAR DIFFUSER IN  
9 THIS LINE SHALL BE BLANKED OFF TO RETURN AIR AT THIS  
10 LOCATION

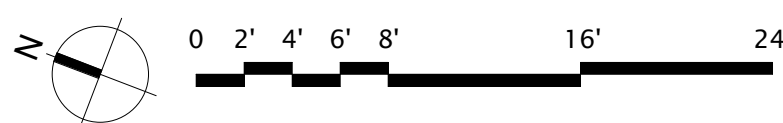

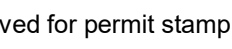

project: **SOMMET BLANC**  
9300 Marsac Ave (B2 East Parcel)  
Park City, Utah 84060



**USA**  
Fourth Ave., Suite 3100  
Seattle, WA 98154

ns:

date b7

ISSUE FOR  
CONSTRUCTION  
11/18/2022

POWER B - LVL P2  
MECHANICAL DUCT  
AN

M2.2B.02

**NUMBERED NOTES:**

- 1 ROUTE CONDENSATE TO NEAREST FLOOR DRAIN.
- 2 ARCHITECT TO PROVIDE 30-SQFT GRILL IN SHAFT WALL  
FOR GARAGE EXHAUST INTAKE.
- 3 GENSET EXHAUST SILENCER, FURNISHED BY OTHERS,  
INSTALLED BY MECHANICAL CONTRACTOR.
- 4 ARCHITECT TO PROVIDE 58-SQFT NFA GARAGE AND SPI  
AIR INTAKE.

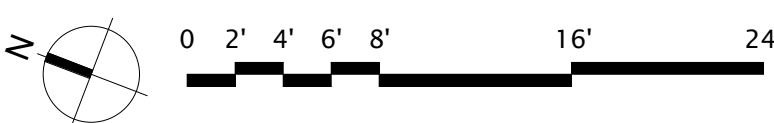
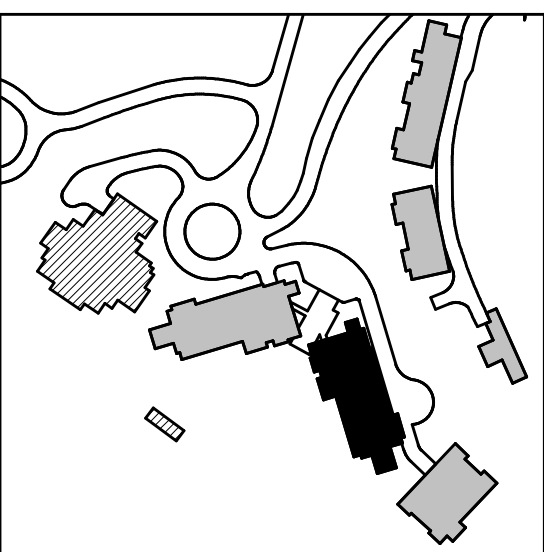

1 TOWER B - PARKING LEVEL 2 MECHANICAL DUCT PLAN  
SCALE: 1/8" = 1'-0"

SCALE: 1/8" = 1'-0"



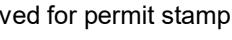

Olson Kundaig

**SOMMET BLANC**  
9300 Marsac Ave (B2 East Parcel)  
Park City, Utah 84060

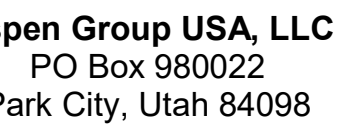

**USA**  
Fourth Ave., Suite 3100  
Seattle, WA 98154

ns:

date	by
------	----

POWER B - LVL P1  
MECHANICAL DUCT  
AN

M2.2B.03

**NUMBERED NOTES:**

- 1 SEE ARCHITECTURAL DRAWINGS FOR INTAKE WELL  
INFORMATION.
- 2 SEE ARCHITECTURAL DRAWINGS FOR EXHAUST WELL  
INFORMATION.
- 3 ARCHITECT TO PROVIDE 38-SQFT NFA GARAGE AND SPF  
INTAKE.
- 4 ROUTE CONDENSATE TO NEAREST FLOOR DRAIN.
- 5 GENERATOR REMOTE RADIATOR, PROVIDE BACKDRIFT  
DAMPERS ON THE EXHAUST AIR DUCT.
- 6 EQUIPMENT SHALL BE MOUNTED ON MECHANICAL  
PLATFORM ABOVE GARAGE DUCT ISLE.
- 7 START PRESSURIZATION FANS AND ASSOCIATED  
DUCTWORK TO BE LOCATED IN A 2-HR RATED ENCLOSURE  
ADJACENT TO FAN. SEE ARCHITECTURAL DRAWINGS FOR  
EQUIPMENT DETAIL.
- 8 REFER TO MF-04 FOR BLDG B HYDRONIC RISC DIAGRAM  
AND MECHANICAL ROOM PIPE CONFIGURATION.
- 9 1-CFM / SQFT PROVIDED FOR ELEVATOR LOBBY  
PRESSURIZATION.
- 10 PROVIDE ENERGY SMOX-S MODULATING DAMPER OFF  
BOILER EXHAUST STACK.

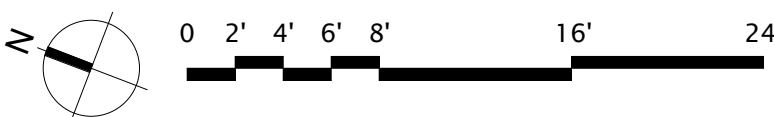

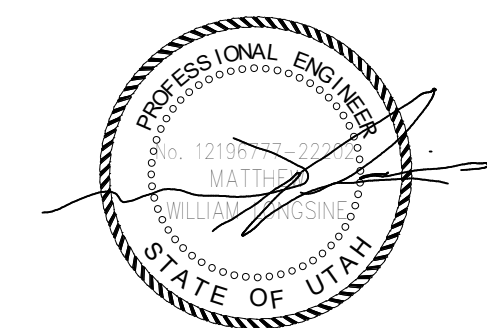

Reserved for permit stamp

100 South Jackson St., Suite 800  
Seattle, Washington 98104 USA  
+1 206 834 3870  
olsonkundig.com

Olson Kundig

project  
SOMMET BLANC  
9300 Marzac Ave (B2 East Parcel)  
Park City, Utah 84300



Aspen Group USA, LLC  
PO Box 980022  
Park City, Utah 84098

Pool Consultant  
Cloward M20  
2696 N University Ave., Suite 290  
Provo, UT 84604

Landscape Architect  
EPG Design  
6048 South High Tech Drive, Suite 100  
Midvale, Utah 84047

Specifications Writer  
Friday Group  
86 Mainelli Road  
Middlebury, VT

Code Consultant  
Holmes  
600 1st Avenue, Suite 200A  
Seattle, WA 98104

Fire Protection Engineer  
Jensen Hughes  
One Research Drive, Suite 305C  
Westborough, MA 01581

Vertical Transportation Consultant  
Larch Bates  
19515 North Creek Parkway, Suite 304  
Bothell, WA 98011

Structural Engineer  
Magnusson Klemencic Associates  
1301 5th Ave., Suite 3200  
Seattle, WA 98101

Lighting Designer  
O  
1319 SE MLK Blvd, Suite 210  
Portland, Oregon 97219

Building Envelope Consultant  
RDH  
2101 N 34th St  
Seattle, WA 98103

Accessibility Consultant  
Studio Pacifica  
2144 Westlake Ave N, Suite F  
Seattle, WA 98109

MEP Engineer  
WSP USA  
1001 Fourth Ave., Suite 3100  
Seattle, WA 98154

principal architect \_\_\_\_\_  
project manager \_\_\_\_\_  
drawn by \_\_\_\_\_  
checked by \_\_\_\_\_  
job no. \_\_\_\_\_  
date 11/18/2022

revisions:  
\_\_\_\_\_  
\_\_\_\_\_  
\_\_\_\_\_  
\_\_\_\_\_  
\_\_\_\_\_  
\_\_\_\_\_  
\_\_\_\_\_  
\_\_\_\_\_  
\_\_\_\_\_  
\_\_\_\_\_  
no. date by

ISSUE FOR  
CONSTRUCTION  
11/18/2022

TOWER B - LVL 1  
MECHANICAL DUCT  
PLAN

M2.2B.11

#### SHEET NOTES:

- A. REFER TO M2.4 SERIES FOR ENLARGED PLANS.  
B. FIREPLACE FLUE ROUTING SHOWN FOR REFERENCE. REFER TO ENLARGED UNIT PLANS FOR ROUTING AND SIZING DETAIL.  
C. MECHANICAL EQUIPMENT SHOWN FOR REFERENCE. REFER TO ENLARGED UNIT PLANS FOR DETAIL.  
D. ARCHITECT SHALL PROVIDE 1-SQFT NFA OPENINGS IN ALL FULL HEIGHT, NON-RATED WALLS FOR RETURN AIR PATHS IF NO DUCT TRANSFER IS SHOWN.  
E. ALL EQUIPMENT, INSULATION, WIRING, AND INFRASTRUCTURE IN THE PLENUM SHALL BE PLENUM RATED.  
F. FLEX DUCT SHALL NOT BE INSTALLED ABOVE FINISHED HARD-LID CEILINGS.  
G. PROVIDE BUTTON TYPE TEMPERATURE SENSOR IN PUBLIC AREAS. SEE DETAIL-13, SHEET M5.04.  
H. PROVIDE REMOTE CABLE DAMPER OPERATOR IN DIFFUSERS ABOVE HARD-LID CEILINGS. SEE DETAIL-9, SHEET M5.04.

#### NUMBERED NOTES:

1. SEE ARCHITECTURAL DRAWINGS FOR INTAKE WELL INFORMATION.  
2. CONNECT TO TOP OF LOCKER PLENUM.  
3. SEE ARCHITECTURAL DRAWINGS FOR EXHAUST WELL INFORMATION.  
4. GENERATOR COMBUSTION SHALL EXHAUST 10' FROM PROPERTY LINES, 3' FROM EXTERIOR WALLS AND ROOFS, 10' ABOVE GRADE AND 10' FROM OPERABLE OPENINGS INTO THE BUILDING.  
5. 3" FREE AIR GAP ALONG THIS WALL FOR RETURN AIR. SEE ARCH DRAWINGS.

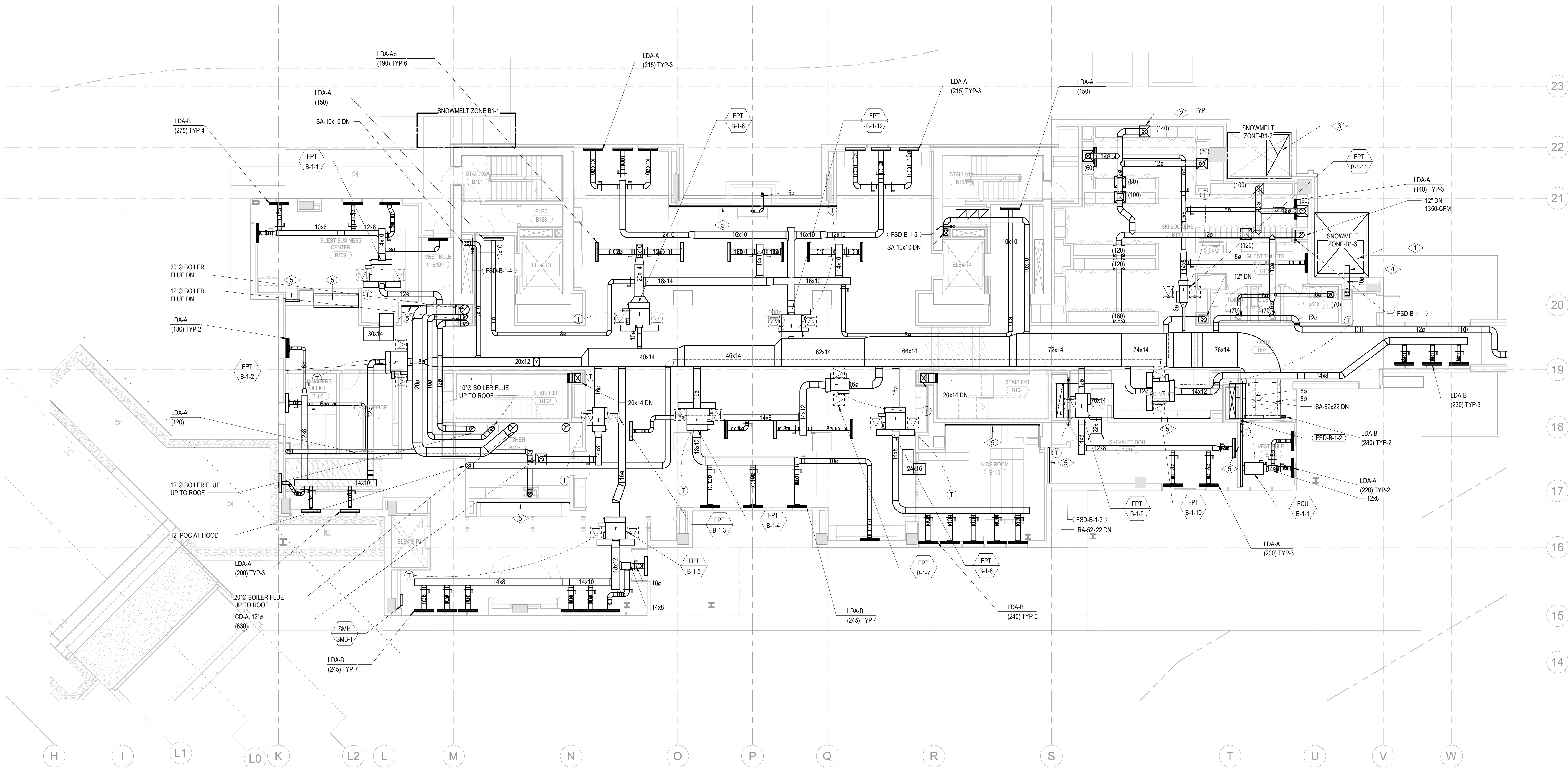

1 TOWER B - LEVEL 1 MECHANICAL DUCT PLAN  
SCALE: 1/8" = 1'-0"

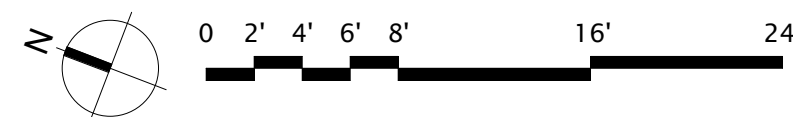
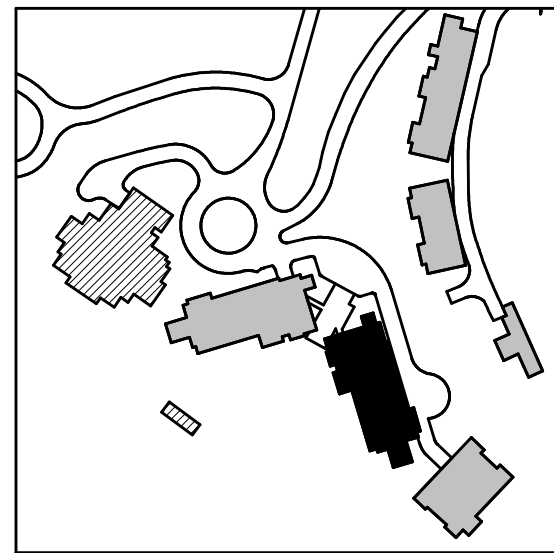



SHEET NOTES:

- A. REFER TO M2.4 SERIES FOR ENLARGED PLANS.  
B. FIREPLACE FLUE ROUTING SHOWN FOR REFERENCE. REFER TO ENLARGED UNIT PLANS FOR ROUTING AND SIZING DETAIL.  
C. MECHANICAL EQUIPMENT SHOWN FOR REFERENCE. REFER TO ENLARGED UNIT PLANS FOR DETAIL.  
D. ALL RESIDENTIAL TOILET EXHAUST, DRYER EXHAUST, AND KITCHEN RANGE HOOD EXHAUST TO BE PART OF A SUB-DUCT EXHAUST SYSTEM.

NUMBERED NOTES:

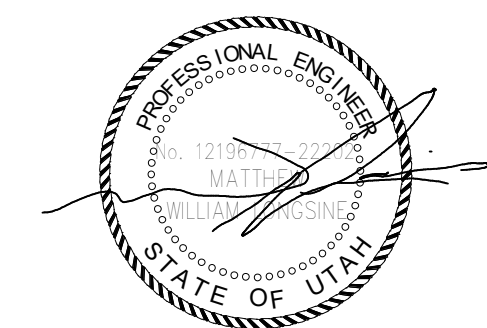

Reserved for permit stamp

100 South Jackson St., Suite 600  
Seattle, Washington 98104 USA  
+1 206 834 2670 [ask@olsonkundig.com](mailto:ask@olsonkundig.com)

Olson Kundig

project  
SOMMET BLANC  
9300 Marsac Ave (B2 East Parcel)  
Park City, Utah 84060



Aspen Group USA, LLC  
PO Box 980022  
Park City, Utah 84098

Pool Consultant  
Cloward M20  
2696 N University Ave., Suite 290  
Provo, UT 84604

Landscape Architect  
EPG Design  
6949 South High Tech Drive, Suite 100  
Midvale, Utah 84047

Specifications Writer  
Friday Group  
86 Mainelli Road  
Middlebury, VT

Code Consultant  
Holmes  
600 1st Avenue, Suite 200A  
Seattle, WA 98104

Fire Protection Engineer  
Jensen Hughes  
One Research Drive, Suite 305C  
Westborough, MA 01581

Vertical Transportation Consultant  
Larch Bates  
19515 North Creek Parkway, Suite 304  
Bothell, WA 98011

Structural Engineer  
Magnusson Klemencic Associates  
1301 5th Ave., Suite 3200  
Seattle, WA 98101

Lighting Designer  
O  
1319 SE MLK Blvd, Suite 210  
Portland, Oregon 97219

Building Envelope Consultant  
RDH  
2101 N 34th St  
Seattle, WA 98103

Accessibility Consultant  
Studio Pacifica  
2144 Westlake Ave N, Suite F  
Seattle, WA 98109

MEP Engineer  
WSP USA  
1001 Fourth Ave., Suite 3100  
Seattle, WA 98154

principal architect \_\_\_\_\_  
project manager \_\_\_\_\_  
drawn by \_\_\_\_\_  
checked by \_\_\_\_\_  
job no. \_\_\_\_\_  
date 11/18/2022

revisions:  
\_\_\_\_\_  
\_\_\_\_\_  
\_\_\_\_\_  
\_\_\_\_\_  
\_\_\_\_\_  
\_\_\_\_\_  
\_\_\_\_\_  
\_\_\_\_\_  
\_\_\_\_\_  
\_\_\_\_\_  
no. date by

ISSUE FOR  
CONSTRUCTION  
11/18/2022

TOWER B - LVL 2  
MECHANICAL DUCT  
PLAN

M2.2B.12

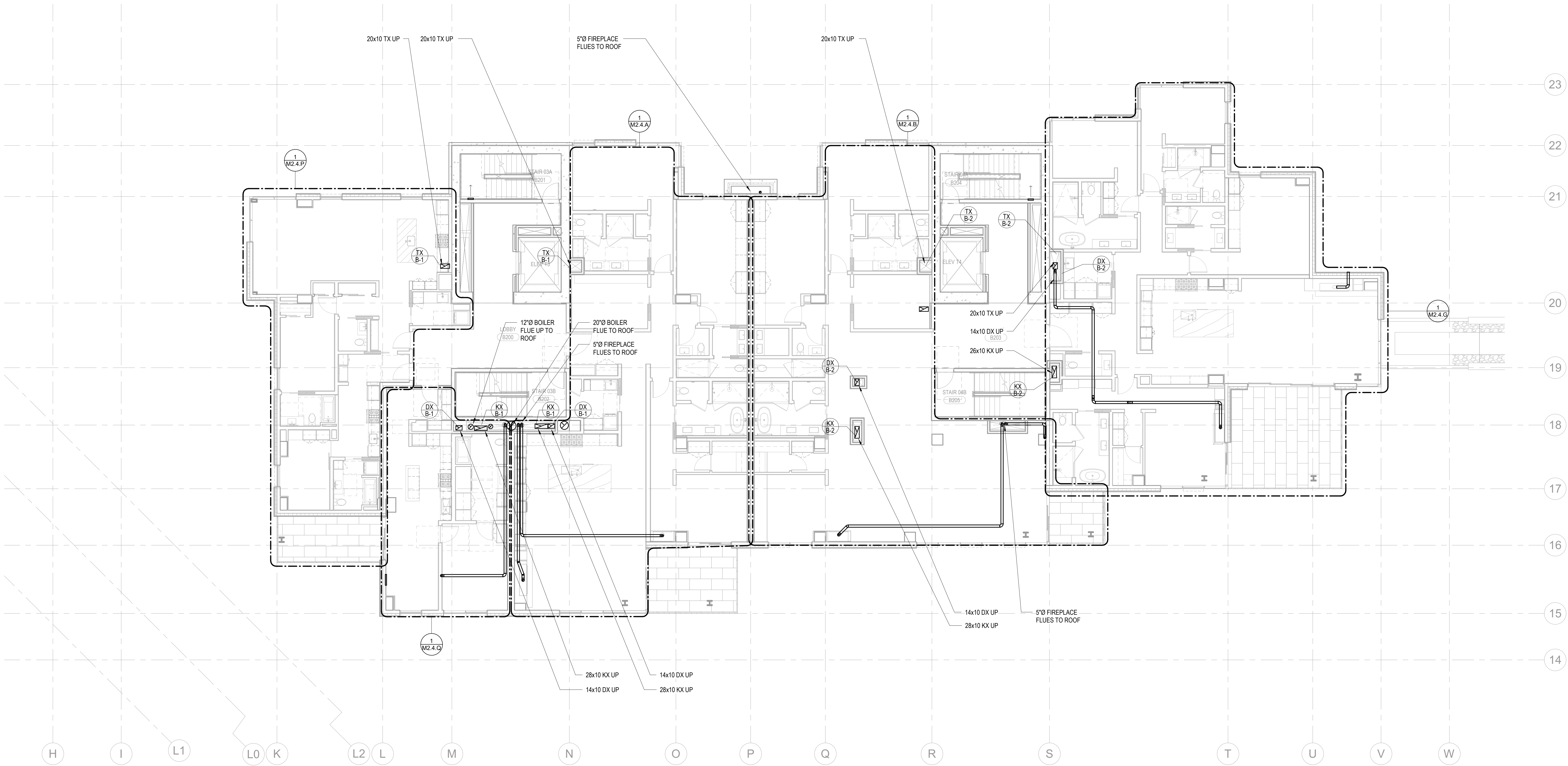

1 TOWER B - LEVEL 2 MECHANICAL DUCT PLAN  
SCALE: 1/8" = 1'-0"

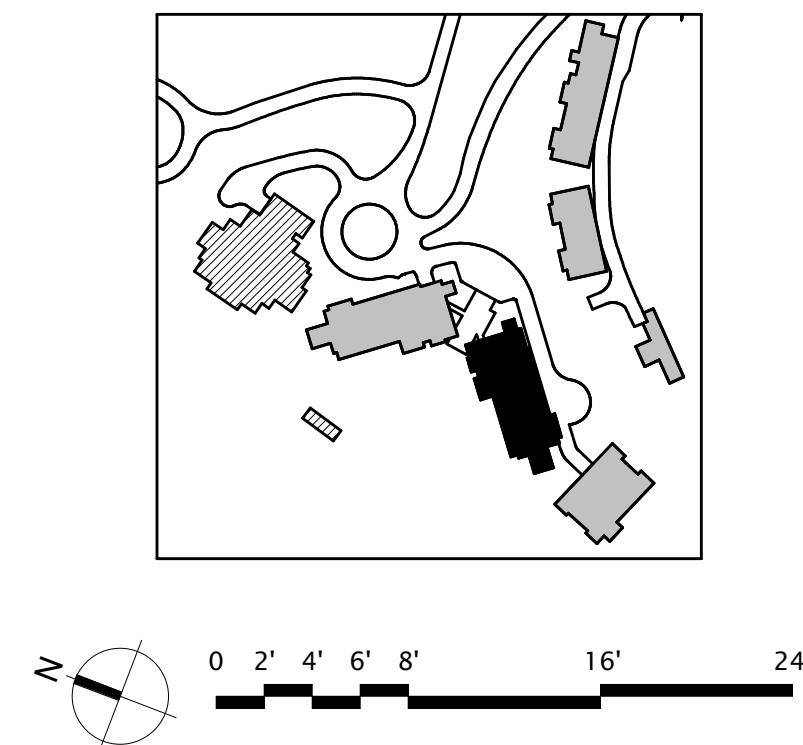

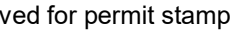

159 South Jackson St, Suite 600  
Seattle, Washington 98104 USA  
+1 206 624 5670 [olsonkundig.com](mailto:olsonkundig.com)

Olson Kunding

**SOMMET BLANC**  
9300 Marsac Ave (B2 East Parcel)  
Park City, Utah 84060

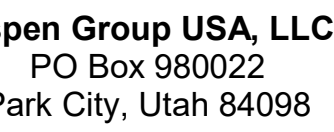

**Howard H20**  
96 N University Ave, Suite 290  
Provo, UT 84604

**Landscape Architect**  
**CG Design**  
49 South High Tech Drive, Suite 10  
Covale, Utah 84047

**Day Group**  
Mainelli Road  
Middlebury, VT

de Consultant  
lmes  
0 1st Avenue, Suite 200A  
attle, WA 98104

**Protection Engineer**  
**Jensen Hughes**  
Research Drive, Suite 305C  
Westborough, MA 01581

**Arch Bates**  
515 North Creek Parkway, Suite 300  
Bellingham, WA 98011

**Structural Engineer**  
**Magnusson Klemencic Associates**  
101 5th Ave, Suite 3200  
Seattle, WA 98101

**Lighting Designer**  
19 SE MLK Blvd, Suite 210  
Portland, Oregon 97219

**Building Envelope Consultant**  
**PH**  
 101 N 34th St  
 Seattle, WA 98103

**Accessibility Consultant**  
**Audio Pacifica**  
44 Westlake Ave N, Suite F  
Seattle, WA 98109

PE Engineer  
SP USA  
01 Fourth Ave., Suite 3100  
Seattle, WA 98154

principal architect \_\_\_\_\_  
project manager \_\_\_\_\_  
drawn by \_\_\_\_\_  
checked by Checker  
job no. \_\_\_\_\_  
date 11/18/2022

ns:

date b7

ISSUE FOR  
CONSTRUCTION  
11/18/2022

POWER B - LVL 3  
MECHANICAL DUCT  
PLAN

M2.2B.13

### SHEET NOTES

- A. REFER TO M2.4 SERIES FOR ENLARGED PLANS.  
B. FIREPLACE FLUE ROUTING SHOWN FOR REFERENCE. REFER TO ENLARGED UNIT PLANS FOR ROUTING AND SIZING DETAIL.  
C. MECHANICAL EQUIPMENT SHOWN FOR REFERENCE. REFER TO ENLARGED UNIT PLANS FOR DETAIL.  
D. ALL RESIDENTIAL TOILET EXHAUST, DRYER EXHAUST, AND KITCHEN RANGE HOOD EXHAUST TO BE PART OF A SUB-DUCT EXHAUST SYSTEM.



## NUMBERED NOTES

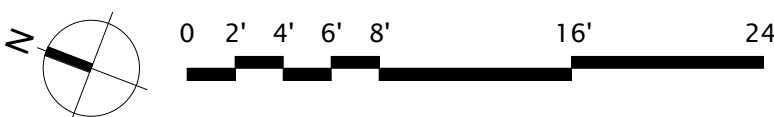
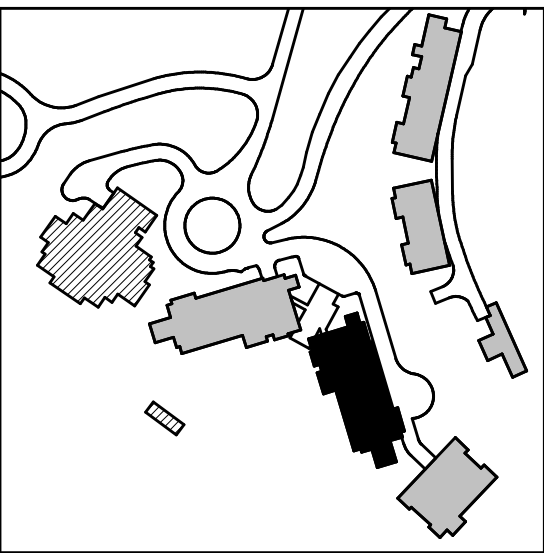

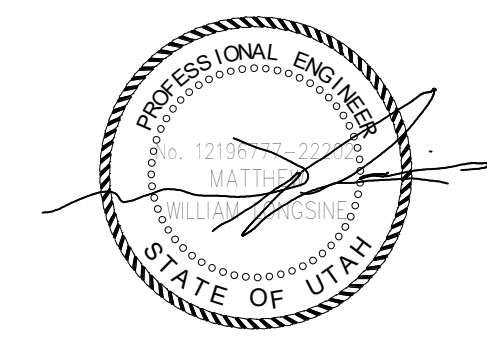

Reserved for permit stamp

100 South Jackson St., Suite 800  
Seattle, Washington 98104 USA  
+1 206 454 2670 olsonkundig.com

Olson Kundig

project  
SOMMET BLANC  
9300 Marzac Ave (B2 East Parcel)  
Park City, Utah 84060



Aspen Group USA, LLC  
PO Box 980022  
Park City, Utah 84098

Pool Consultant  
Cloward M20  
2696 N University Ave., Suite 290  
Provo, UT 84604

Landscape Architect  
EPG Design  
6949 South High Tech Drive, Suite 100  
Midvale, Utah 84047

Specifications Writer  
Friday Group  
86 Mainelli Road  
Middlebury, VT

Code Consultant  
Holmes  
600 1st Avenue, Suite 200A  
Seattle, WA 98104

Fire Protection Engineer  
Jensen Hughes  
One Research Drive, Suite 305C  
Westborough, MA 01581

Vertical Transportation Consultant  
Larch Bates  
19515 North Creek Parkway, Suite 304  
Bothell, WA 98011

Structural Engineer  
Magnusson Klemencic Associates  
1301 5th Ave., Suite 3200  
Seattle, WA 98101

Lighting Designer  
O-  
1319 SE MLK Blvd, Suite 210  
Portland, Oregon 97219

Building Envelope Consultant  
RDH  
2101 N 34th St  
Seattle, WA 98103

Accessibility Consultant  
Studio Pacifica  
2144 Westlake Ave N, Suite F  
Seattle, WA 98109

MEP Engineer  
WSP USA  
1001 Fourth Ave., Suite 3100  
Seattle, WA 98154

principal architect \_\_\_\_\_  
project manager \_\_\_\_\_  
drawn by \_\_\_\_\_  
checked by \_\_\_\_\_  
job no. \_\_\_\_\_  
date 11/18/2022

revisions:  
\_\_\_\_\_  
\_\_\_\_\_  
\_\_\_\_\_  
\_\_\_\_\_  
\_\_\_\_\_  
\_\_\_\_\_  
\_\_\_\_\_  
\_\_\_\_\_  
\_\_\_\_\_  
\_\_\_\_\_  
no. date by

ISSUE FOR  
CONSTRUCTION  
11/18/2022

TOWER B - LVL 4  
MECHANICAL DUCT  
PLAN

M2.2B.14

#### SHEET NOTES:

- REFER TO M2.4 SERIES FOR ENLARGED PLANS.
- FIREPLACE FLUE ROUTING SHOWN FOR REFERENCE. REFER TO ENLARGED UNIT PLANS FOR ROUTING AND SIZING DETAIL.
- MECHANICAL EQUIPMENT SHOWN FOR REFERENCE. REFER TO ENLARGED UNIT PLANS FOR DETAIL.
- ALL RESIDENTIAL TOILET EXHAUST, DRYER EXHAUST, AND KITCHEN RANGE HOOD EXHAUST TO BE PART OF A SUB-DUCT EXHAUST SYSTEM.

#### NUMBERED NOTES:

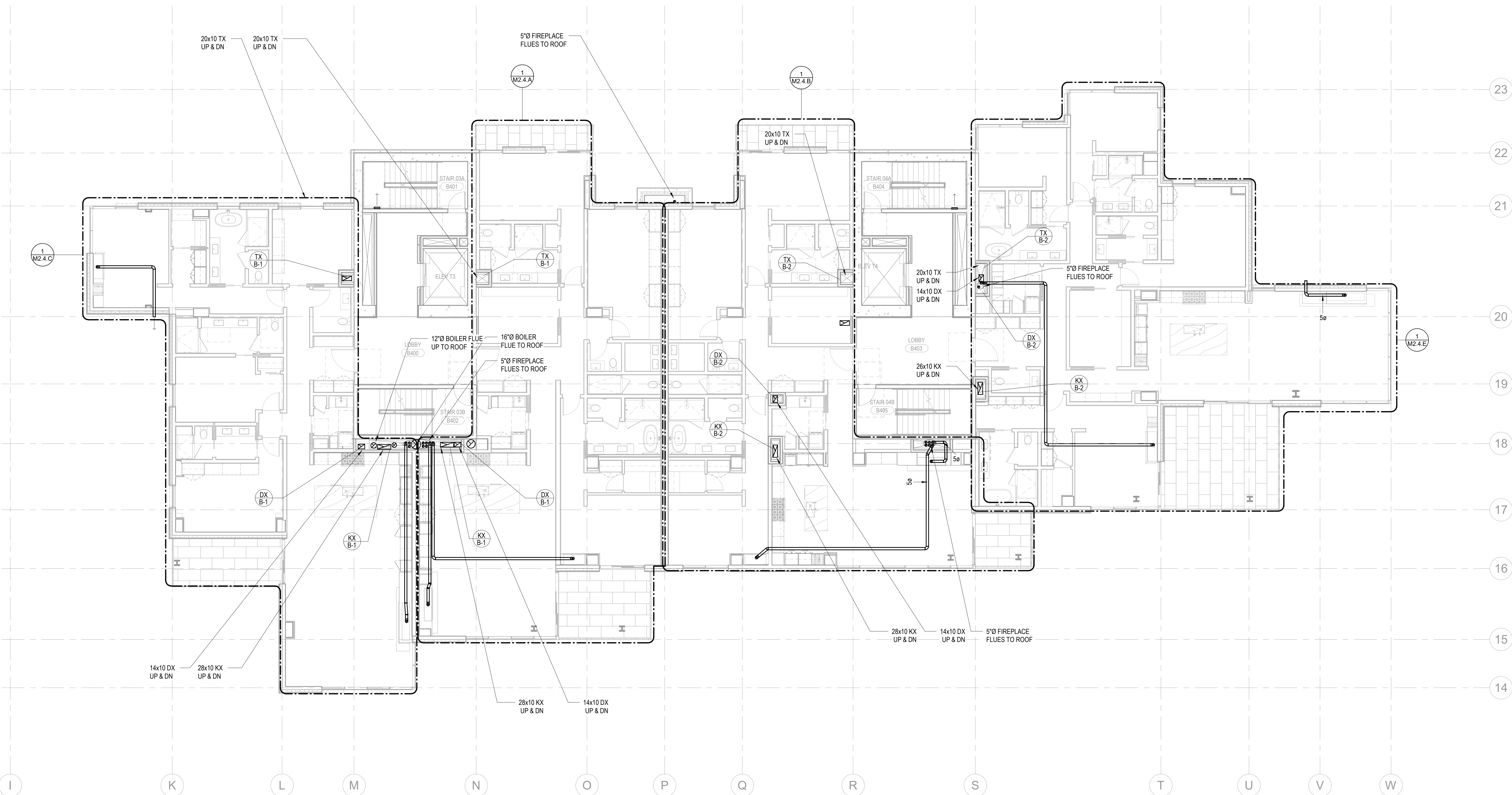

1 TOWER B - LEVEL 4 MECHANICAL DUCT PLAN  
SCALE: 1/8" = 1'-0"

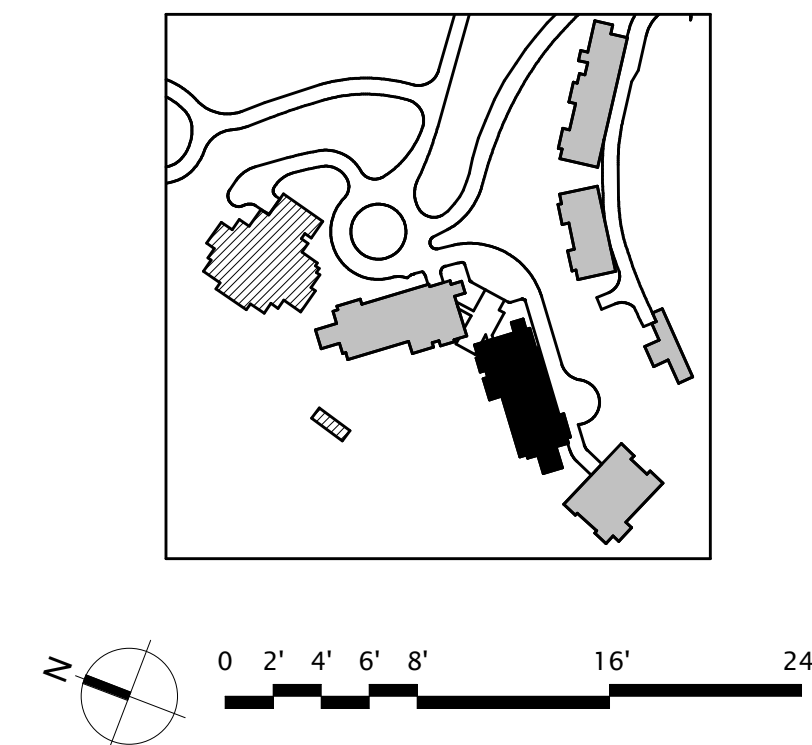



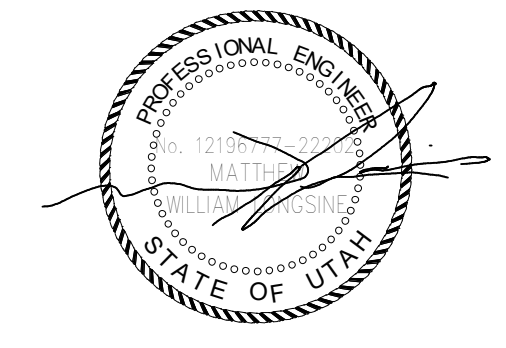

Reserved for permit stamp

100 South Jackson St., Suite 600  
Seattle, Washington 98104 USA  
+1 206 454 2670 olsonkundig.com

Olson Kundig

project  
SOMMET BLANC  
9300 Marzac Ave (B2 East Parcel)  
Park City, Utah 84300



Aspen Group USA, LLC  
PO Box 980022  
Park City, Utah 84098

Pool Consultant  
Cloward M20  
2696 N University Ave, Suite 290  
Provo, UT 84604

Landscape Architect  
EPG Design  
6949 South High Tech Drive, Suite 100  
Midvale, Utah 84047

Specifications Writer  
Friday Group  
86 Mainelli Road  
Middlebury, VT

Code Consultant  
Holmes  
600 1st Avenue, Suite 200A  
Seattle, WA 98104

Fire Protection Engineer  
Jensen Hughes  
One Research Drive, Suite 305C  
Westborough, MA 01581

Vertical Transportation Consultant  
Larch Bates  
19515 North Creek Parkway, Suite 304  
Bothell, WA 98011

Structural Engineer  
Magnusson Klemencic Associates  
1301 5th Ave, Suite 3200  
Seattle, WA 98101

Lighting Designer  
O-  
1319 SE MLK Blvd, Suite 210  
Portland, Oregon 97219

Building Envelope Consultant  
RDH  
2101 N 34th St  
Seattle, WA 98103

Accessibility Consultant  
Studio Pacifica  
2144 Westlake Ave N, Suite F  
Seattle, WA 98109

MEP Engineer  
WSP USA  
1001 Fourth Ave., Suite 3100  
Seattle, WA 98154

principal architect \_\_\_\_\_  
project manager \_\_\_\_\_  
drawn by \_\_\_\_\_  
checked by \_\_\_\_\_  
job no. \_\_\_\_\_  
date 11/18/2022

revisions:  
\_\_\_\_\_  
\_\_\_\_\_  
\_\_\_\_\_  
\_\_\_\_\_  
\_\_\_\_\_  
\_\_\_\_\_  
\_\_\_\_\_  
\_\_\_\_\_  
\_\_\_\_\_  
\_\_\_\_\_  
no. date by

ISSUE FOR  
CONSTRUCTION  
11/18/2022

TOWER B - LVL 5  
MECHANICAL DUCT  
PLAN

M2.2B.15

SHEET NOTES:

- A. REFER TO M2.4 SERIES FOR ENLARGED PLANS.  
B. FIREPLACE FLUE ROUTING SHOWN FOR REFERENCE. REFER TO ENLARGED UNIT PLANS FOR ROUTING AND SIZING DETAIL.  
C. MECHANICAL EQUIPMENT SHOWN FOR REFERENCE. REFER TO ENLARGED UNIT PLANS FOR DETAIL.  
D. ALL RESIDENTIAL TOILET EXHAUST, DRYER EXHAUST, AND KITCHEN RANGE HOOD EXHAUST TO BE PART OF A SUB-DUCT EXHAUST SYSTEM.

NUMBERED NOTES:

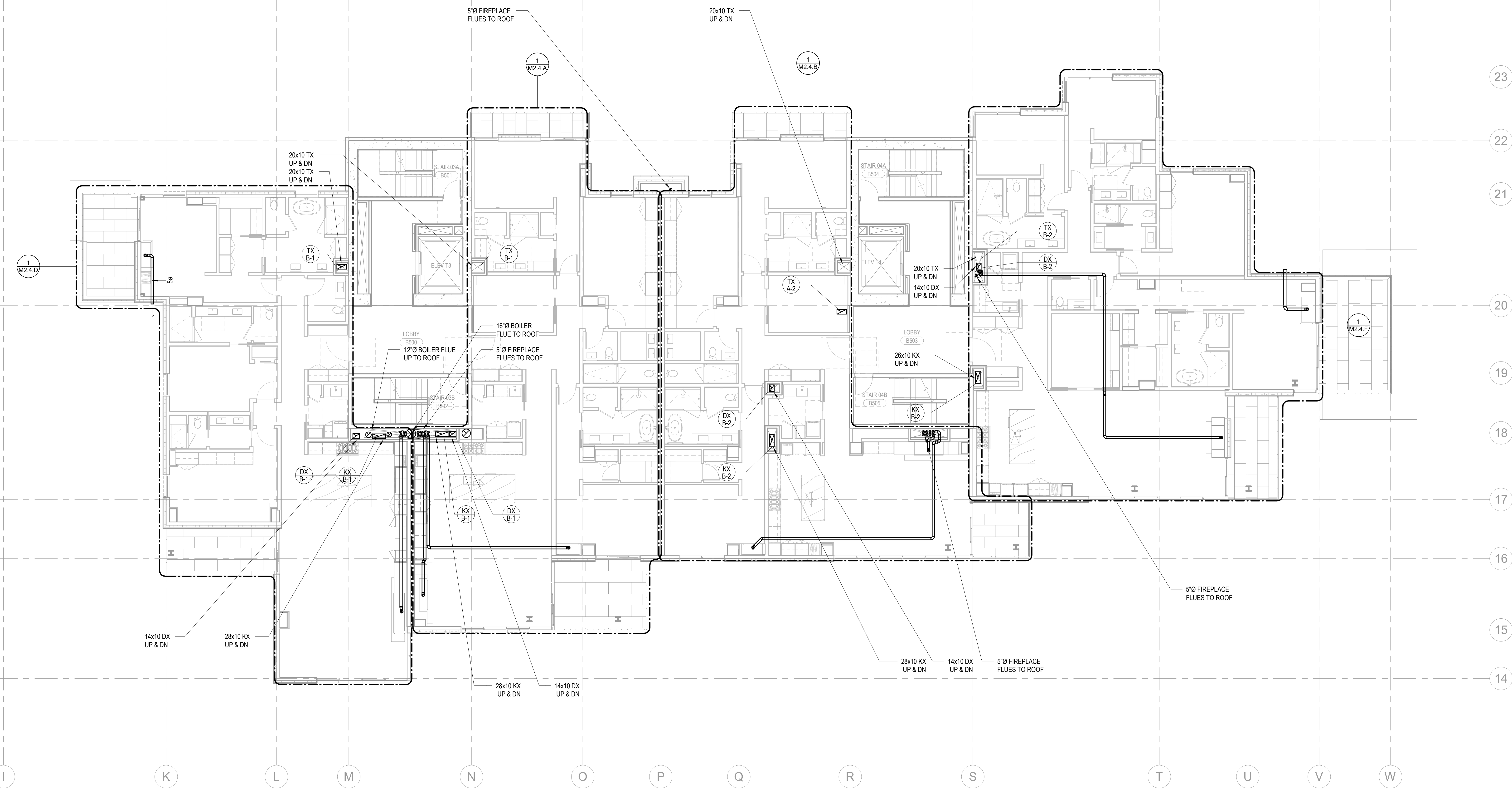

1 TOWER B - LEVEL 5 MECHANICAL DUCT PLAN  
SCALE: 1/8" = 1'-0"

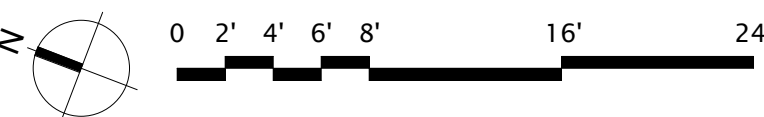
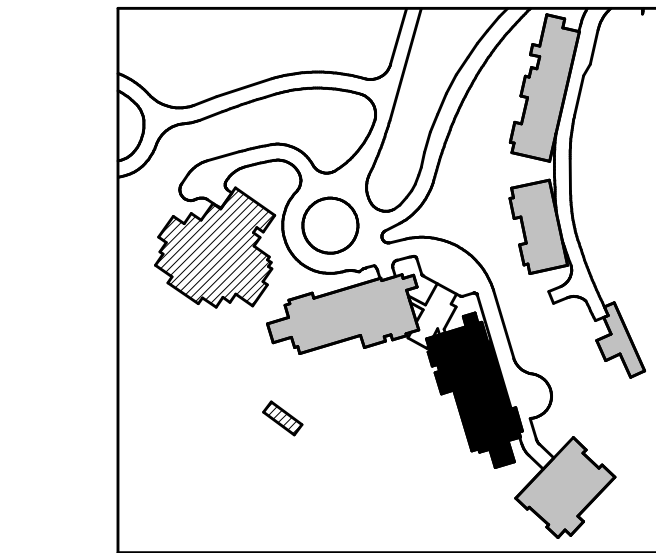

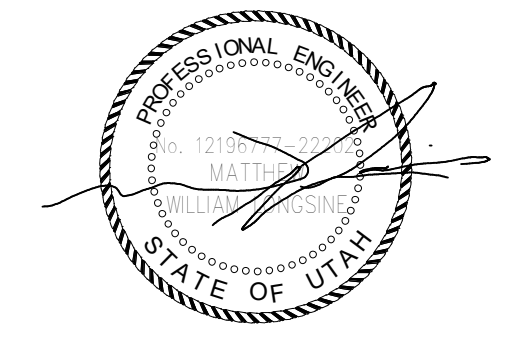

Reserved for permit stamp

100 South Jackson St., Suite 600  
Seattle, Washington 98104 USA  
+1 206 834 2670 olsonkundig.com

Olson Kundig

project  
**SOMMET BLANC**  
9300 Marzac Ave (B2 East Parcel)  
Park City, Utah 84060



**Aspen Group USA, LLC**  
PO Box 980022  
Park City, Utah 84098

Pool Consultant  
**Cloward M20**  
2696 N University Ave., Suite 290  
Provo, UT 84604

Landscape Architect  
**EPG Design**  
6949 South High Tech Drive, Suite 100  
Midvale, Utah 84047

Specifications Writer  
**Friday Group**  
86 Mainell Road  
Middlebury, VT

Code Consultant  
**Holmes**  
600 1st Avenue, Suite 200A  
Seattle, WA 98104

Fire Protection Engineer  
**Jensen Hughes**  
One Research Drive, Suite 305C  
Westborough, MA 01581

Vertical Transportation Consultant  
**Larch Bates**  
19515 North Creek Parkway, Suite 304  
Bothell, WA 98011

Structural Engineer  
**Magnusson Klemencic Associates**  
1301 5th Ave., Suite 3200  
Seattle, WA 98101

Lighting Designer  
**O-**  
1319 SE MLK Blvd, Suite 210  
Portland, Oregon 97219

Building Envelope Consultant  
**RDH**  
2101 N 34th St  
Seattle, WA 98103

Accessibility Consultant  
**Studio Pacifica**  
2144 Westlake Ave N, Suite F  
Seattle, WA 98109

MEP Engineer  
**WSP USA**  
1001 Fourth Ave., Suite 3100  
Seattle, WA 98154

principal architect \_\_\_\_\_  
project manager \_\_\_\_\_  
drawn by \_\_\_\_\_  
checked by \_\_\_\_\_  
job no. \_\_\_\_\_  
date 11/18/2022

revisions:  
\_\_\_\_\_  
\_\_\_\_\_  
\_\_\_\_\_  
\_\_\_\_\_  
\_\_\_\_\_  
\_\_\_\_\_  
\_\_\_\_\_  
\_\_\_\_\_  
\_\_\_\_\_  
\_\_\_\_\_  
no. date by

ISSUE FOR  
CONSTRUCTION  
11/18/2022

TOWER B - LVL 6  
MECHANICAL DUCT  
PLAN

M2.2B.16

**SHEET NOTES:**

- A. REFER TO M2.4 SERIES FOR ENLARGED PLANS.  
B. FIREPLACE FLUE ROUTING SHOWN FOR REFERENCE. REFER TO ENLARGED UNIT PLANS FOR ROUTING AND SIZING DETAIL.  
C. MECHANICAL EQUIPMENT SHOWN FOR REFERENCE. REFER TO ENLARGED UNIT PLANS FOR DETAIL.  
D. ALL RESIDENTIAL TOILET EXHAUST, DRYER EXHAUST, AND KITCHEN RANGE HOOD EXHAUST TO BE PART OF A SUB-DUCT EXHAUST SYSTEM.

**NUMBERED NOTES:**

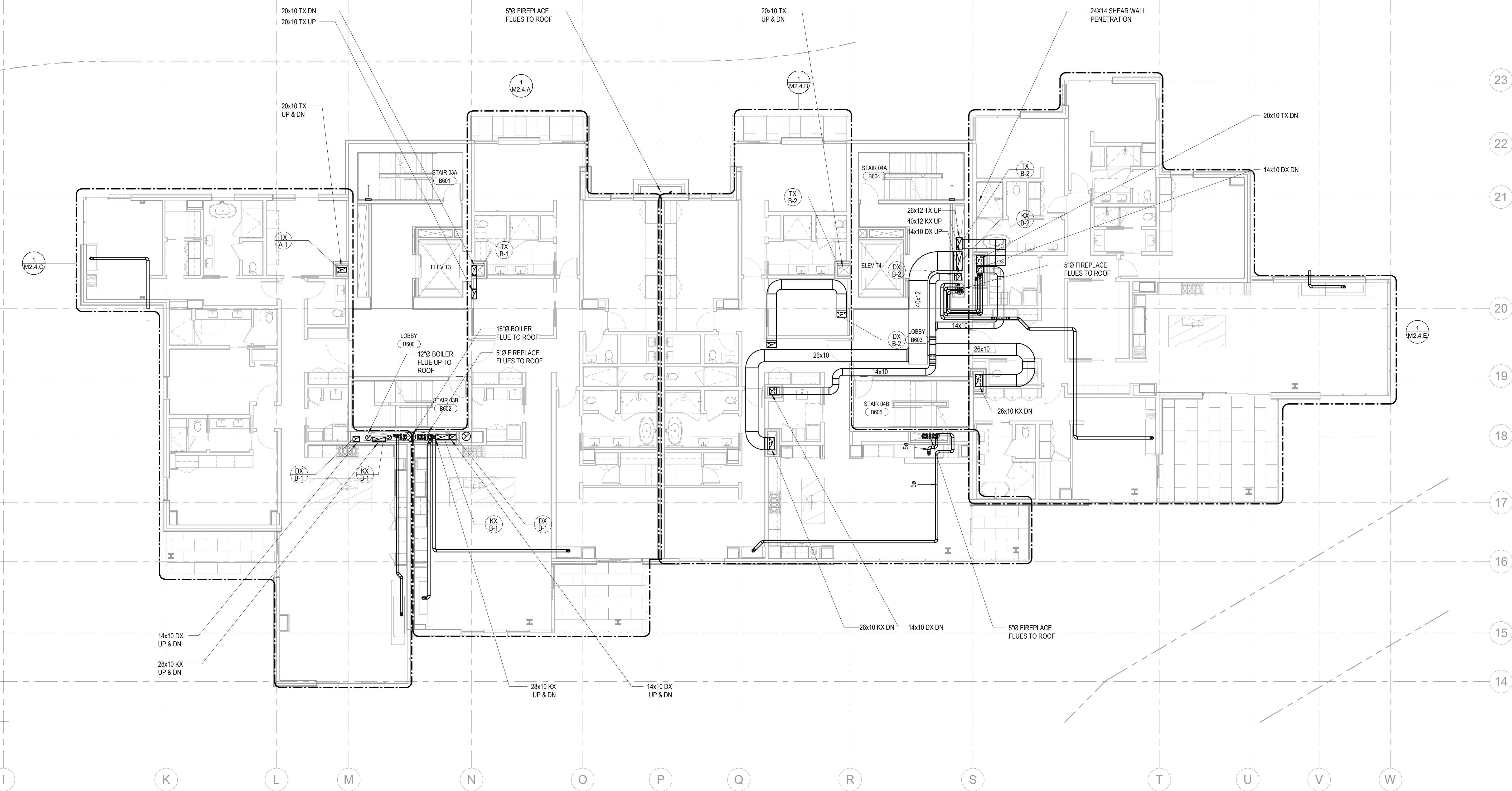

**1 TOWER B - LEVEL 6 MECHANICAL DUCT PLAN**  
SCALE: 1/8" = 1'-0"

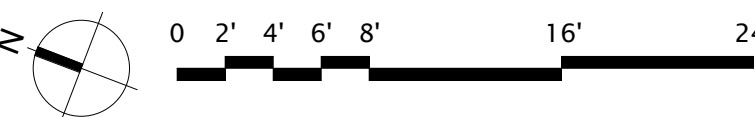
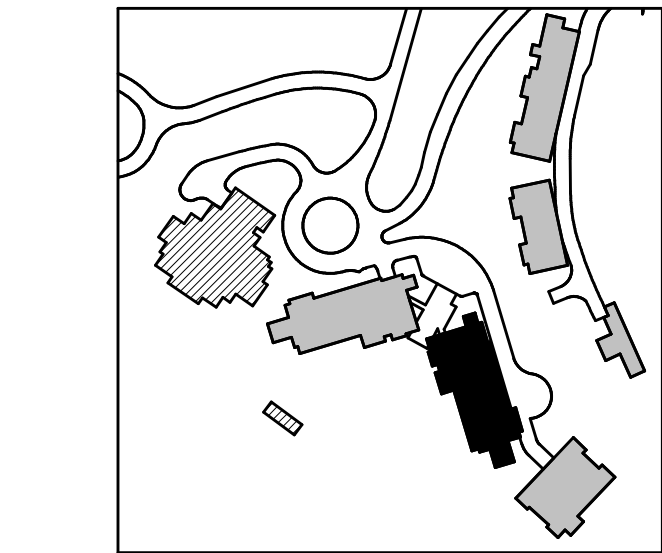

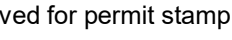

159 South Jackson St, Suite 600  
Seattle, Washington 98104 USA  
+1 206 624 5670 [olsonkundig.com](mailto:olsonkundig.com)

Olson Kunding

**SOMMET BLANC**  
9300 Marsac Ave (B2 East Parcel)  
Park City, Utah 84060

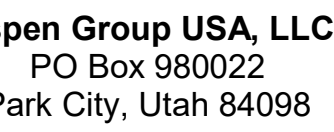

**Consultant**  
**Edward H2O**  
65 N University Ave, Suite 290  
Salt Lake City, UT 84604

**Design**  
100 South High Tech Drive, Suite 100  
Provo, Utah 84047

**Way Group**  
Mainelli Road  
Whebury, VT

1st Avenue, Suite 200A  
Seattle, WA 98104

**Protection Engineer**  
**Ken Hughes**  
Research Drive, Suite 305C  
Northborough, MA 01581

**Ch Bates**  
15 North Creek Parkway, Suite 300  
Ell, WA 98011

**Engr. Bruce Klemencic Associates**  
15th Ave, Suite 3200  
Seattle, WA 98101

SE MLK Blvd, Suite 210  
Portland, Oregon 97219

1 N 34th St  
Seattle, WA 98103

**Illo Pacifica**  
1 Westlake Ave N, Suite F  
Seattle, WA 98109

**USA**  
Fourth Ave., Suite 3100  
Seattle, WA 98154

principal architect \_\_\_\_\_  
 project manager \_\_\_\_\_  
 drawn by \_\_\_\_\_  
 \_\_\_\_\_  
 checked by Checker  
 job no. \_\_\_\_\_  
 date 11/18/2022

19:

date	by
------	----

ISSUE FOR  
CONSTRUCTION  
11/18/2022

POWER B - LVL 7  
MECHANICAL DUCT  
AN

M2.2B.17

### SHEET NOTES:

A. REFER TO M2.4 SERIES FOR ENLARGED PLANS.  
B. FIREPLACE FLUE ROUTING SHOWN FOR REFERENCE. REFER TO ENLARGED UNIT PLANS FOR ROUTING AND SIZING DETAIL.  
C. MECHANICAL EQUIPMENT SHOWN FOR REFERENCE. REFER TO ENLARGED UNIT PLANS FOR DETAIL.  
D. ALL RESIDENTIAL TOILET EXHAUST, DRYER EXHAUST, AND KITCHEN RANGE HOOD EXHAUST TO BE PART OF A SUB-DUCT EXHAUST SYSTEM.

**NUMBERED NOTES:**

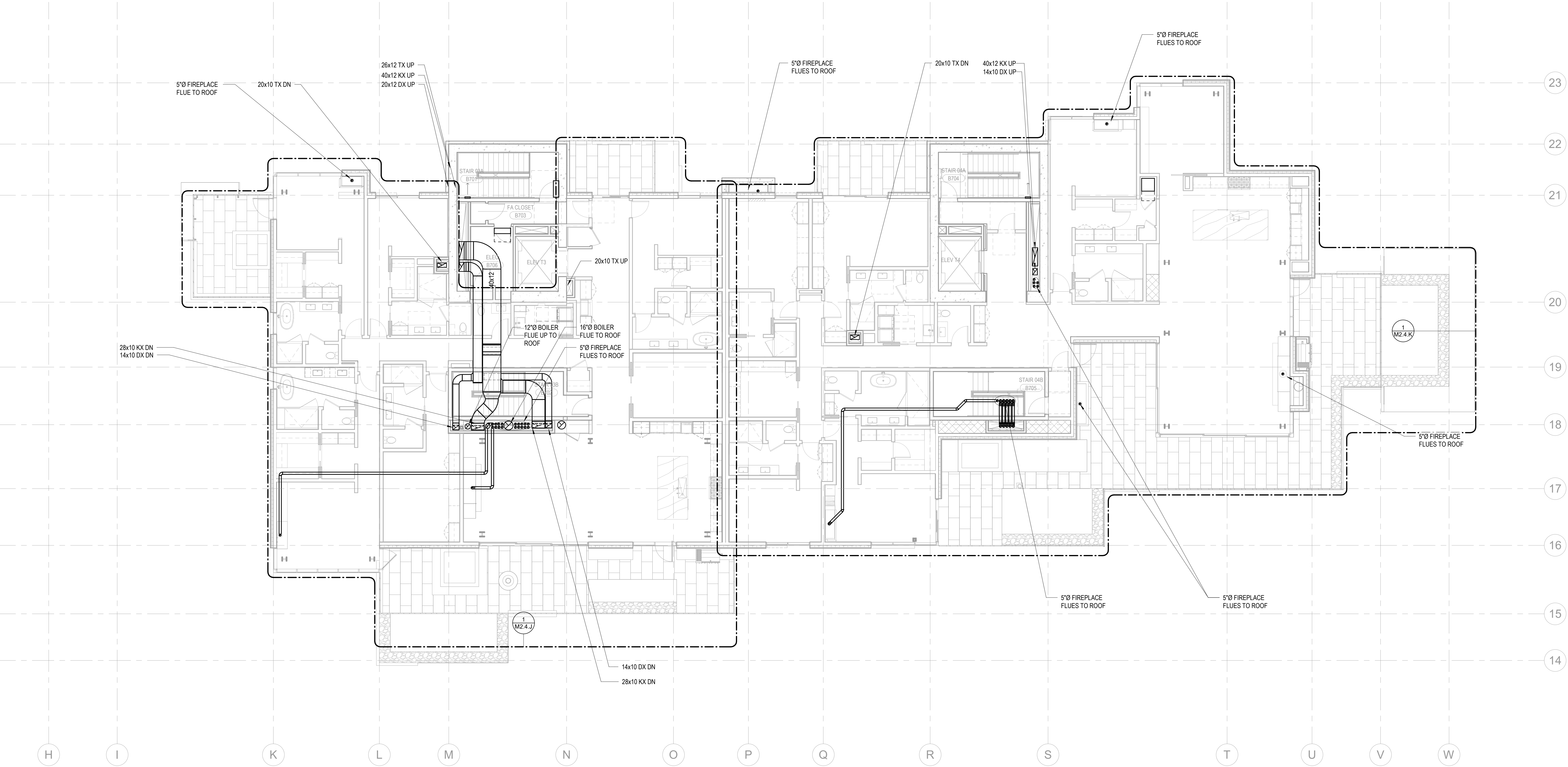

1 TOWER B - LEVEL 7 MECHANICAL DUCT PLAN  
SCALE: 1/8" = 1'-0"

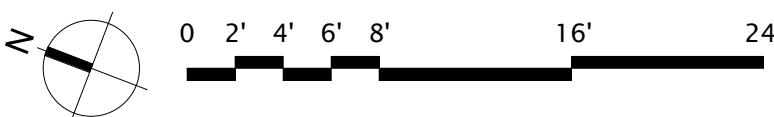
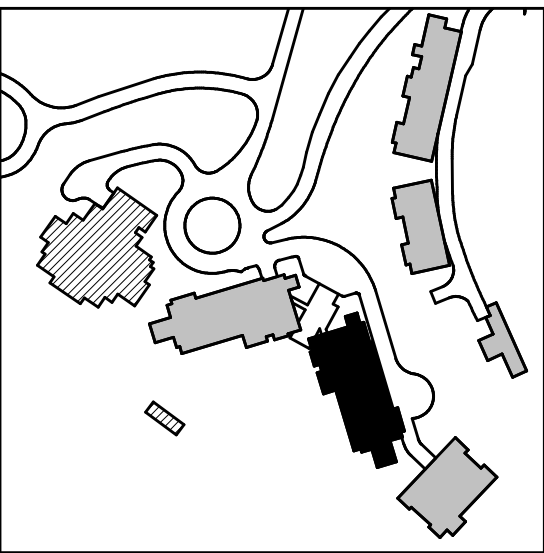



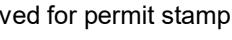

159 South Jackson St, Suite 600  
Seattle, Washington 98104 USA  
+1 206 624 5670 [olsonkunding.com](mailto:olsonkunding.com)

Olson Kunding

**SOMMET BLANC**  
9300 Marsac Ave (B2 East Parcel)  
Park City, Utah 84060

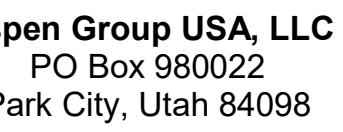

**Howard H20**  
96 N University Ave, Suite 290  
Provo, UT 84604

**3D Design**  
49 South High Tech Drive, Suite 100  
Pleasantville, Utah 84047

**Day Group**  
Mainelli Road  
Middlebury, VT

de Consultant  
lmes  
0 1st Avenue, Suite 200A  
attle, WA 98104

**Protection Engineer**  
**Jensen Hughes**  
Research Drive, Suite 305C  
Westborough, MA 01581

**Arch Bates**  
515 North Creek Parkway, Suite 300  
Bellingham, WA 98011

**Structural Engineer**  
**Magnusson Klemencic Associates**  
101 5th Ave, Suite 3200  
Seattle, WA 98101

**Lighting Designer**  
19 SE MLK Blvd, Suite 210  
Portland, Oregon 97219

**Building Envelope Consultant**  
**PH**  
 101 N 34th St  
 Seattle, WA 98103

**Accessibility Consultant**  
**Audio Pacifica**  
44 Westlake Ave N, Suite F  
Seattle, WA 98109

PE Engineer  
SP USA  
01 Fourth Ave., Suite 3100  
Seattle, WA 98154

principal architect \_\_\_\_\_  
project manager \_\_\_\_\_  
drawn by \_\_\_\_\_  
checked by Checker  
job no. \_\_\_\_\_  
date 11/18/2022

ins:

date	by
------	----

ISSUE FOR  
CONSTRUCTION  
11/18/2022

POWER B - ROOF  
MECHANICAL DUCT  
PLAN

## M2.2B.R

### SHEET NOTES

- A. REFER TO M2.4 SERIES FOR ENLARGED PLANS.  
B. FIREPLACE FLUE ROUTING SHOWN FOR REFERENCE. REFER TO ENLARGED UNIT PLANS FOR ROUTING AND SIZING DETAIL.  
C. MECHANICAL EQUIPMENT SHOWN FOR REFERENCE. REFER TO ENLARGED UNIT PLANS FOR DETAIL.



**NUMBERED NOTES:**

- 1 STAIR TO BE PROVIDED WITH 2-HR RATED CEILING

