

Olson Kundig

SOMMET BLANC
9300 Marsac Ave (B2 East Parcel)
Park City, Utah 84060

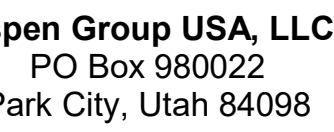

revisions:

no.	date	b
-----	------	---

POWER A - LVL B
MECHANICAL DUCT
PLAN

M2.2A.01

NUMBERED NOTES:

- 1 FUTURE KITCHEN EQUIPMENT AND INFRASTRUCTURE PROVIDED UNDER SEPARATE PERMIT.
- 2 CONNECT TO MANUFACTURED FIREPLACE. SEE FIREPLACE INSTRUCTIONS FOR MORE INFORMATION.
- 3 PROVIDE ENERVEK SMDS-8 MODULATING DAMPER OFF BOILER EXHAUST STACK
- 4 3" FREE AIR GAP ALONG THIS WALL FOR RETURN AIR. SEE ARCH DRAWINGS
- 5 WALL GRILL SHALL BE ABOVE FINISHED CEILING. FSD ACCESS IN ELECTRICAL ROOM.
- 6 GRILL AND DUCTWORK BACK TO BRANCH LINE SHALL BE STAINLESS STEEL CONSTRUCTION

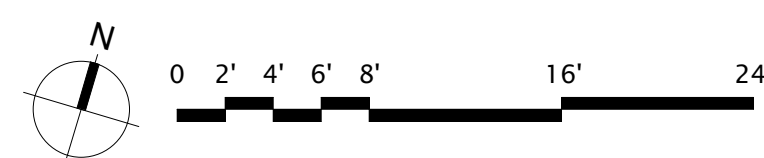
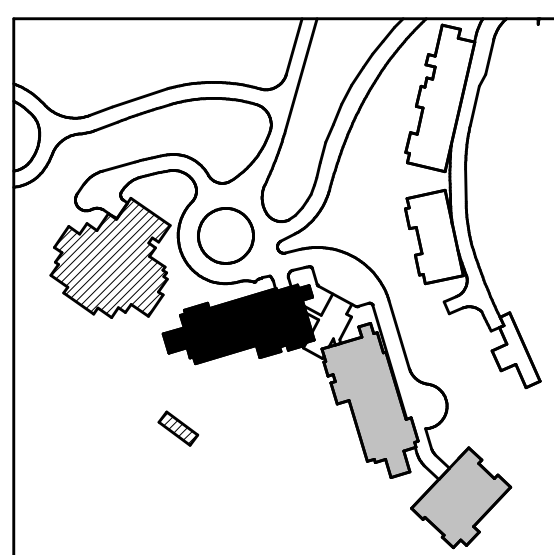

1 TOWER A - LEVEL B MECHANICAL DUCT PLAN
SCALE: 1/8" = 1'-0"

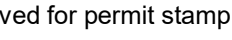

159 South Jackson St, Suite 600
Seattle, Washington 98104 USA
+1 206 624 5670 olsonkundig.com

Olson Kunding

SOMMET BLANC
9300 Marsac Ave (B2 East Parcel)
Park City, Utah 84060

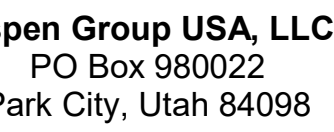

Consultant
Edward H2O
65 N University Ave, Suite 290
Salt Lake City, UT 84604

Escape Architectural Design
1000 South High Tech Drive, Suite 100
Provo, Utah 84047

Publications Writer
Ray Group
Mainelli Road
Whebury, VT

Consultant
nes
1st Avenue, Suite 200A
le, WA 98104

Protection Engineer
Ken Hughes
Research Drive, Suite 305C
Borough, MA 01581

Michael Bates
15 North Creek Parkway, Suite 300
Bellevue, WA 98011

Structural Engineer
Knudson Klemencic Associates
1501 5th Ave, Suite 3200
Seattle, WA 98101

SE MLK Blvd, Suite 210
Portland, Oregon 97219

Envelope Consultant
N 34th St
le, WA 98103

Liability Consultant
Radio Pacifica
1 Westlake Ave N, Suite F
Seattle, WA 98109

Engineer
USA
Fourth Ave., Suite 3100
Seattle, WA 98154

Principal architect _____

drawn by _____

checked by Checker

date 11/18/2022

100

CONSTRUCTION

ER A - LVL P2
HANICAL DUCT

12.2A.02

SHEET NOTES:

- A. REFER TO M2.4 SERIES FOR ENLARGED PLANS.
B. FIREPLACE FLUE ROUTING SHOWN FOR REFERENCE. REFER TO ENLARGED UNIT PLANS FOR ROUTING AND SIZING DETAIL.
C. MECHANICAL EQUIPMENT SHOWN FOR REFERENCE. REFER TO ENLARGED UNIT PLANS FOR DETAIL.
D. ALL DUCTS AND EQUIPMENT LOCATED IN THE GARAGE SHALL BE INSTALLED TIGHT TO UNDERSIDE OF THE SLAB TO MAINTAIN 8'-6" CLEARANCES FOR VEHICLES.

NUMBERED NOTES:

- 1 GARAGE EXHAUST FANS TO BE STACKED AT THE EXHAUST WELL WALL UNDER THE DUCT PENETRATIONS SHOWN. SEE DETAIL-7
SHEET M5.01.
- 2 SEE ARCHITECTURAL DRAWINGS FOR EXHAUST WELL INFORMATION.
- 3 ARCHITECT TO PROVIDE 41-SQFT NFA GARAGE INTAKE.
- 4 WALL GRILL SHALL BE ABOVE FINISHED CEILING. FSD ACCESS IN ELECTRICAL ROOM.

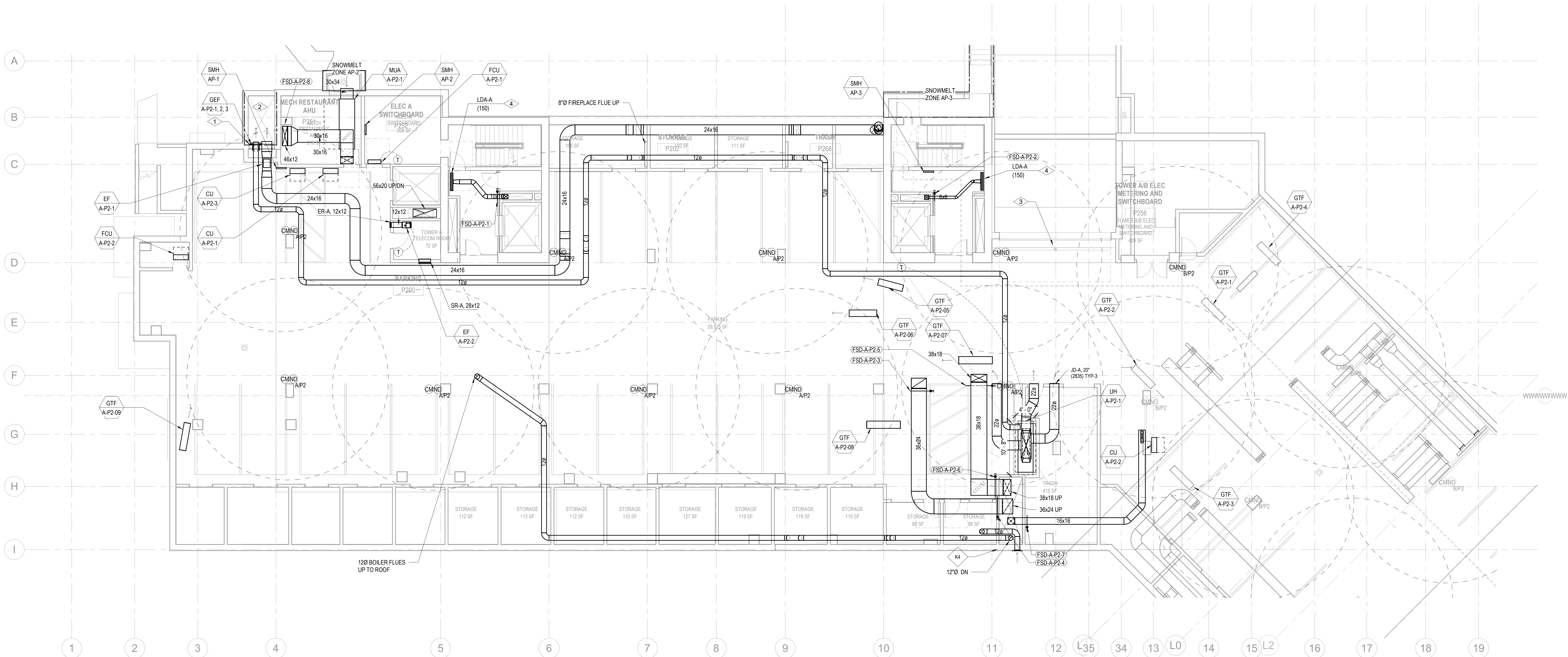

1 TOWER A - PARKING LEVEL 2 MECHANICAL DUCT PLAN
SCALE: 1/8" = 1'-0"

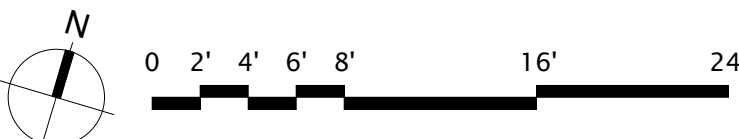
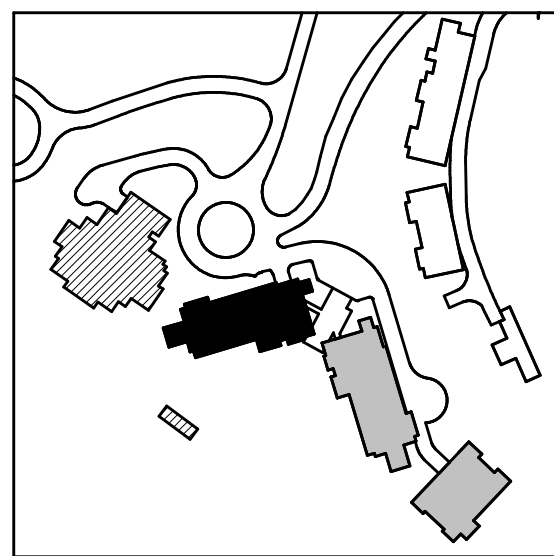

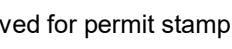

Olson Kundig

SOMMET BLANC
9300 Marsac Ave (B2 East Parcel)
Park City, Utah 84060

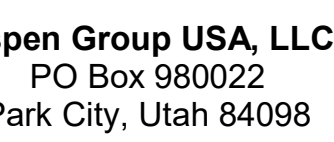

WSP USA
1001 Fourth Ave., Suite 3100
Seattle, WA 98154

principal architect _____
project manager _____
drawn by _____
checked by Checker
job no. _____
date 11/18/2022

[illegible]

ISSUE FOR
CONSTRUCTION
11/18/2022

TOWER A - LVL 1
MECHANICAL DUCT
PLAN

M2.2A.11

NUMBERED NOTES:

- | | | | |
|----|--|---|--|
| 1 | REFER TO M2.4 SERIES FOR ENLARGED PLANS. | 1 | ROUTE CONDENSATE TO NEAREST SINK DRAIN AIR GAP FITTING. SEE 3105.04 |
| 2 | FIRE-RACE FLEU ROUTING SHOWN FOR REFERENCE. REFER TO ENLARGED UNIT PLANS FOR ROUTING | 2 | GRILL AND DUCTWORK BACK TO BRANCH LINE SHALL BE STAINLESS STEEL CONSTRUCTION |
| 3 | AND SIZING DETAIL. | 3 | 3" FREE AIR GAP ALONG THIS WALL FOR RETURN AIR. SEE ARCH DRAWINGS |
| 4 | MECHANICAL EQUIPMENT SHOWN FOR REFERENCE. REFER TO ENLARGED UNIT WALLS FOR DETAIL. | | |
| 5 | ARCHITECT SHALL PROVIDE 1/8" SLOTTED N/A OPENINGS IN ALL FULL HEIGHT, NON-RATED WALLS FOR RETURN | | |
| 6 | AIR PATHS IF NO DUCT TRANSFER IS SHOWN. | | |
| 7 | ALL EQUIPMENT, INSULATION, WIRING, AND INFRASTRUCTURE IN THE PLENUM SHALL BE PLENUM RATED. | | |
| 8 | FLEX DUCT SHALL BE INSTALLED ABOVE FINISHED HARD-LOD CEILINGS. | | |
| 9 | PROVIDE BOTTOM TYPE TEMPERATURE SENSOR IN PUBLIC AREAS. SEE DETAIL-13, SHEET M5.04 | | |
| 10 | PROVIDE REMOTE CABLE DAMPER OPERATOR IN DIFFUSERS ABOVE HARD-LOD CEILINGS. SEE DETAIL-9, | | |
| 11 | SHEET M5.04 | | |
| 12 | ALL CHILLED WATER AND HOT WATER BRANCH PIPING SHALL BE SIZED AT 1" FOR ALL FAN COIL UNITS. | | |

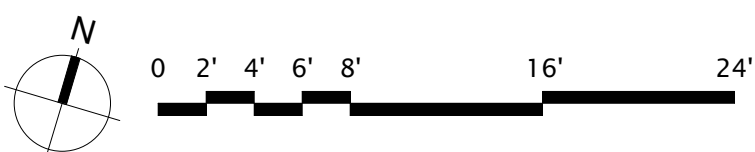
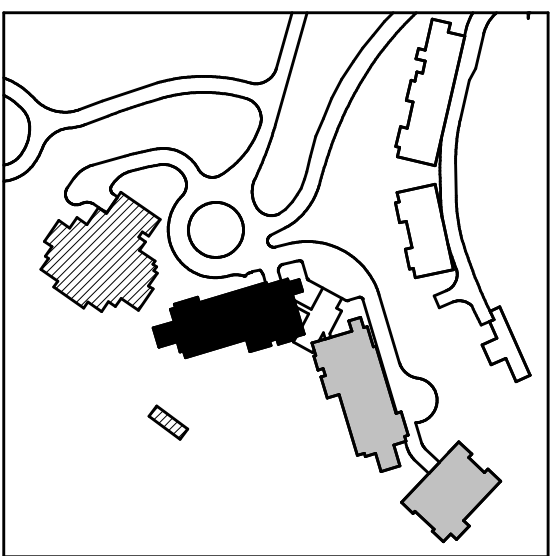

1 TOWER A - LEVEL 1 MECHANICAL DUCT PLAN
SCALE: 1/8" = 1'-0"

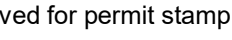

159 South Jackson St, Suite 600
Seattle, Washington 98104 USA
+1 206 624 5670 olson@undig.com

Olson Kunding

SOMMET BLANC
9300 Marsac Ave (B2 East Parcel)
Park City, Utah 84060

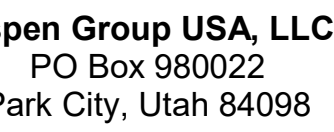

Howard H20
96 N University Ave, Suite 290
Provo, UT 84604

Landscaped Architect
CG Design
49 South High Tech Drive, Suite 100
Pleasantville, Utah 84047

day Group
Mainelli Road
Middlebury, VT

de Consultant
lmes
0 1st Avenue, Suite 200A
attle, WA 98104

Protection Engineer
ensen Hughes
Research Drive, Suite 305C
Westborough, MA 01581

Arch Bates
515 North Creek Parkway, Suite 3
Bellingham, WA 98011

Structural Engineer
Ingrosson Klemencic Associates
101 5th Ave, Suite 3200
Seattle, WA 98101

Lighting Designer
19 SE MLK Blvd, Suite 210
Portland, Oregon 97219

Building Envelope Consultant
ENH
 101 N 34th St
 Seattle, WA 98103

Accessibility Consultant
Audio Pacifica
44 Westlake Ave N, Suite F
Seattle, WA 98109

PE Engineer
SP USA
01 Fourth Ave., Suite 3100
Seattle, WA 98154

Principal architect _____

drawn by _____

checked by Checker

date 11/18/2022

CONSTRUCTION

VER A - LVL 2
MECHANICAL DUCT

IN

VI 2.2A.14

SHEET NOTES:

A. REFER TO M24 SERIES FOR ENLARGED PLANS.
B. FIREPLACE FLUE ROUTING SHOWN FOR REFERENCE. REFER TO ENLARGED UNIT PLANS FOR ROUTING AND SIZING DETAIL.
C. MECHANICAL EQUIPMENT SHOWN FOR REFERENCE. REFER TO ENLARGED UNIT PLANS FOR DETAIL.
D. ALL RESIDENTIAL TOILET EXHAUST, DRYER EXHAUST, AND KITCHEN RANGE HOOD EXHAUST TO BE PART OF A SUB-DUCT EXHAUST SYSTEM.

NUMBERED NOTES:

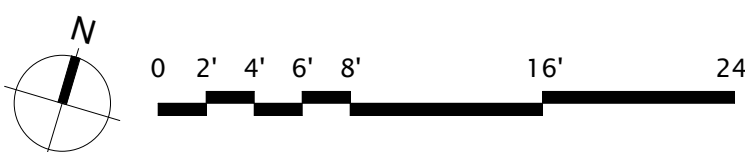
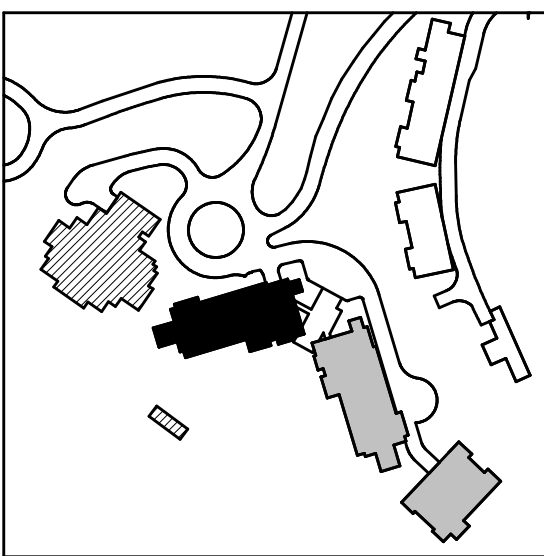

1 TOWER A - LEVEL 2 MECHANICAL DUCT PLAN
SCALE: 1/8" = 1'-0"

POWER A - LVL 2
MECHANICAL DUCT
PLAN

M2.2A.12

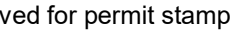

project: **SOMMET BLANC**
9300 Marsac Ave (B2 East Parcel)
Park City, Utah 84060

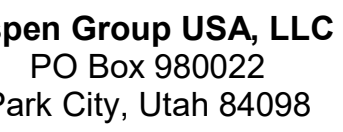

USA
Fourth Ave., Suite 3100
Seattle, WA 98154

ns:

date b7

M2.2A.13

NUMBERED NOTES

- A. REFER TO M2.4 SERIES FOR ENLARGED PLANS.
- B. FIREPLACE FLUE ROUTING SHOWN FOR REFERENCE. REFER TO ENLARGED UNIT PLANS FOR ROUTING AND SIZING DETAIL.
- C. MECHANICAL EQUIPMENT SHOWN FOR REFERENCE. REFER TO ENLARGED UNIT PLANS FOR DETAIL.
- D. ALL RESIDENTIAL TOILET EXHAUST, DRYER EXHAUST, AND KITCHEN RANGE HOOD EXHAUST TO BE PART OF A SUB-DUCT EXHAUST SYSTEM.

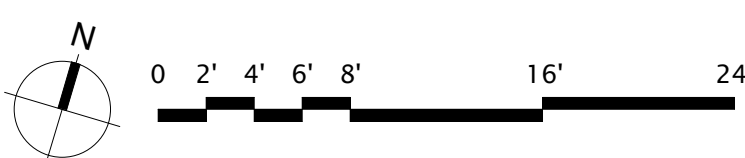
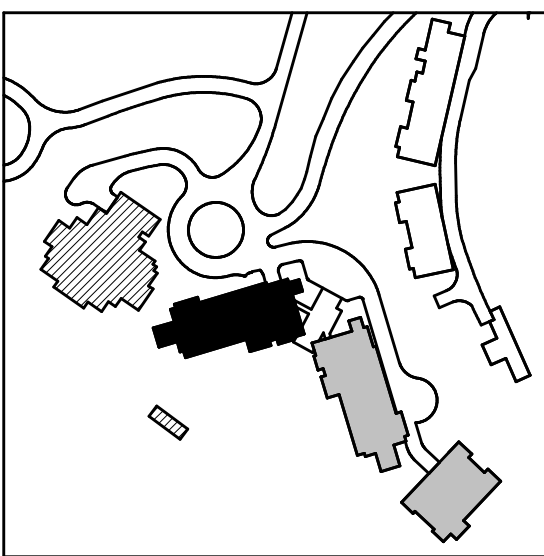

1 TOWER A - LEVEL 3 MECHANICAL DUCT PLAN
SCALE: 1/8" = 1'-0"

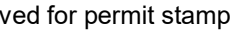

159 South Jackson St, Suite 600
Seattle, Washington 98104 USA
+1 206 624 5670 olson@undig.com

Olson Kunding

SOMMET BLANC
9300 Marsac Ave (B2 East Parcel)
Park City, Utah 84060

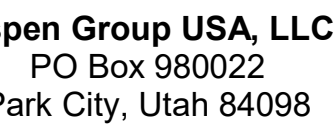

Consultant
Edward H2O
65 N University Ave, Suite 290
Salt Lake City, UT 84604

Design
100 South High Tech Drive, Suite 100
Provo, Utah 84047

Publications Writer
Ray Group
Mainelli Road
Whebury, VT

Business
1st Avenue, Suite 200A
Seattle, WA 98104

Protection Engineer
Ken Hughes
Research Drive, Suite 305C
Litchborough, MA 01581

Michael Bates
15 North Creek Parkway, Suite 300
Ell, WA 98011

Enusson Klemencic Associates
15th Ave, Suite 3200
Seattle, WA 98101

SE MLK Blvd, Suite 210
and, Oregon 97219

1 N 34th St
Seattle, WA 98103

Radio Pacifica
1 Westlake Ave N, Suite F
Seattle, WA 98109

USA
Fourth Ave., Suite 3100
Seattle, WA 98154

Principal architect _____

drawn by _____

checked by Checker
job no. _____

1091

CONSTRUCTION

MECHANICAL DUCT

10.04.1

12.27 A. 1

SHEET NOTES:

A. REFER TO M2.4 SERIES FOR ENLARGED PLANS.
B. FIREPLACE FLUE ROUTING SHOWN FOR REFERENCE. REFER TO ENLARGED UNIT PLANS FOR ROUTING AND SIZING DETAIL.
C. MECHANICAL EQUIPMENT SHOWN FOR REFERENCE. REFER TO ENLARGED UNIT PLANS FOR DETAIL.
D. ALL RESIDENTIAL TOILET EXHAUST, DRYER EXHAUST, AND KITCHEN RANGE HOOD EXHAUST TO BE PART OF A SUB-DUCT EXHAUST SYSTEM.

NUMBERED NOTES:

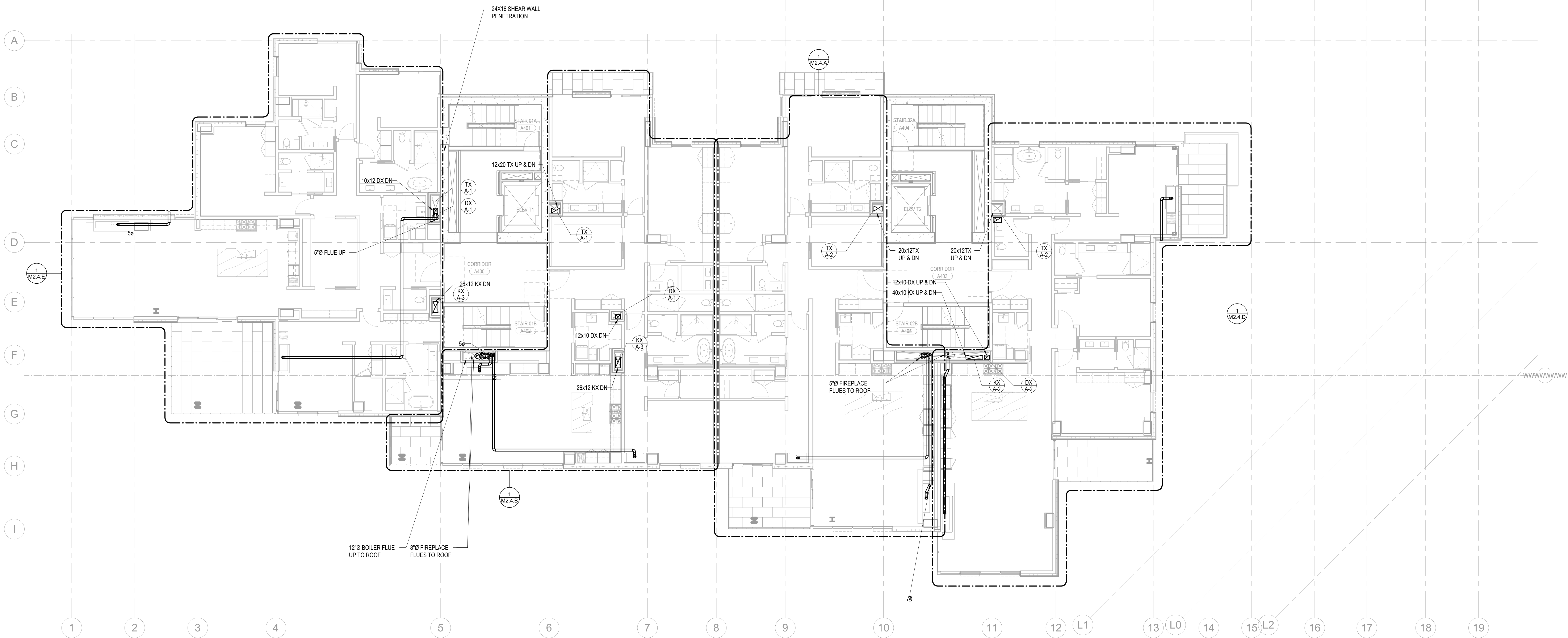

1 TOWER A - LEVEL 4 MECHANICAL DUCT PLAN
SCALE: 1/8" = 1'-0"

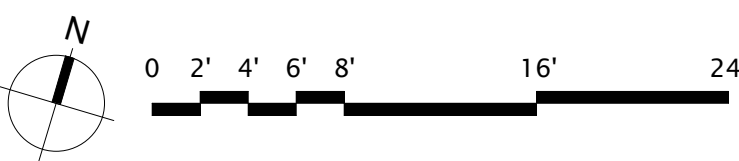
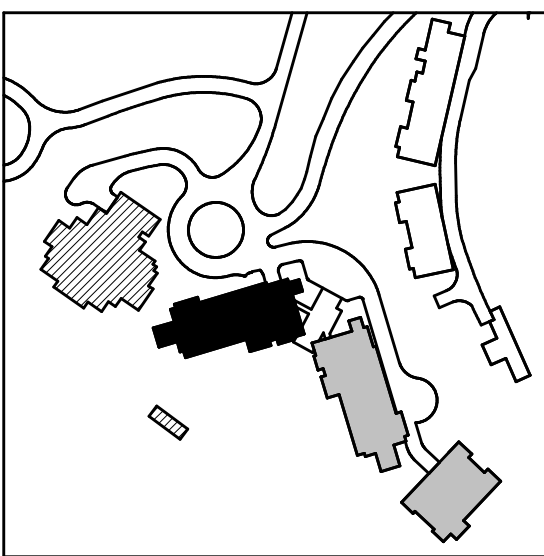

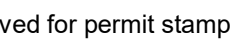

135 300th Jackson St., Suite 600
Seattle, Washington 98104 USA
+1 206 624 5670 olsonkundig.com

Olson Kundaig

SOMMET BLANC
9300 Marsac Ave (B2 East Parcel)
Park City, Utah 84060

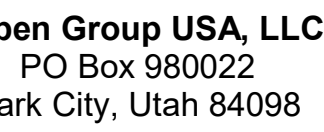

Consultant
Edward H2O
65 N University Ave, Suite 290
Provo, UT 84604

Escape Architectural Design
100 South High Tech Drive, Suite 100
Salt Lake City, Utah 84047

Ray Group
Mainelli Road
Whebury, VT

Consultant
nes
1st Avenue, Suite 200A
le, WA 98104

Protection Engineer
Ken Hughes
Research Drive, Suite 305C
Borough, MA 01581

Michael Bates
15 North Creek Parkway, Suite 300
Bellevue, WA 98011

Structural Engineer
Knusson Klemencic Associates
15th Ave, Suite 3200
Seattle, WA 98101

9 SE MLK Blvd, Suite 210
Portland, Oregon 97219

1 N 34th St
Seattle, WA 98103

Illo Pacifica
1 Westlake Ave N, Suite F
Seattle, WA 98109

USA
Fourth Ave., Suite 3100
Seattle, WA 98154

pal architect_____

drawn by _____

checked by Checker

date 11/18/2022

date

ISSUE FOR CONSTRUCTION

11/18/2022

POWER A - LVL 5
MECHANICAL DUCT
AN

M2.2A.15

SHEET NOTES:

- A. REFER TO M2.4 SERIES FOR ENLARGED PLANS.
B. FIREPLACE FLUE ROUTING SHOWN FOR REFERENCE. REFER TO ENLARGED UNIT PLANS FOR ROUTING AND SIZING DETAIL.
C. MECHANICAL EQUIPMENT SHOWN FOR REFERENCE. REFER TO ENLARGED UNIT PLANS FOR DETAIL.
D. ALL RESIDENTIAL TOILET EXHAUST, DRYER EXHAUST, AND KITCHEN RANGE HOOD EXHAUST TO BE PART OF A SUB-DUCT EXHAUST SYSTEM.



NUMBERED NOTES

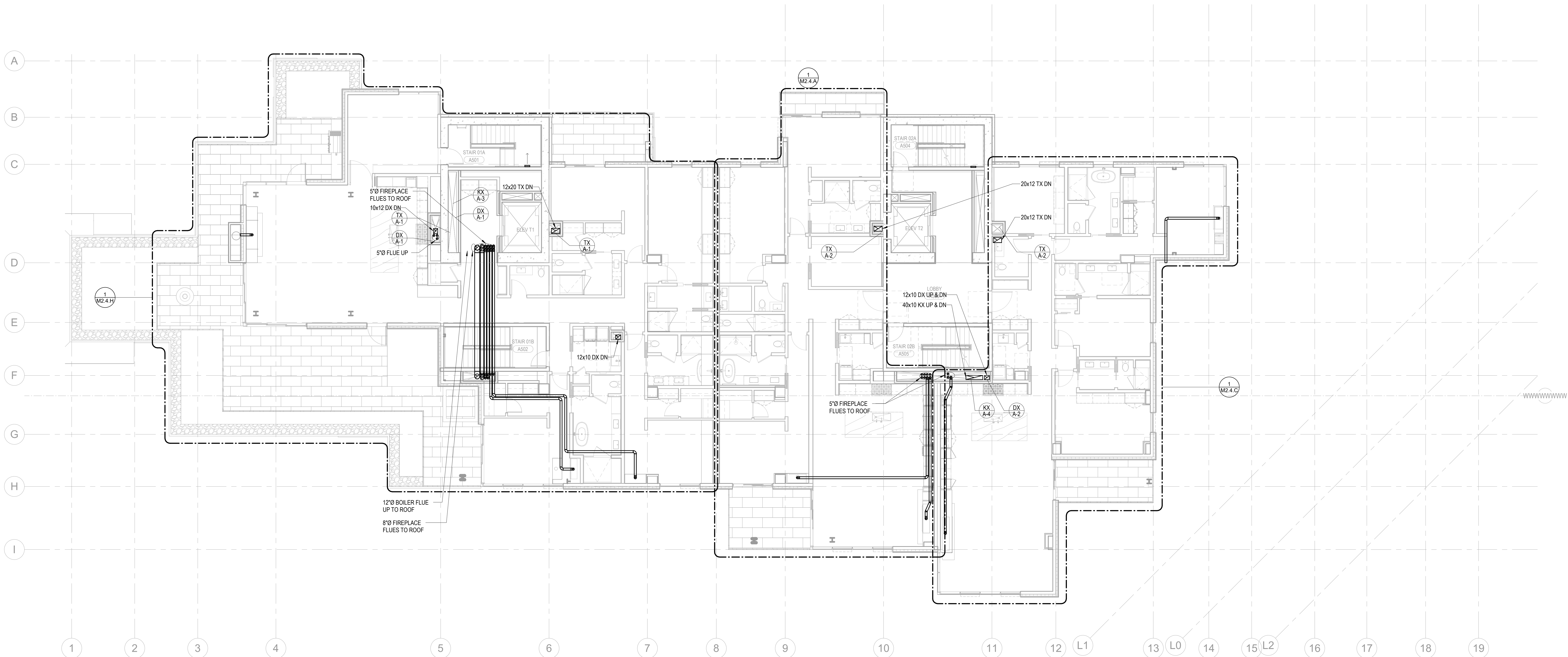

1 TOWER A - LEVEL 5 MECHANICAL DUCT PLAN
SCALE: 1/8" = 1'-0"

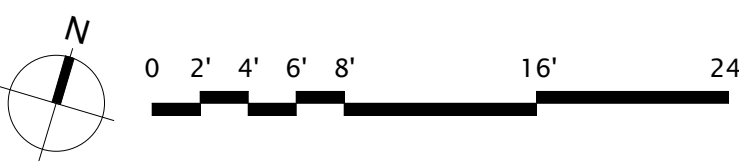
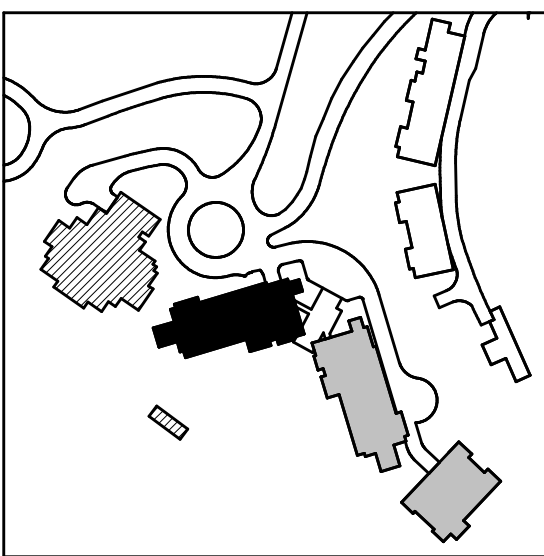

SHEET NOTES:

- A. REFER TO M2.4 SERIES FOR ENLARGED PLANS.
B. FIREPLACE FLUE ROUTING SHOWN FOR REFERENCE. REFER TO ENLARGED UNIT PLANS FOR ROUTING AND SIZING DETAIL.
C. MECHANICAL EQUIPMENT SHOWN FOR REFERENCE. REFER TO ENLARGED UNIT PLANS FOR DETAIL.
D. ALL RESIDENTIAL TOILET EXHAUST, DRYER EXHAUST, AND KITCHEN RANGE HOOD EXHAUST TO BE PART OF A SUB-DUCT EXHAUST SYSTEM.

NUMBERED NOTES:

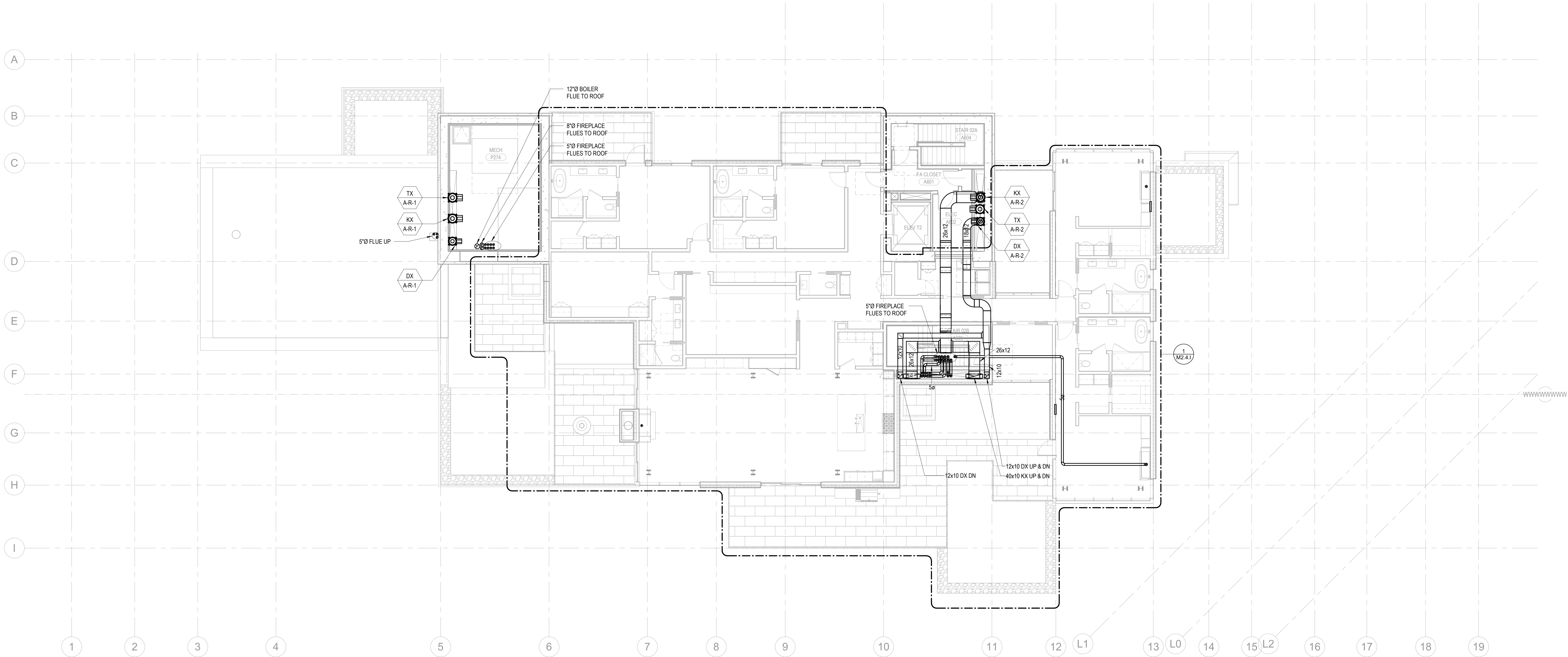

1 TOWER A - LEVEL 6 MECHANICAL DUCT PLAN
SCALE: 1/8" = 1'-0"

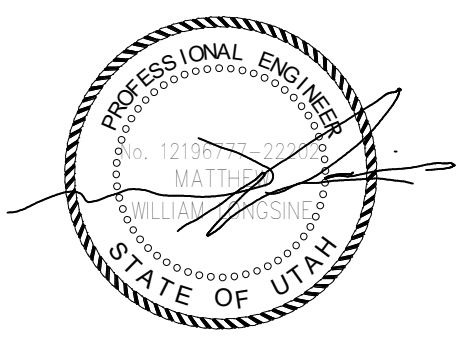
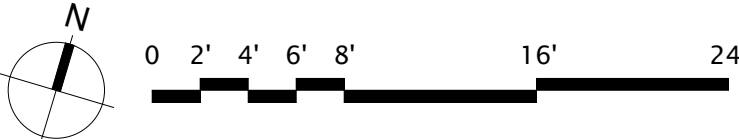
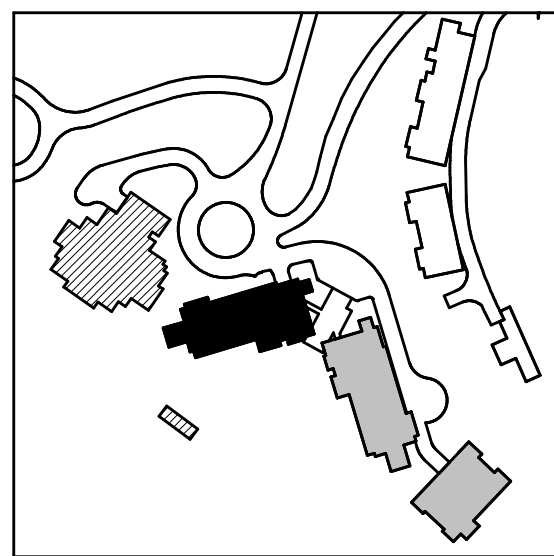

Reserved for permit stamp

100 South Jackson St., Suite 600
Seattle, Washington 98104 USA
+1 206 834 2670 olsonkundig.com

Olson Kundig

project
SOMMET BLANC
8900 Marsac Ave (B2 East Parcel)
Park City, Utah 84060

ASPEN GROUP
Aspen Group USA, LLC
PO Box 980022
Park City, Utah 84098

Pool Consultant
Cloward M20
2696 N University Ave, Suite 290
Provo, UT 84604

Landscape Architect
EPG Design
6048 South High Tech Drive, Suite 100
Midvale, Utah 84047

Specifications Writer
Friday Group
86 Mainelli Road
Middlebury, VT

Code Consultant
Holmes
600 1st Avenue, Suite 200A
Seattle, WA 98104

Fire Protection Engineer
Jensen Hughes
One Research Drive, Suite 305C
Westborough, MA 01581

Vertical Transportation Consultant
Larch Bates
19515 North Creek Parkway, Suite 304
Bothell, WA 98011

Structural Engineer
Magnusson Klemencic Associates
1301 5th Ave, Suite 3200
Seattle, WA 98101

Lighting Designer
O-
1319 SE MLK Blvd, Suite 210
Portland, Oregon 97219

Building Envelope Consultant
RDH
2101 N 34th St
Seattle, WA 98103

Accessibility Consultant
Studio Pacifica
2144 Westlake Ave N, Suite F
Seattle, WA 98109

MEP Engineer
WSP USA
1001 Fourth Ave., Suite 3100
Seattle, WA 98154

principal architect _____
project manager _____
drawn by _____
checked by _____
job no. _____
date 11/18/2022

revisions:

no. date by

ISSUE FOR
CONSTRUCTION
11/18/2022

TOWER A - LVL 6
MECHANICAL DUCT
PLAN

M2.2A.16

SHEET NOTES:

- A. REFER TO M2.4 SERIES FOR ENLARGED PLANS.
B. FIREPLACE FLUE ROUTING SHOWN FOR REFERENCE. REFER TO ENLARGED UNIT PLANS FOR ROUTING AND SIZING DETAIL.
C. MECHANICAL EQUIPMENT SHOWN FOR REFERENCE. REFER TO ENLARGED UNIT PLANS FOR DETAIL.

NUMBERED NOTES:

1. 36-INCH TALL LOUVER FOR ASHP AIR INTAKE PROVIDED AROUND TOP OF ENTIRE MECHANICAL WELL. SEE ARCHITECTURAL DRAWINGS FOR DETAIL.

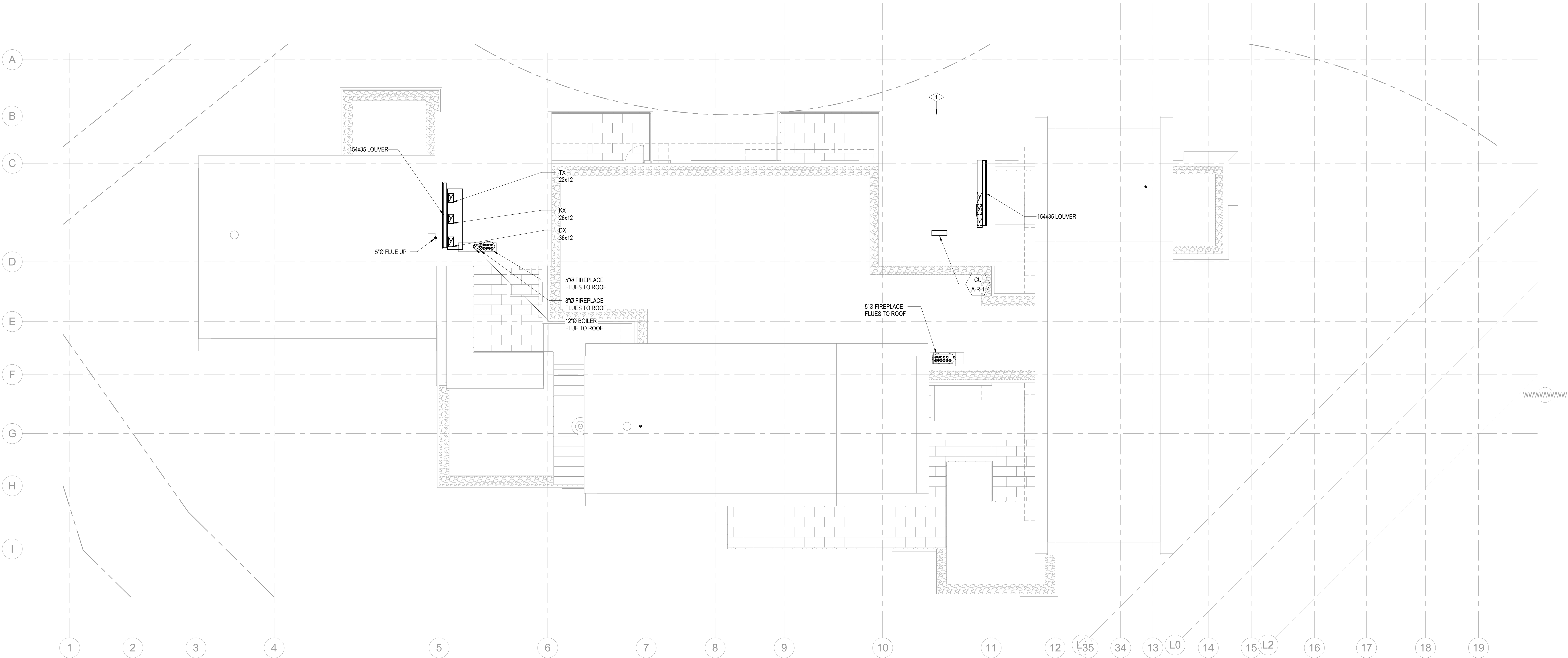

1 TOWER A - ROOF MECHANICAL DUCT PLAN
SCALE: 1/8" = 1'-0"

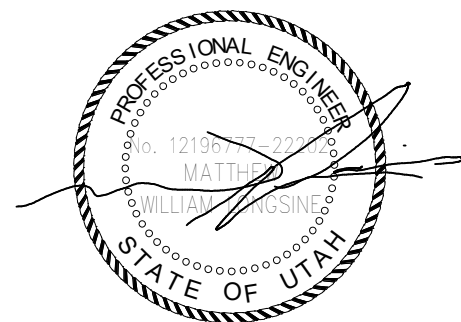
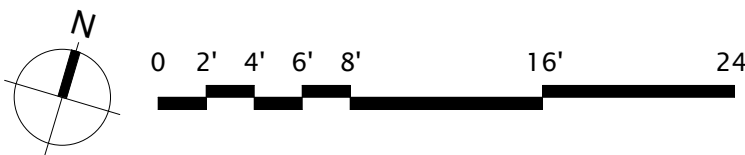
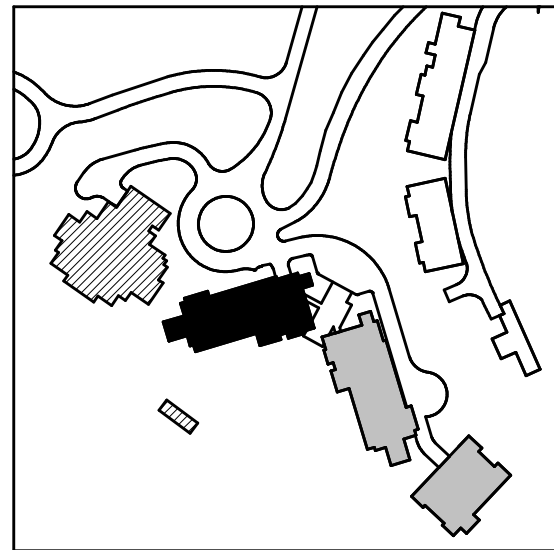

Reserved for permit stamp

100 South Jackson St., Suite 600
Seattle, Washington 98104 USA
+1 206 834 2670 olsonkundig.com

Olson Kundig

project
SOMMET BLANC
8900 Marsac Ave (B2 East Parcel)
Park City, Utah 84060



Aspen Group USA, LLC
PO Box 980022
Park City, Utah 84098

Pool Consultant
Cloward M20
2696 N University Ave., Suite 290
Provo, UT 84604

Landscape Architect
EPG Design
6048 South High Tech Drive, Suite 100
Midvale, Utah 84047

Specifications Writer
Friday Group
86 Mainelli Road
Middlebury, VT

Code Consultant
Holmes
600 1st Avenue, Suite 200A
Seattle, WA 98104

Fire Protection Engineer
Jensen Hughes
One Research Drive, Suite 305C
Westborough, MA 01581

Vertical Transportation Consultant
Larch Bates
19515 North Creek Parkway, Suite 304
Bothell, WA 98011

Structural Engineer
Magnusson Klemencic Associates
1301 5th Ave., Suite 3200
Seattle, WA 98101

Lighting Designer
O-
1319 SE MLK Blvd, Suite 210
Portland, Oregon 97219

Building Envelope Consultant
RDH
2101 N 34th St
Seattle, WA 98103

Accessibility Consultant
Studio Pacifica
2144 Westlake Ave N, Suite F
Seattle, WA 98109

MEP Engineer
WSP USA
1001 Fourth Ave., Suite 3100
Seattle, WA 98154

principal architect _____
project manager _____
drawn by _____
checked by _____
job no. _____
date 11/18/2022

revisions:

no. date by

ISSUE FOR
CONSTRUCTION
11/18/2022

TOWER A - ROOF
MECHANICAL DUCT
PLAN

M2.2A.R