

Olson Kundig

SOMMET BLANC
9300 MARSAC AVE
PARK CITY, UT 84060

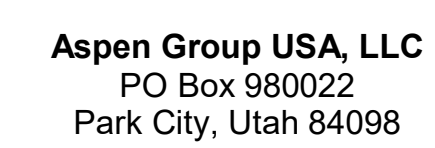

no.	date	by
-----	------	----

ISSUED FOR
CONSTRUCTION
11/18/2022

INTERIOR ELEVATIONS -
TOWER A - SPA

A5.1A.01

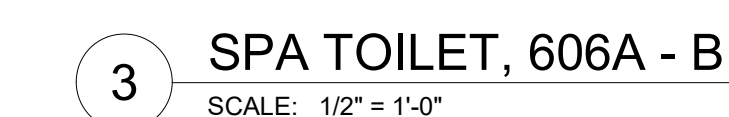
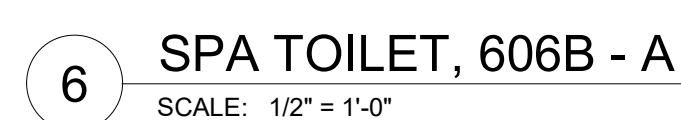
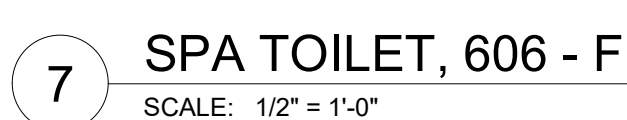
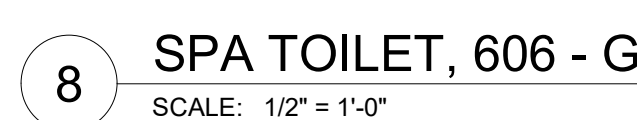
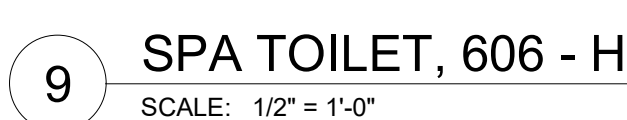
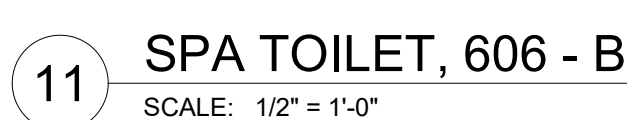
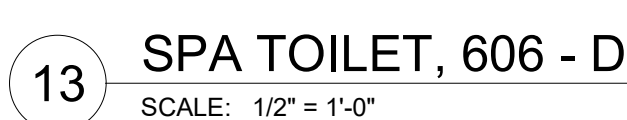

Olson Kundig

SOMMET BLANC
9300 MARSAC AVE
PARK CITY, UT 84060

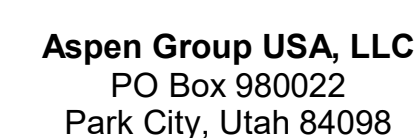

588008, VVA 95134	

ISSUED FOR
CONSTRUCTION

INTERIOR ELEVATIONS -
TOWER A - SPA

A5.1A.02

1. REFER TO SHEET A0.08 FOR ANSI OPTION A & OPTION B ACCESSIBILITY REQUIREMENTS.
2. REFER TO SHEET A0.07 FOR ANSI TYPE A ACCESSIBILITY REQUIREMENTS.
3. REFER TO SHEET A0.06 FOR ADA - PUBLIC SPACE ACCESSIBILITY REQUIREMENTS
4. ALL MAX, MIN, ALIGN AND CLEAR DIMENSIONS ARE TO FINISHED FACE OF WALL, U.O.
5. WHERE CLEAR AND ALIGN NOTATION CONFLICT WITH SPECIFIC DIMENSIONS, CLEAR AND ALIGN NOTATION ARE TO BE FOLLOWED.

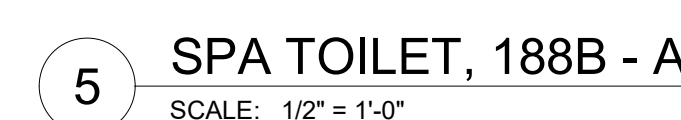
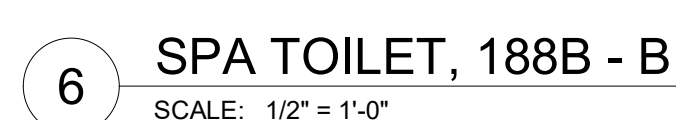
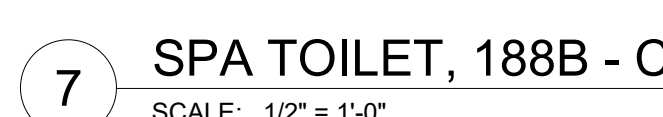
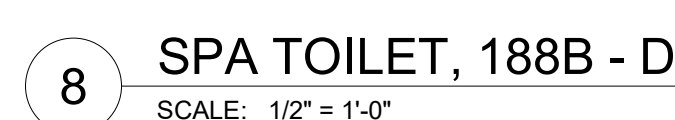
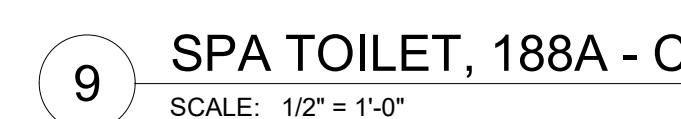
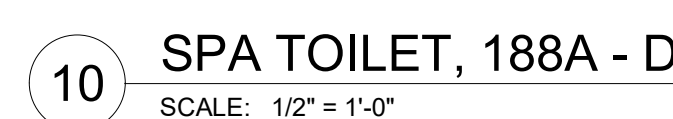

Olson Kundia

SOMMET BLANC
9300 MARSAC AVE
PARK CITY, UT 84060

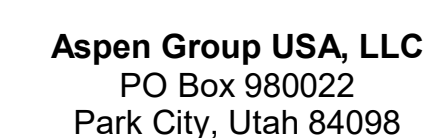

368008, WA 96154

ISSUED FOR
CONSTRUCTION

INTERIOR ELEVATIONS -
TOWER A - SPA

A5.1A.03

1. REFER TO SHEET A0.08 FOR ANSI OPTION A & OPTION B ACCESSIBILITY REQUIREMENTS.
2. REFER TO SHEET A0.07 FOR ANSI TYPE A ACCESSIBILITY REQUIREMENTS.
3. REFER TO SHEET A0.06 FOR ADA + PUBLIC SPACE ACCESSIBILITY REQUIREMENTS
4. ALL MAX, MIN, ALIGN AND CLEAR DIMENSIONS ARE TO FINISHED FACE OF WALL, U.O.
5. WHERE CLEAR AND ALIGN NOTATION CONFLICT WITH SPECIFIC DIMENSIONS, CLEAR AND ALIGN NOTATION ARE TO BE FOLLOWED.

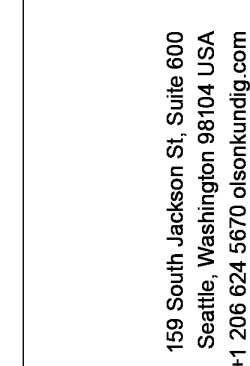

Olson Kundig

SOMMET BLANC
9300 MARSAC AVE
PARK CITY, UT 84060



Aspen Group USA, LLC
PO Box 980022
Park City, Utah 84098

Pool Consultant
Cloward H20
2696 N University Ave, Suite 290
Provo, UT 84604

Landscape Architect
EPG Design
6949 South High Tech Drive, Suite 100
Midvale, Utah 84047

Specifications Write
Friday Group
88 Mainelli Road
Middlebury, VT

Code Consultant
Holmes
600 1st Avenue, Suite 200A
Seattle, WA 98104

Fire Protection Engineer
Jensen Hughes
One Research Drive, Suite 305C
Westborough, MA 01581

Vertical Transportation Consultant
Lorch Bates
19515 North Creek Parkway, Suite 300
Bothell, WA 98011

Structural Engineer
Magnusson Klemencic Associates
1301 5th Ave, Suite 3200
Seattle, WA 98101

Lighting Designer
O
1319 SE MLK Blvd, Suite 210
Portland, Oregon 97219

Building Envelope Consultants
RDH
2101 N 34th St
Seattle, WA 98103

Accessibility Consultant
Studio Pacifica
2144 Westlake Ave N, Suite F
Seattle, WA 98109

MEP Engineer
WSP USA
1001 Fourth Ave., Suite 3100
Seattle, WA 98154

principal architect TK, KM
project manager TM, JB, LB, MD
drawn by SK, SS, JR, CP, AL

checked by Checker
job no. 20052
date 6/10/2020

revisions.

no.	date	by
-----	------	----

ISSUED FOR
CONSTRUCTION
11/18/2022

INTERIOR ELEVATIONS -
TOWER A - BOWLING
ALLEY & BAR

A5.1A.20

1. REFER TO SHEET A0.08 FOR ANSI OPTION A & OPTION B ACCESSIBILITY REQUIREMENTS.
2. REFER TO SHEET A0.07 FOR ANSI TYPE A ACCESSIBILITY REQUIREMENTS.
3. REFER TO SHEET A0.06 FOR ADA + PUBLIC SPACE ACCESSIBILITY REQUIREMENTS
4. ALL MAX, MIN, ALIGN AND CLEAR DIMENSIONS ARE TO FINISHED FACE OF WALL, U.O.
5. WHERE CLEAR AND ALIGN NOTATION CONFLICT WITH SPECIFIC DIMENSIONS, CLEAR AND ALIGN NOTATION ARE TO BE FOLLOWED.

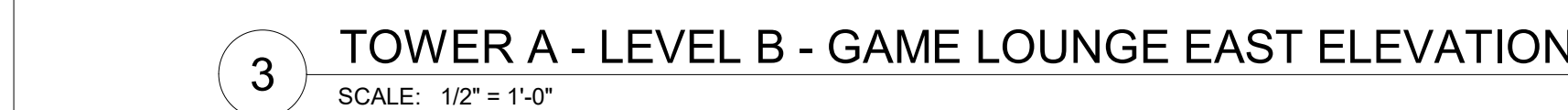

Olson Kundig

SOMMET BLANC
9300 MARSAC AVE
PARK CITY, UT 84060

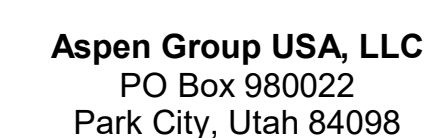

no.	date	by
-----	------	----

INTERIOR ELEVATIONS -
TOWER A - BOWLING
GAME LOUNGE

A5.1A.21

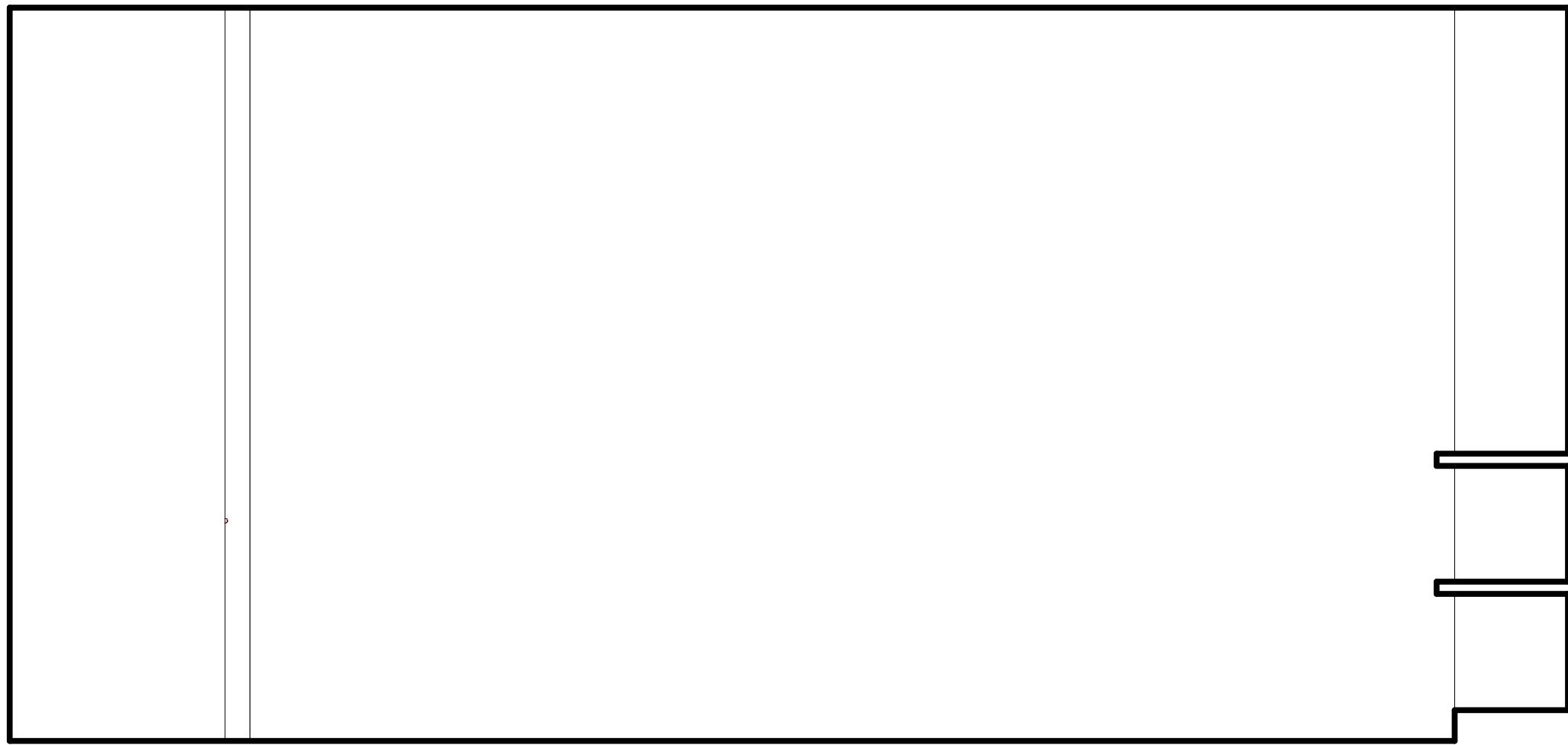

5 YOGA - A.162 - D
SCALE: 1/2" = 1'-0"

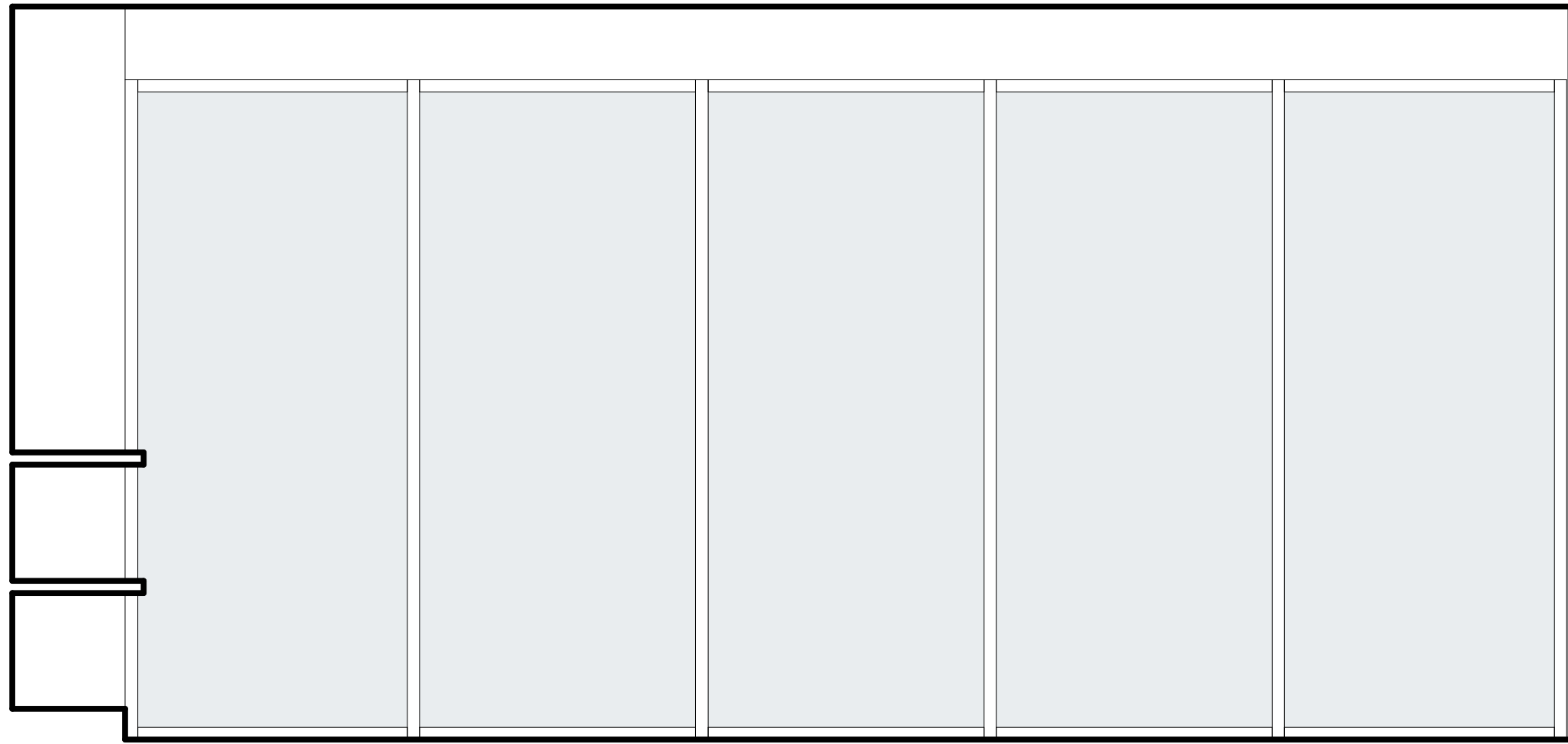

3 YOGA - A.162 - B
SCALE: 1/2" = 1'-0"

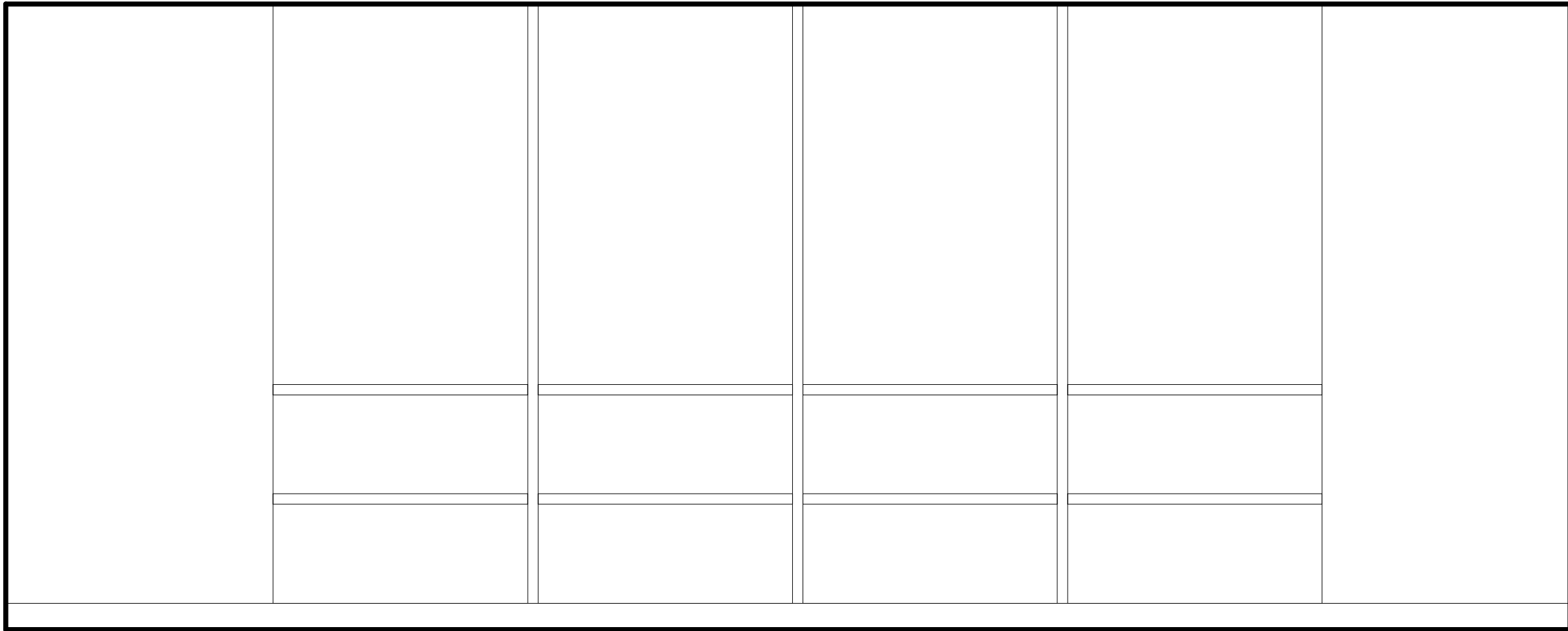

2 YOGA - A.162 - A
SCALE: 1/2" = 1'-0"

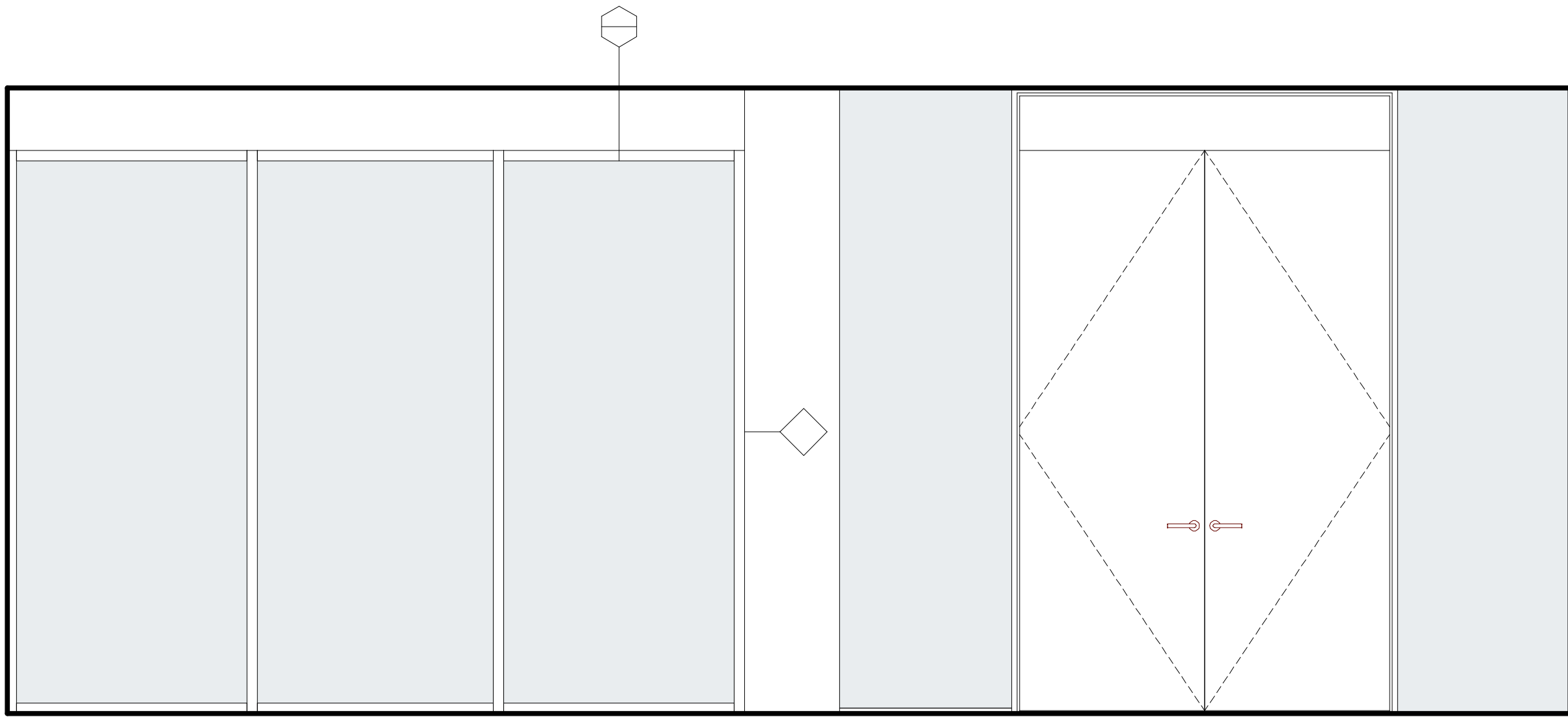

4 YOGA - A.162 - C
SCALE: 1/2" = 1'-0"

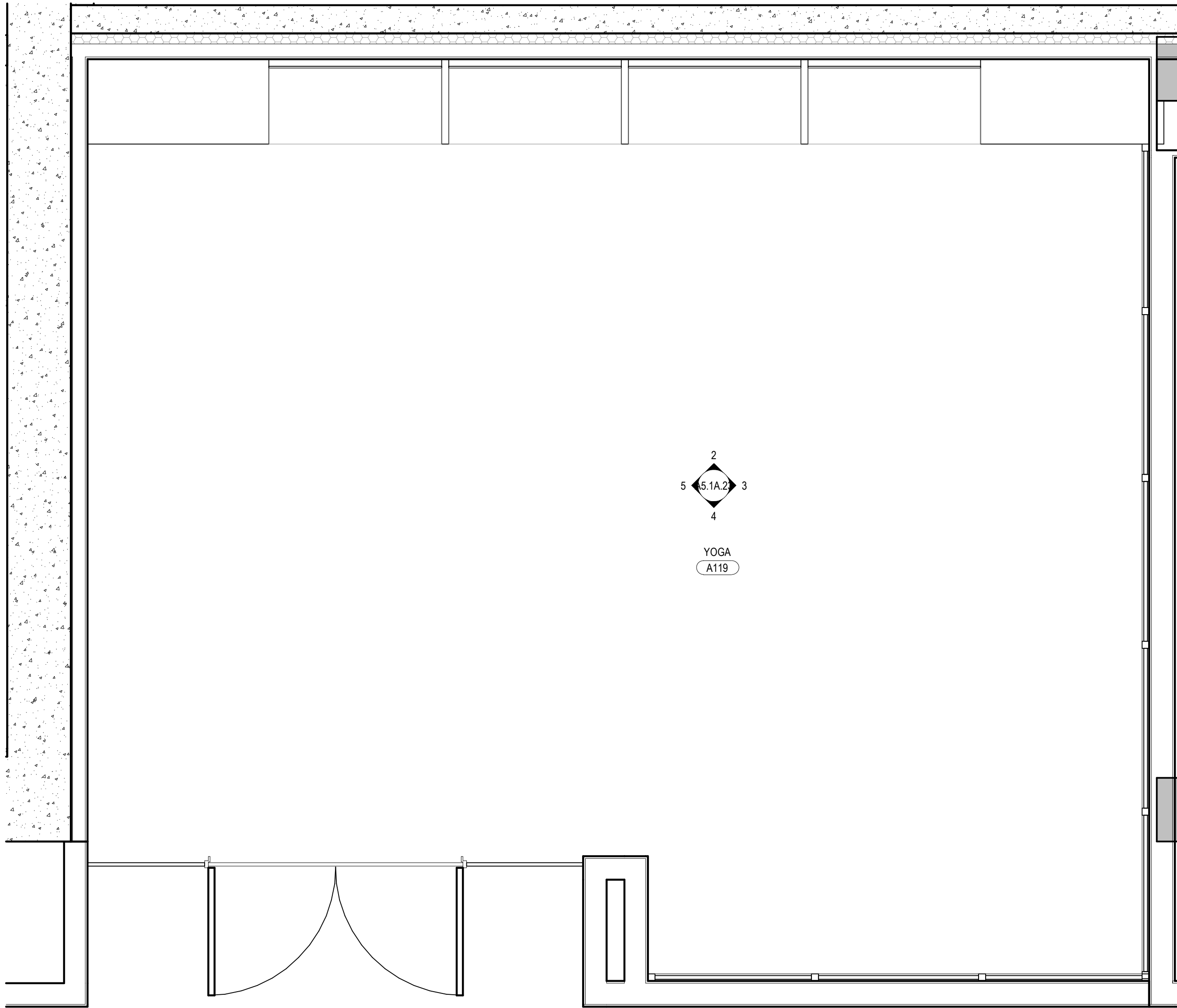

1 ENLARGED PLAN, YOGA
SCALE: 1/2" = 1'-0"

109 South Jackson St. Suite 600
Seattle, Washington 98104 USA
+1 206 454 1810 olsonkundig.com

Olson Kundig

SOMMET BLANC
8300 MARSHALL AVE
PARK CITY, UT 84060



Aspen Group USA, LLC
PO Box 980022
Park City, Utah 84098

Pool Consultant
Cloward H2O
2696 N University Ave, Suite 290
Provo, UT 84604

Landscape Architect
EPG Design
6949 South High Tech Drive, Suite 100
Midvale, Utah 84047

Specifications Writer
Friday Group
88 Mainelli Road
Middlebury, VT

Code Consultant
Holmes
600 1st Avenue, Suite 200A
Seattle, WA 98104

Fire Protection Engineer
Jensen Hughes
One Research Drive, Suite 305C
Westborough, MA 01581

Vertical Transportation Consultant
Larch Bates
19515 North Creek Parkway, Suite 304
Bothell, WA 98011

Structural Engineer
Magnusson Klemencic Associates
1301 5th Ave, Suite 3200
Seattle, WA 98101

Lighting Designer
O
1319 SE MLK Blvd, Suite 210
Portland, Oregon 97219

Building Envelope Consultant
RDH
2101 N 34th St
Seattle, WA 98103

Accessibility Consultant
Studio Pacifica
2144 Westlake Ave N, Suite F
Seattle, WA 98109

MEP Engineer
WSP USA
1001 Fourth Ave., Suite 3100
Seattle, WA 98154

principal architect: TK, KM
project manager: TM, JB, LS, MD
drawn by: SK, SS, JR, CP, AL
checked by: NH, EK, BD, EB

checked by: Checker
job no.: 2052
date: 11/18/2022

revisions:

no. date by

ISSUED FOR
CONSTRUCTION
11/18/2022

INTERIOR ELEVATIONS -
TOWER A - YOGA ROOM

A5.1A.23

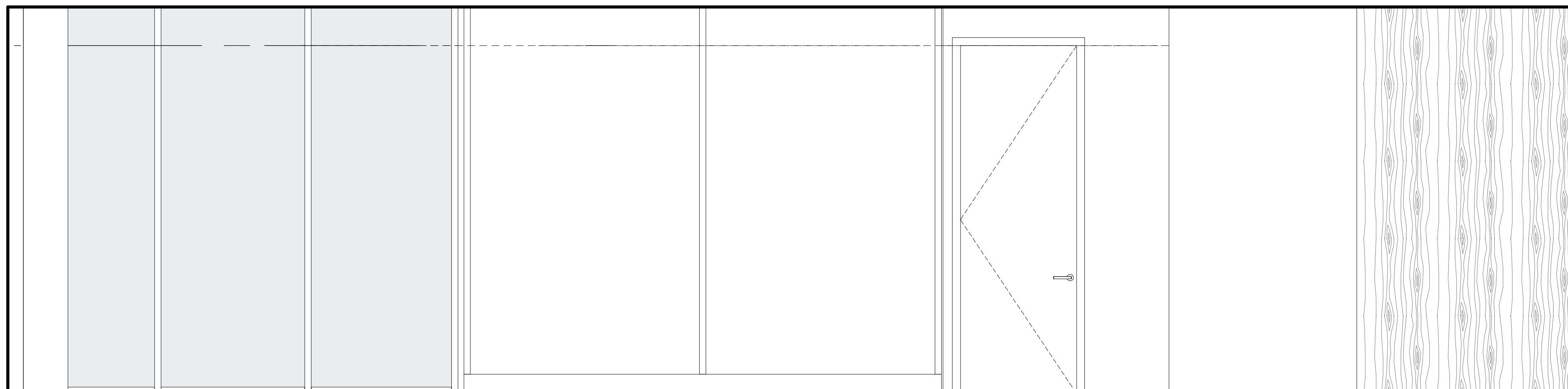

4 FITNESS - A.128 - D
SCALE: 1/2" = 1'-0"

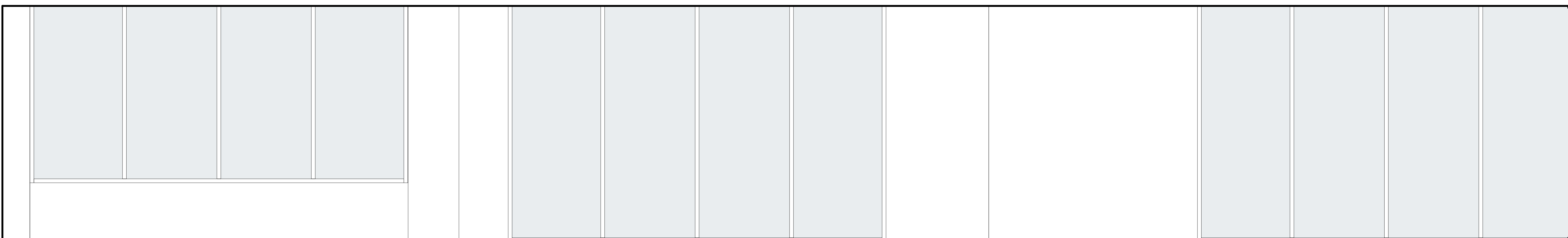

3 FITNESS - A.128 - C
SCALE: 1/2" = 1'-0"

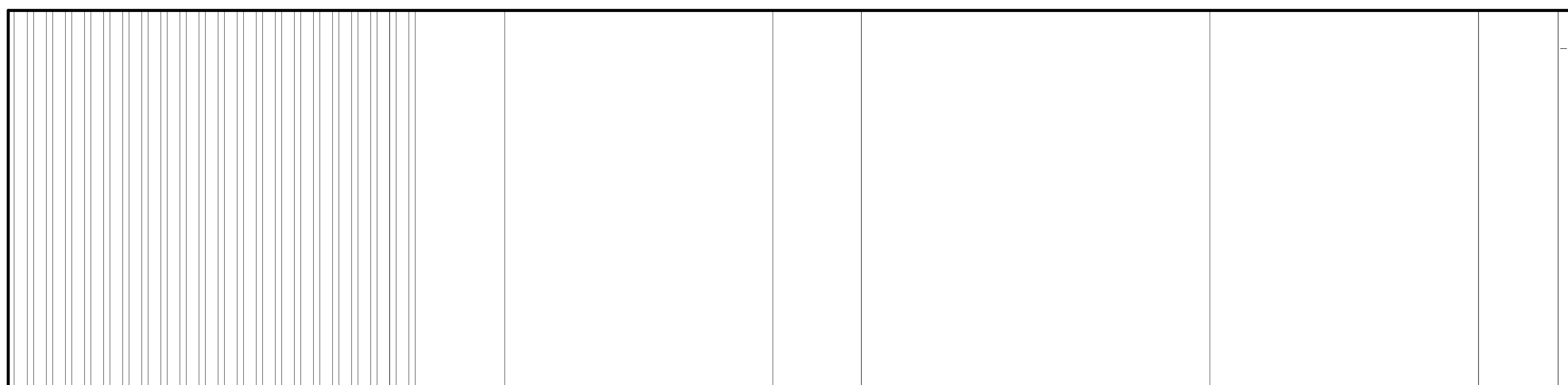

2 FITNESS - A.128 - B
SCALE: 1/2" = 1'-0"

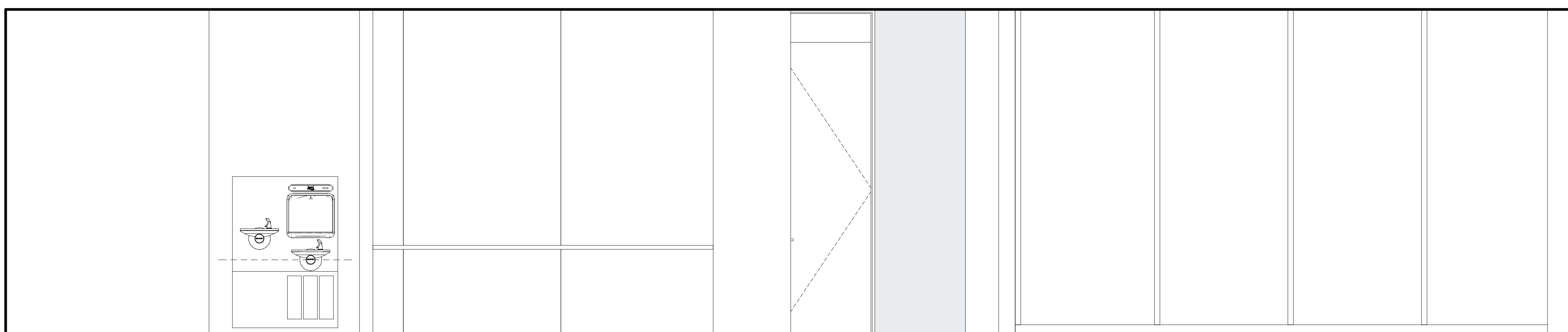

1 FITNESS - A.128 - A
SCALE: 1/2" = 1'-0"

159 South Jackson St., Suite 600
Seattle, Washington 98104 USA
Tel: 206 624 5870 elseonkundig.com

Olson Kundia

SOMMET BLANC
9300 MARSAC AVE
PARK CITY, UT 84060



Aspen Group USA, LLC
PO Box 980022
Park City, Utah 84098

Pool Consultant
Cloward H2O
2696 N University Ave, Suite 290
Provo, UT 84604

Landscape Architect
EPG Design
6949 South High Tech Drive, Suite 100
Midvale, Utah 84047

Specifications Write
Friday Group
88 Mainelli Road
Middlebury, VT

Code Consultant
Holmes
600 1st Avenue, Suite 200A
Seattle, WA 98104

Fire Protection Engineer
Jensen Hughes
One Research Drive, Suite 305C
Westborough, MA 01581

Vertical Transportation Consultant
Lerch Bates
19515 North Creek Parkway, Suite 304
Bothell, WA 98011

Structural Engineer
Magnusson Klemencic Associates
1301 5th Ave, Suite 3200
Seattle, WA 98101

Lighting Designer
O.
1319 SE MLK Blvd, Suite 210
Portland, Oregon 97219

Building Envelope Consultant!
RDH
2101 N 34th St
Seattle, WA 98103

Accessibility Consultant
Studio Pacifica
2144 Westlake Ave N, Suite F
Seattle, WA 98109

MEP Engineer
WSP USA
1001 Fourth Ave., Suite 3100
Seattle, WA 98154

principal architect TK, KM
project manager TM, JB, LB, MD
drawn by SK, SS, JR, CP, AL,
NH, EK, BD, EB

checked by	Checker
job no.	20062
date	11/18/2022

revisions.

no.	date	by
-----	------	----

ISSUED FOR
CONSTRUCTION
11/18/2022

INTERIOR ELEVATIONS -
TOWER A - FITNESS
CENTER

A5.1A.24

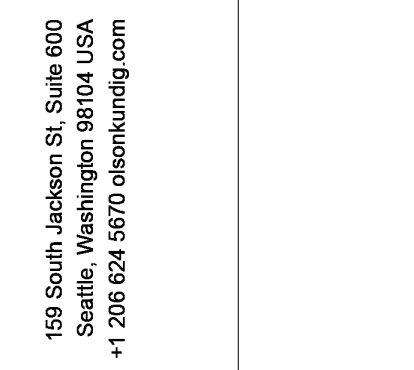

SUMME I BLANC
9300 MARSAC AVE

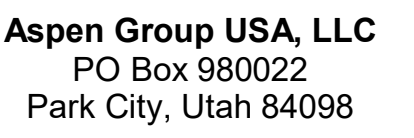

Engineer
USA
Fourth Ave., Suite 3100

11/18/2022

ERIOR ELEVATIONS
OWER A - WOMEN'S
NESS LOCKER ROOM

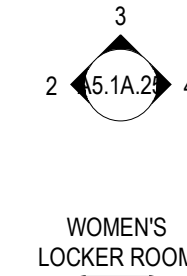
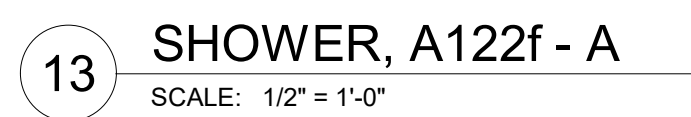
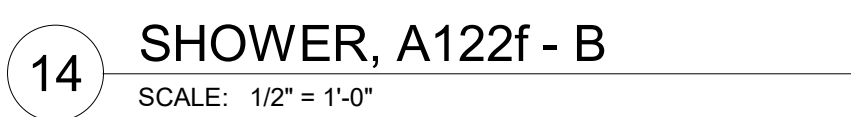
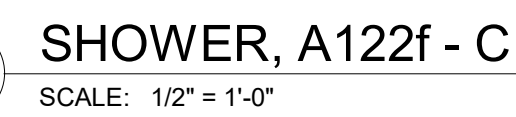
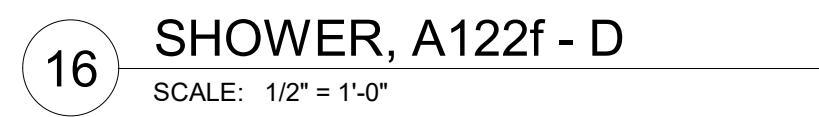
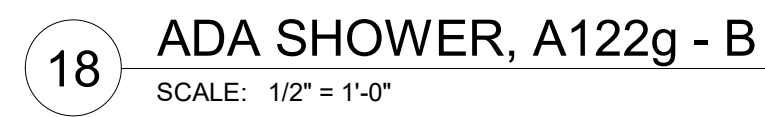
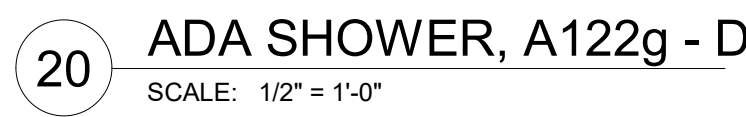
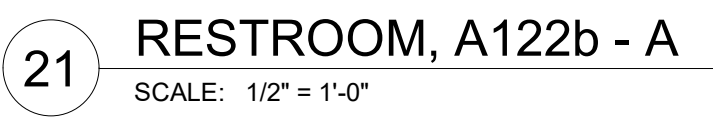
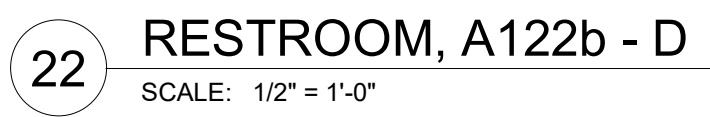

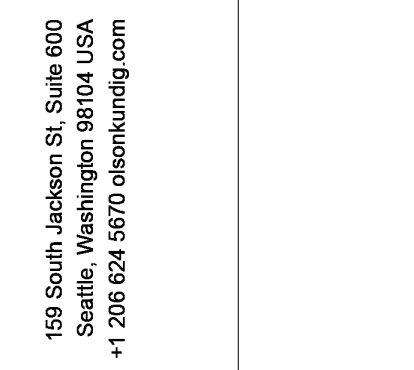

ASPEN GROUP
Aspen Group USA, LLC
PO Box 980022
Park City, Utah 84098

Consultant
Edward H2O
1 N University Ave, Suite 290
Provo, UT 84604

**Escape Architect
Design**
1 South High Tech Drive, Suite 100
Salt Lake City, Utah 84047

Publications Writer
Pay Group
Mainelli Road
Lebury, VT

1st Avenue, Suite 200A
Seattle, WA 98104

Protection Engineer
Ken Hughes
Research Drive, Suite 305C
Borough, MA 01581

Michael Bates
 5 North Creek Parkway, Suite 304
 Ellensburg, WA 98911

Structural Engineer
Knudson Klemencic Associates
 5th Ave, Suite 3200
 Seattle, WA 98101

ing Designer
SE MLK Blvd, Suite 210

Envelope Consultant
N 34th St

Feasibility Consultant
Ello Pacifica
100 Westlake Ave N, Suite F

Engineer
USA
Fourth Ave., Suite 3100

TV 334

project manager TM, JB, LB, MD
drawn by SK, SS, JR, CP, AL,
NH, EK, BD, EB

checked by CTH/MSH
job no. 20352
date 11/18/2022

ISSUED FOR
CONSTRUCTION

ERIOR ELEVATIONS
WER A - MEN'S
NESS LOCKER ROOM

A5.1A.26

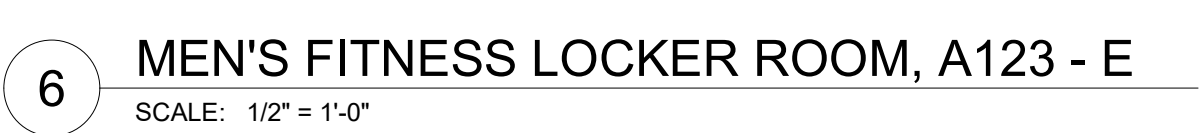
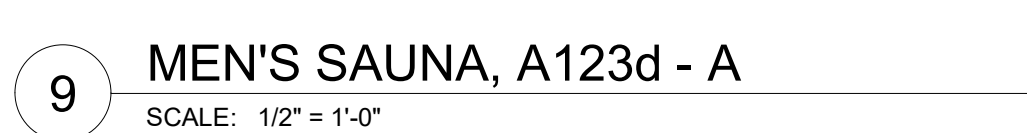
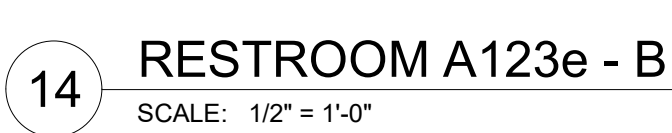
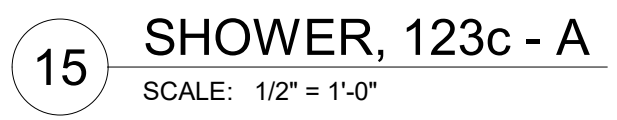
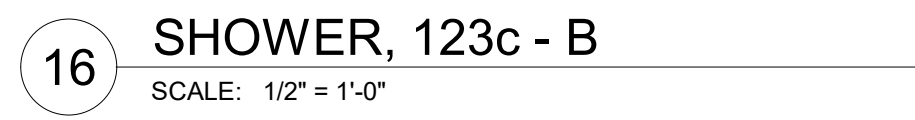
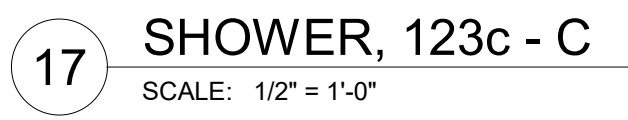
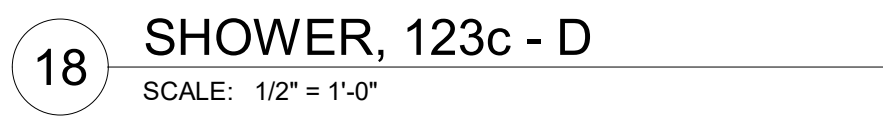

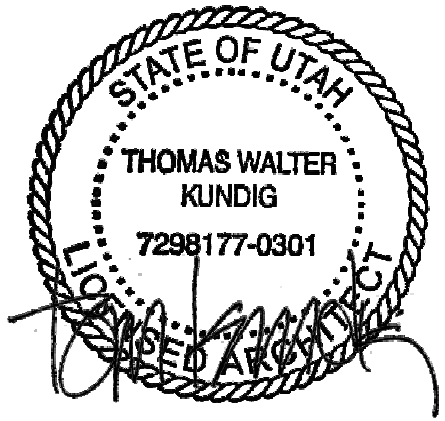

109 South Jackson St. Suite 600
Seattle, Washington 98104 USA
+1 206 424 9810 olsonkunding.com

Olson Kundig

SOMMET BLANC
9300 MARSAC AVE
PARK CITY, UT 84060



Aspen Group USA, LLC
PO Box 980022
Park City, Utah 84098

Pool Consultant
Cloward H2O
2696 N University Ave, Suite 250
Provo, UT 84604

Landscape Architect
EPG Design
6948 South High Tech Drive, Suite 100
Midvale, Utah 84047

Specifications Writer
Friday Group
88 Mainelli Road
Middlebury, VT

Code Consultant
Holmes
600 1st Avenue, Suite 200A
Seattle, WA 98104

Fire Protection Engineer
Jensen Hughes
One Research Drive, Suite 305C
Westborough, MA 01581

Vertical Transportation Consultant
Larch Bates
19515 North Creek Parkway, Suite 304
Bothell, WA 98011

Structural Engineer
Magnusson Klemencic Associates
1301 5th Ave, Suite 3200
Seattle, WA 98101

Lighting Designer
O
3319 SE MLK Blvd, Suite 210
Portland, Oregon 97219

Building Envelope Consultant
RDH
2101 N 34th St
Seattle, WA 98103

Accessibility Consultant
Studio Pacifica
2144 Westlake Ave N, Suite F
Seattle, WA 98109

MEP Engineer
WSP USA
1001 Fourth Ave., Suite 3100
Seattle, WA 98154

principal architect TK, KM
project manager TM, JB, LS, MD
drawn by SK, SS, JR, CP, AL
checked by NH, EK, BD, EB
checked by _____
job no. 20552
date 11/18/2022

revisions:

no. date by

ISSUED FOR
CONSTRUCTION
11/18/2022

INTERIOR ELEVATION -
TOWER A GUEST
TOILETS

A5.1A.27

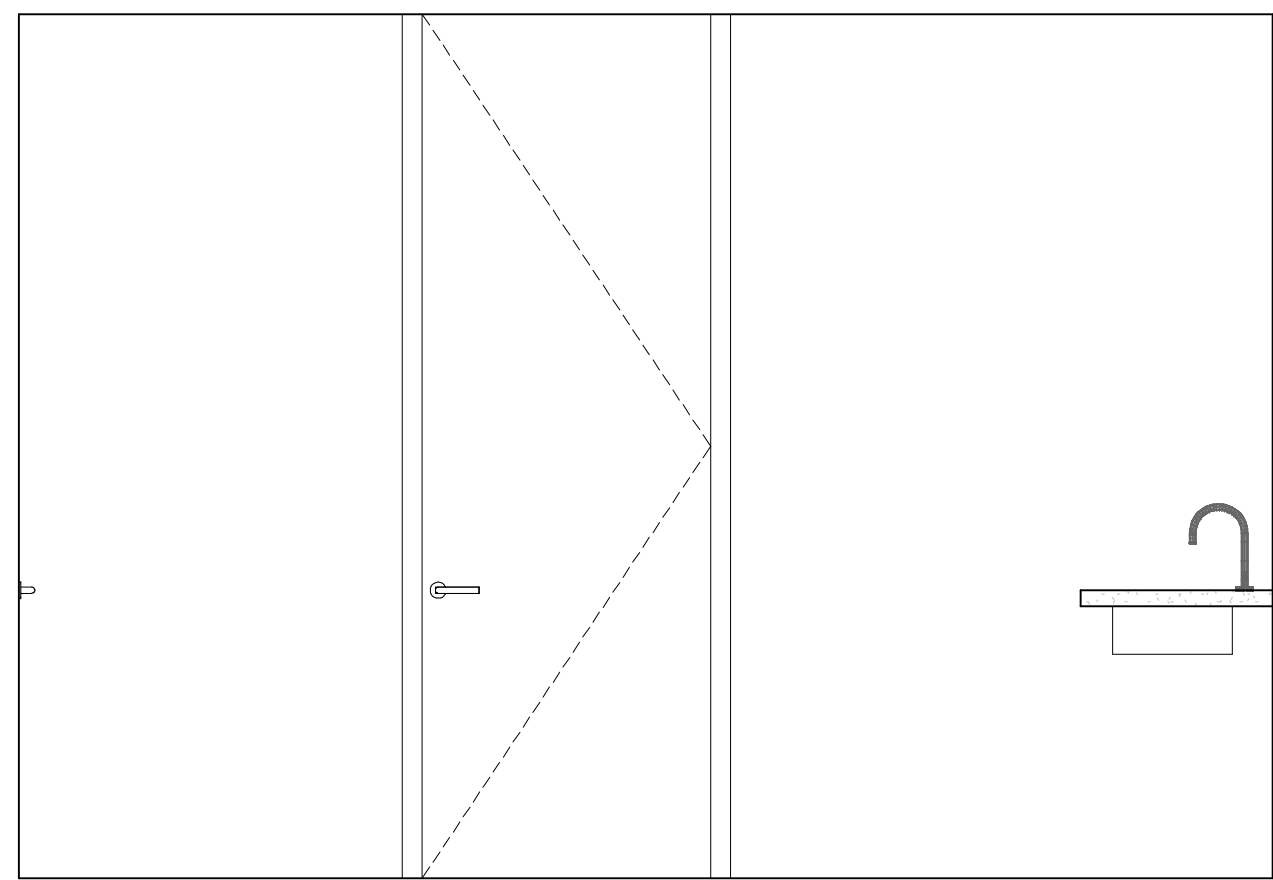

5 RESTROOM, A108 - C.2
SCALE: 1/2" = 1'-0"

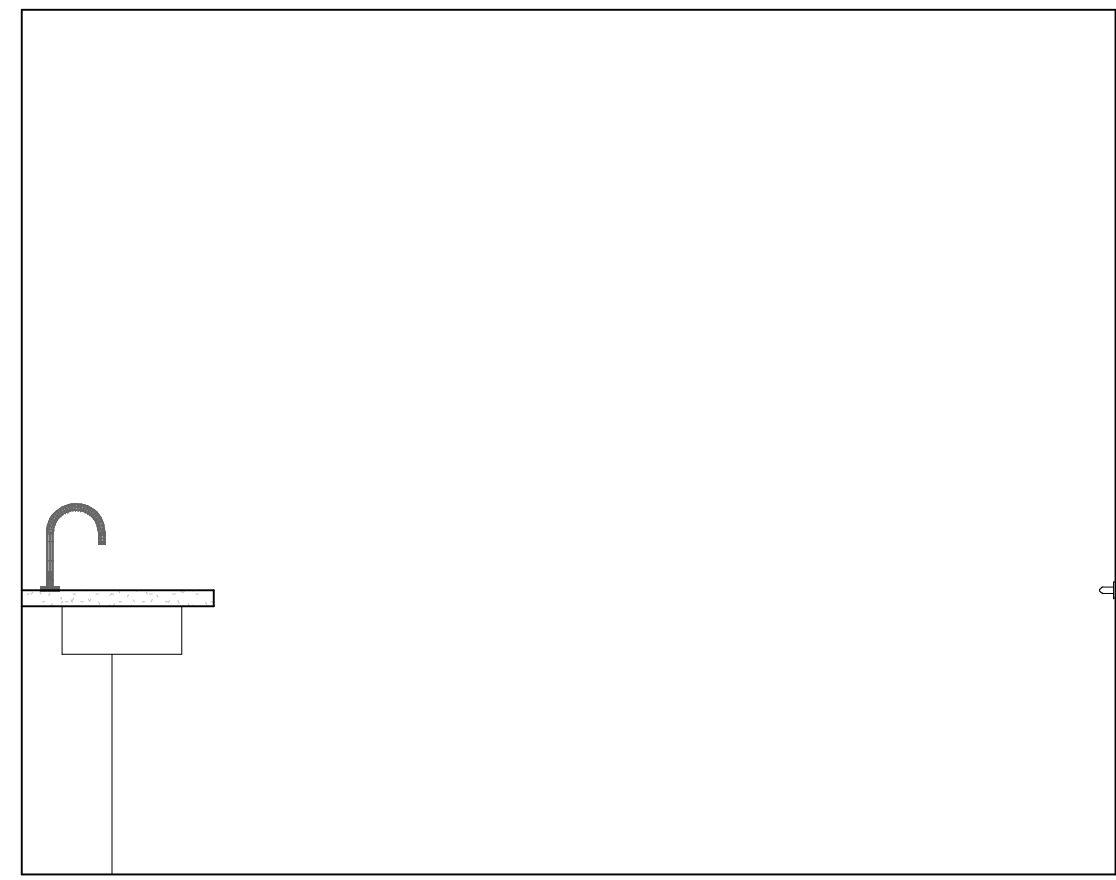

4 RESTROOM, A108 - C.1
SCALE: 1/2" = 1'-0"

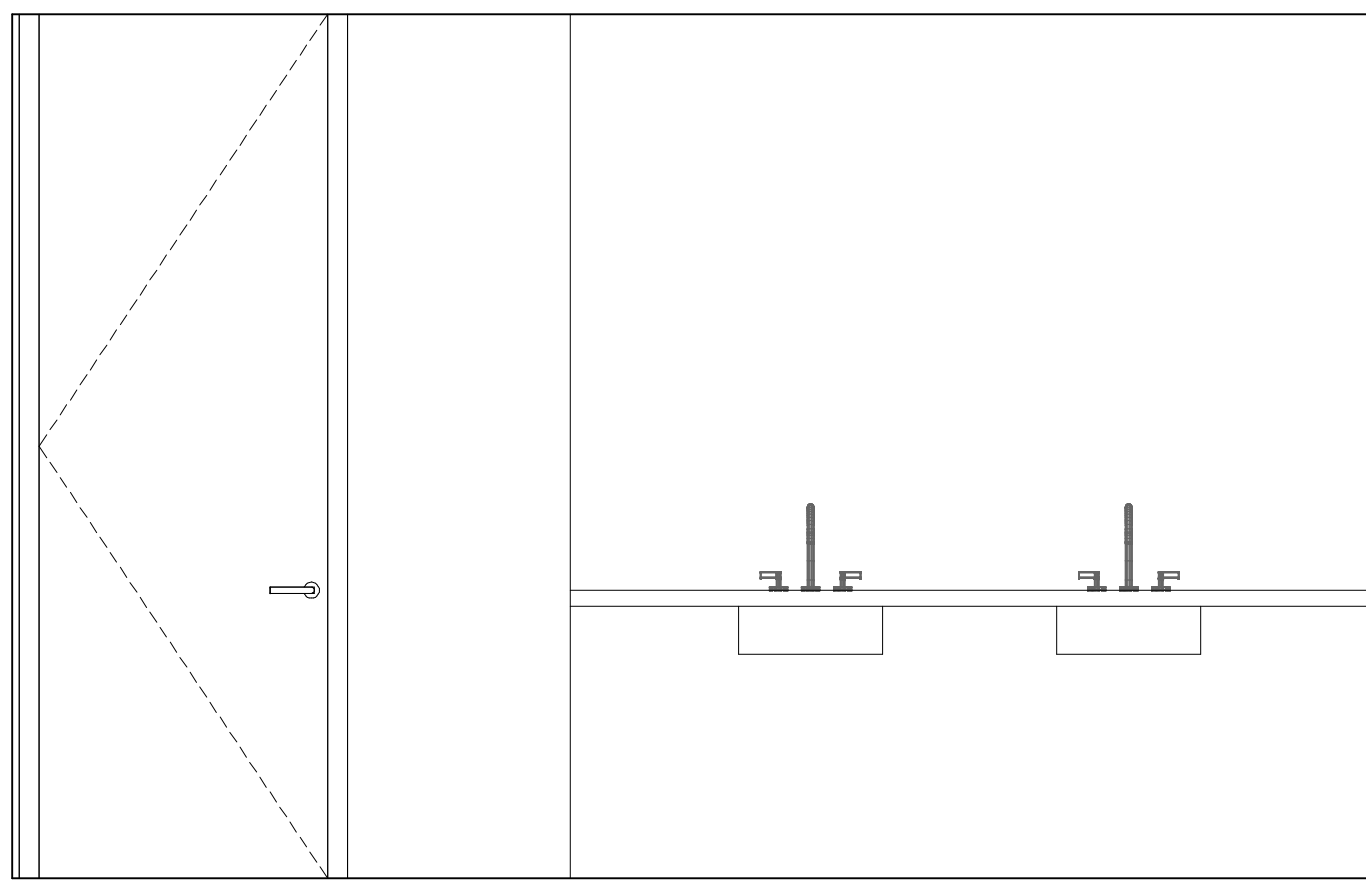

3 RESTROOM, A108 - B
SCALE: 1/2" = 1'-0"

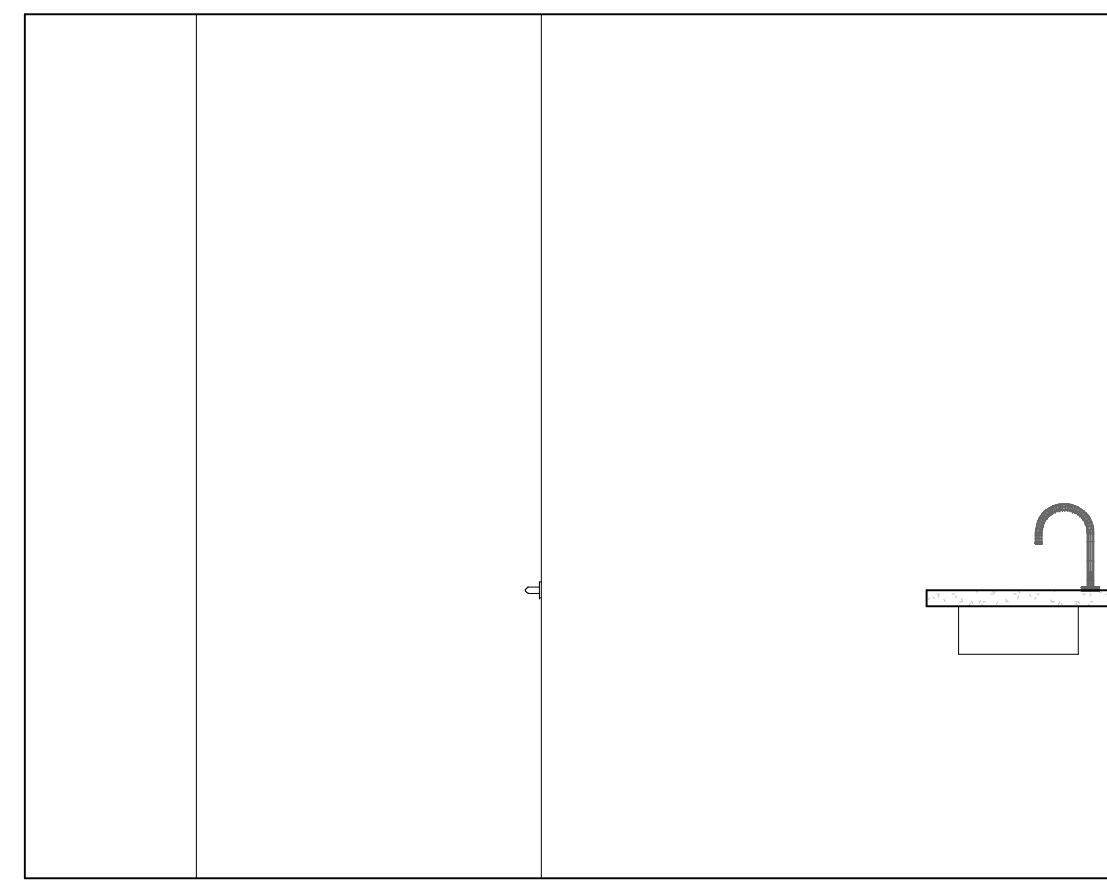

2 RESTROOM, A108 - A
SCALE: 1/2" = 1'-0"

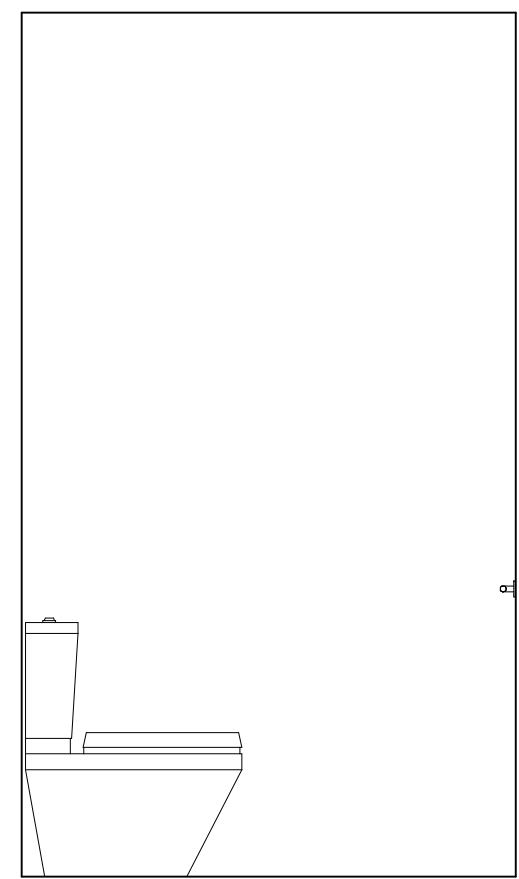

9 RESTROOM, A108 - G
SCALE: 1/2" = 1'-0"

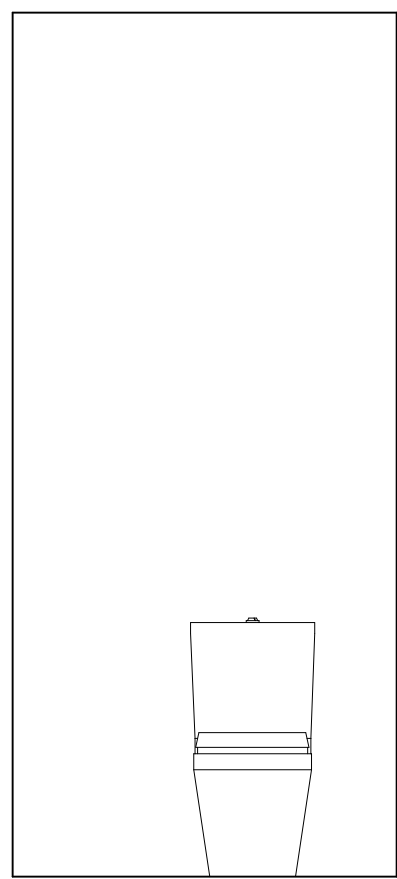

8 RESTROOM, A108 - F
SCALE: 1/2" = 1'-0"

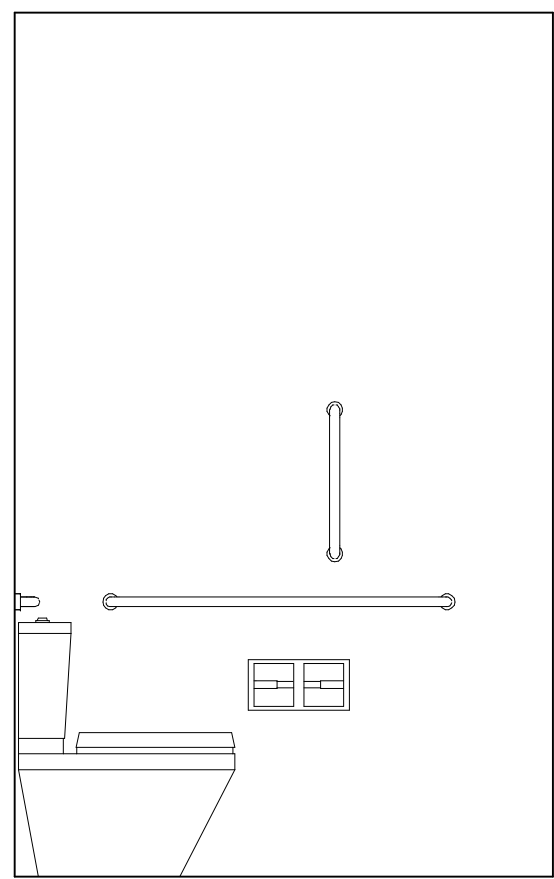

7 RESTROOM, A108 - E
SCALE: 1/2" = 1'-0"

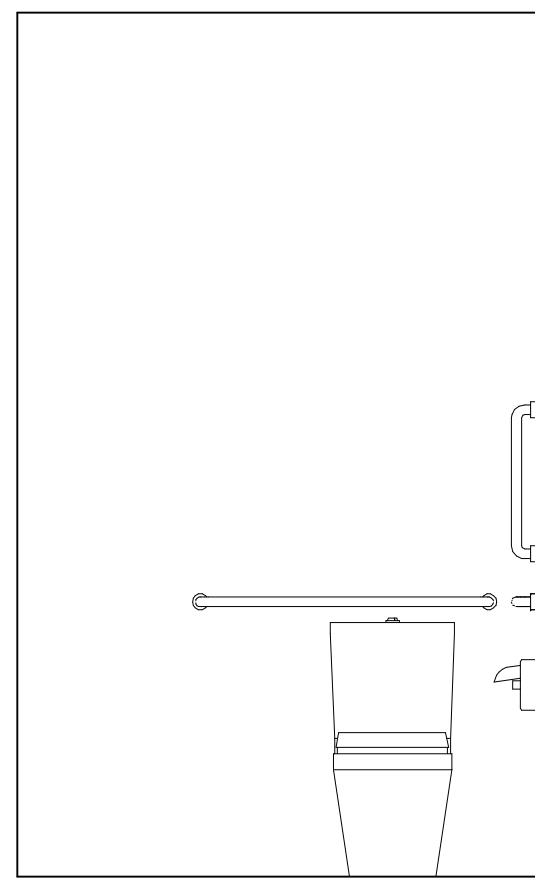

6 RESTROOM, A108 - D
SCALE: 1/2" = 1'-0"

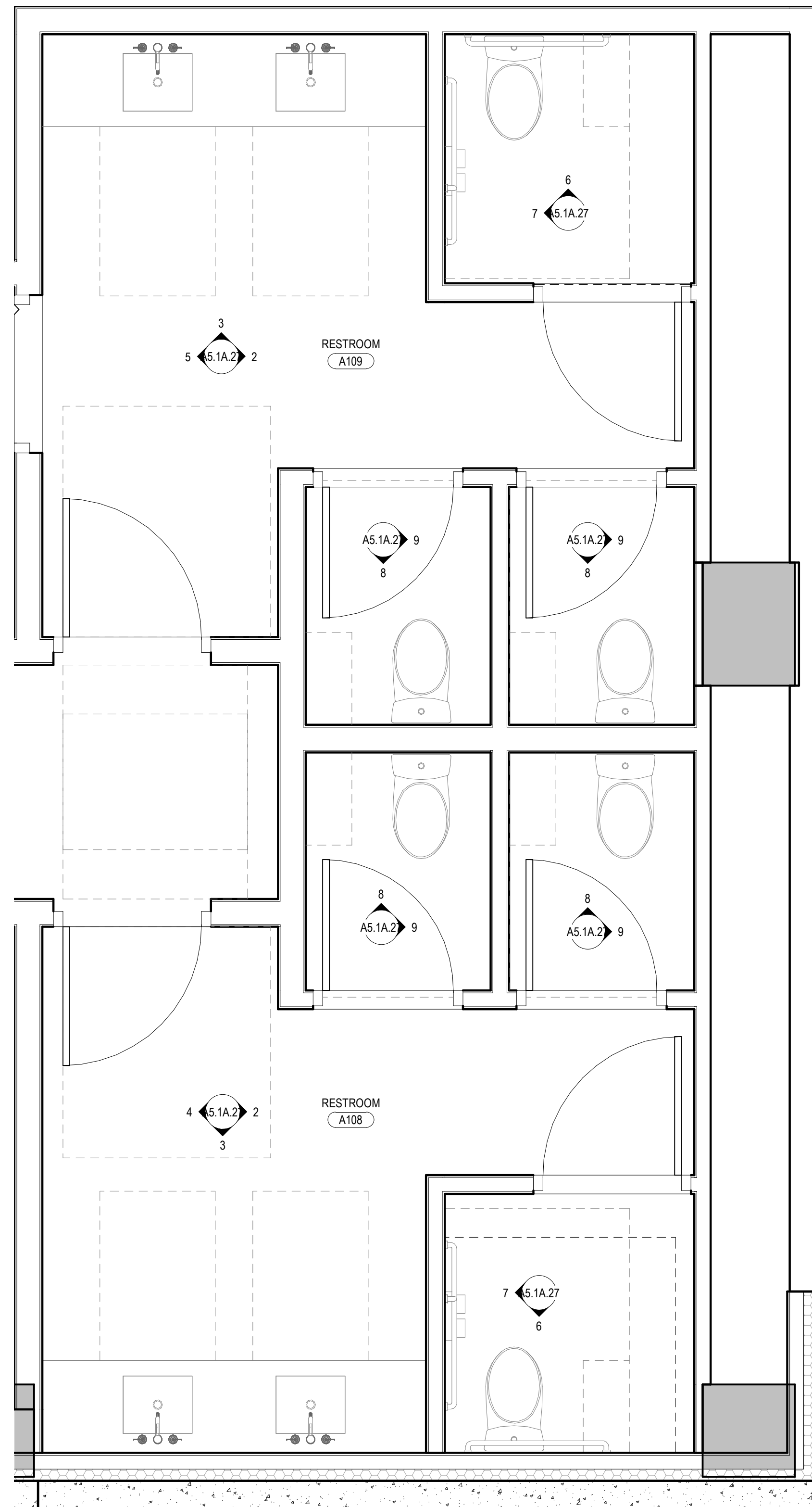

1 ENLARGED PLAN, RESTROOMS A108 AND A109
SCALE: 1/2" = 1'-0"



Olson Kundig

SOMMET BLANC
9300 MARSAC AVE
PARK CITY, UT 84060

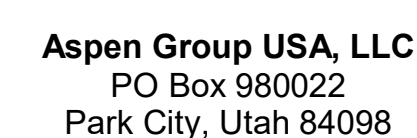

ISSUED FOR
CONSTRUCTION
11/18/2022

INTERIOR ELEVATIONS -
TOWER A - CHILDREN'S
ROOM

A5.1A.30

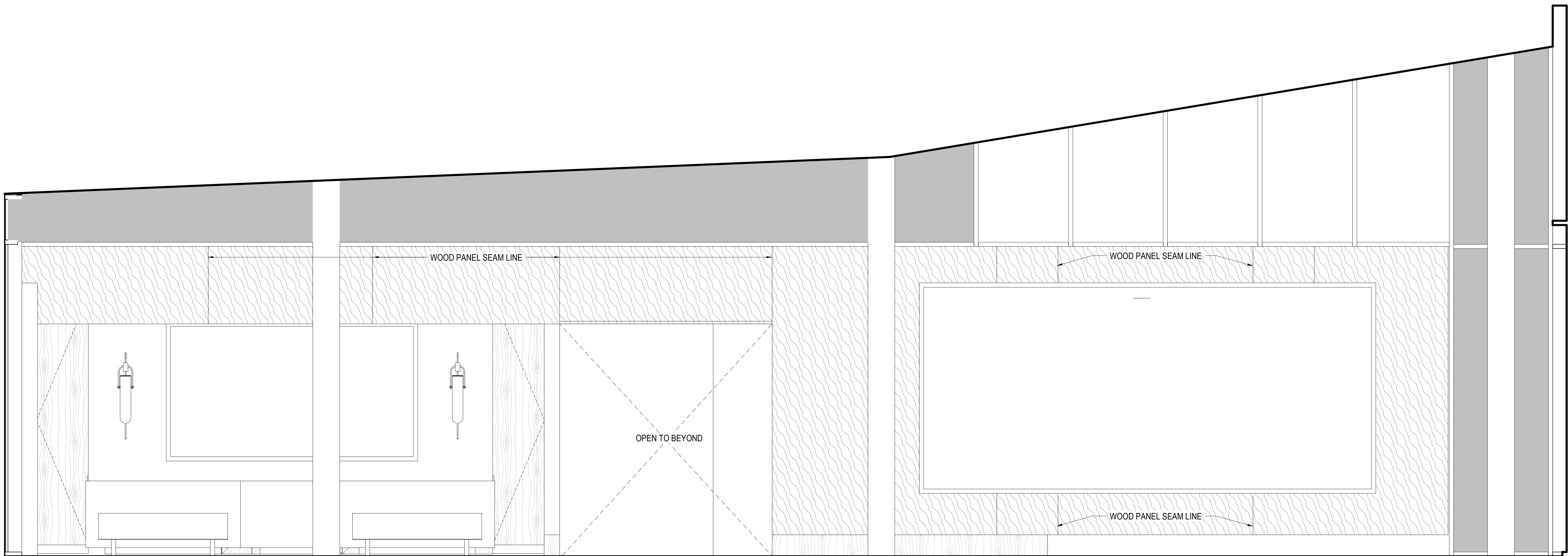

2 TOWER AB LOBBY, 121 - RECEPTION DESK A
SCALE: 1/2" = 1'-0"

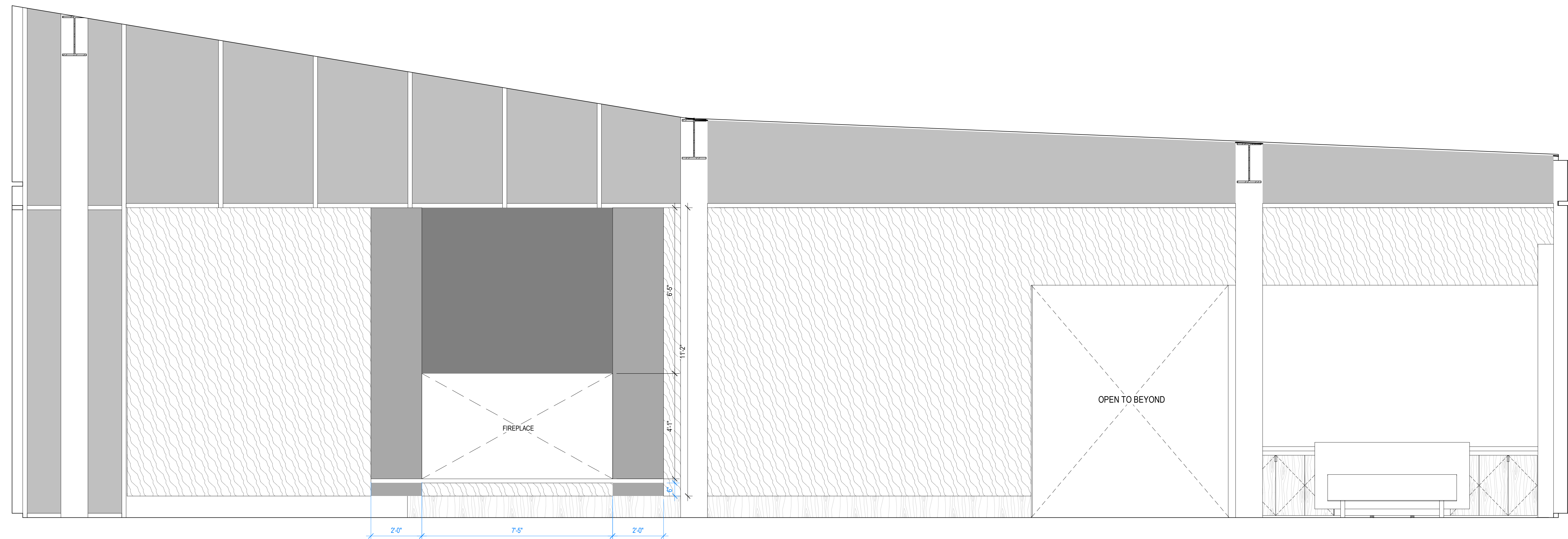

3 TOWER AB LOBBY, 121 - CONCIERGE DESK A
SCALE: 1/2" = 1'-0"

109 South Jackson St. Suite 600
Seattle, Washington 98104 USA
+1 206 458 0800 olsonkundig.com

Olson Kundig

SOMMET BLANC
8300 MARSHALL AVE
PARK CITY, UT 84060



Aspen Group USA, LLC
PO Box 980022
Park City, Utah 84098

Pool Consultant
Cloward H2O
2696 N University Ave, Suite 250
Provo, UT 84604

Landscape Architect
EPG Design
6949 South High Tech Drive, Suite 100
Midvale, Utah 84047

Specifications Writer
Friday Group
88 Mainelli Road
Middlebury, VT

Code Consultant
Holmes
600 1st Avenue, Suite 200A
Seattle, WA 98104

Fire Protection Engineer
Jensen Hughes
One Research Drive, Suite 305C
Westborough, MA 01581

Vertical Transportation Consultant
Larch Bates
1915 North Creek Parkway, Suite 304
Bothell, WA 98011

Structural Engineer
Magnussen Klemencic Associates
1301 5th Ave, Suite 3200
Seattle, WA 98101

Lighting Designer
O
1319 SE MLK Blvd, Suite 210
Portland, Oregon 97219

Building Envelope Consultant
RDH
2101 N 34th St
Seattle, WA 98103

Accessibility Consultant
Studio Pacifica
2144 Westlake Ave N, Suite F
Seattle, WA 98109

MEP Engineer
WSP USA
1001 Fourth Ave., Suite 3100
Seattle, WA 98154

principal architect TK, KM
project manager TM, JB, LS, MD
drawn by SK, SS, JR, CP, AL
checked by NH, EK, BD, EB

checked by Checker
job no. 2052
date 11/18/2022

revisions:

no. date by

ISSUED FOR
CONSTRUCTION
11/18/2022

INTERIOR ELEVATIONS -
TOWER AB - ENTRY
LOBBY

A5.1AB.1

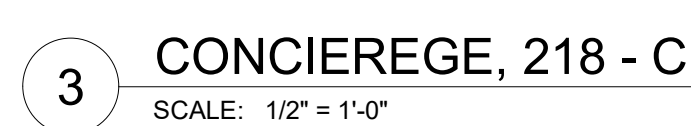
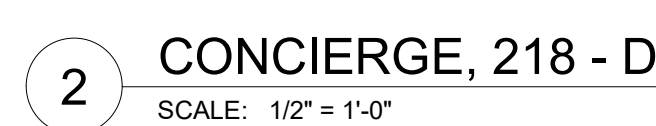
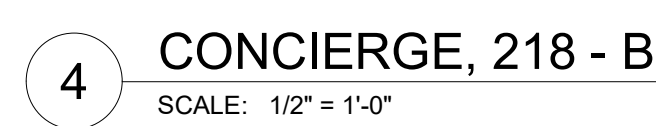
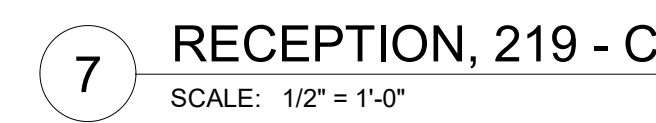
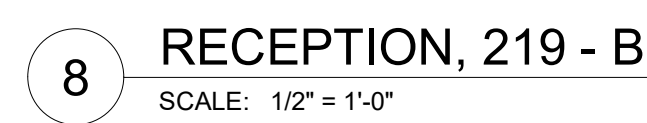
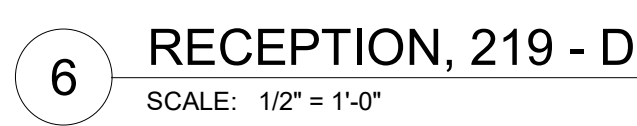

Olson Kundig

SOMMET BLANC
9300 MARSAC AVE
PARK CITY, UT 84060



no. date by

INTERIOR ELEVATIONS -
TOWER AB - LOBBY
CONCIERGE &
RECEPTION

A5.1AB.2