

1. SPOT LEVELINGS ARE RELATIVE TO FINISH FLOOR LEVEL AND INDICATE BOTTOM OF FINISH
2. ALL CEILINGS 9'-0" AFF U.N.O.
3. ALL CEILINGS ASSEMBLY C11 U.N.O.
4. ALL DIMENSIONS TO FACE OF FINISH U.N.O.
5. USE CONCRETE PLANS TO ERECT OF CONCRETE SLABS AND BEAMS
6. OCCUPABLE SPACES, HABITABLE SPACES AND CORRIDORS SHALL HAVE A CEILING HEIGHT OF NOT LESS THAN 8'-0" MINIMUM TO FACE OF FINISH U.N.O.
7. STORAGE ROOMS AND LAUNDRY ROOMS SHALL HAVE A CEILING HEIGHT OF NOT LESS THAN 7'-0" FEET.
8. USE SHEET 40.1 AND 41.1 FOR FLOOR/CEILING ASSEMBLIES
9. SEE ELECTRICAL AND LIGHTING DRAWINGS FOR LIGHTING LAYOUTS AND ADDITIONAL INFORMATION NOT SHOWN ON ARCHITECTURAL RP DRAWINGS
9. REFER TO MECHANICAL FOR SPRINKLER AND EXTINGUISHER TYPE AND FOR LOCATIONS
10. ALL WALLS MOUNTED FOR EXTINGUISHERS TO BE MOUNTED AT LEVELS TO PROTECT 8'-0" MINIMUM FROM WALL FACE OR BE 8'-0" MINIMUM TO THE UNDERSIDE OF THE FIXTURE AFF.
11. SMOKE DETECTORS SHALL BE SPACED A MINIMUM OF 3'-0" FROM SUPPLY AIR DIFFUSERS.
12. CENTER SPRINKLER HEAD LOCATIONS BETWEEN LIGHTING FIXTURES AND/OR SMOKE DETECTORS.
13. PROVIDE SMOKE DETECTORS TO BE DETERMINED WITH APPROVED SHOP DRAWINGS. PROVIDE SIDE ARMS WHERE HEADS AND OTHER CEILING FIXTURES MAY BE IN CONFLICT. ALIGN ALL HEADS AND FIXTURES ORTHOGONALLY.
13. FIRE-RATED CEILINGS SHALL ALWAYS BE CONTINUOUS ABOVE DROPPED CEILINGS OR SEAMLESS WITH FASTENERS TO BE IDENTIFIED BY THE MANUFACTURER'S SPECIFIED RATING
14. FIRE-RATED CEILINGS SHALL ALWAYS BE CONTINUOUS OVER CHASES/PURRED-OUT SPACES TO PREVENT THE WALL CAVITY FROM COMMUNICATING WITH THE FLOOR/CEILING
15. PROVIDE A DETAIL TO COP ALL WALLS TO BE CONTINUOUS OVER CHASES/PURRED-OUT SPACES
16. SEE MECHANICAL DRAWINGS FOR DUCT ROUTING. SEE MECHANICAL DRAWINGS FOR ADDITIONAL INSULATION REQUIREMENTS AT DUCTS.
17. CEILING ACCESS PANELS ARE REQUIRED AT ALL DAMPERS, VALVES, TELECOM ACCESS POINTS AND SOME MECHANICAL EQUIPMENT. COORDINATE LOCATIONS WITH MECHANICAL INSTALLATION OF ANY OF THESE SYSTEMS

ELECTRICAL AND MECHANICAL INFORMATION ARE SHOWN FOR COORDINATION PURPOSES.
REFER TO MECHANICAL DRAWINGS AND ELECTRICAL DRAWINGS FOR GENERAL INFORMATION
AND LOCATIONS.

HATCH PATTERN INDICATE EXTENT OF CEILING TYPES
REFER TO CEILING ASSEMBLY FOR DETAIL INFORMATION

 C10 - WOOD CEILING

- | | |
|--|--|
| | C10 - WOOD CEILING |
| | C11 - SUSPENDED GYPSUM WALL BOARD |
| | C12 - STONE TILE |
| | C14 - ACOUSTICAL CEILING TILE |
| | SQUARE RECESSED DOWNLIGHT |
| | DECORATIVE SCONCE |
| | DECORATIVE CUSTOM CHANDELIER |
| | ROUND PENDANT LIGHT |
| | J BOX |
| | LENSED LINEAR UTILITY STRIP |
| | CONCEALED LINEAR UNDERCABINET STRIP |
| | TRACK / RAIL / LINEAR LED |
| | SURFACE-MOUNTED LIGHT BAR |
| | SURFACE MOUNT PANEL |
| | SPRINKLER |
| | SMOKE DETECTOR |
| | COMBINATION SMOKE / CARBON MONOXIDE DETECTOR |
| | FIRE ALARM SPEAKER |
| | FIRE ALARM STROBE |
| | FIRE ALARM COMBINATION SPEAKER / STROBE |
| | COMBINATION SMOKE / HEAT DETECTOR |
| | EXIT SIGN |
| | SECURITY CAMERA |
| | WIRELESS ACCESS POINT |
| | AV SPEAKER |
| | MOTORIZED SINGLE ROLLER SHADE - EQ-02.00 |
| | MOTORIZED DOUBLE ROLLER SHADE - EQ-02.01 |
| | CEILING FAN - MECH EXHAUST |
| | MECHANICAL LINEAR GRILLE |
| | CEILING ACCESS PANEL |
| | CEILING CONTROL POINT |

159 South Jackson St., Suite 600
Seattle, Washington 98104 USA
+1 206 624 5670 olsonkundig.com

Olson Kundig

SOMMET BLANC
99300 MARSAC AVE



Aspen Group USA, LLC
PO Box 980022
Park City, Utah 84098

Pool Consultant
Cloward H2O
2696 N University Ave, Suite 290
Provo, UT 84604

Landscape Architect
EPG Design
6949 South High Tech Drive, Suite 100
Midvale, Utah 84047

Specifications Writer
Friday Group
88 Mainelli Road
Middlebury, VT

Code Consultant
Holmes
600 1st Avenue, Suite 200A
Seattle, WA 98104

Fire Protection Engineer
Jensen Hughes
One Research Drive, Suite 305C
Westborough, MA 01581

Vertical Transportation Consultant
Lerch Bates
19515 North Creek Parkway, Suite 304
Bath, ME 04404

Structural Engineer
Magnusson Klemencic Associates
1301 5th Ave, Suite 3200
Seattle, WA 98101

Lighting Designer
O-
1319 SE MILK Blvd, Suite 210

Building Envelope Consultant
RDH
2101 N 34th St

Accessibility Consultant
Studio Pacifica
2144 Westlake Ave N, Suite F

MEP Engineer
WSP USA
1001 Fourth Ave., Suite 3100

368006, WA 96154

project manager	TM, JB, LB, MD
drawn by	SK, SS, JR, CP, A NH, EK, BD, EB

checked by JB
job no. 20062
date 11/18/2022

revisions:

no.	date	by

ISSUED FOR
CONSTRUCTION

11/18/2022

BCR TOWER A LEVEL 5

AREA A

A6 1A 01a

[illegible]

1 TOWER A LVL B - AREA A
SCALE: 1/4" = 1'-0"

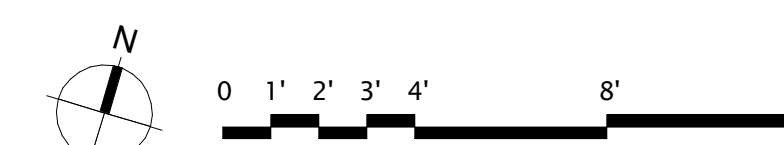
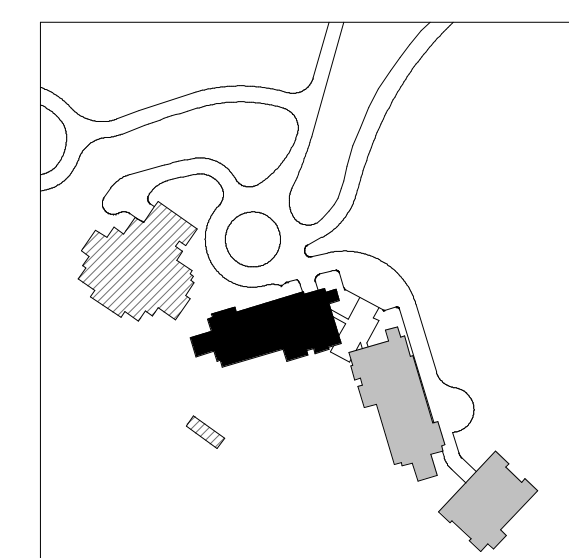

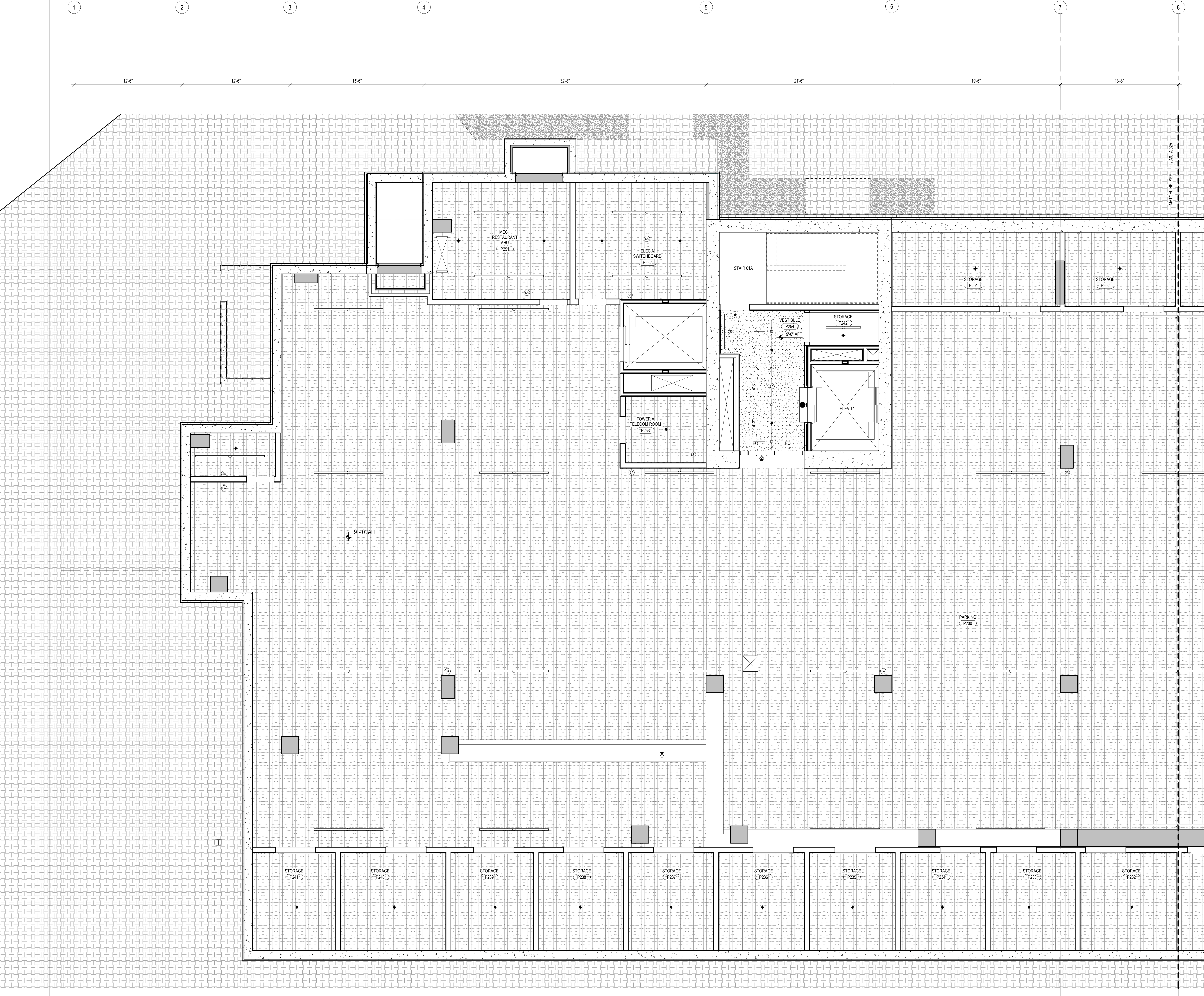

RCP GENERAL NOTES

1. SPOT ELEVATIONS ARE RELATIVE TO FINISH FLOOR LEVEL AND INDICATE BOTTOM OF FINISH
2. ALL CEILINGS 9'-0" AFF U.N.O.
3. ALL CEILINGS ASSEMBLY C11 U.N.O.
4. ALL DIMENSIONS TO FACE OF FINISH U.N.O.
5. SEE CONCRETE PLANS FOR EXTENT OF CONCRETE SLABS AND BEAMS
6. OCCUPABLE SPACES, HABITABLE SPACES AND CORRIDORS SHALL HAVE A CEILING HEIGHT OF NOT LESS THAN 7 FEET AND 6 INCHES. BATHROOMS, TOILET ROOMS, KITCHENS, STORAGE ROOMS AND LAUNDRY ROOMS SHALL HAVE A CEILING HEIGHT OF NOT LESS THAN 7 FEET.
7. SEE SHEET A0.10 AND A0.11 FOR FLOOR/CEILING ASSEMBLIES.
8. SEE ELECTRICAL AND LIGHTING DRAWINGS FOR LIGHTING LAYOUTS AND ADDITIONAL INFORMATION NOT SHOWN ON ARCHITECTURAL RCP DRAWINGS.
9. REFER TO MECHANICAL FOR SPRINKLER AND EXTINGUISHER TYPE AND FOR LOCATIONS.
10. ALL WALL-MOUNTED FIXTURES IN COMMON AREAS AND AMENITY LEVELS TO PROJECT 4" MAXIMUM FROM WALL FACE OR BE 6'-8" MINIMUM TO THE UNDERSIDE OF THE FIXTURE AFF.
11. SMOKE DETECTORS SHALL BE LOCATED A MINIMUM OF 3'-0" FROM SUPPLY AIR DIFFUSERS.
12. CENTER SPRINKLER HEAD LOCATIONS BETWEEN LIGHTING FIXTURES AND/OR SMOKE DETECTORS. TYPICAL. LOCATION AND SPACING TO BE DETERMINED WITH APPROVED SHOP DRAWINGS. PROVIDE SIDE ARMS WHERE HEADS AND OTHER CEILING FIXTURES MAY BE IN CONFLICT. ALIGN ALL HEADS AND FIXTURES ORTHOGONALLY.
13. FIRE-RATED CEILINGS SHALL ALWAYS BE CONTINUOUS ABOVE DROPPED CEILINGS OR SOFFITS WITH FASTENING AND JOINT TAPE AS REQUIRED FOR SPECIFIED RATING.
14. FIRE-RATED CEILINGS SHALL ALWAYS BE CONTINUOUS OVER CHASES/FURRED-OUT SPACES TO PREVENT THE WALL CAVITY FROM COMMUNICATING WITH THE FLOOR/CEILING CAVITY. FIRESTOP ALL PENETRATIONS OF FIRE-RATED FLOOR/CEILING ASSEMBLIES.
15. SEE MECHANICAL DRAWINGS FOR DUCT ROUTING. SEE MECHANICAL DRAWINGS FOR ADDITIONAL INSULATION REQUIREMENTS AT DUCTS.
16. CEILING ACCESS PANELS ARE REQUIRED AT ALL DAMPERS, VALVES, TELECOM ACCESS POINTS, AND SOME MECHANICAL EQUIPMENT. COORDINATE LOCATIONS PRIOR TO INSTALLATION OF ANY OF THESE SYSTEMS.

ELECTRICAL AND MECHANICAL INFORMATION ARE SHOWN FOR COORDINATION PURPOSES. REFER TO MECHANICAL DRAWINGS AND ELECTRICAL DRAWINGS FOR GENERAL INFORMATION AND LOCATIONS.

RCP LEGEND

HATCH PATTERN INDICATE EXTENT OF CEILING TYPES
REFER TO CEILING ASSEMBLY FOR DETAIL INFORMATION

- C10 - WOOD CEILING
- C11 - SUSPENDED GYPSUM WALL BOARD
- C12 - STONE TILE
- C14 - ACOUSTICAL CEILING TILE
- SQUARE RECESSED DOWNLIGHT
- DECORATIVE SCONCE
- DECORATIVE CUSTOM CHANDELIER
- ROUND PENDANT LIGHT
- J-BOX
- LENSED LINEAR UTILITY STRIP
- CONCEALED LINEAR UNDERCABINET STRIP
- TRACK / RAIL / LINEAR LED
- SURFACE-MOUNTED LIGHT BAR
- SURFACE MOUNT PANEL
- SPRINKLER
- SMOKE DETECTOR
- COMBINATION SMOKE / CARBON MONOXIDE DETECTOR
- FIRE ALARM SPEAKER
- FIRE ALARM STROBE
- FIRE ALARM COMBINATION SPEAKER / STROBE
- COMBINATION SMOKE / HEAT DETECTOR
- EXIT SIGN
- SECURITY CAMERA
- WIRELESS ACCESS POINT
- AV SPEAKER
- MOTORIZED SINGLE ROLLER SHADE - EQ-02.00
- MOTORIZED DOUBLE ROLLER SHADE - EQ-02.01
- CEILING FAN - MECH EXHAUST
- MECHANICAL LINEAR GRILLE
- CEILING ACCESS PANEL
- CCP

1 TOWER A LVL P2 - AREA A
SCALE: 1/4" = 1'-0"

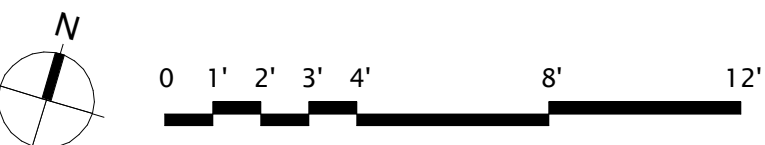
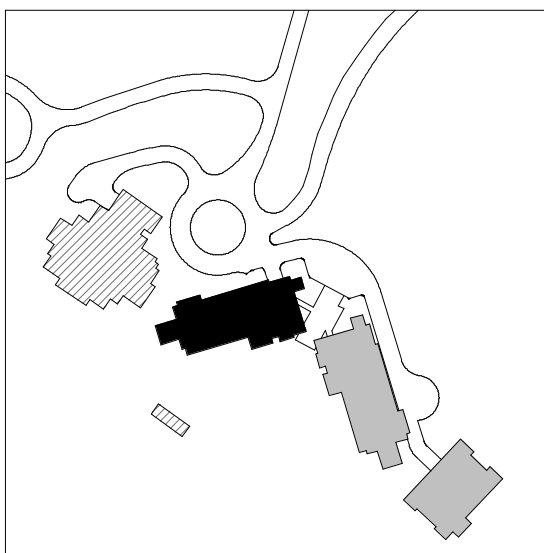

109 South Jackson St. Suite 600
Seattle, Washington 98104 USA
+1 206 454 9810 olsonkundig.com

Olson Kundig

SOMMET BLANC
9300 MARSA C AVE
PARK CITY, UT 84060



Aspen Group USA, LLC
PO Box 980022
Park City, Utah 84098

Pool Consultant
Cloward H2O
2696 N University Ave., Suite 290
Provo, UT 84604

Landscape Architect
EPG Design
6940 South High Tech Drive, Suite 100
Midvale, Utah 84047

Specifications Writer
Friday Group
88 Mainelli Road
Middlebury, VT

Code Consultant
Holmes
600 1st Avenue, Suite 200A
Seattle, WA 98104

Fire Protection Engineer
Jensen Hughes
One Research Drive, Suite 305C
Westborough, MA 01581

Vertical Transportation Consultant
Lorch Bates
1615 North Creek Parkway, Suite 304
Bothell, WA 98011

Structural Engineer
Magnussen Kiermencic Associates
1301 5th Ave., Suite 3200
Seattle, WA 98101

Lighting Designer
O
319 SE MLK Blvd., Suite 210
Portland, Oregon 97219

Building Envelope Consultant
RDH
2101 N 34th St
Seattle, WA 98103

Accessibility Consultant
Studio Pacifica
2144 Westlake Ave N, Suite F
Seattle, WA 98109

MEP Engineer
WSP USA
1001 Fourth Ave., Suite 3100
Seattle, WA 98154

principal architect TK, KM
project manager TM, JB, LB, MD
drawn by SK, SS, JR, CP, AL
NH, EK, BD, ER

checked by JB
job no. 2052
date 11/18/2022

revisions:

no. date by

ISSUED FOR
CONSTRUCTION
11/18/2022

RCP - TOWER A - LVL P2
- AREA A

A6.1A.02a

1. SPOT LEVELINGS ARE RELATIVE TO FINISH FLOOR LEVEL AND INDICATE BOTTOM OF FINISH
2. ALL CEILINGS 9'-0" AFF U.O.
3. ALL CEILINGS ASSEMBLY C11 U.O.
4. ALL DIMENSIONS TO FACE OF FINISH U.O.
5. USE CONCRETE PLANS FOR EXTENT OF CONCRETE SLABS AND BEAMS
6. OCCUPABLE SPACES, HABITABLE SPACES AND CORRIDORS SHALL HAVE A CEILING HEIGHT OF NOT LESS THAN 8'-0" AFF U.O.
7. STORAGE ROOMS AND LAUNDRY ROOMS SHALL HAVE A CEILING HEIGHT OF NOT LESS THAN 7'-0" AFF U.O.
8. USE SHEET 40.1 AND 41.1 FOR FLOOR/CEILING ASSEMBLIES
9. SEE ELECTRICAL AND LIGHTING DRAWINGS FOR LIGHTING LAYOUTS AND ADDITIONAL INFORMATION NOT SHOWN ON ARCHITECTURAL RP DRAWINGS
9. REFER TO MECHANICAL FOR SPRINKLER AND EXTINGUISHER TYPE AND FOR LOCATIONS
10. ALL WALLS MOUNTED FOR EXTINGUISHERS SHALL BE MOUNTED AT LEVELS TO PROTECT THE SPRINKLER FROM WATER. FACE OR BE 8"-6" MINIMUM TO THE UNDERSIDE OF THE FIXTURE AFF
11. SMOKE DETECTORS SHALL BE SPACED A MINIMUM OF 3'-0" FROM SUPPLY AIR DIFFUSERS.
12. CENTER SPRINKLER HEAD LOCATIONS BETWEEN LIGHTING FIXTURES AND/OR SMOKE DETECTORS SHALL BE DETERMINED BY THE ELECTRICAL ENGINEER AND MECHANICAL DRAWING. PROVIDE SIDE ARMS WHERE HEADS AND OTHER CEILING FIXTURES MAY BE IN CONFLICT. ALIGN ALL HEADS AND FIXTURES ORTHOGONALLY
13. FIRE-RATED CEILINGS SHALL ALWAYS BE CONTINUOUS ABOVE DROPPED CEILINGS OR BEARS DOWN WITH FASTENERS TO THE STRUCTURE AT THE SPECIFIED RATING
14. FIRE-RATED CEILINGS SHALL ALWAYS BE CONTINUOUS OVER CHASES/PURRED-OUT SPACES TO PREVENT THE WALL CAVITY FROM COMMUNICATING WITH THE FLOOR/CEILING
15. PROVIDE A DETAIL TO COVER ALL JOINTS OF OR OVER THE CEILING
16. SEE MECHANICAL DRAWINGS FOR DUCT ROUTING. SEE MECHANICAL DRAWINGS FOR ADDITIONAL INSULATION REQUIREMENTS AT DUCTS.
17. CEILING ACCESS PANELS ARE REQUIRED AT ALL DAMPERS, VALVES, TELECOM ACCESS POINTS AND SOME MECHANICAL ACCESS POINTS. COORDINATE LOCATIONS WITH THE INSTALLATION OF ANY OF THESE SYSTEMS

ELECTRICAL AND MECHANICAL INFORMATION ARE SHOWN FOR COORDINATION PURPOSES.
REFER TO MECHANICAL DRAWINGS AND ELECTRICAL DRAWINGS FOR GENERAL INFORMATION
AND LOCATIONS.

HATCH PATTERN INDICATE EXTENT OF CEILING TYPES
REFER TO CEILING ASSEMBLY FOR DETAIL INFORMATION

- | | |
|--|--|
| | C10 - WOOD CEILING |
| | C11 - SUSPENDED GYPSUM WALL BOARD |
| | C12 - STONE TILE |
| | C14 - ACOUSTICAL CEILING TILE |
| | SQUARE RECESSED DOWNLIGHT |
| | DECORATIVE SCONCE |
| | DECORATIVE CUSTOM CHANDELIER |
| | ROUND PENDANT LIGHT |
| | J-BOX |
| | LENSED LINEAR UTILITY STRIP |
| | CONCEALED LINEAR UNDERCABINET STRIP |
| | TRACK / RAIL / LINEAR LED |
| | SURFACE-MOUNTED LIGHT BAR |
| | SURFACE MOUNT PANEL |
| | SPRINKLER |
| | SMOKE DETECTOR |
| | COMBINATION SMOKE / CARBON MONOXIDE DETECTOR |
| | FIRE ALARM SPEAKER |
| | FIRE ALARM STROBE |
| | FIRE ALARM COMBINATION SPEAKER / STROBE |
| | COMBINATION SMOKE / HEAT DETECTOR |
| | EXIT SIGN |
| | SECURITY CAMERA |
| | WIRELESS ACCESS POINT |
| | AV SPEAKER |
| | MOTORIZED SINGLE ROLLER SHADE - EQ-02.00 |
| | MOTORIZED DOUBLE ROLLER SHADE - EQ-02.01 |
| | CEILING FAN - MECH EXHAUST |
| | MECHANICAL LINEAR GRILLE |
| | CEILING ACCESS PANEL |
| | CEILING CONTROL POINT |

159 South Jackson St., Suite 600
Seattle, Washington 98104 USA
+1 206 624 5670 oleonkundig.com

Olson Kundig

SOMMET BLANC
9300 MARSAC AVE
BARK CITY, UT 84060



Aspen Group USA, LLC
PO Box 980022
Park City, Utah 84098

Pool Consultant
Cloward H2O
2696 N University Ave, Suite 290
Provo, UT 84604

Landscape Architect
EPG Design
6949 South High Tech Drive, Suite 100
Midvale, Utah 84047

Specifications Writer
Friday Group
88 Mainelli Road
Middlebury, VT

Code Consultant
Holmes
600 1st Avenue, Suite 200A
Seattle, WA 98104

Fire Protection Engineer
Jensen Hughes
One Research Drive, Suite 305C
Waltham, MA 01581

Vertical Transportation Consultant
Lorch Bates
19515 North Creek Parkway, Suite 304
Bellevue, WA 98004

Structural Engineer
Magnusson Klemencic Associates
1301 5th Ave, Suite 3200
Seattle, WA 98101

Lighting Designer
O-
1319 SE MLK Blvd, Suite 210

Building Envelope Consultant:
RDH
2101 N 34th St

Accessibility Consultant
Studio Pacifica
2144 Westlake Ave N, Suite F

MEP Engineer
WSP USA
1001 Fourth Ave., Suite 3100

00000, 00000, 00000

principal architect	TK, KM
project manager	TM, JB, LB, MD
drawn by	SK, SS, JR, CP, A NH, EK, BD, EB

checked by JB
job no. 20062
date 11/18/2022

revisions:

[illegible]

no.	date	by
-----	------	----

ISSUED FOR
CONSTRUCTION
11/18/2022

RCP - TOWER A - LVL 1
- AREA B

A6.1A.021

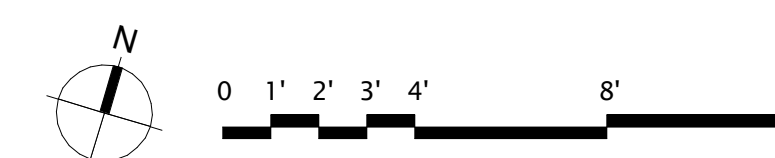
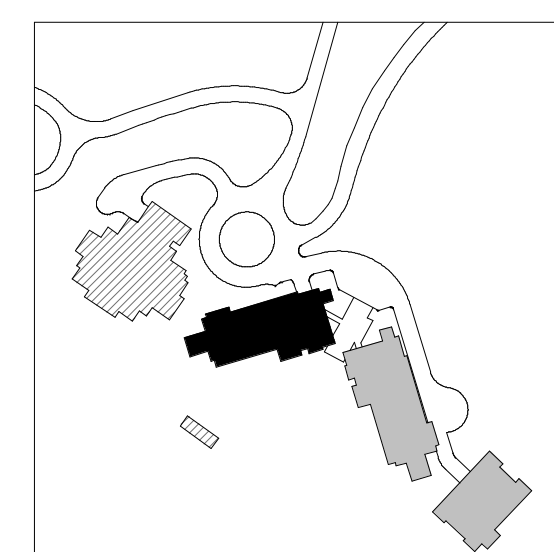

Architectural floor plan of Tower A Level P2 - Area B. The plan shows a complex layout of rooms, corridors, and structural elements on a grid. Key areas include a staircase (STAIR 02A), a vestibule (VESTIBULE P255), a tower area with electrical equipment (TOWER A/B ELEC METERING AND SWITCHBOARD P258), and several storage rooms (P220, P221, P223, P224, P225, P226, P227, P228, P229). A parking area (P200) is also shown. The plan is dimensioned with grid lines 8 through 16 horizontally and A through I vertically. A dashed line indicates a boundary or property line. The title block at the bottom left reads "TOWER A LVL P2 - AREA B" and "SCALE: 1/4" = 1'-0"

1 TOWER A LVL P2 - AREA B
SCALE: 1/4" = 1'-0"

1 TOWER A
SCALE: 1/4" = 1'-0"



ASPEN GROUP
Aspen Group USA, LLC
PO Box 980022
Park City, Utah 84098

Pool Consultant
Howard H2O
696 N University Ave, Suite 290
Provo, UT 84604

Landscape Architect
PG Design
949 South High Tech Drive, Suite 100
Midvale, Utah 84047

Specifications Writer
Friday Group
8 Mainelli Road
Middlebury, VT

Code Consultant
Holmes
100 1st Avenue, Suite 200A
Seattle, WA 98104

Fire Protection Engineer
Jensen Hughes
One Research Drive, Suite 305C
Westborough, MA 01581

Vertical Transportation Consultant
Arch Bates
9515 North Creek Parkway, Suite 304
Bothell, WA 98011

Structural Engineer
Magnusson Klemencic Associates
301 5th Ave, Suite 3200
Seattle, WA 98101

Lighting Designer
319 SE MLK Blvd, Suite 210
Portland, Oregon 97219

Building Envelope Consultant
BDH
101 N 34th St
Seattle, WA 98103

Accessibility Consultant
Studio Pacifica
144 Westlake Ave N, Suite F
Seattle, WA 98109

MEP Engineer
WSP USA
001 Fourth Ave., Suite 3100
Seattle, WA 98154

principal architect TK, KM
project manager TM, JB, LB, MD
drawn by SK, SS, JR, CP, AL,
NH, EK, BD, EB

checked by JB
job no. 20062
date 11/18/2022

revisions:

no. date by

no.	date	by
-----	------	----

ISSUED FOR
CONSTRUCTION
11/18/2022

CP - TOWER A - LVL 1 -
REA A

A6.1A.11a

1. SPOT LIGHTINGS ARE RELATIVE TO FINISH FLOOR LEVEL AND INDICATE BOTH POSITION OF FINISH FLOOR AND CEILING 9'-0" AFF. U.O.
2. ALL CEILINGS ASSUMED TO BE 8' U.O.
3. ALL CEILINGS ASSUMED TO BE 8' U.O.
4. ALL DIMENSIONS TO FACE OF FINISH U.O.
5. SEE CONCRETE PLANS FOR EXTENT OF CONCRETE SLABS AND BEAMS
6. OCCUPABLE SPACES, HABITABLE SPACES AND CORRIDORS SHALL HAVE A CEILING HEIGHT NOT LESS THAN 7 FEET. BATHS, KITCHENS, HALLWAYS, CLOSET ROOMS, ATTIC, MECHANICAL ROOMS, STORAGE ROOMS AND LAUNDRY ROOMS SHALL HAVE A CEILING HEIGHT OF NOT LESS THAN 7 FEET.
7. SEE SHEET AO-10 AND AO-11 FOR FLOOR/CEILING ASSEMBLIES.
8. PROVIDE ELECTRICAL AND LIGHTING DRAWINGS FOR LIGHTING LAYOUTS AND ADDITIONAL INFORMATION NOT SHOWN ON ARCHITECTURAL RCP DRAWINGS.
9. REFER TO MECHANICAL FOR SPRINKLER AND EXTINGUISHER TYPE AND FOR LOCATIONS.
10. PROVIDE SMOKE DETECTOR LOCATIONS AND DETECTION LEVELS TO PROTECT FROM MAXIMUM FROM WALL FACE OR BE 6"-8" MINIMUM TO THE UNDERSIDE OF THE FIXTURE AFF.
11. SMOKE DETECTORS SHALL BE LOCATED A MINIMUM OF 3'-0" FROM SUPPLY AIR DIFFUSERS.
12. CENTER SPRINKLER HEAD LOCATIONS BETWEEN LIGHTING FIXTURES AND/OR SMOKE DETECTORS. PROVIDE SMOKE DETECTOR LOCATIONS TO BE DETERMINED WITH APPROVED SHOP DRAWINGS. PROVIDE SIDE ARMS WHERE HEADS AND OTHER CEILING FIXTURES MAY BE IN CONFLICT. ALIGN ALL HEADS AND FIXTURES ORTHOGONALLY.
13. PROVIDE SPRINKLER HEAD LOCATIONS TO BE DETERMINED WITH APPROVED SHOP DRAWINGS. PROVIDE FASTENING AND JOINT TAPES AS REQUIRED FOR SPECIFIED RATING.
14. FIRE-RATED CEILINGS SHALL ALWAYS BE CONTINUOUS OVER CHASES/FURRED-OUT SPACES TO PREVENT THE WALL CAVITY FROM COMMUNICATING WITH THE FLOOR/CEILING SPACE AND STOP ALL PASSAGE OF AIR THROUGH THE WALL CAVITY.
15. SEE MECHANICAL DRAWINGS FOR DUCT ROUTING. SEE MECHANICAL DRAWINGS FOR ADDITIONAL INSULATION REQUIREMENTS AT DUCTS.
16. CEILING ACCESS PANELS ARE REQUIRED AT ALL DAMPERS, VALVES, TELECOM ACCESS POINTS AND SERVICE MEDIUM PENETRATIONS. COORDINATE LOCATIONS PRIOR TO INSTALLATION OF ANY OF THESE SYSTEMS.

RCP LEGEND

C10 - WOOD CEILING

C11 - SUSPENDED GYPSUM WALL BOARD

C12 - STONE TILE

C14 - ACOUSTICAL CEILING TILE

SQUARE RECESSED DOWNLIGHT

DECORATIVE SCONCE

DECORATIVE CUSTOM CHANDELIER

ROUND PENDANT LIGHT

J-BOX

LENSED LINEAR ULTRAVIOLET STRIP

CONCEALED LINEAR UNDERCABINET STRIP

TRACK / RAIL / LINEAR LED

SURFACE-MOUNTED LIGHT BAR

SURFACE MOUNT PANEL

SPRINKLER

SMOKE DETECTOR

COMBINATION SMOKE / CARBON MONOXIDE DETECTOR

FIRE ALARM SPEAKER

FIRE ALARM STROBE

FIRE ALARM COMBINATION SPEAKER / STROBE

COMBINATION SMOKE / HEAT DETECTOR

EXIT SIGN

SECURITY CAMERA

WIRELESS ACCESS POINT

AV SPEAKER

MOTORIZED SINGLE ROLLER SHADE - EQ-02.00

MOTORIZED DOUBLE ROLLER SHADE - EQ-02.01

CEILING FAN - MECH EXHAUST

MECHANICAL LINEAR GRILLE

CEILING ACCESS PANEL

CEILING CONTROL POINT

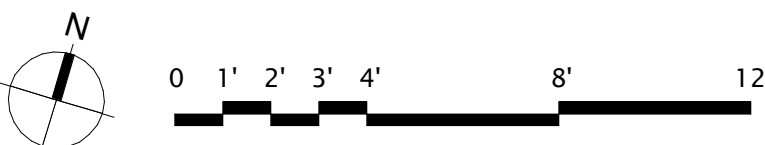
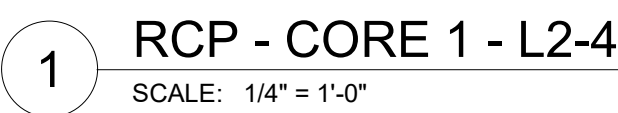

Olson Kundig

SOMMET BLANC
9300 MARSAC AVE
PARK CITY, UT 84060

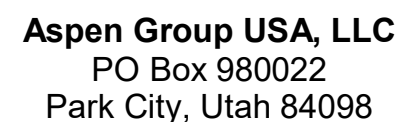

MEP Engineer
WSP USA
1001 Fourth Ave., Suite 3100
Seattle, WA 98154

[illegible]

no.	date	by
-----	------	----

ISSUED FOR
CONSTRUCTION
11/18/2022



RCP - TOWER A - CORE
1











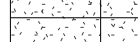





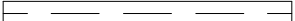

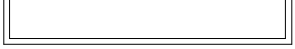





A6.1A.21

1. SPOT LIGHTINGS ARE RELATIVE TO FINISH FLOOR LEVEL AND INDICATE BOTH POSITION OF FINISH FLOOR AND LIGHTING FIXTURE LOCATION.
2. ALL CEILINGS 9'-0" AFF. U.O.
3. ALL CEILINGS ASSEMBLY TYPE U.O.
4. ALL DIMENSIONS TO FACE OF FINISH U.O.
5. SEE CONCRETE PLANS FOR EXTENT OF CONCRETE SLABS AND BEAMS.
6. OCCUPABLE SPACES, HABITABLE SPACES AND CORRIDORS SHALL HAVE A CEILING HEIGHT NOT LESS THAN 8'-0" ABOVE FINISH FLOOR LEVEL. KITCHENS, BATHS, BEDROOMS, STORAGE ROOMS AND LAUNDRY ROOMS SHALL HAVE A CEILING HEIGHT OF NOT LESS THAN 7'-0" FEET.
7. SEE SHEET 04.10 AND 04.11 FOR FLOOR/CEILING ASSEMBLIES.
8. PROVIDE ELECTRICAL AND LIGHTING DRAWINGS FOR LIGHTING LAYOUTS AND ADDITIONAL INFORMATION NOT SHOWN ON ARCHITECTURAL RCP DRAWINGS.
9. REFER TO MECHANICAL FOR SPRINKLER AND EXTINGUISHER TYPE AND FOR LOCATIONS.
10. PROVIDE DETAIL FOR LIGHTING LOCATIONS AND CEILING LEVELS TO PROJECT TO THE MAXIMUM FROM WALL FACE OR BE 6'-8" MINIMUM TO THE UNDERSIDE OF THE FIXTURE AFF.
11. SMOKE DETECTORS SHALL BE LOCATED A MINIMUM OF 3'-0" FROM SUPPLY AIR DIFFUSERS.
12. CENTER SPRINKLER HEAD LOCATIONS BETWEEN LIGHTING FIXTURES AND/OR SMOKE DETECTORS. PROVIDE SMOKE DETECTOR LOCATIONS TO BE DETERMINED WITH APPROVED SHOP DRAWINGS. PROVIDE SIDE ARMS WHERE HEADS AND OTHER CEILING FIXTURES MAY BE IN CONFLICT. ALIGN ALL HEADS AND FIXTURES ORTHOGONALLY.
13. PROVIDE DETAIL FOR LIGHTING AND SPRINKLER LOCATIONS TO PROJECT TO DROPPED CEILINGS OR JOISTS WITH FASTENING AND JOINT TAP AS REQUIRED FOR SPECIFIED RATING.
14. FIRE-RATED CEILINGS SHALL ALWAYS BE CONTINUOUS OVER CHASES/FURRED-OUT SPACES TO PREVENT THE WALL CAVITY FROM COMMUNICATING WITH THE FLOOR/CEILING.
15. PROVIDE DETAIL FOR CHASES/FURRED-OUT SPACES TO PROJECT TO DROPPED CEILINGS OR JOISTS WITH FASTENING AND JOINT TAP AS REQUIRED FOR SPECIFIED RATING.
16. SEE MECHANICAL DRAWINGS FOR DUCT ROUTING. SEE MECHANICAL DRAWINGS FOR ADDITIONAL INSULATION REQUIREMENTS AT DUCTS.
17. CEILING ACCESS PANELS ARE REQUIRED AT ALL DAMPERS, VALVES, TELECOM ACCESS PANELS AND SUMP MECHANICAL ACCESS PANELS. COORDINATE LOCATIONS PRIOR TO INSTALLATION OF ANY OF THESE SYSTEMS.

ELECTRICAL AND MECHANICAL INFORMATION ARE SHOWN FOR COORDINATION PURPOSES.
REFER TO MECHANICAL DRAWINGS AND ELECTRICAL DRAWINGS FOR GENERAL INFORMATION
AND LOCATIONS.

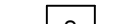
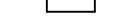
HATCH PATTERN INDICATE EXTENT OF CEILING TYPES
REFER TO CEILING ASSEMBLY FOR DETAIL INFORMATION

 C10 - WOOD CEILING
 C11 - SUSPENDED GYPSUM WALL BOARD
 C12 - STONE TILE

	C14 - ACOUSTICAL CEILING TILE
	SQUARE RECESSED DOWNLIGHT
	DECORATIVE SCONCE
	DECORATIVE CUSTOM CHANDELIER
	ROUND PENDANT LIGHT
	J-BOX
	LENSED LINEAR UTILITY STRIP
	CONCEALED LINEAR UNDERCABINET STRIP
	TRACK / RAIL / LINEAR LED
	SURFACE-MOUNTED LIGHT BAR
	SURFACE MOUNT PANEL
	SPRINKLER
	SMOKE DETECTOR
	COMBINATION SMOKE / CARBON MONOXIDE DETECTOR
	FIRE ALARM SPEAKER
	FIRE ALARM STROBE
	FIRE ALARM COMBINATION SPEAKER / STROBE
	COMBINATION SMOKE / HEAT DETECTOR
	EXIT SIGN
	SECURITY CAMERA
	WIRELESS ACCESS POINT
	AV SPEAKER
	MOTORIZED SINGLE ROLLER SHADE - EQ-02-00
	MOTORIZED DOUBLE ROLLER SHADE - EQ-02-01
	CEILING FAN - MECH EXHAUST
	MECHANICAL LINEAR GRILLE
	CEILING ACCESS PANEL
	CEILING CONTROL POINT

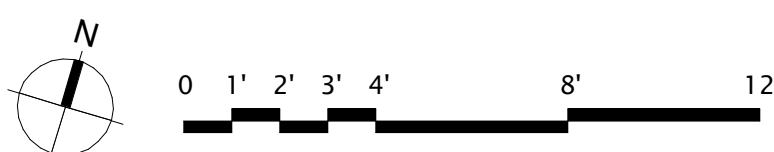
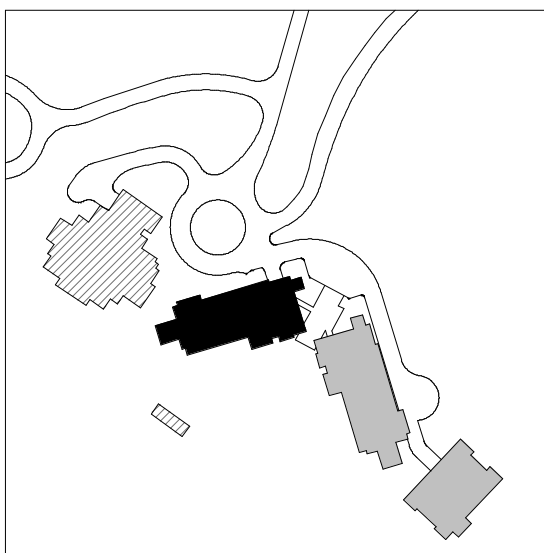
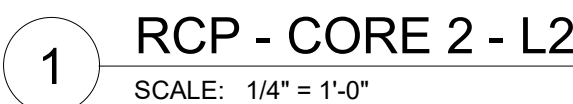
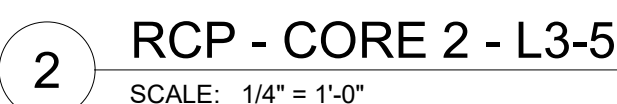

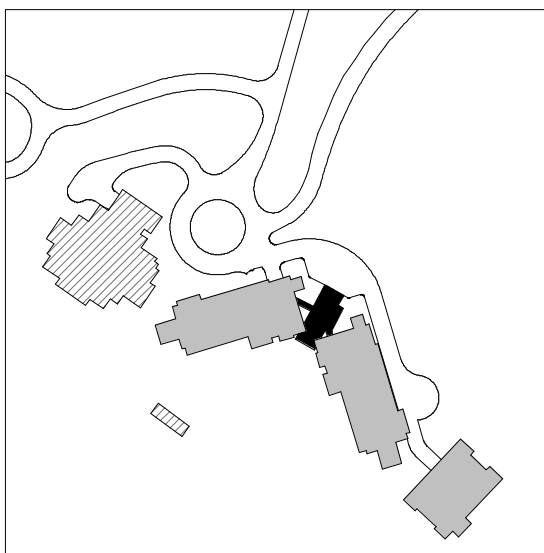

1. SPOT LIGHTINGS ARE RELATIVE TO FINISH FLOOR LEVEL AND INDICATE BOTH POSITION OF FINISH FLOOR AND CEILING 9'-0" AFF. U.O.
2. ALL CEILINGS ASSUMED TO BE 9'-0" U.O.
3. ALL CEILINGS ASSUMED TO BE 9'-0" U.O.
4. ALL DIMENSIONS TO FACE OF FINISH U.O.
5. SEE CONCRETE PLANS FOR EXTENT OF CONCRETE SLABS AND BEAMS
6. OCCUPABLE SPACES, HABITABLE SPACES AND CORRIDORS SHALL HAVE A CEILING HEIGHT OF NOT LESSER THAN 8'-0" ABOVE FINISH FLOOR LEVEL. KITCHENS, BATHS, BEDROOMS, HALLS, STORAGE ROOMS AND LAUNDRY ROOMS SHALL HAVE A CEILING HEIGHT OF NOT LESSER THAN 7'-0" FEET.
7. SEE SHEET 00.10 AND 00.11 FOR FLOOR/CEILING ASSEMBLIES.
8. PROVIDE ELECTRICAL AND LIGHTING DRAWINGS FOR LIGHTING LAYOUTS AND ADDITIONAL INFORMATION NOT SHOWN ON ARCHITECTURAL RCP DRAWINGS.
9. REFER TO MECHANICAL FOR SPRINKLER AND EXTINGUISHER TYPE AND FOR LOCATIONS.
10. PROVIDE DETAIL FOR ALL LIGHT FIXTURES. ALL LIGHTS SHALL BE DETERMINED TO PROJECT A MAXIMUM FROM WALL FACE OR BE 6'-8" MINIMUM TO THE UNDERSIDE OF THE FIXTURE AFF.
11. SMOKE DETECTORS SHALL BE LOCATED A MINIMUM OF 3'-0" FROM SUPPLY AIR DIFFUSERS.
12. CENTER SPRINKLER HEAD LOCATIONS BETWEEN LIGHTING FIXTURES AND/OR SMOKE DETECTORS. PROVIDE SMOKE DETECTOR LOCATIONS TO BE DETERMINED WITH APPROVED SHOP DRAWINGS. PROVIDE SIDE ARMS WHERE HEADS AND OTHER CEILING FIXTURES MAY BE IN CONFLICT. ALIGN ALL HEADS AND FIXTURES ORTHOGONALLY.
13. PROVIDE DETAIL FOR ALL LIGHT FIXTURES. ALL LIGHTS SHALL BE DETERMINED TO PROJECT A MAXIMUM FROM WALL FACE OR BE 6'-8" MINIMUM TO THE UNDERSIDE OF THE FIXTURE AFF. OFFSETS WITH FASTENING AND JOINT TAP AS REQUIRED FOR SPECIFIED RATING.
14. FIRE-RATED CEILINGS SHALL ALWAYS BE CONTINUOUS OVER CHASES/FURRED-OUT SPACES TO PREVENT THE WALL CAVITY FROM COMMUNICATING WITH THE FLOOR/CEILING. PROVIDE DETAIL FOR ALL CHASES/FURRED-OUT SPACES TO PREVENT THE WALL CAVITY FROM COMMUNICATING WITH THE FLOOR/CEILING.
15. SEE MECHANICAL DRAWINGS FOR DUCT ROUTING. SEE MECHANICAL DRAWINGS FOR ADDITIONAL INSULATION REQUIREMENTS AT DUCTS.
16. CEILING ACCESS PANELS ARE REQUIRED AT ALL DAMPERS, VALVES, TELECOM ACCESS PANELS AND SUMP MECHANICAL ACCESS PANELS. COORDINATE LOCATIONS PRIOR TO INSTALLATION OF ANY OF THESE SYSTEMS.

RCP LEGEND

HATCH PATTERN INDICATE EXTENT OF CEILING TYPES
REFER TO CEILING ASSEMBLY FOR DETAIL INFORMATION

- | | |
|--|--|
| | C10 - WOOD CEILING |
| | C11 - SUSPENDED GYPSUM WALL BOARD |
| | C12 - STONE TILE |
| | C14 - ACOUSTICAL CEILING TILE |
| | SQUARE RECESSED DOWNLIGHT |
| | DECORATIVE SCONCE |
| | DECORATIVE CUSTOM CHANDLIER |
| | ROUND PENDANT LIGHT |
| | J-BOX |
| | LENSED LINEAR UTILITY STRIP |
| | CONCEALED LINEAR UNDERCABINET STRIP |
| | TRACK / RAIL / LINEAR LED |
| | SURFACE-MOUNTED LIGHT BAR |
| | SURFACE MOUNT PANEL |
| | SPRINKLER |
| | SMOKE DETECTOR |
| | COMBINATION SMOKE / CARBON MONOXIDE DETECTOR |
| | FIRE ALARM SPEAKER |
| | FIRE ALARM STROBE |
| | FIRE ALARM COMBINATION SPEAKER / STROBE |
| | COMBINATION SMOKE / HEAT DETECTOR |
| | EXIT SIGN |
| | SECURITY CAMERA |
| | WIRELESS ACCESS POINT |
| | AV SPEAKER |
| | MOTORIZED SINGLE ROLLER SHADE - EQ-02-00 |
| | MOTORIZED DOUBLE ROLLER SHADE - EQ-02-01 |
| | CEILING FAN - MECH EXHAUST |
| | MECHANICAL LINEAR GRILLE |
| | CEILING ACCESS PANEL |
| | CEILING CONTROL POINT |

159 South Jackson St., Suite 600
Seattle, Washington 98104 USA
+1 206 624 5870 olsonkundig.com

Olson Kundig

SOMMET BLANC
9300 MARSAC AVE
PARK CITY, UT 84060



Aspen Group USA, LLC
PO Box 980022
Park City, Utah 84098

Pool Consultant
Cloward H2O
2696 N University Ave, Suite 290
Provo, UT 84604

Landscape Architect
EPG Design
6949 South High Tech Drive, Suite 100
Midvale, Utah 84047

Specifications Writer
Friday Group
88 Mainelli Road
Middlebury, VT

Code Consultant
Holmes
600 1st Avenue, Suite 200A
Seattle, WA 98104

Fire Protection Engineer
Jensen Hughes
One Research Drive, Suite 305C
Westborough, MA 01581

Vertical Transportation Consultatant
Lerch Bates
19515 North Creek Parkway, Suite 304
Bothell, WA 98011

Structural Engineer
Magnusson Klemencic Associates
1301 5th Ave, Suite 3200
Seattle, WA 98101

Lighting Designer
O-
1319 SE MLK Blvd, Suite 210
Portland, Oregon 97219

Building Envelope Consultants
RDH
2101 N 34th St
Seattle, WA 98103

Accessibility Consultant
Studio Pacifica
2144 Westlake Ave N, Suite F
Seattle, WA 98109

MEP Engineer
WSP USA
1001 Fourth Ave., Suite 3100
Seattle, WA 98154

principal architect	TK, KM
project manager	TM, JB, LB, MD
drawn by	SK, SS, JR, CP, A NH EK BD EB

checked by JB
job no. 20062
date 11/18/2022

revisions

no.	date	by
-----	------	----

ISSUED FOR
CONSTRUCTION
11/18/2022

RCP - LOBBY - AREA C

A6.1AB.2c